

DELEGATED
APPROVAL
13 FEB 2001

PP002777

PROPOSED

EXISTING

R.B.K. & C.
TOWN PLANNING
- 1 DEC 2000
RECEIVED

Geoff Beardsley & Partners
ARCHITECTS, INTERIOR DESIGNERS
& QUANTITY SURVEYORS

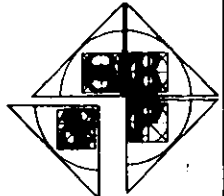

4 WHITTON ROAD, TWICKENHAM, MIDDLESEX TW1 1BJ
TELEPHONE: 0181-891 3139 FACSIMILE: 0181-891 3307

ELEVATION/SECTION
OF FRONT AREA

23 CAMPDEN GROVE
KENSINGTON W8

Drawing No 2004/L3

Scale 1:50

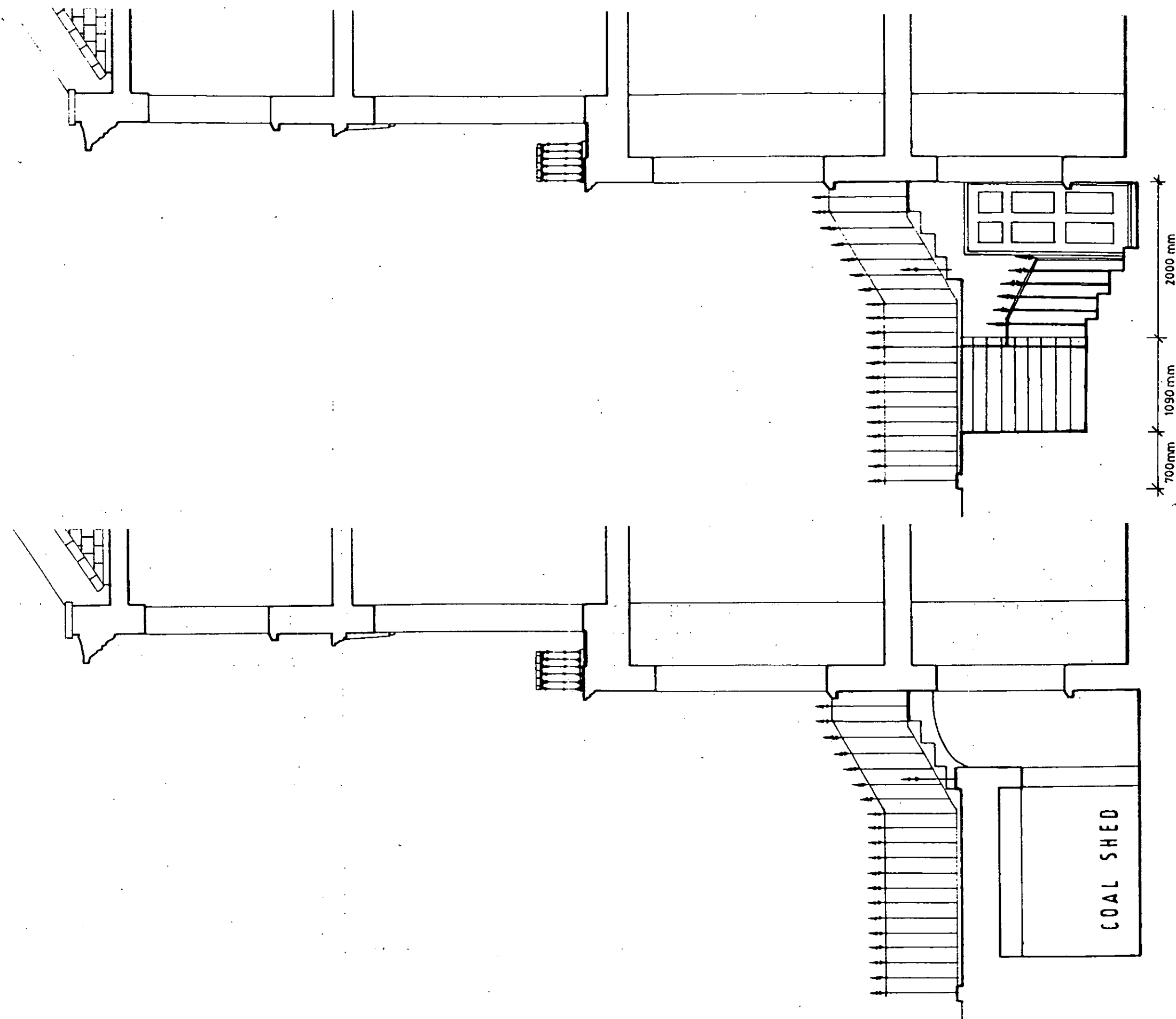

PROPOSED

PP002777

EXISTING

R.B.F. & C.
TOWN PLANNING
- 1 DEC 2000
RECEIVED

Geoff Beardsley & Partners
ARCHITECTS, INTERIOR DESIGNERS
& QUANTITY SURVEYORS
4 WHITTON ROAD, TWICKENHAM, MIDDLESEX TW1 1BJ
TELEPHONE: 0181-891 3139 FACSIMILE: 0181-891 3307

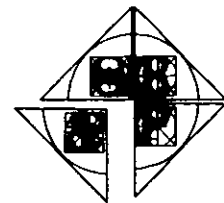

ELEVATION/SECTION
OF FRONT AREA

23 CAMPDEN GROVE
KENSINGTON W8

Drawing No 2004/L3

Scale 1:50

TP/00/2777 ②

revisions

ALL FIGURED DIMENSIONS TO BE CHECKED ON SITE BY CONTRACTOR BEFORE COMMENCING WORK.
NO DIMENSIONS SCALED FROM THIS DRAWING.

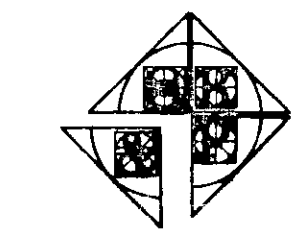

Geoff Beardsley & Partners
ARCHITECTS,
INTERIOR DESIGNERS &
QUANTITY SURVEYORS

4 WHITTON ROAD, TWICKENHAM, MIDDLESEX TW1 1BQ
TELEPHONE: 0181-891 3197 FACSIMILE: 0181-891 3307

client

R. TAHTA

job

23 CAMPDEN GROVE
KENSINGTON W8

title

EXISTING AND PROPOSED
PLANS OF FRONT AREA

dwg no.

Drawing No 2004/L2

scale 1:50

date

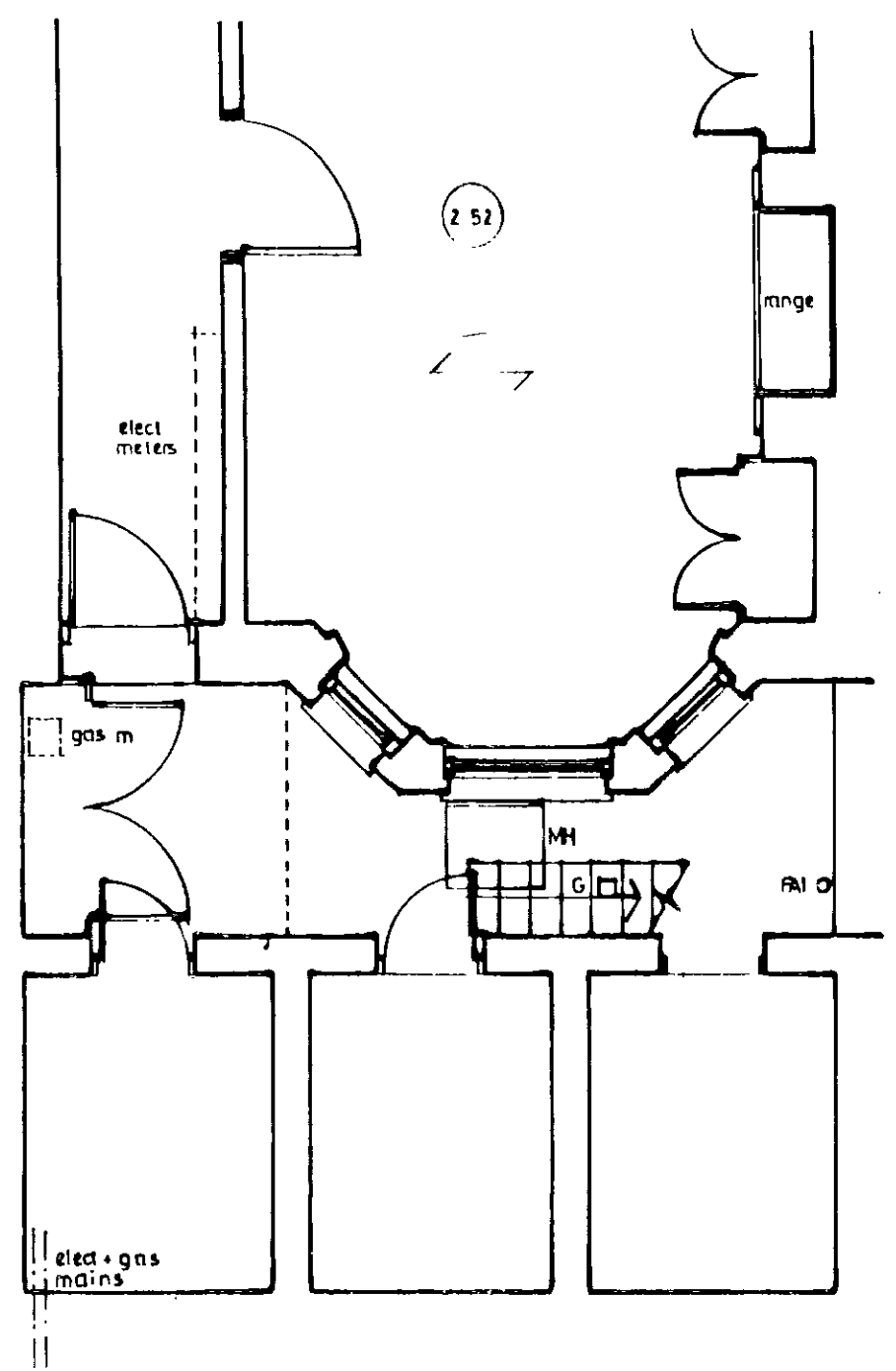

EXISTING

LOWER GROUND

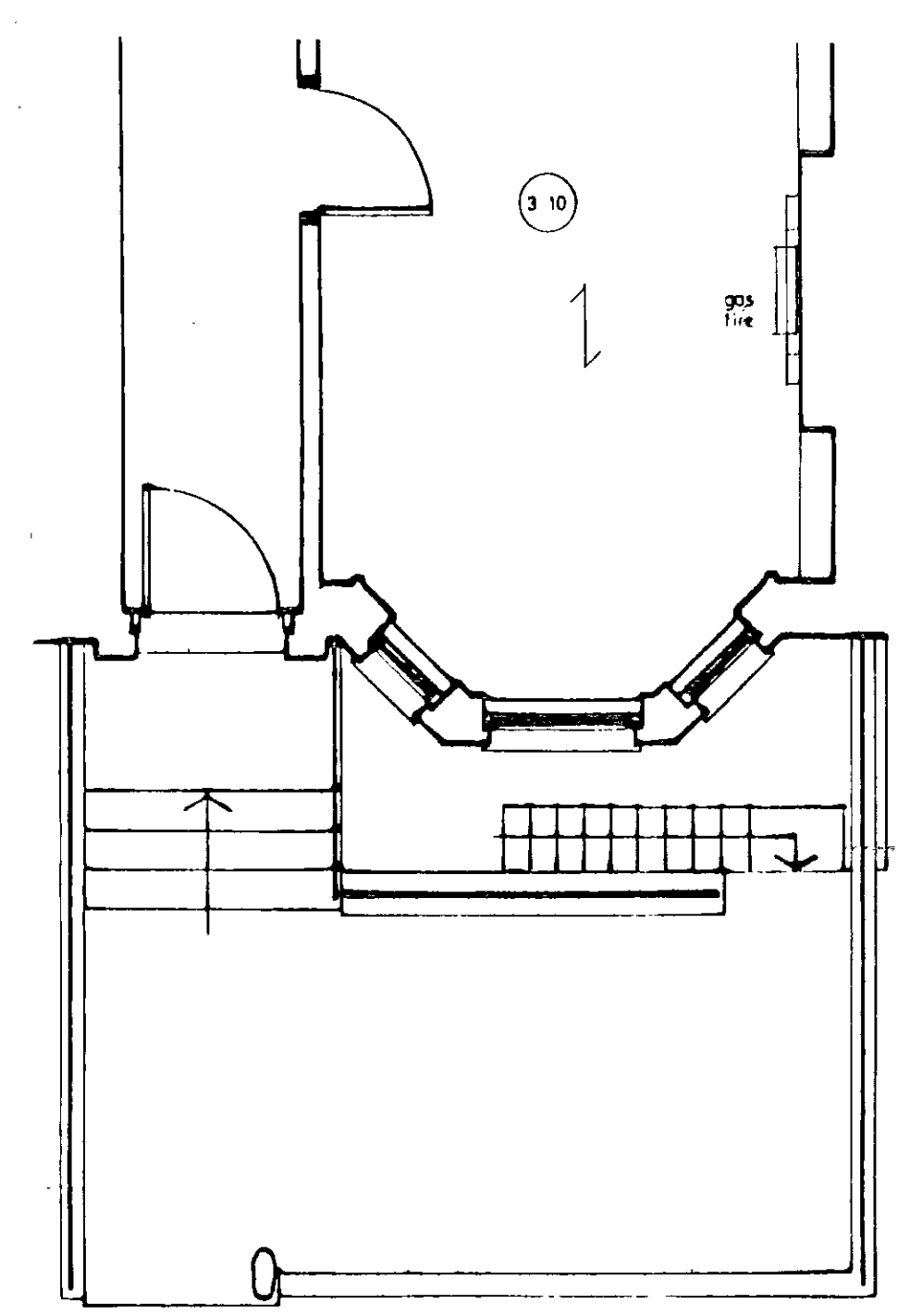

GROUND

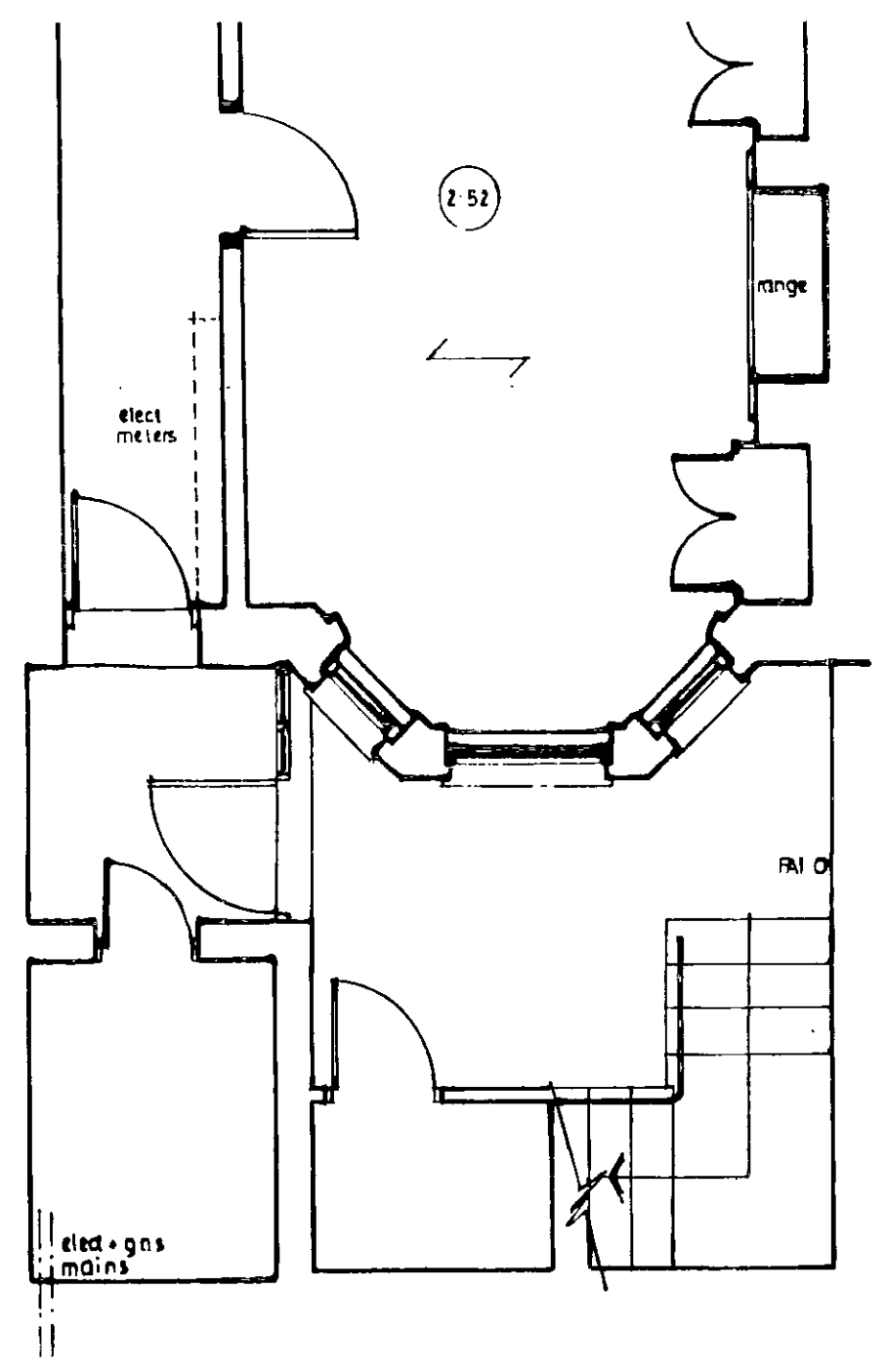

PROPOSED

LOWER GROUND

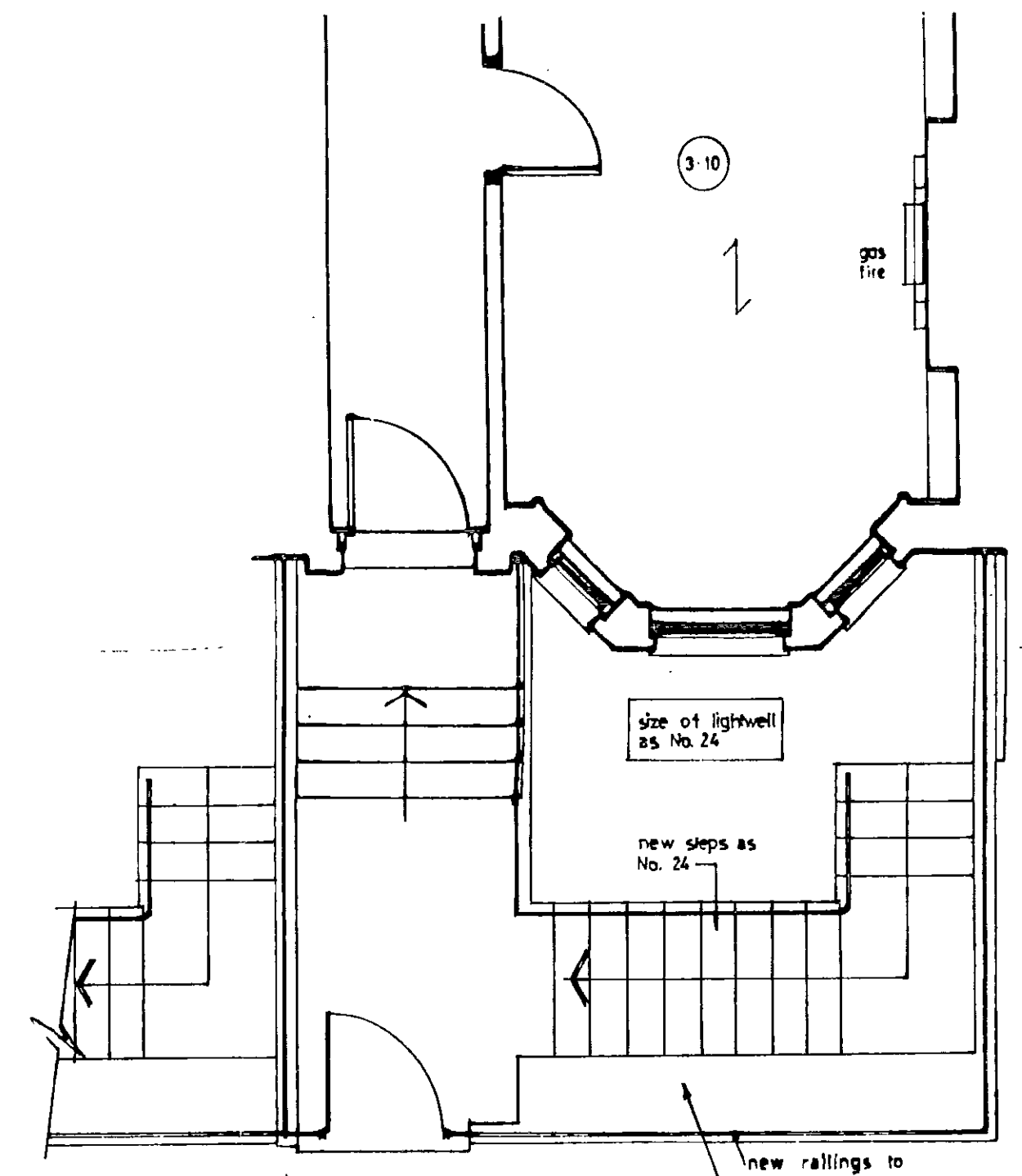

GROUND

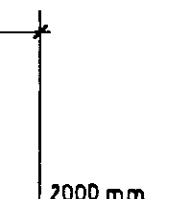
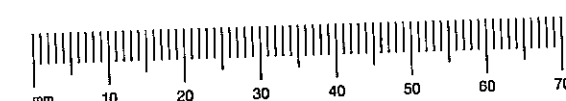
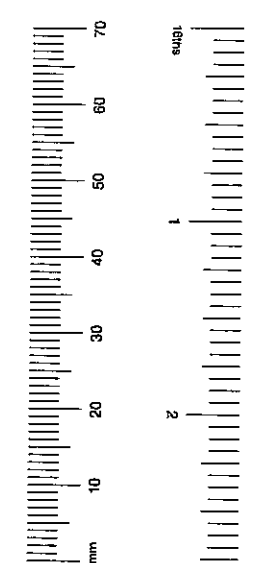

R.B.K. & C.
TOWN PLANNING
- 1 DEC 2000
RECEIVED

Pr0J2777

NO 24 CAMPDEN GROVE

new railings to match no. 24
front garden as no. 24

size of lightwell
85 No. 24

new steps as
No. 24

PP002777

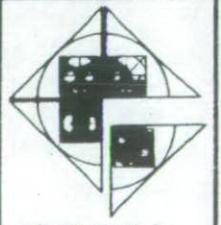
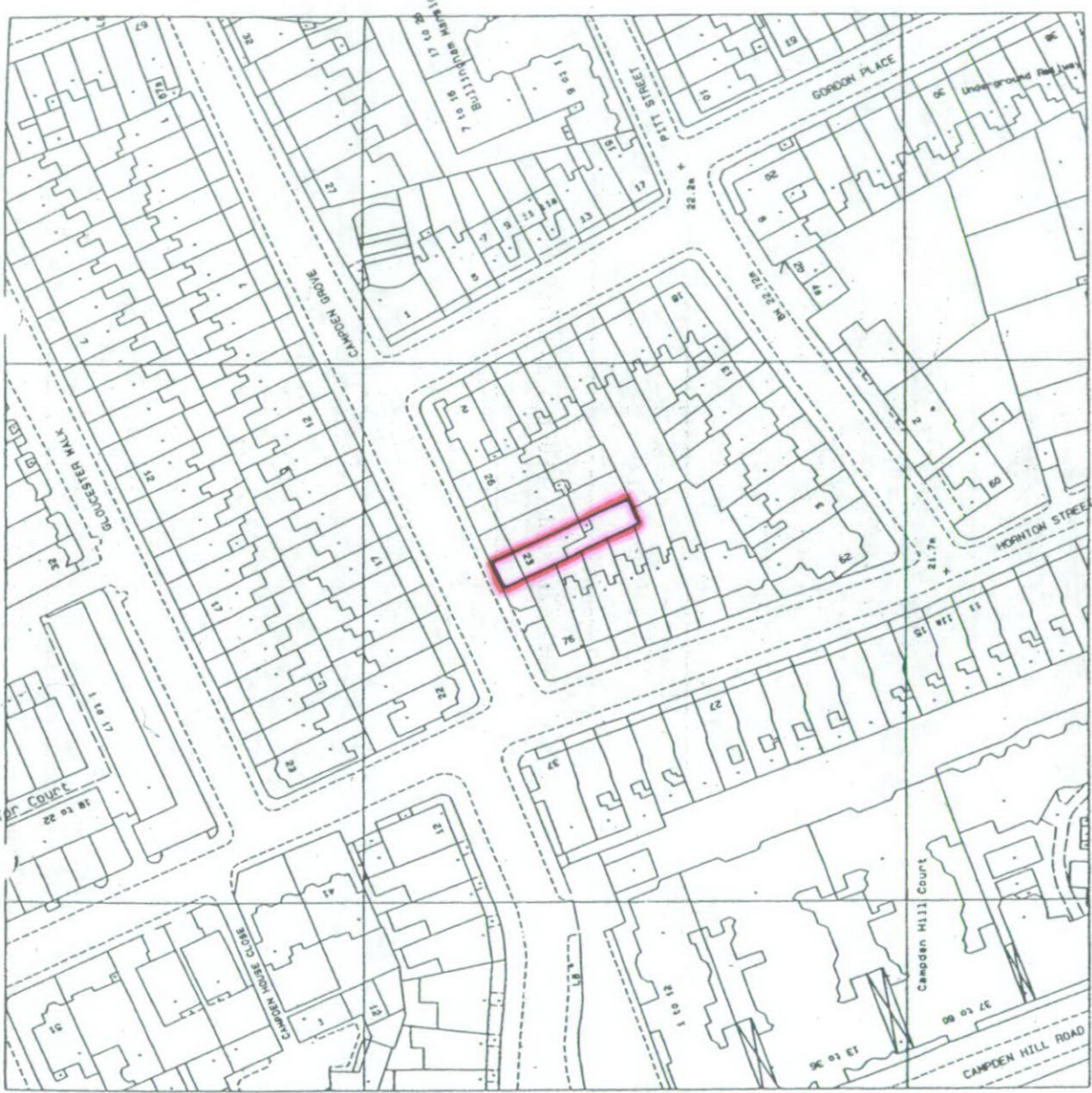

Geoff Beardsley & Partners
 ARCHITECTS, INTERIOR DESIGNERS
 & QUANTITY SURVEYORS
 4 WHITTON ROAD, TWICKENHAM, MIDDLESEX TW1 1BJ
 TELEPHONE: 0181-891 3139 FACSIMILE: 0181-891-3307

23 CAMPOEN GROVE · KENSINGTON · W8

for: MR R TAHTA

1:1250 LOCATION PLAN

2004 / L1

FEBRUARY 2000



Geoff Beardsley & Partners
 ARCHITECTS, INTERIOR DESIGNERS
 & QUANTITY SURVEYORS
 4 WHITTON ROAD, TWICKENHAM, MIDDLESEX TW1 1BJ
 TELEPHONE: 0181-891 3139 FACSIMILE: 0181-891 3307



for: MR R TAHIA	23 CAMPOEN GROVE · KENSINGTON · W8	
1:1250 LOCATION PLAN		
FEBRUARY 2000	2000/L1	

R.B.K. & C.
 TOWN PLANNING
 - 1 DEC 2000
RECEIVED

PP002777