

© This drawing is protected by the Copyright Designs and Patent Act 1988 and must not be reproduced in any form, in part or in whole, without the consent of Crawford & Gray Architects.
 All levels, setting out and dimensions must be checked on site by the contractor and any apparent discrepancies reported to the Architect before work is put in hand.
 This drawing is not to be scaled. It must be read in conjunction with the relevant specification clauses.

Rev.	Revision note	Date:	Initiat	Checked
A	lamp post as existing	29/03/01	clw	pjc

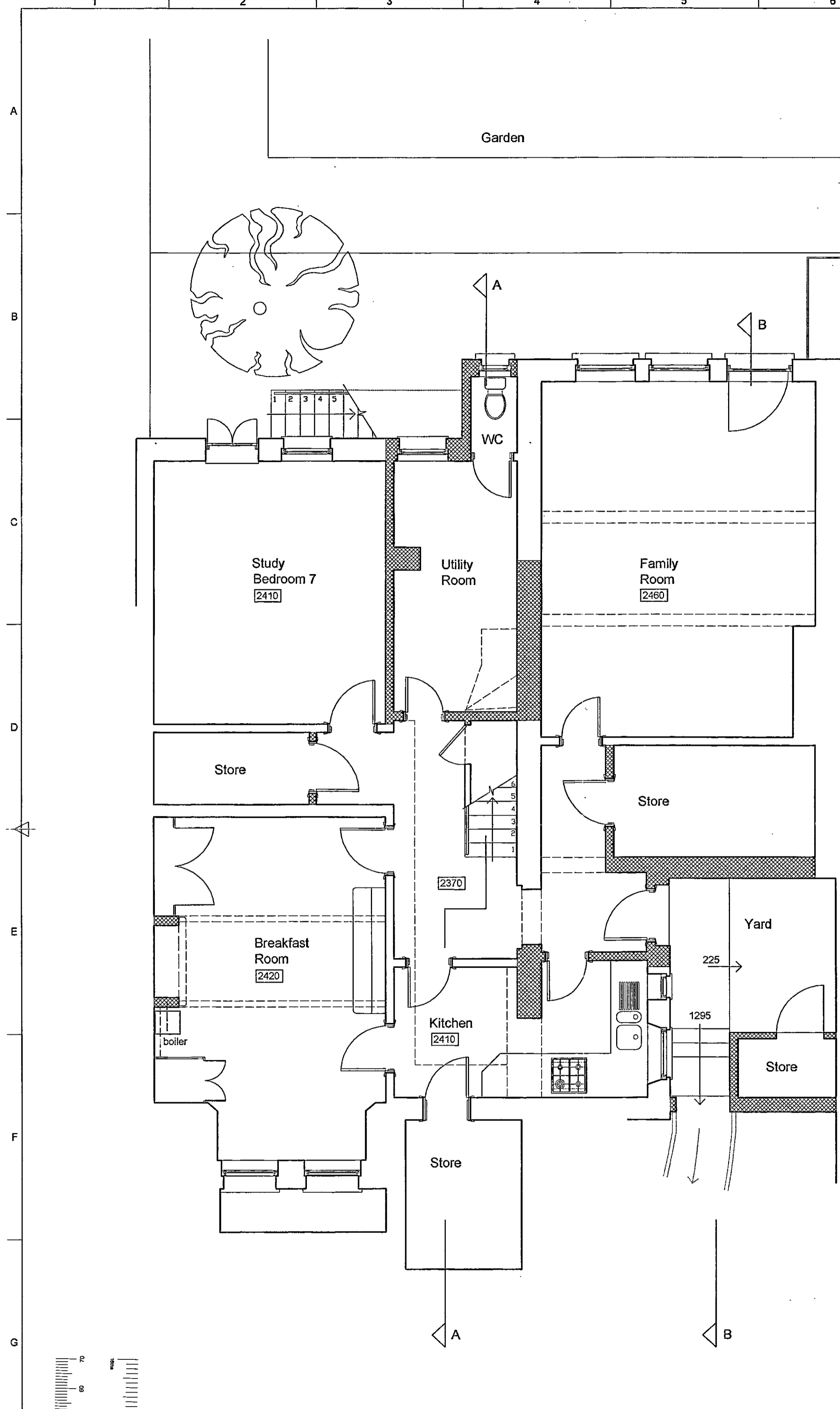

Basement

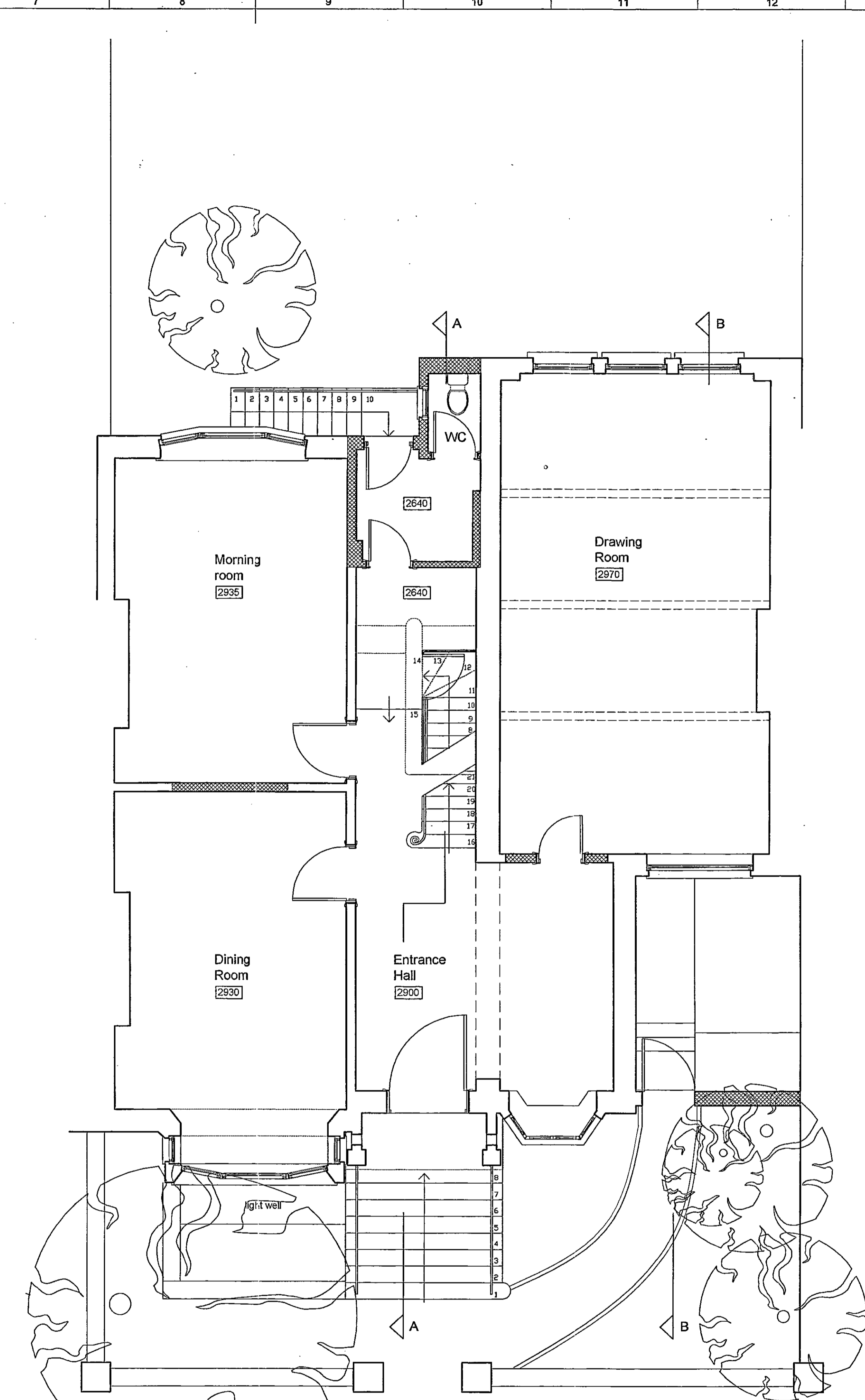
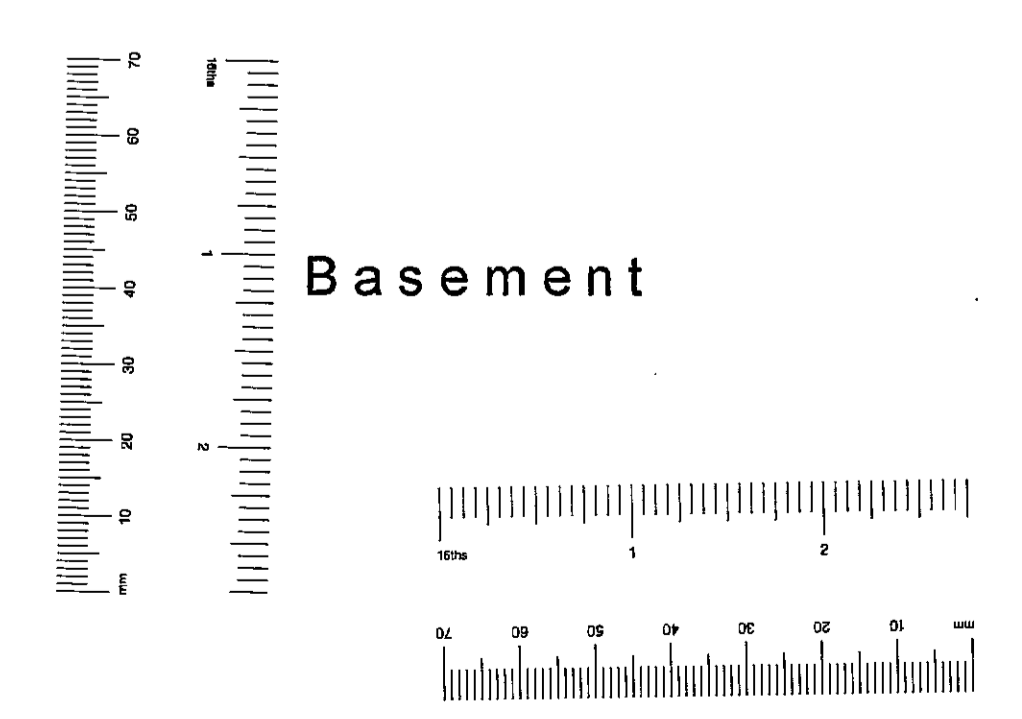

Ground Floor

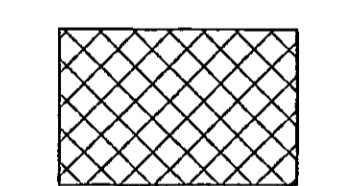

Proposed demolition

R.B.K. & C.
 TOWN PLANNING
 30 MAR 2001
RECEIVED

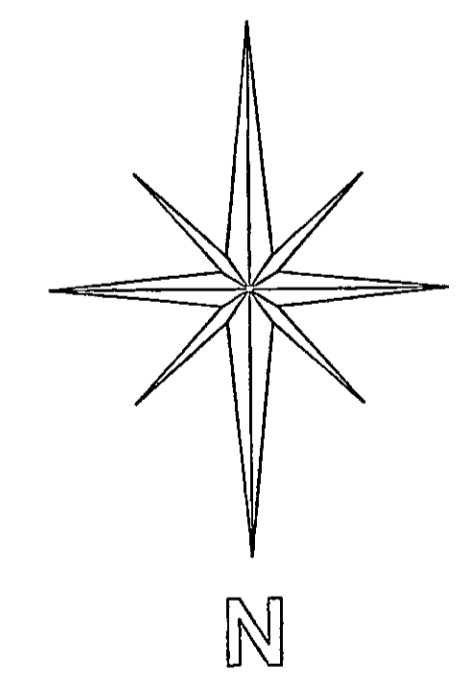

pp/00/2785/kr
 rev. 15

APPROVED BY
 PLANNING SERVICES C
 - 4 JUN 2001
 CONSENT PLS

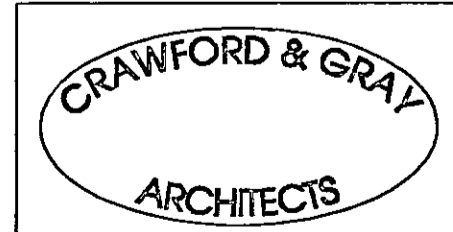

3a Portabella Mews
 Notting Hill Gate
 London W11 3DQ
 Phone: 020 7221 5966
 Fax: 020 7221 6288

E-Mail: cgarchs@aol.com
 Web Site: <http://www.crawford-gray.co.uk>

Client: Mr. & Mrs. Amrolia	Drawing title: Existing Plans
Project: 13 Albert Place London, W8	Scale: 1:50
Date: 23/10/00	Drawn by: jm / Checked by: pjc
	Drawing No: 191/S01 / Rev: A

© This drawing is protected by the Copyright Designs and Patent Act 1988 and must not be reproduced in any form, in part or in whole, without the consent of Crawford & Gray Architects.
 All levels, setting out and dimensions must be checked on site by the contractor and any apparent discrepancies reported to the Architect before work is put in hand.
 This drawing is not to be scaled. It must be read in conjunction with the relevant specification clauses.

Rev.	Revision note:	Date:	Initial:	Checked:
A	General amendments	16/03/01	clw	pjc

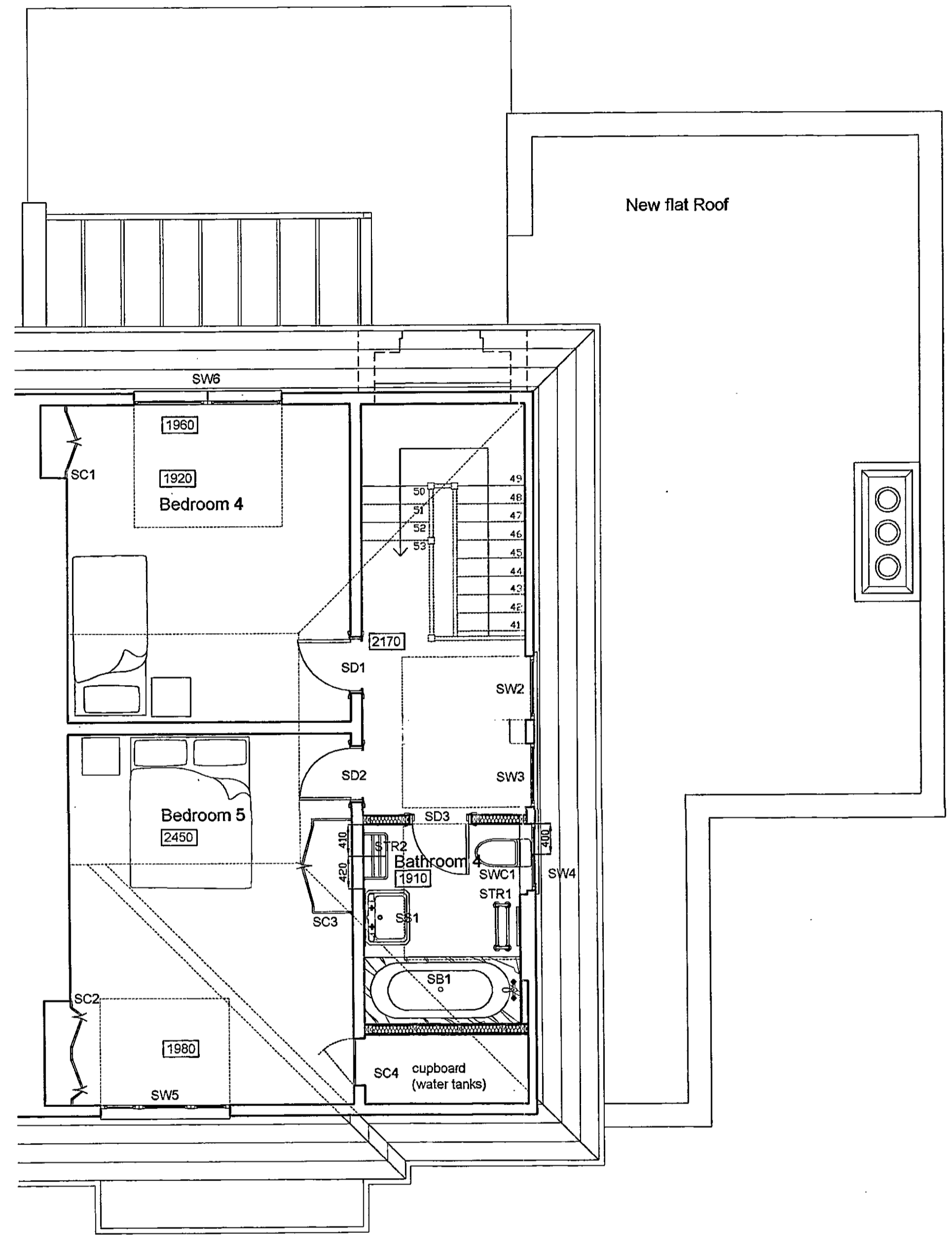

Second Floor

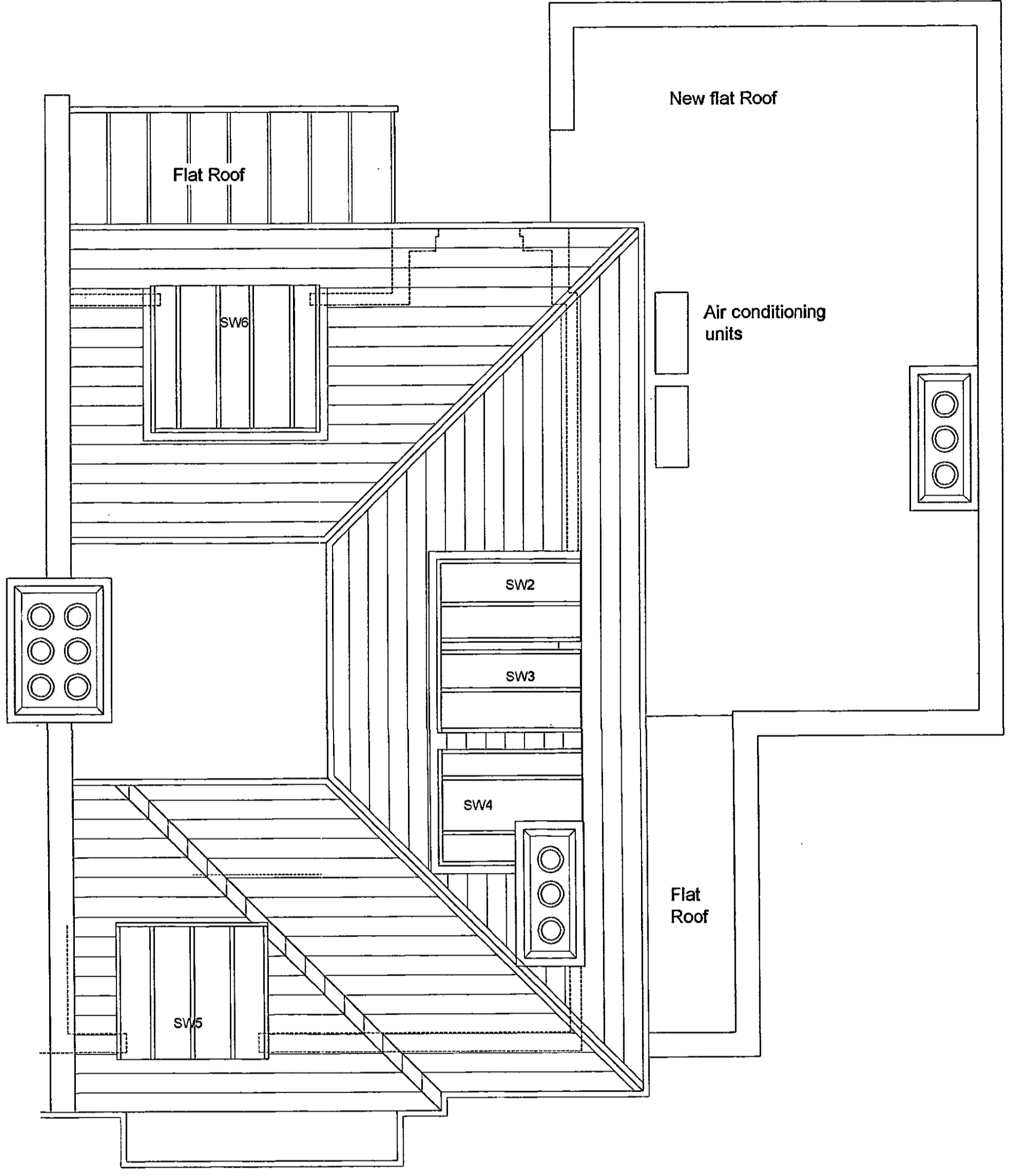

Roof Plan

R.S.K. & C.
 TOWN PLANNING
 21 MAR 2001
 RECEIVED

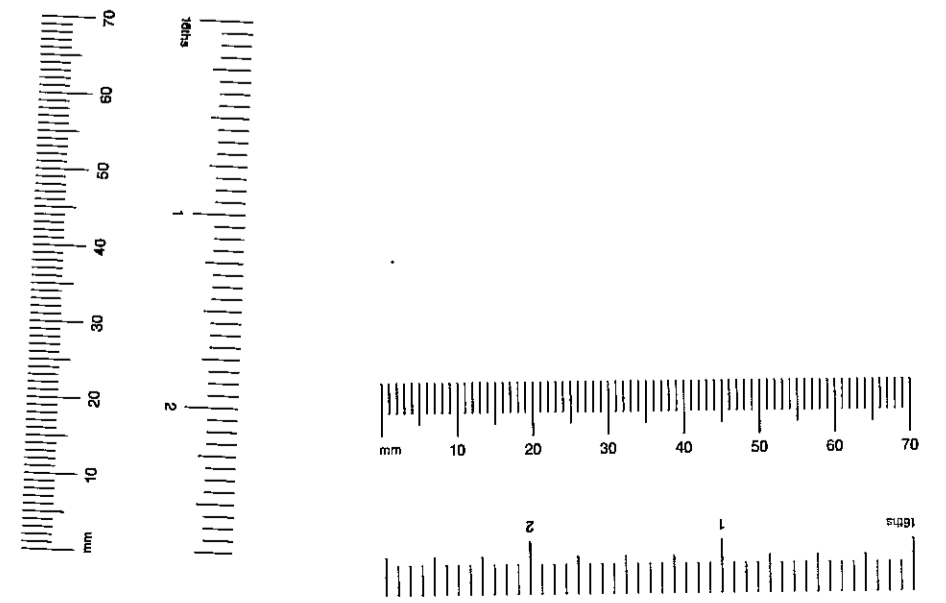
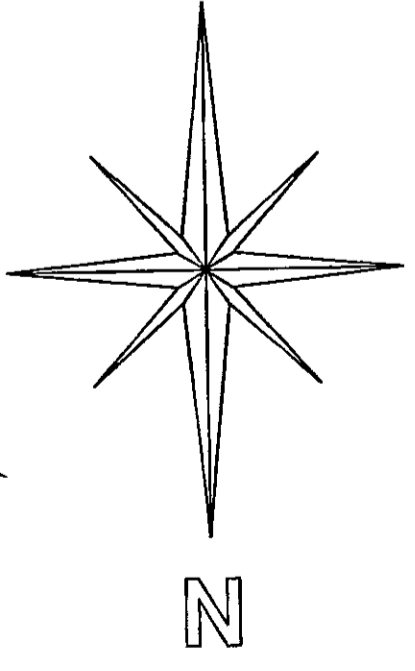

CRAWFORD & GRAY ARCHITECTS
 3a Portobello Mews
 Notting Hill Gate
 London W11 3BQ
 Phone: 020 7221 5966
 Fax: 020 7221 6288
 E-Mail: cgarchs@aol.com
 Web Site: <http://www.crawford-gray.co.uk>

Client: Mr. & Mrs. Amrolia	Drawing title: Proposed Plans
Project: 13 Albert Place London, W8	Scale: 1:50
Date: 10/11/00	Drawing No: 191/03
Drawn by: clw	Checked by: pjc
Rev.:	Rev.:
	A

© This drawing is protected by the Copyright Designs and Patent Act 1988 and must not be reproduced in any form, in part or in whole, without the consent of Crawford & Gray Architects.
 All levels, setting out and dimensions must be checked on site by the contractor and any apparent discrepancies reported to the Architect before work is put in hand.
 This drawing is not to be scaled. It must be read in conjunction with the relevant specification clauses.

Rev.	Revision note:	Date:	Initial:	Checked:
A	Garage omitted	28/03/01	cfw	pjc

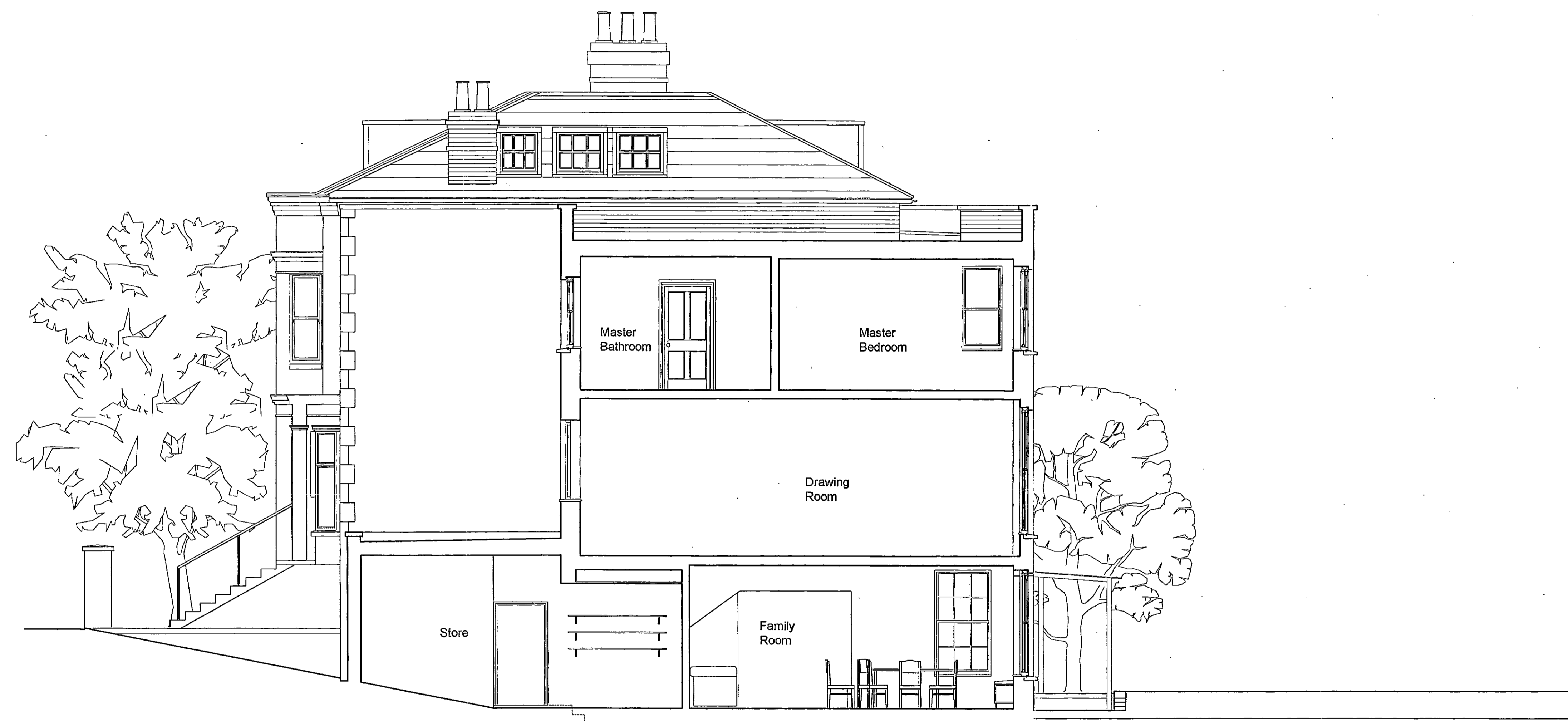

Section B-B

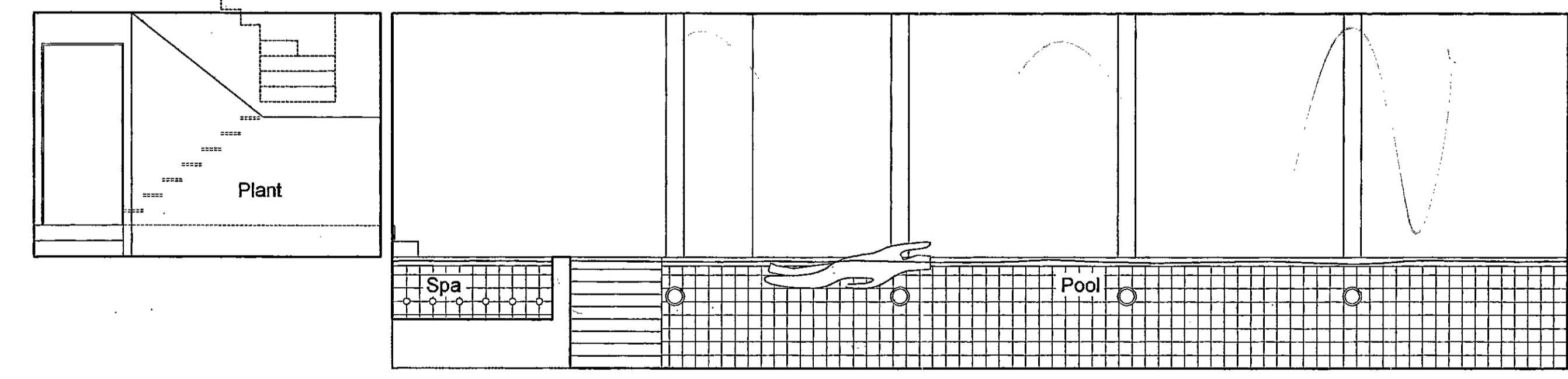

R.B.K. & C.
 TOWN PLANNING
 00 MAR 2001
 RECEIVED

4 JUL 2001

PP/00/2785/14
 2A-B

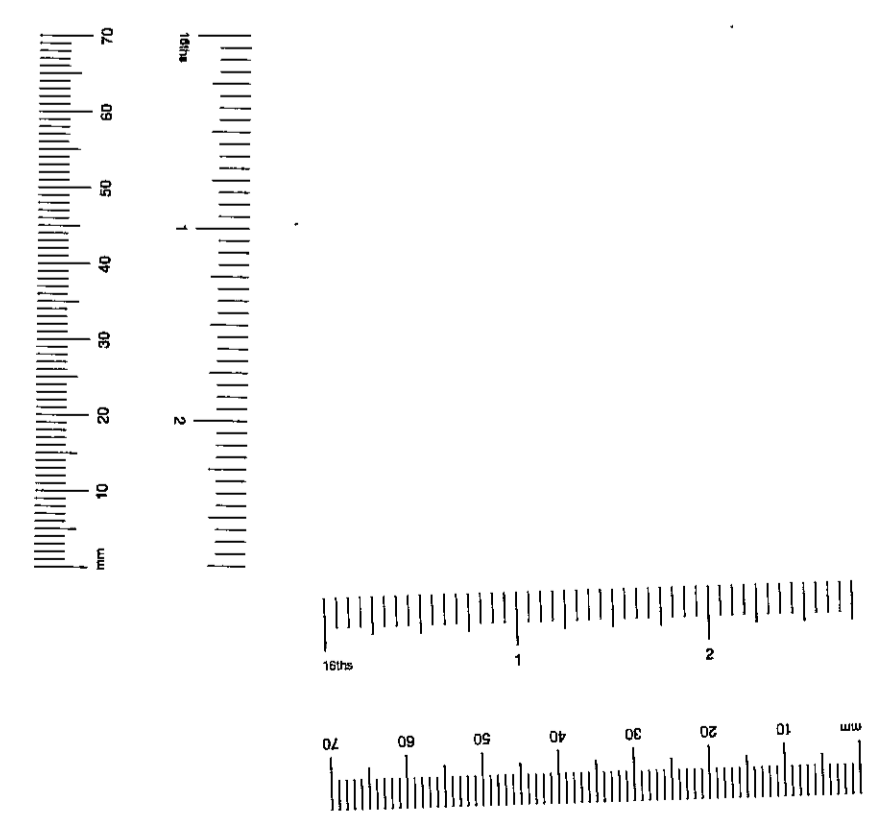

		3a Portobello Mews Notting Hill Gate London W11 3DQ Phone: 020 7221 6966 Fax: 020 7221 6288 E-Mail: cgarchs@aol.com Web Site: http://www.crawford-gray.co.uk		
Client: Mr. & Mrs. Amrolia		Drawing title: Proposed Section B - B		
Project: 13 Albert Place London, W8		Scale: 1:50	Drawn by: cfw	Checked by: pjc
Drawing No: 191/06		Date: 17/11/00	Rev: A	

© This drawing is protected by the Copyright Designs and Patent Act 1988 and must not be reproduced in any form, in part or in whole, without the consent of Crawford & Gray Architects.
 All levels, setting out and dimensions must be checked on site by the contractor and any apparent discrepancies reported to the Architect before work is put in hand.
 This drawing is not to be scaled. It must be read in conjunction with the relevant specification clauses.

Rev.	Revision note	Date	Initial	Checked
A	front excavation confirmed	29/03/01	clw	pjc

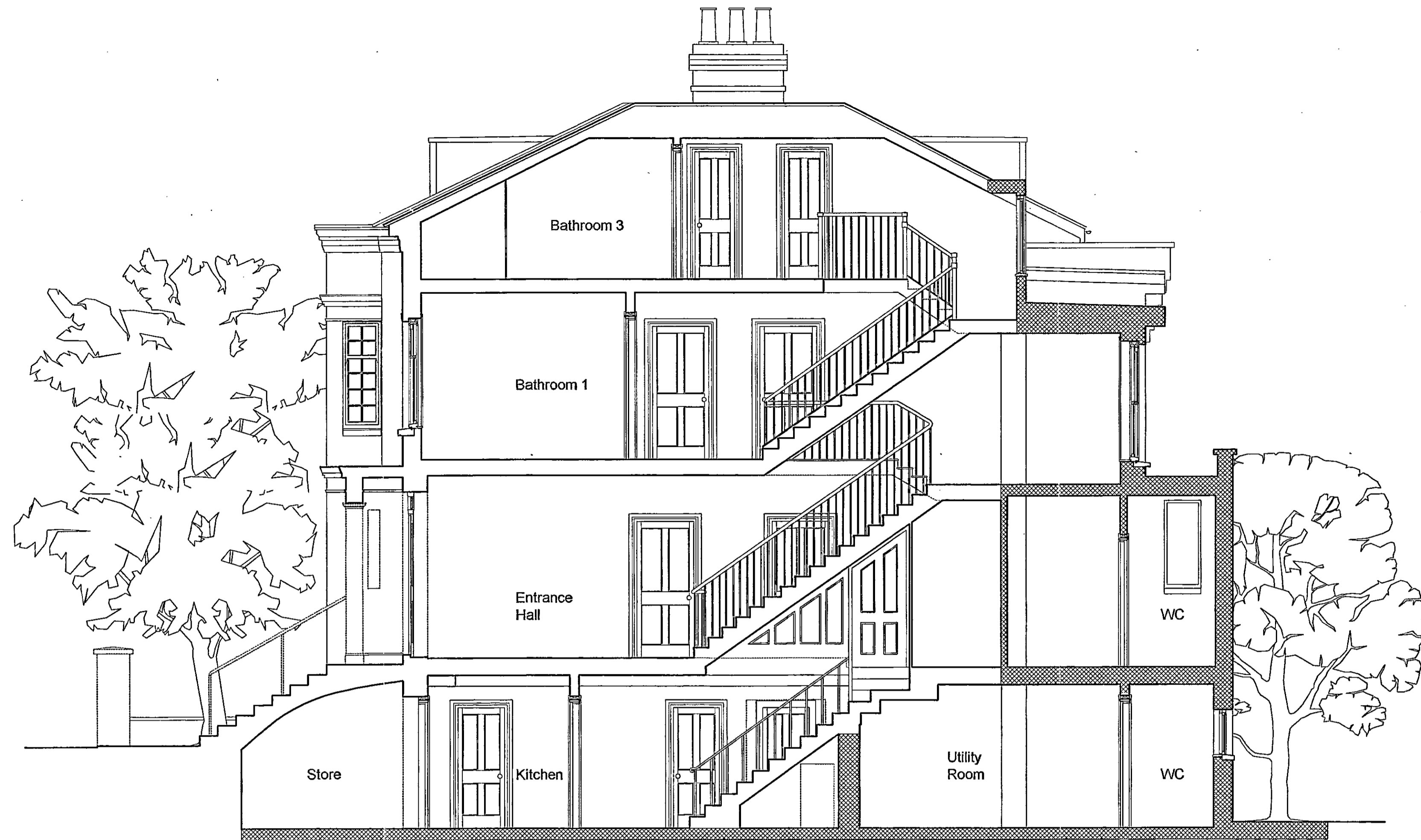

Section A-A

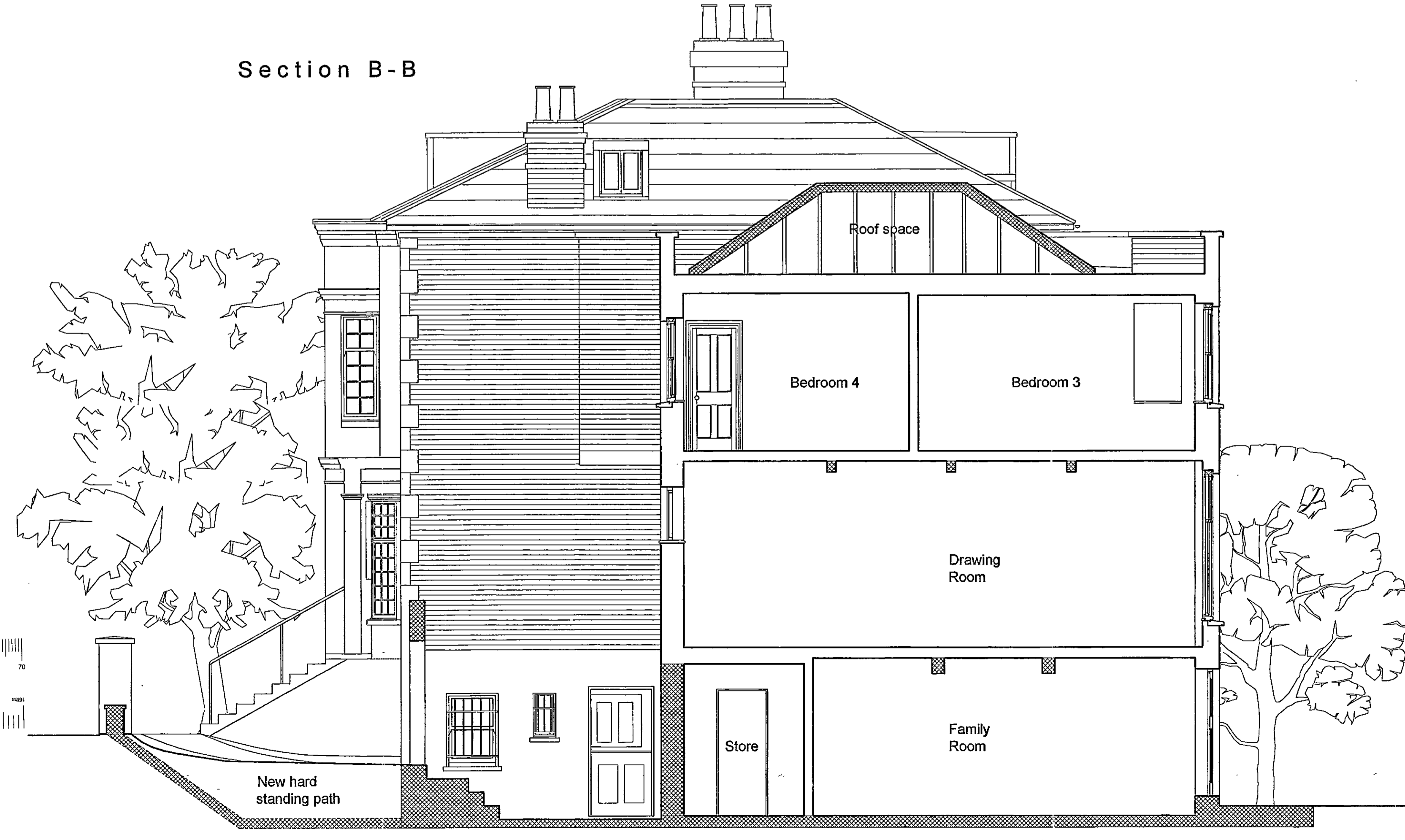

Section B-B

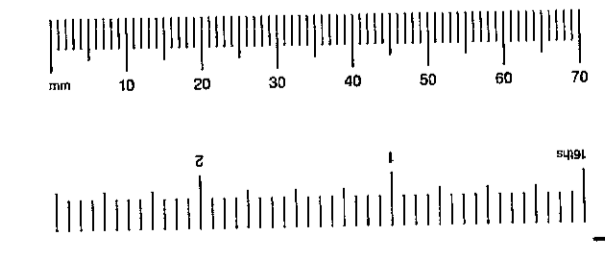
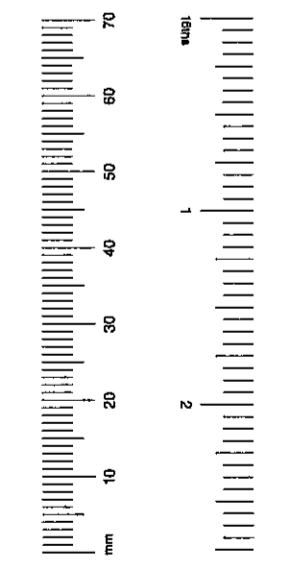

**H.M.C. & P.
TOWN PLANNING**
 30 MAR 2001
RECEIVED

APPROVED BY
 PLANNING SERVICES OFFICER
 4 JUL 2001
 CONSENT REF:

PP/00/2785/LR
 REV-B



3a Portobello Mews
 Notting Hill Gate
 London W11 3BQ
 Phone: 020 7221 5966
 Fax: 020 7221 6288

E-Mail: cgarchs@aol.com
 Web Site: <http://www.crawford-gray.co.uk>



Client Mr. & Mrs. Amrolia	Drawing title Existing Sections
Project 13 Albert Place London, W8	Scale 1:50
Date 14/11/00	Revision 191/S04 A
Drawn by clw	Checked by pjc

© This drawing is protected by the Copyright Designs and Patent Act 1988 and must not be reproduced in any form, in part or in whole, without the consent of Crawford & Gray Architects.
 All levels, setting out and dimensions must be checked on site by the contractor and any apparent discrepancies reported to the Architect before work is put in hand.
 This drawing is not to be scaled. It must be read in conjunction with the relevant specification clauses.

Rev.	Revision note:	Date:	Initial:	Checked:
A	Rear garden amendments	19/01/01	cfw	pjc
B	Garage omitted	28/03/01	cfw	pjc

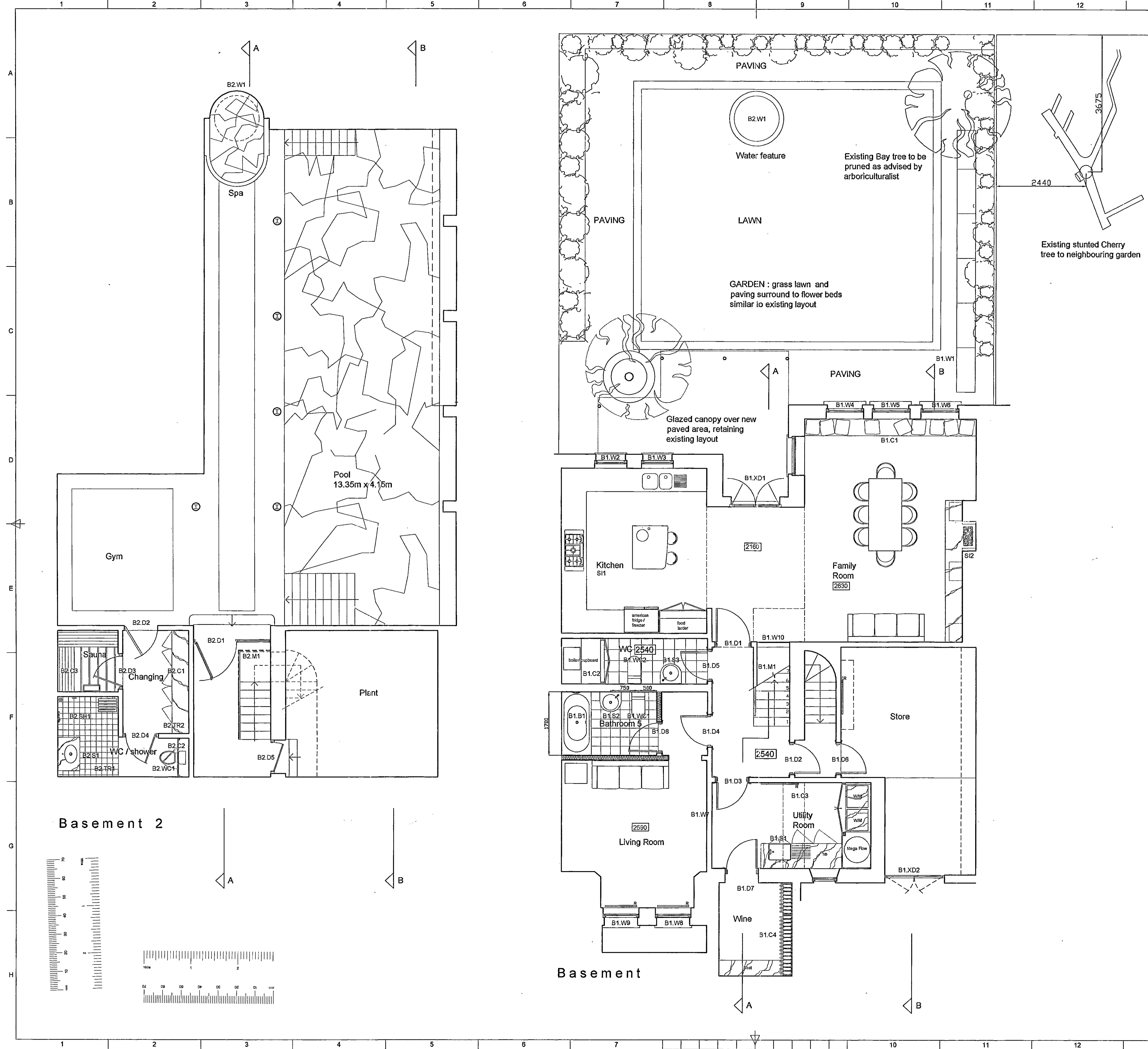

APPROVED BY
 PLANNING SERVICES OFFICE
 4 JUL 2001

R.B.K. & C.
 TOWN PLANNING
 9 D MAR 2001
 RECEIVED

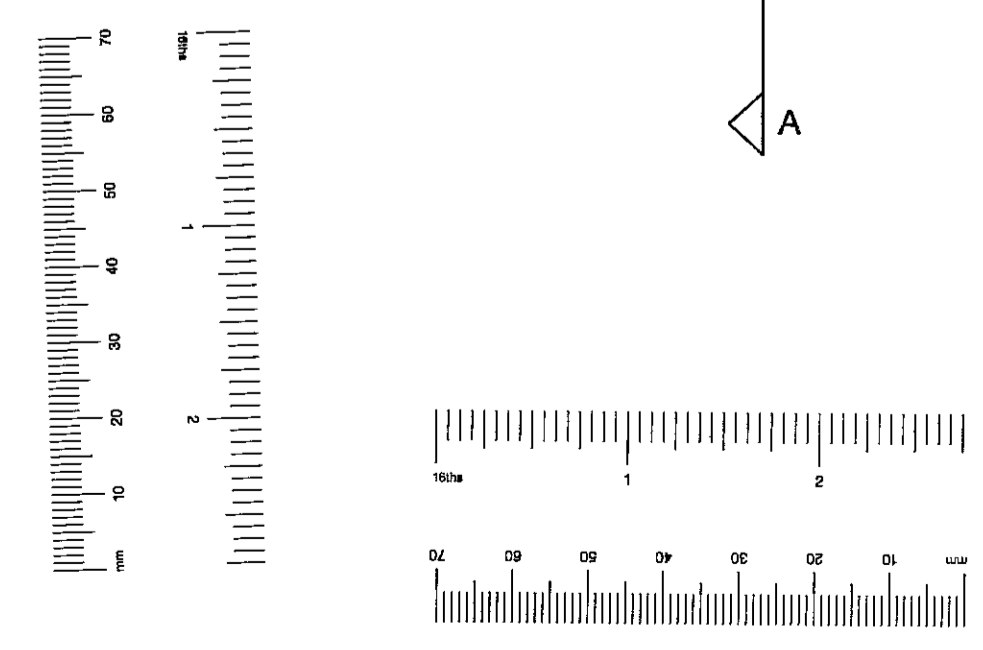
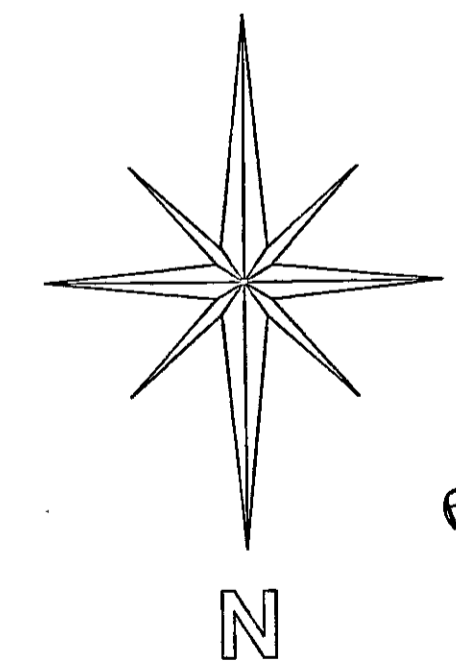

CRAWFORD & GRAY ARCHITECTS
 3a Portobello Mews
 Notting Hill Gate
 London W11 3BQ
 Phone: 020 7221 5966
 Fax: 020 7221 6288
 E-Mail: cgray@oal.com
 Web Site: http://www.crawford-gray.co.uk

Client: Mr. & Mrs. Amrolia
 Drawing title: Proposed Plans

Scale: 1:50
 Date: 10/11/00

Drawn by: cfw
 Checked by: pjc
 Drawing No: 191/01
 Rev: B

© This drawing is protected by the Copyright Designs and Patent Act 1988 and must not be reproduced in any form, in part or in whole, without the consent of Crawford & Gray Architects.
 All levels, setting out and dimensions must be checked on site by the contractor and any apparent discrepancies reported to the Architect before work is put in hand.
 This drawing is not to be scaled. It must be read in conjunction with the relevant specification clauses.

Rev.	Revision note:	Date:	Initial:	Checked:
A	Rear fenestration amended	16/03/01	cfw	pjc



Section A-A

RECEIVED
 21 MAR 2001

PP/00/2785/1/2
 Rev. A

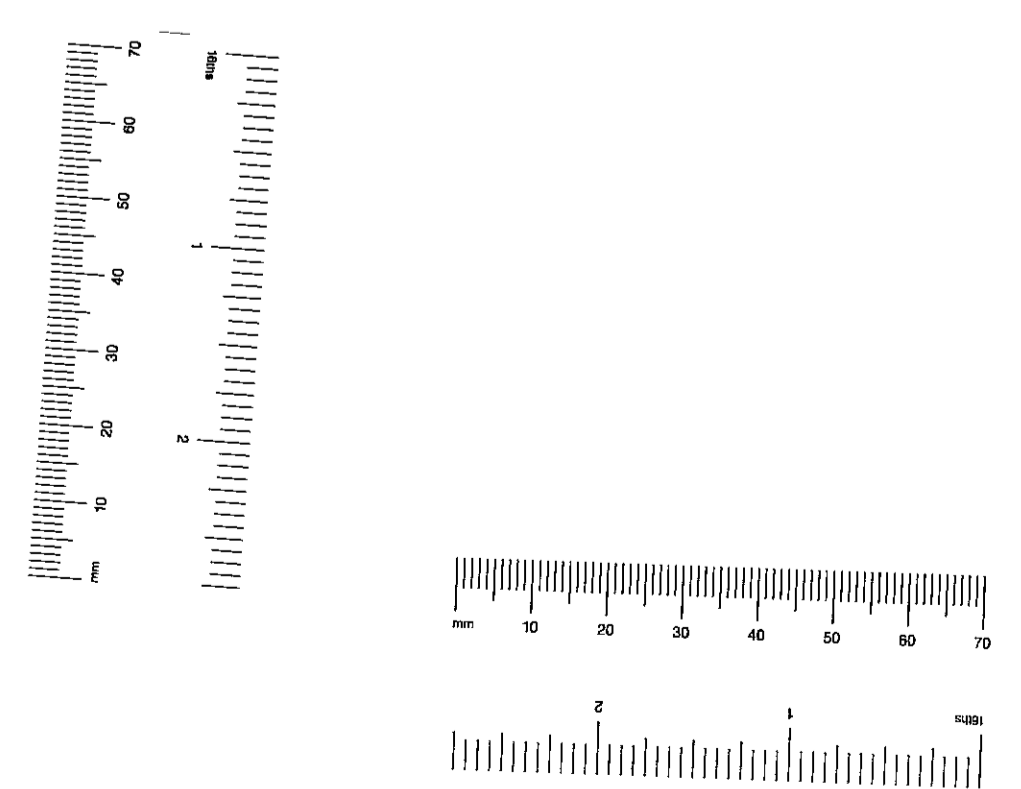

	3a Portobello Mews Notting Hill Gate London W11 3DQ		
	Phone: 020 7221 5966 Fax: 020 7221 6288		
Client:	Mr. & Mrs. Amrolia		
Drawing title:	Proposed Section A - A		
Project:	13 Albert Place London, W8	Scale:	1:50
Date:	17/11/00	Drawn by:	cfw
		Checked by:	pjc
		Date:	19/05
		Rev.:	A

© This drawing is protected by the Copyright Designs and Patent Act 1988 and must not be reproduced in any form, in part or in whole, without the consent of Crawford & Gray Architects.
 All levels, setting out and dimensions must be checked on site by the contractor and any apparent discrepancies reported to the Architect before work is put in hand.
 This drawing is not to be scaled. It must be read in conjunction with the relevant specification clauses.

Rev:	Revision note:	Date:	Initial:	Checked:
------	----------------	-------	----------	----------

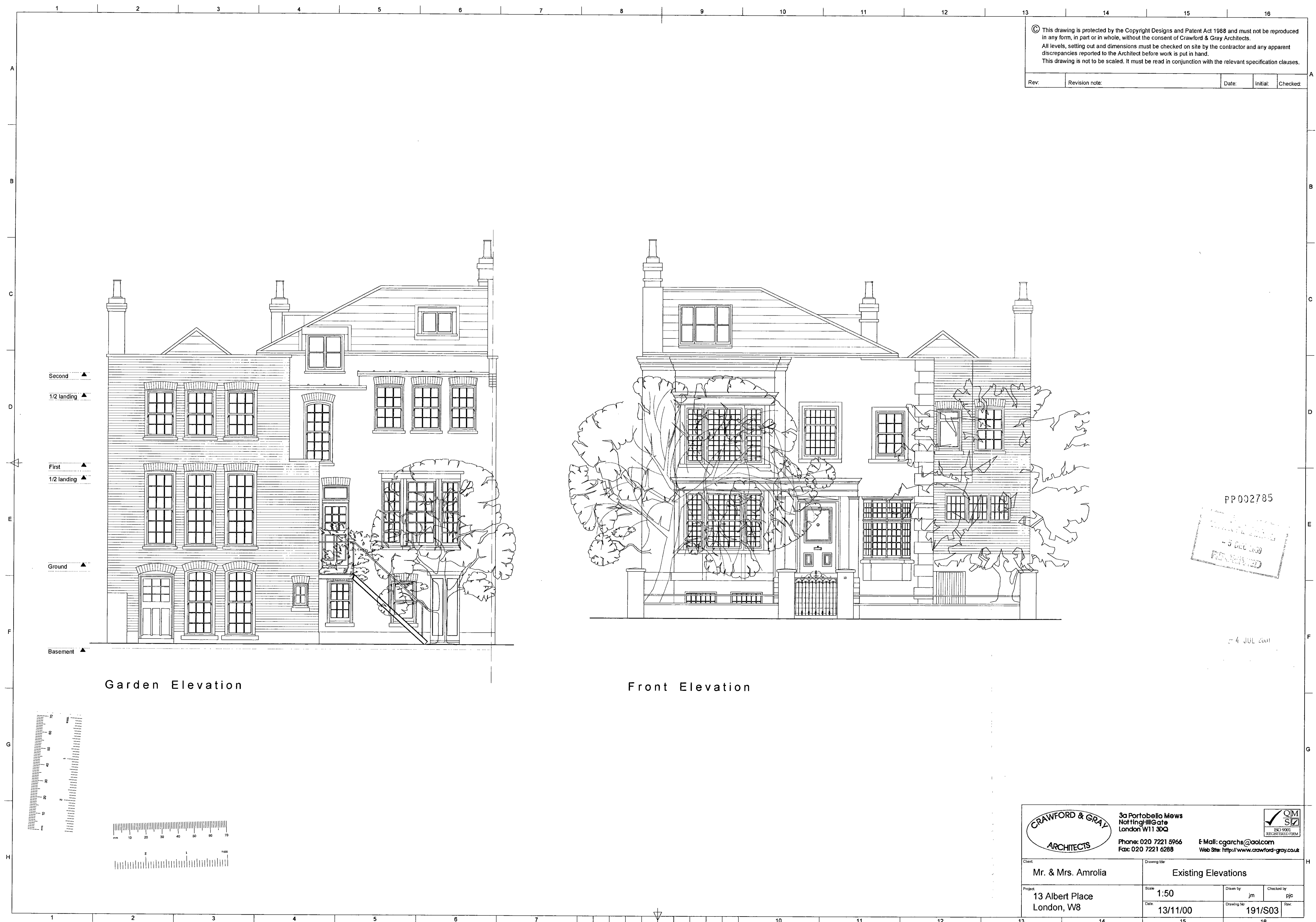

Garden Elevation

Front Elevation

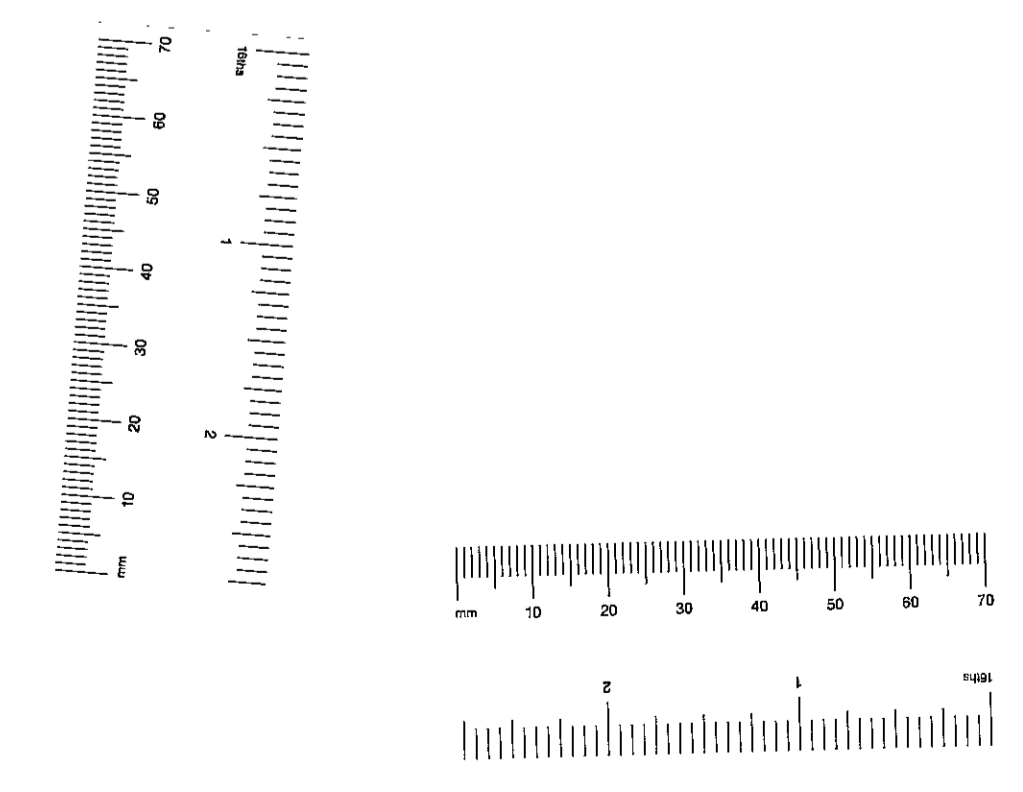

PP002785
 5 JUL 2011
 RECEIVED

4 JUL 2011

		3a Portobello Mews Notting Hill Gate London W11 3BQ Phone: 020 7221 5966 Fax: 020 7221 6288 E-Mail: cgarchs@aol.com Web Site: http://www.crawford-gray.co.uk		
Client: Mr. & Mrs. Amrolia		Drawing title: Existing Elevations		
Project: 13 Albert Place London, W8		Scale: 1:50	Drawn by: jfm	Checked by: pjc
		Date: 13/11/00	Drawing No: 191/S03	Rev:

© This drawing is protected by the Copyright Designs and Patent Act 1988 and must not be reproduced in any form, in part or in whole, without the consent of Crawford & Gray Architects.
All levels, setting out and dimensions must be checked on site by the contractor and any apparent discrepancies reported to the Architect before work is put in hand.
This drawing is not to be scaled. It must be read in conjunction with the relevant specification clauses.

Rev.	Revision note:	Date:	Initial:	Checked:

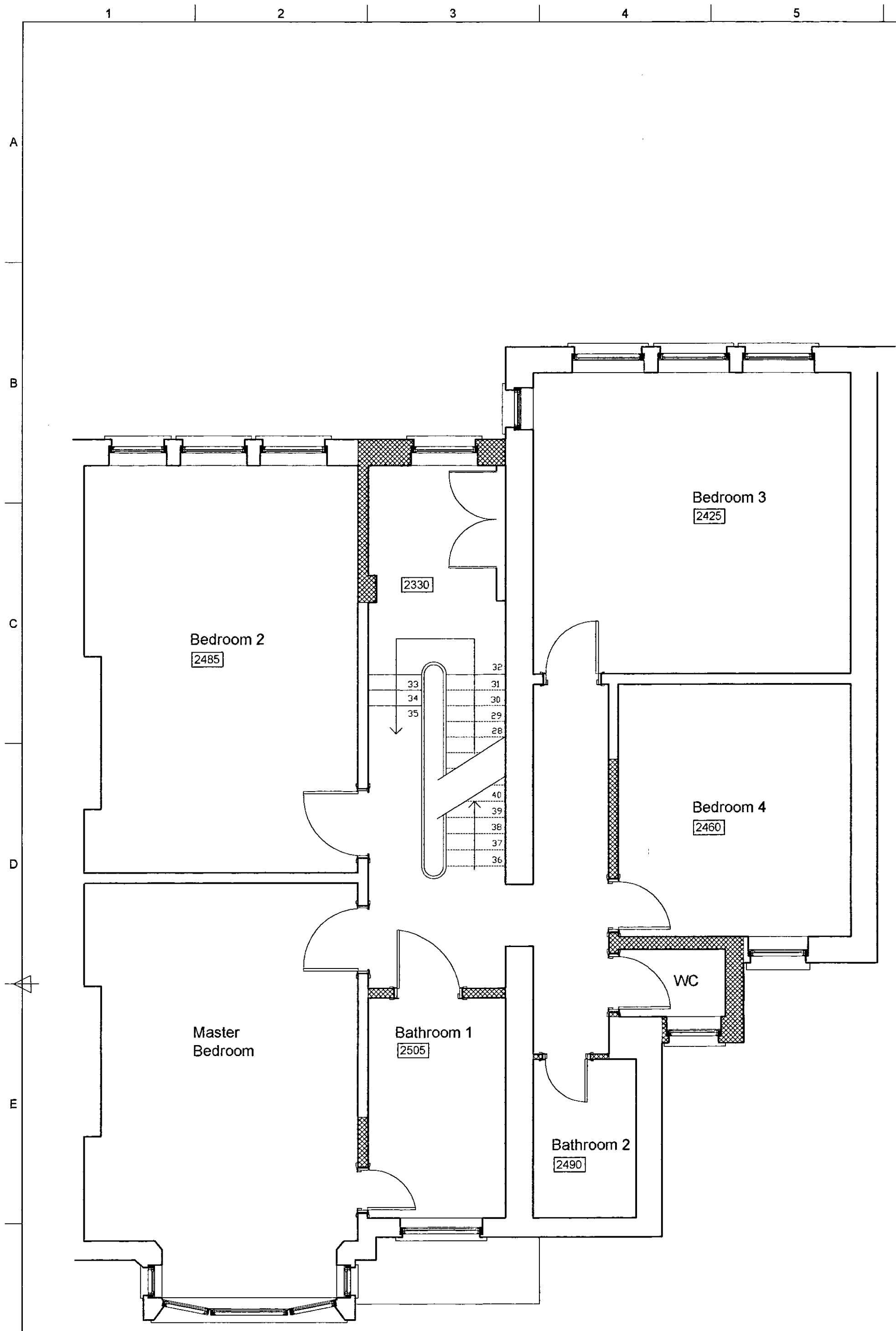

First Floor

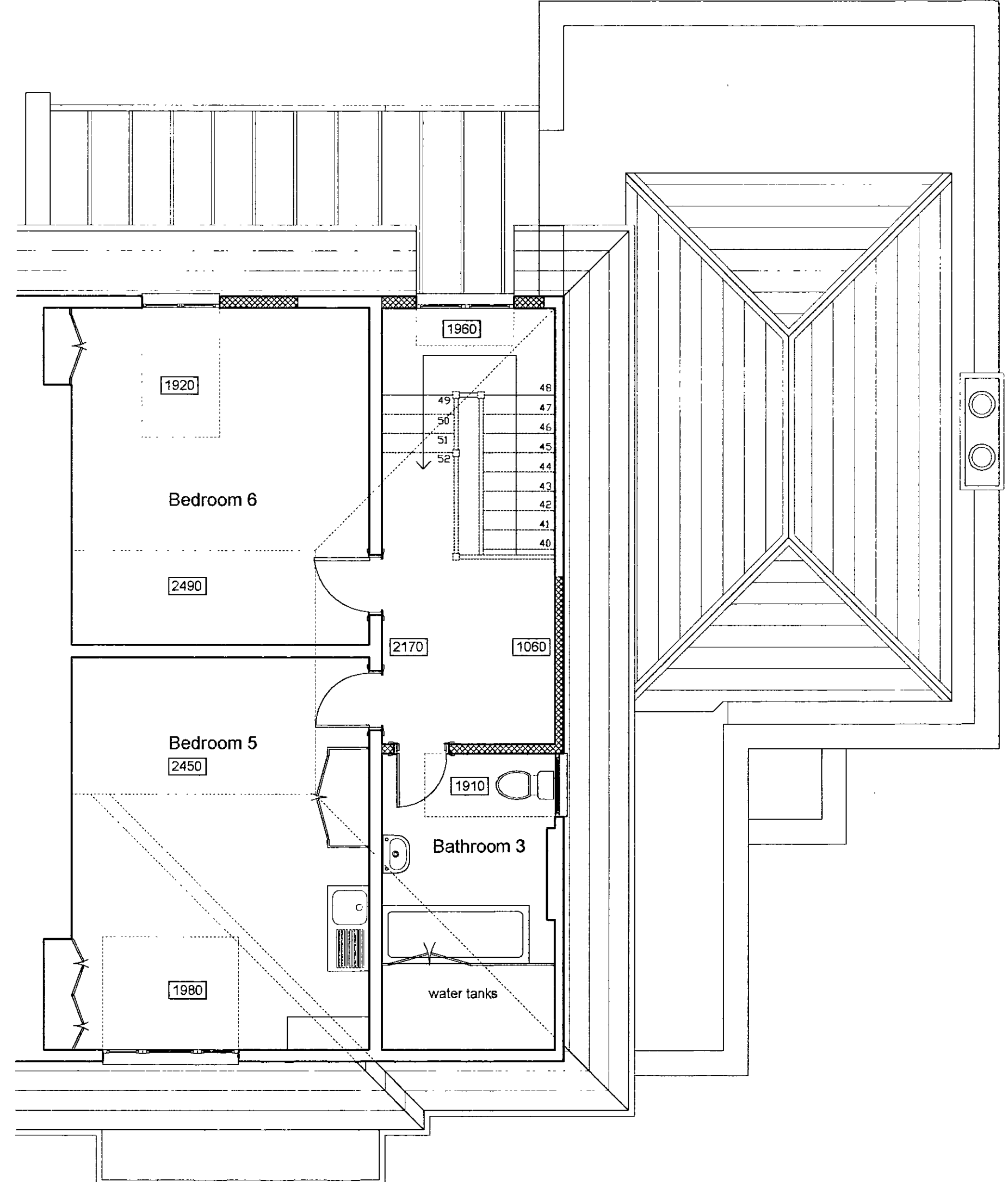
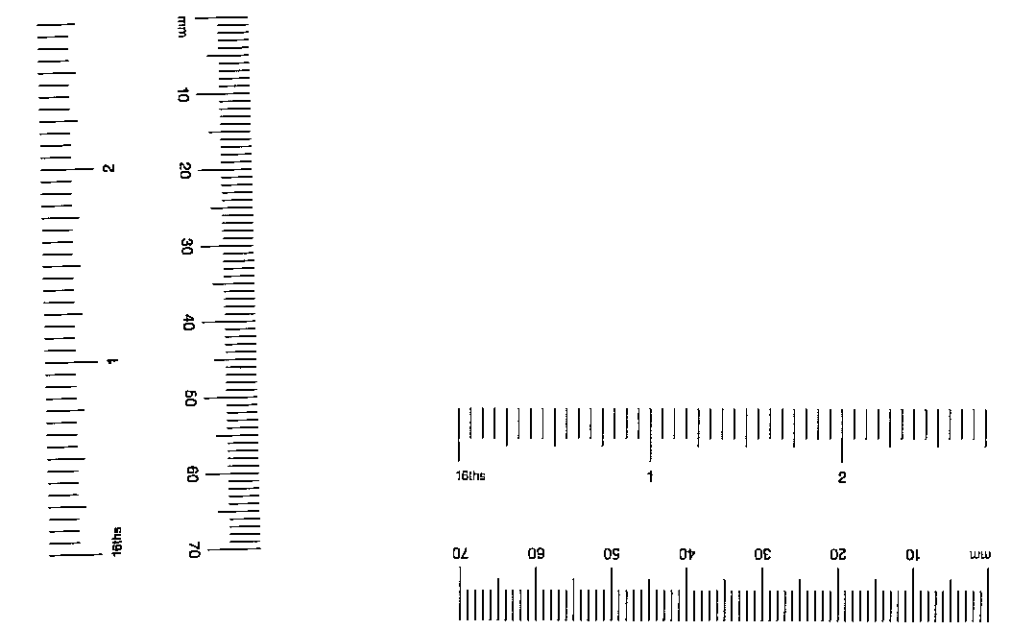

Second Floor

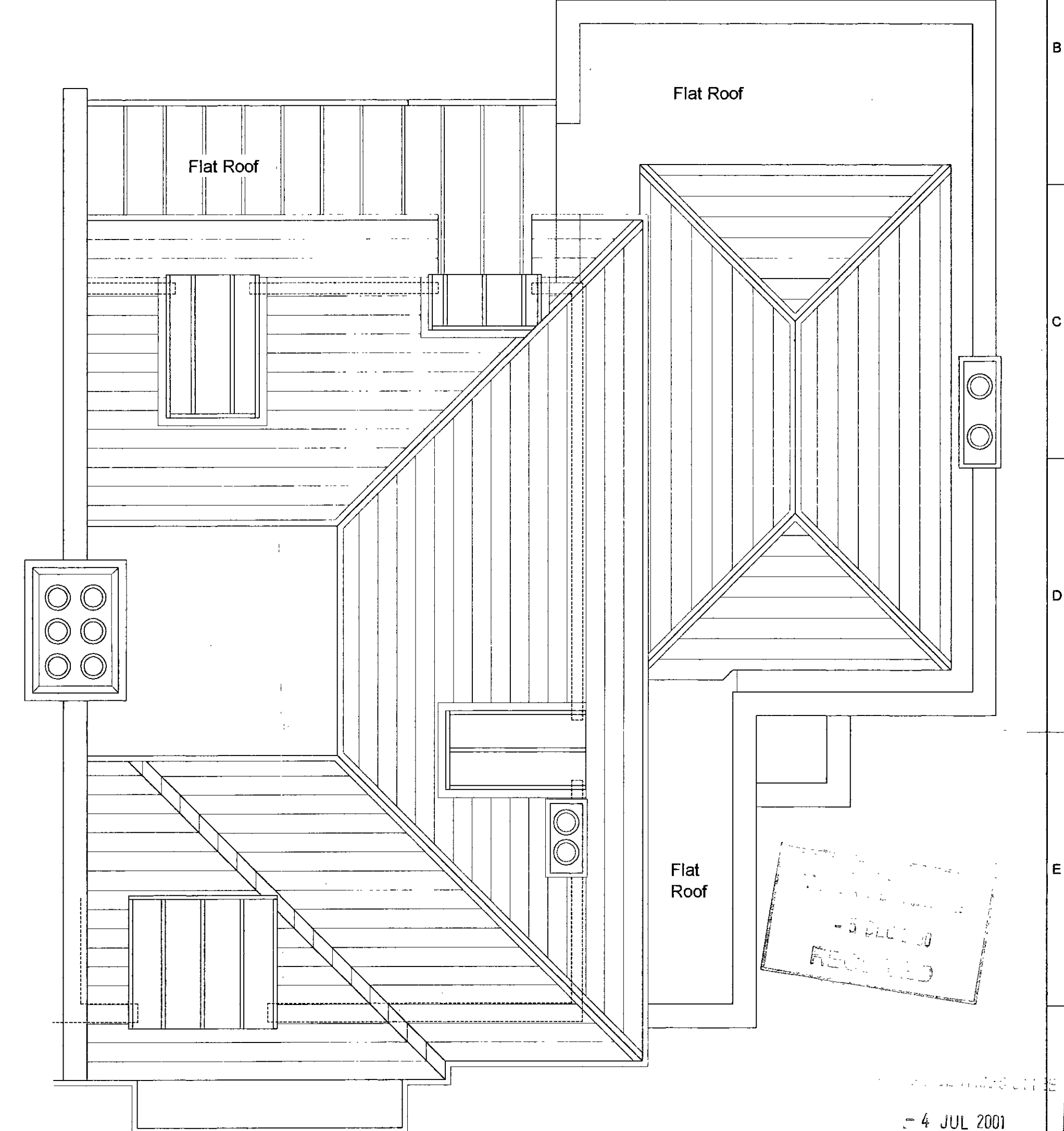

Roof Plan

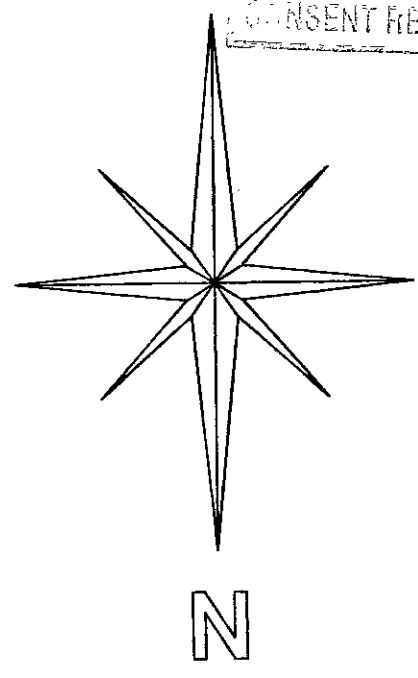

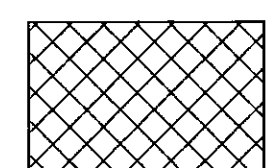
 Proposed demolition

CRAWFORD & GRAY ARCHITECTS
 3a Portobello Mews
 Notting Hill Gate
 London W11 3QZ
 Phone: 020 7221 5966
 Fax: 020 7221 6288
 E-Mail: cgarchs@aol.com
 Web Site: http://www.crawford-gray.co.uk

Client: Mr. & Mrs. Amrolia	Drawing title: Existing Plans
Project: 13 Albert Place London, W8	Scale: 1:50
Date: 23/10/00	Drawn by: jjm
	Checked by: pjc
	Drawing No: 191/S02
	Rev:

© This drawing is protected by the Copyright Designs and Patent Act 1988 and must not be reproduced in any form, in part or in whole, without the consent of Crawford & Gray Architects.
 All levels, setting out and dimensions must be checked on site by the contractor and any apparent discrepancies reported to the Architect before work is put in hand.
 This drawing is not to be scaled. It must be read in conjunction with the relevant specification clauses.

Rev.	Revision note:	Date:	Initial:	Checked:
A	Rear fenestration, front railings & gate	16/03/01	cfw	pjc
B	Garage door omitted	28/03/01	cfw	pjc

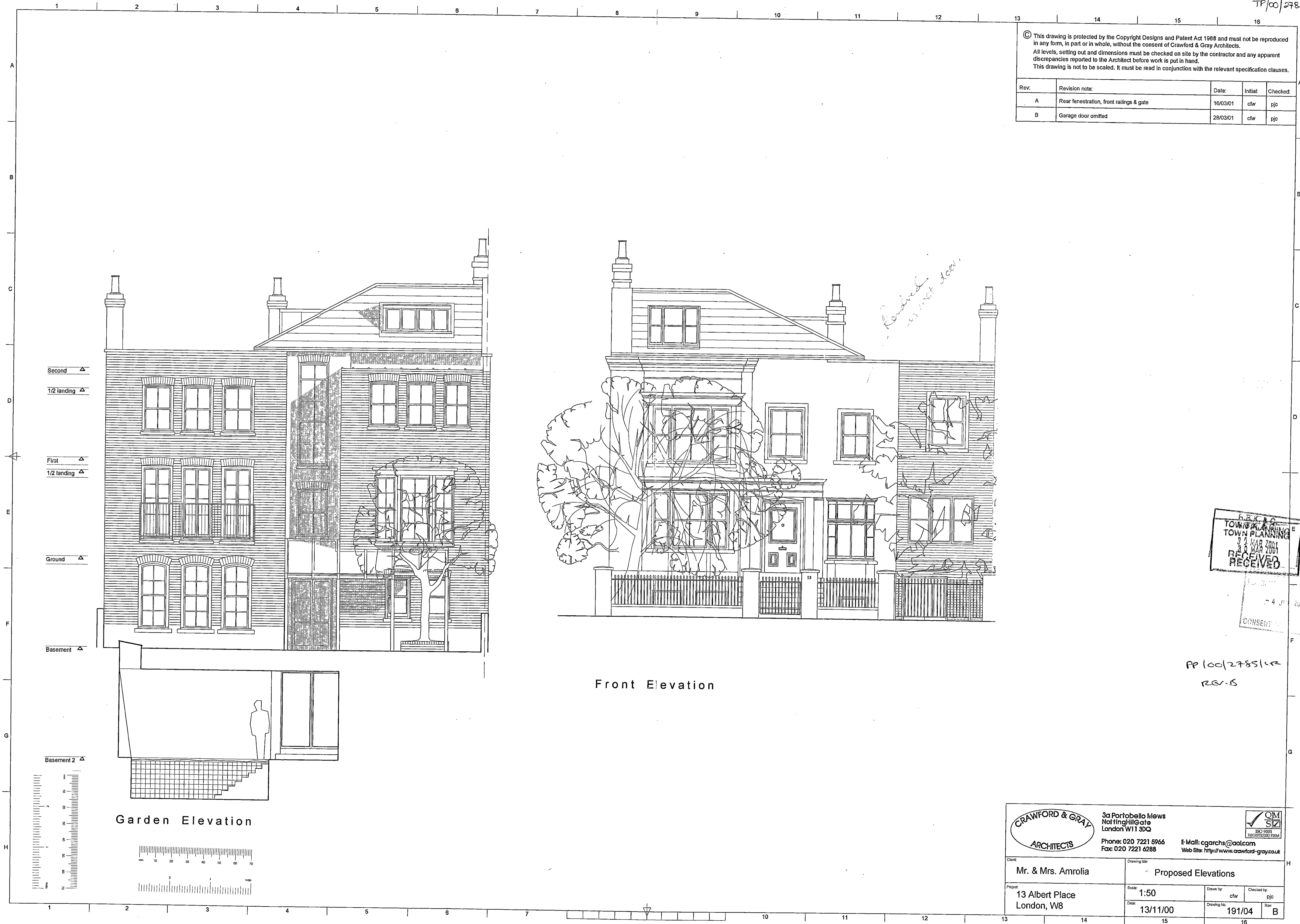

Front Elevation

Garden Elevation

RECEIVED
 TOWN PLANNING
 30 MAR 2001
 RECEIVED

PP/00/2785/1-2
 REV. 5

		3a Portobello Mews Notting Hill Gate London W11 3DQ Phone: 020 7221 5966 Fax: 020 7221 6288 E Mail: cgarchs@aol.com Web Site: http://www.crawford-gray.co.uk		
Client:	Mr. & Mrs. Amrolia	Drawing title:	Proposed Elevations	
Project:	13 Albert Place London, W8	Scale:	1:50	Drawn by: cfw Checked by: pjc
Date:	13/11/00	Drawing No.:	191/04	Rev.: B

© This drawing is protected by the Copyright Designs and Patent Act 1988 and must not be reproduced in any form, in part or in whole, without the consent of Crawford & Gray Architects.
 All levels, setting out and dimensions must be checked on site by the contractor and any apparent discrepancies reported to the Architect before work is put in hand.
 This drawing is not to be scaled. It must be read in conjunction with the relevant specification clauses.

Rev.	Revision note:	Date:	Initial:	Checked:
A	Front landscaping amended	19/01/01	clw	pjc
B	Dropped kerb and drive removed, lamp post retained	28/03/01	clw	pjc

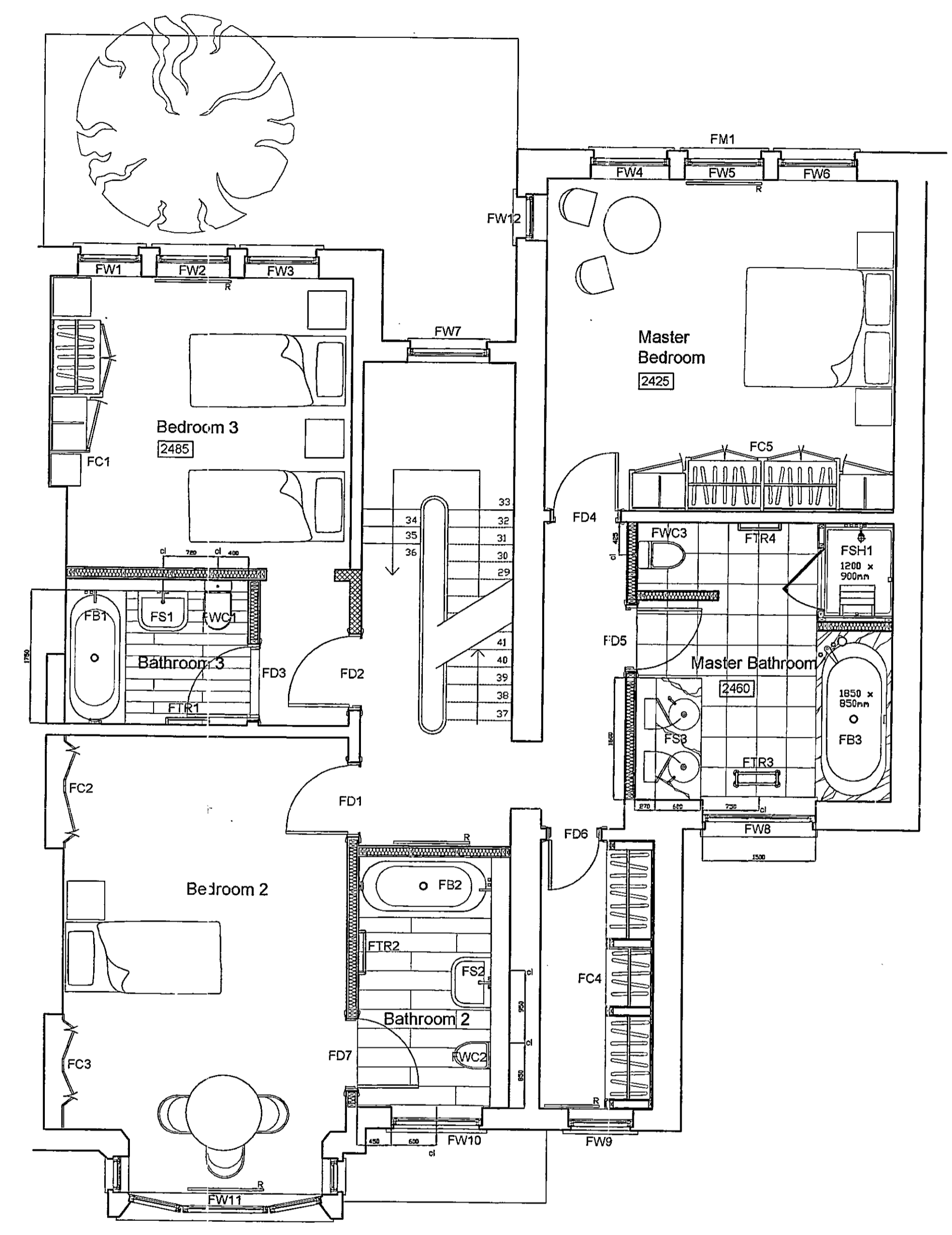
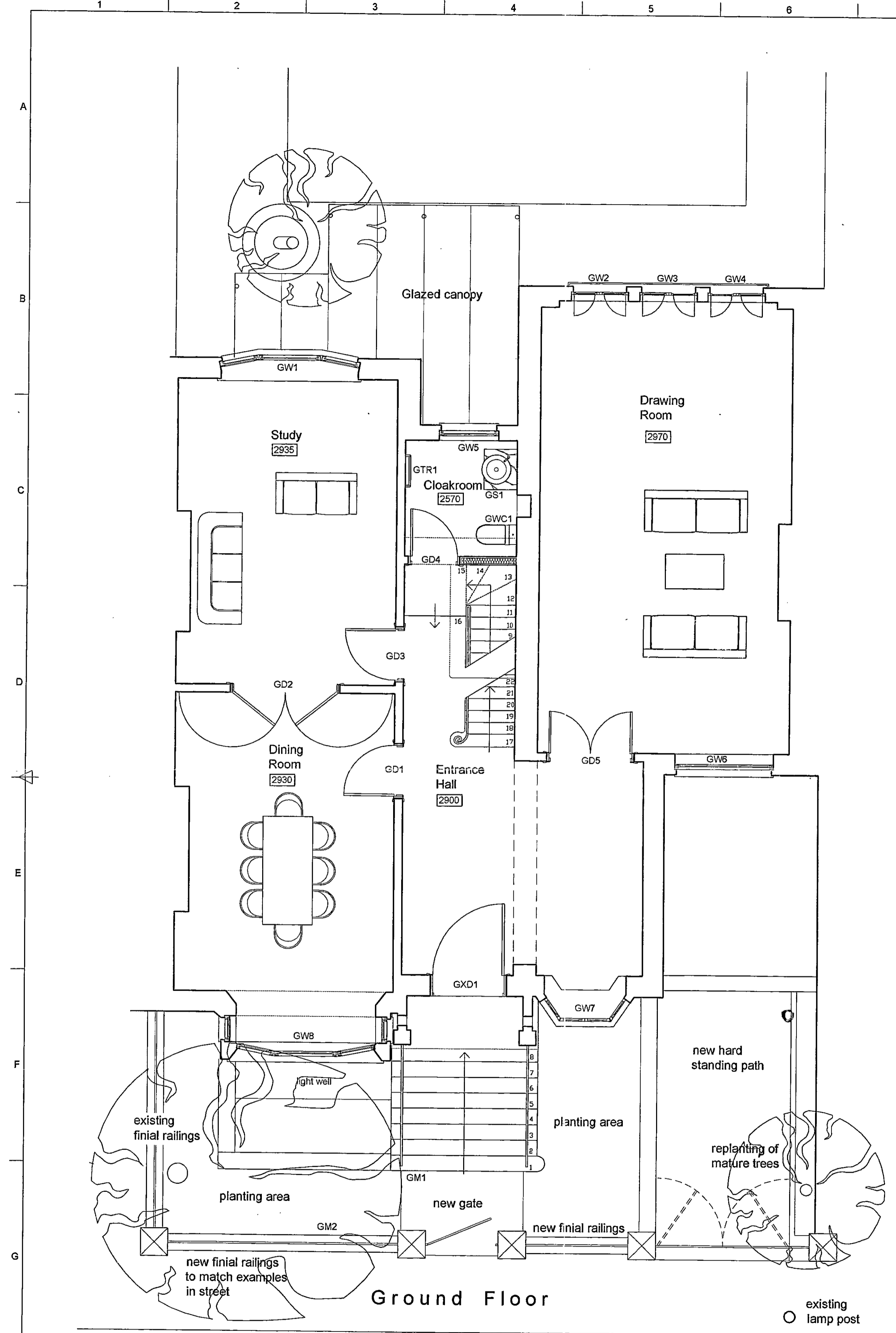

First Floor

R.B.K. & C.
 TOWN PLANNING
 30 MAR 2001
 RECEIVED

PP/00/2785/14
 REV. B

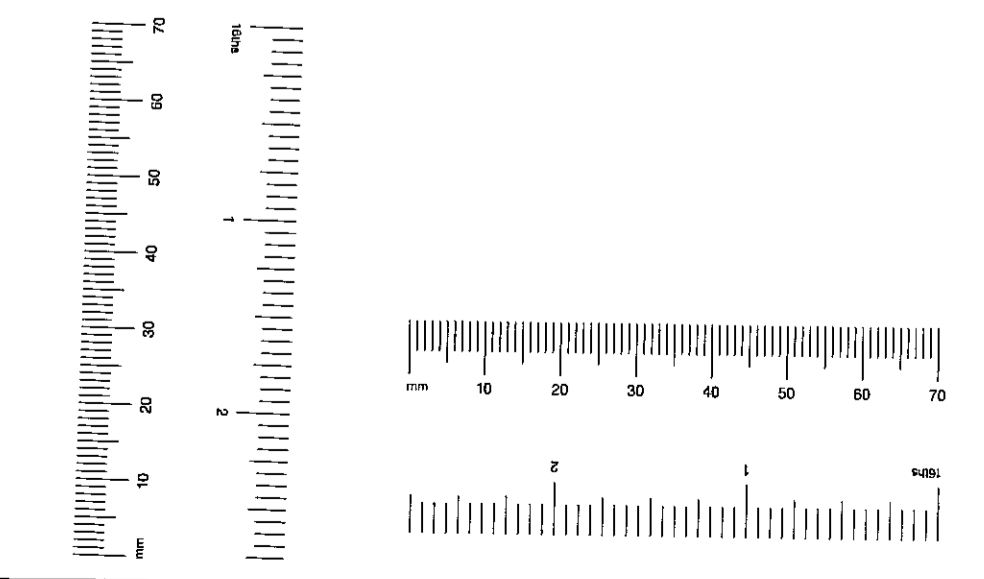
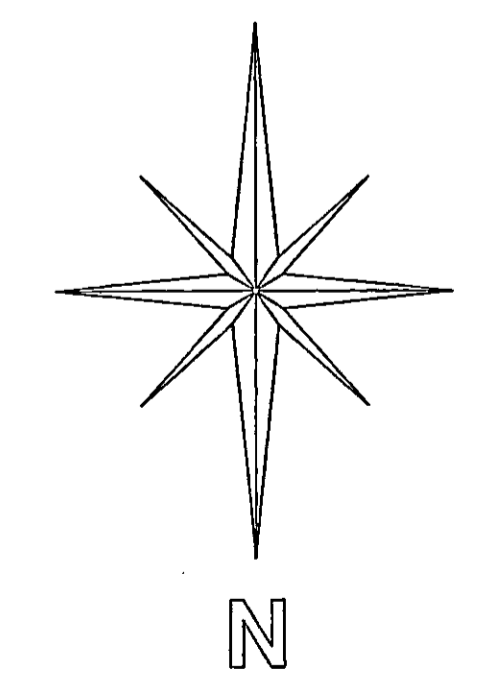

	3a Portobello Mews Notting Hill Gate London W11 3DQ Phone: 020 7221 6966 Fax: 020 7221 6288		
	E-Mail: cgarchs@aol.com Web Site: http://www.crawford-gray.co.uk		
Client:	Mr. & Mrs. Amrolia	Drawing title:	Proposed Plans
Project:	13 Albert Place London, W8	Scale:	1:50
		Date:	10/11/00
		Drawn by:	clw
		Checked by:	pjc
		Drawing No.:	191/02
		Rev.:	B

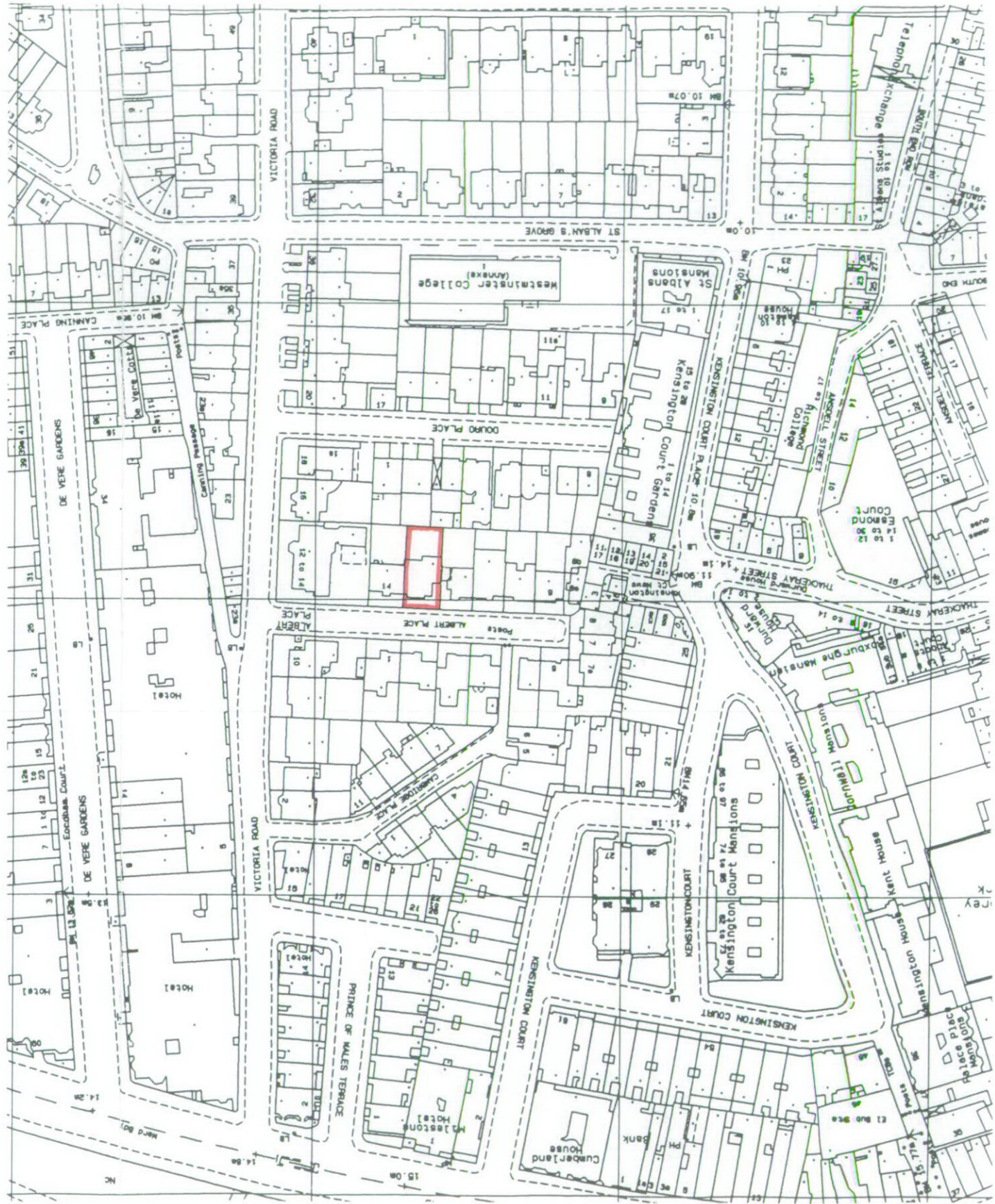

30 Portobello Mews
 Nottinghams Gate
 London W11 3DD
 Phone: 020 7221 9966
 Fax: 020 7221 6288
 E-Mail: cgray@ccgarc.com
 Web Site: http://www.crawford-gray.co.uk

Client: Mr. & Mrs. Amrolia

Project: 13 Albert Place
 London, W8
 Date: 17/11/00
 Scale: 1:1250

Drawing Title: Location Plan
 Checked By: [blank]
 Drawn By: [blank]
 Date: 19/1/00

RECEIVED
 - 5 DEC 2000
 ADOLF & COMPANY PLANNING

PP002785

Rev.	Revision note	Date	Intal.	Checked

This drawing is not to be scaled. It must be read in conjunction with the relevant specification clauses.
 All levels, setting out and dimensions must be checked on site by the contractor and any apparent
 discrepancies reported to the Architect before work is put in hand.
 This drawing is protected by the Copyright Designs and Patent Act 1988 and must not be reproduced
 in any form, in part or in whole, without the consent of Crawford & Gray Architects.

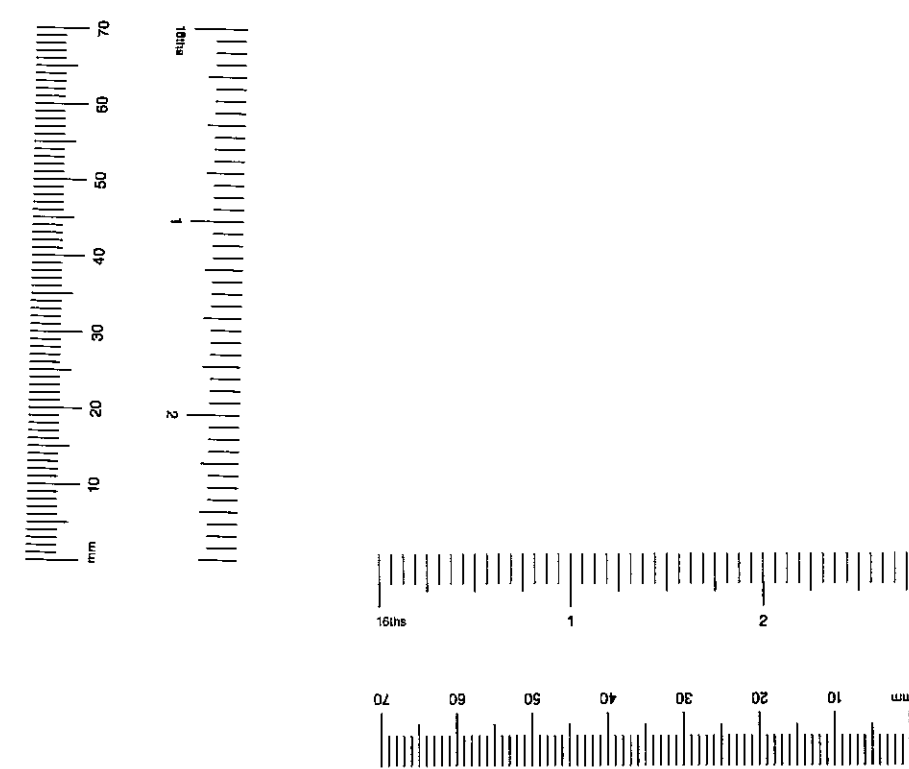
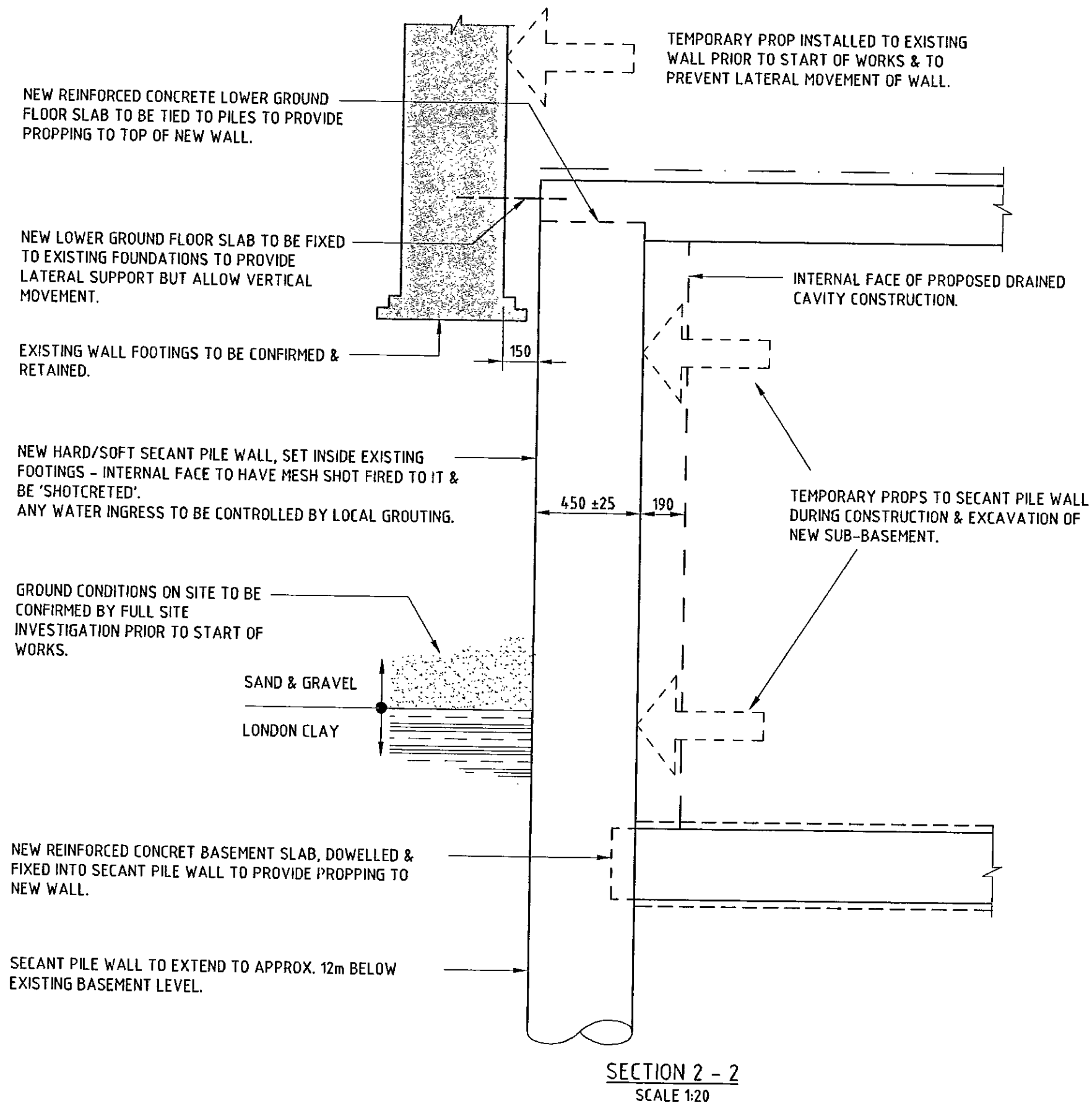
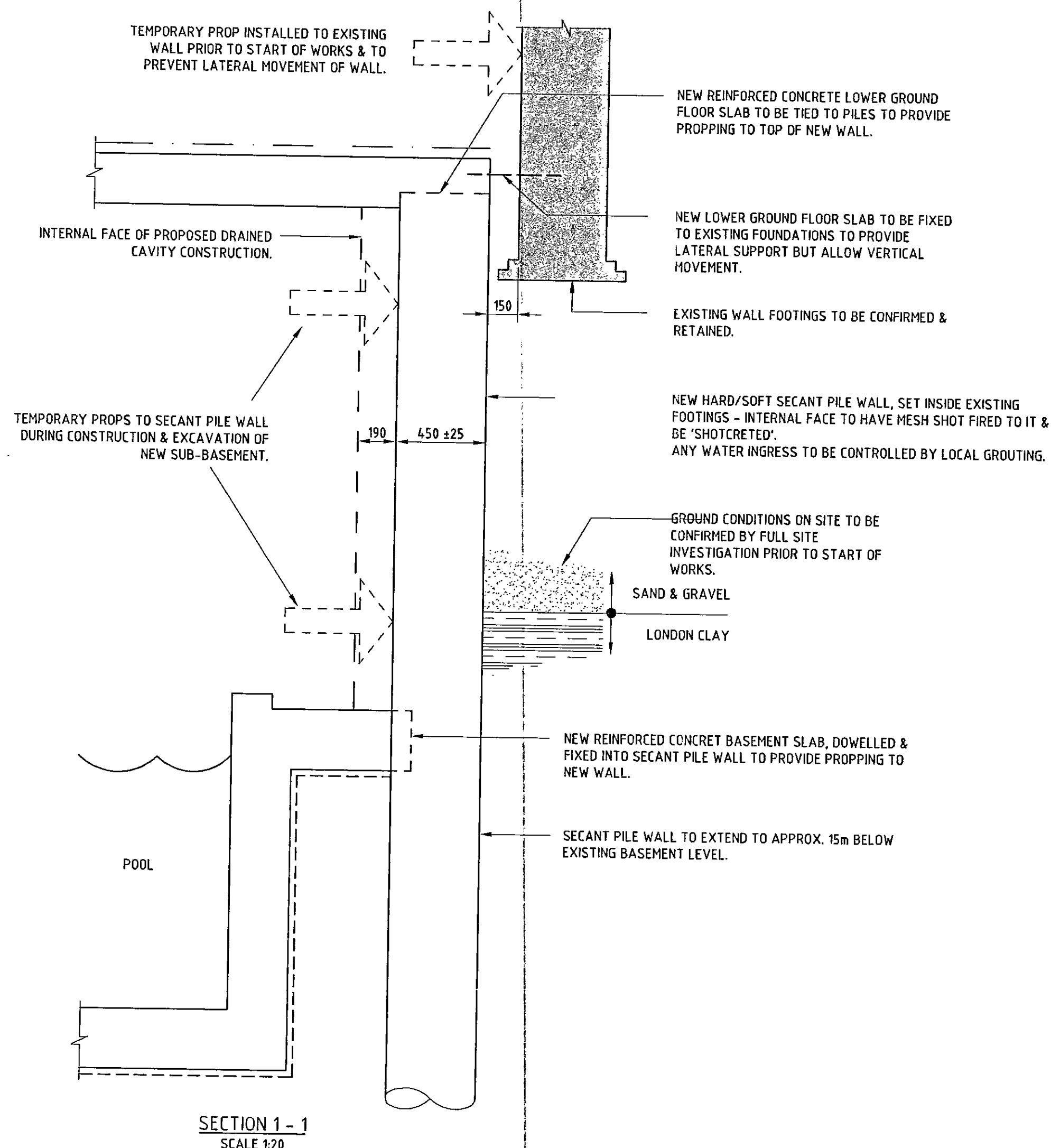

R.B.K. & C.
TOWN PLANNING
22 JUN 2001
RECEIVED

not for construction

rev.	date	drawn	chk
drawing status PLANNING			
04/07 conisbee and associates consulting structural engineers		1-5 Offord Street London N1 1DH tel 020 7700 6688 fax 020 7700 6686 e-mail lsc@conisbee.co.uk web www.conisbee.co.uk	
project 13, ALBERT PLACE			
title SECTIONS THROUGH PROPOSED FORMATION OF NEW BASEMENT LEVEL.			
scale 1:20 @ A1	date JUNE @01	drawn RAD	checked
job no. 000475	drg.no. L(0)SC02	rev.	

PP 100/2785/42
P21 W/11/0000
ONLY

GENERAL NOTES
 THIS DRAWING IS FOR INFORMATION ONLY & SHOWS THE STRUCTURAL SCHEME INSTALLED IN THE FORMATION OF THE NEW BASEMENT LEVEL.

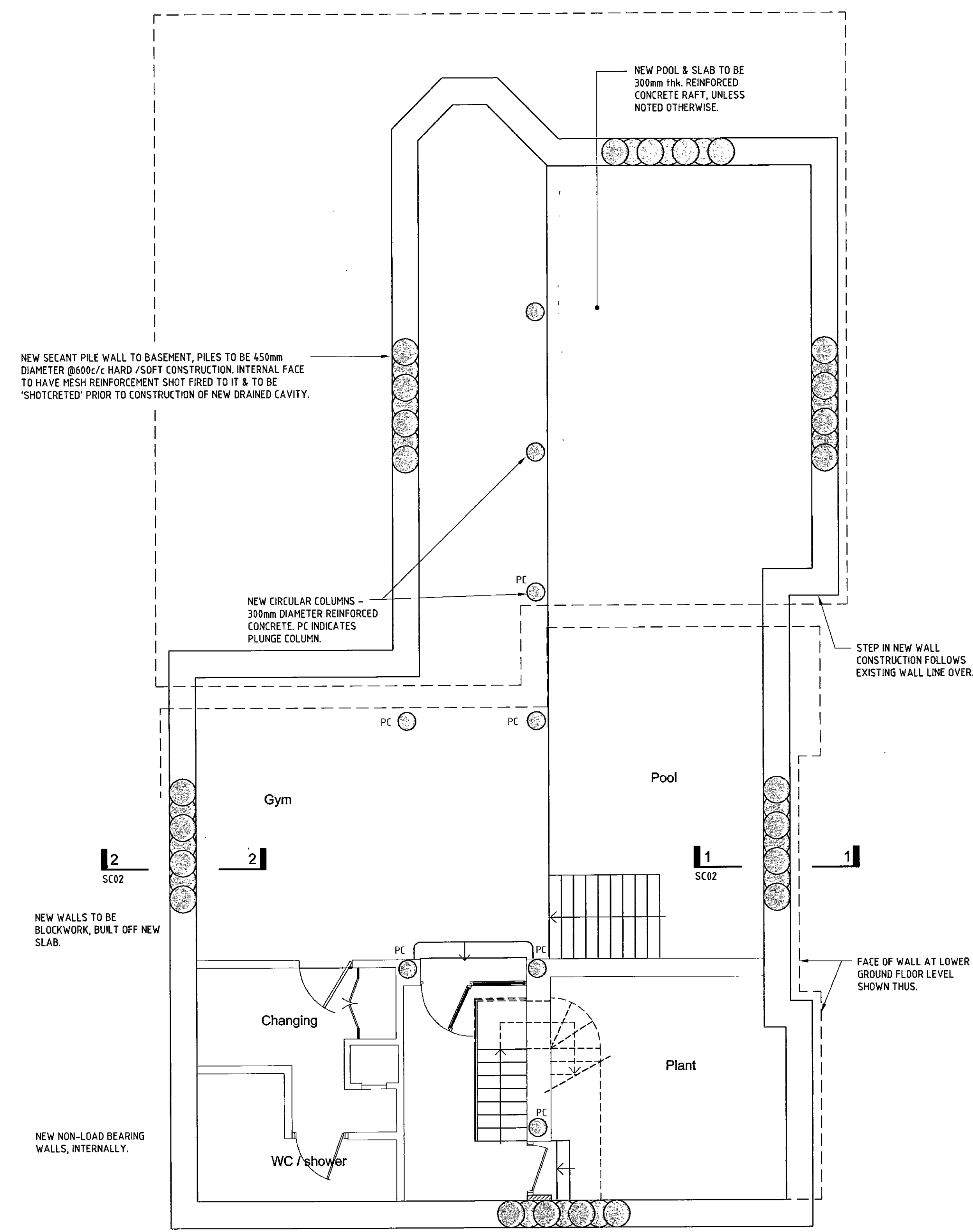

New Basement

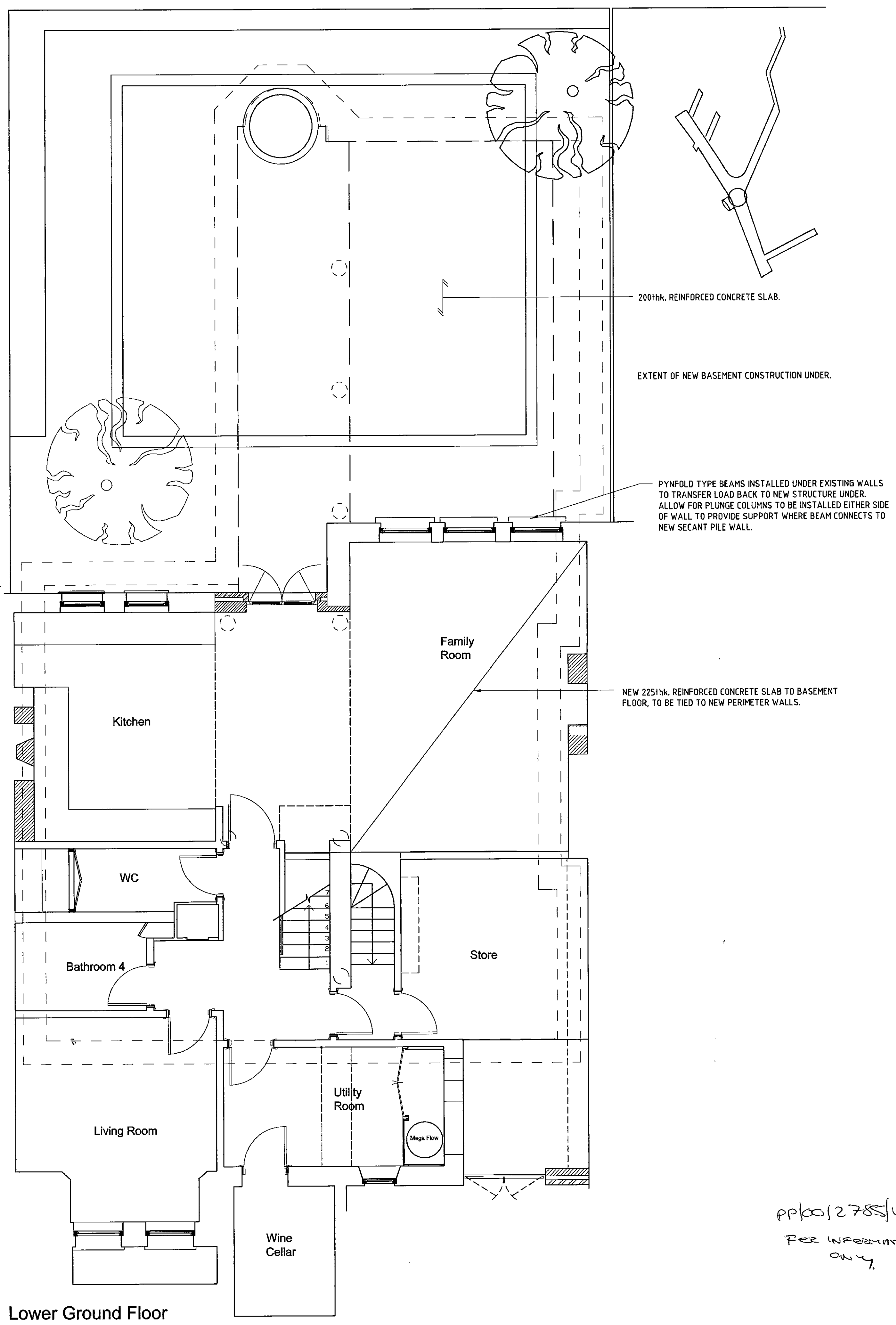
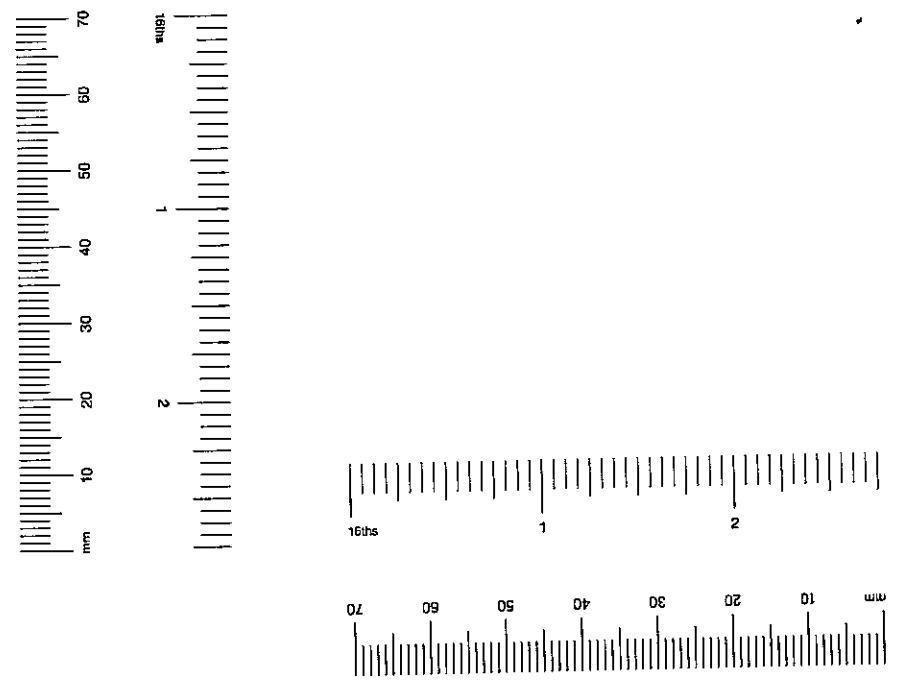

Lower Ground Floor

R.B.K. & C.
 TOWN PLANNING
 22 JUN 2001
 RECEIVED

not for construction

rev.	date	drawn	chk
drawing status			
PLANNING			
client		consulting	
Conisbee		structural	
and associates		engineers	
1-5 Offord Street London N1 1DH			
tel: 020 7700 8666			
fax: 020 7700 6666			
e-mail: info@conisbee.co.uk			
web: www.conisbee.co.uk			
project			
13, ALBERT PLACE			
title			
PROPOSED FORMATION OF NEW BASEMENT LEVEL			
scale	date	drawn	checked
1:50@A1	JUNE '01	RAD	
job no.	diag. no.	rev.	
000475	L(0) SC01		

pp/00/2785/12
 For information only

© This drawing is protected by the Copyright Designs and Patent Act 1988 and must not be reproduced in any form, in part or in whole, without the consent of Crawford & Gray Architects.
 All levels, setting out and dimensions must be checked on site by the contractor and any apparent discrepancies reported to the Architect before work is put in hand.
 This drawing is not to be scaled. It must be read in conjunction with the relevant specification clauses.

Rev.	Revision note	Date	Initial	Checked

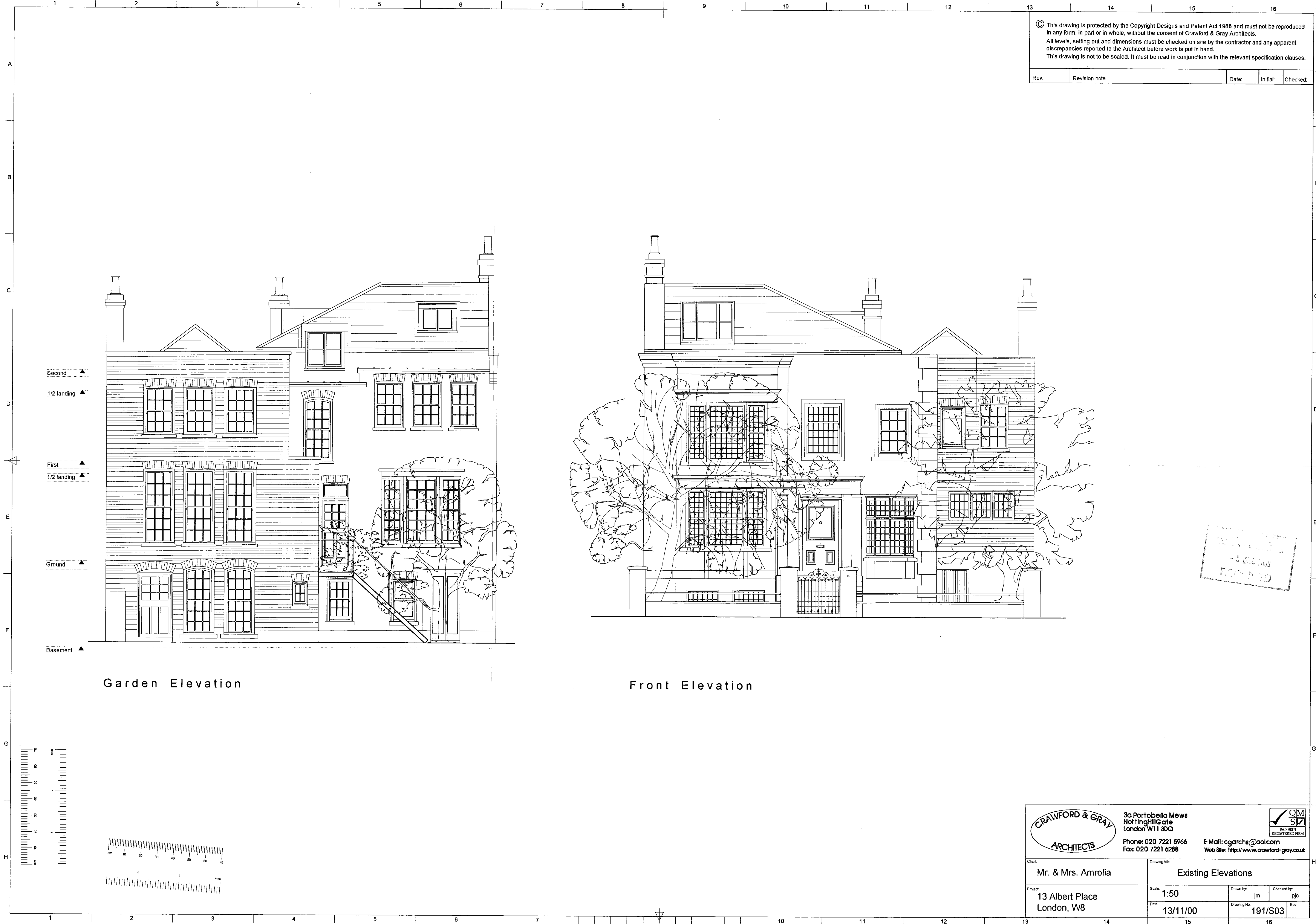

Garden Elevation

Front Elevation

EXISTING ELEVATIONS
 - 5 DEC 2000
 REVISION

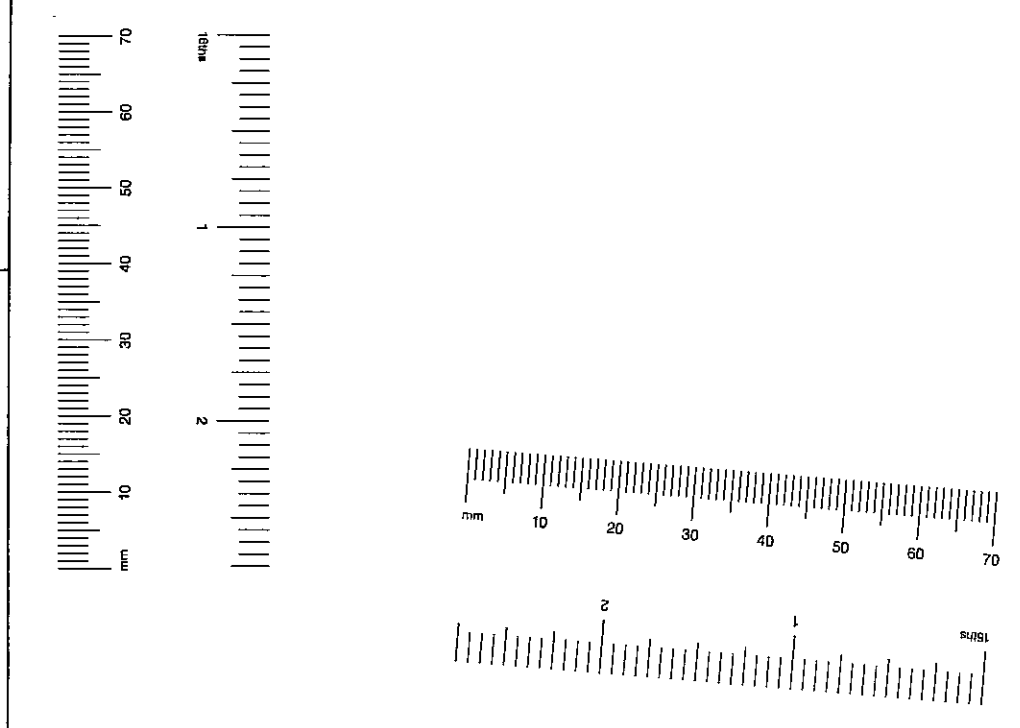

	3a Portobello Mews Notting Hill Gate London W11 3DQ		
	Phone: 020 7221 5966 Fax: 020 7221 6288		
Client: Mr. & Mrs. Amrolia		Drawing Title: Existing Elevations	
Project: 13 Albert Place London, W8		Scale: 1:50 Date: 13/11/00	Drawn by: jm Checked by: pjc Drawing No: 191/S03 Rev: