

ROYAL BOROUGH
OF
KENSINGTON & CHELSEA

DOCUMENT SEPARATOR

DOCUMENT TYPE:

APPROVED DRAWINGS



ADR

PP020078

EX DIR	HDC	TP	CAC	AD	CLU	AO
R.B.	09 JAN 2002				PLANNING	AK
K.C.	N	C	SW	SE	APP	IO
			ARB	FPLN	DES	FEES

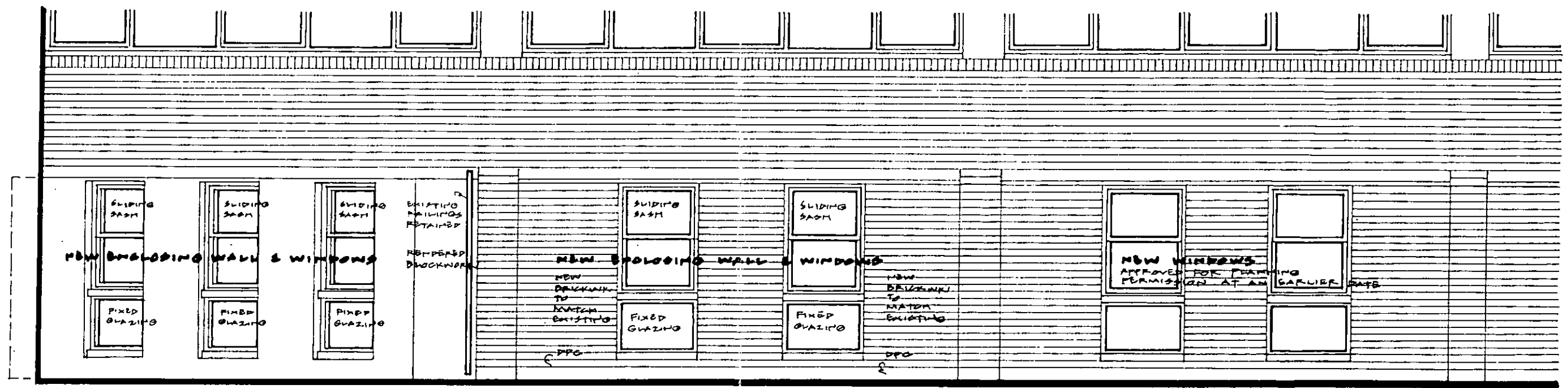

PROPOSED ELEVATION

PROPOSED EXTENDED DAY RM.
ANSWORTH NURSERY SCHOOL
17 AGKHAM ROAD, LONDON W10

EX DIR	HDC	TP	CAC	AD
R.B.	08 JAN 2002			
K.C.	N	C	SW	SE
			ARB	FPLN

SCALE: 1/50
JANUARY 2002
JOHN STARLING
308 ALASKA 600 BUILDING
61 GRANGE ROAD
LONDON SE1 3BB

DRAWING NO.: AR 87

PP020078

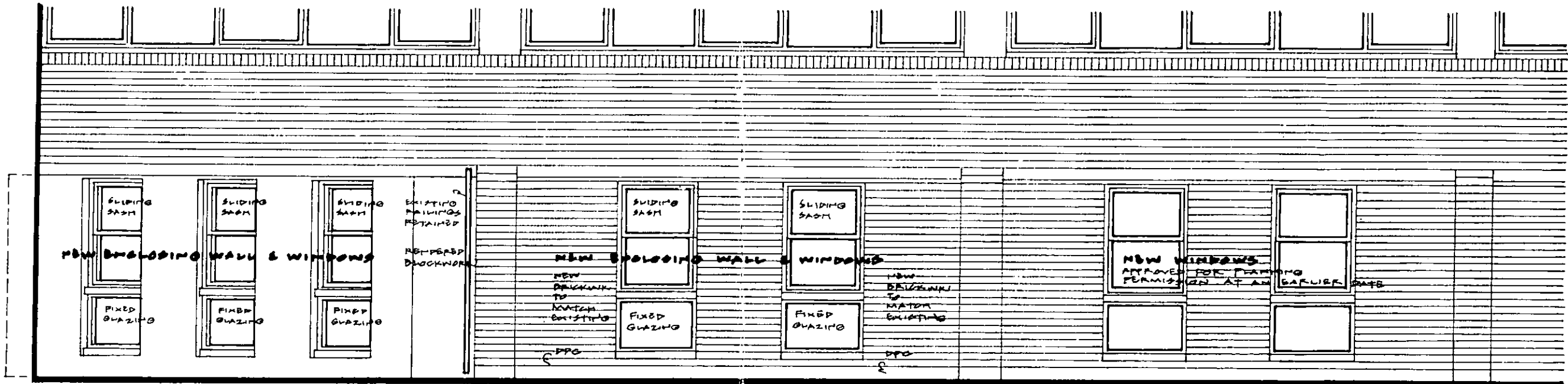

EX	HDC	TP	CAC	AD	CLU	AO
DIA						AK
R.B.		09 JAN 2002			PLANNING	
K.C.						
N	C	SW	SE	APP	IO	REC
				ARB	PRIN	OPS

PROPOSED ELEVATION
 PROPOSED EXTENDED DAY RM.
 AINSWORTH NURSERY SCHOOL
 47 ACKLAM ROAD, LONDON W10
 SCALE: 1:50
 JANUARY 2002

JOHN STARLING
 306 ALASKA 600 BUILDING
 61 GRANGE ROAD
 LONDON SE1 3BB

DELEGATED
 APPROVAL
 11 FEB 2002

DRAWING NO. : AR 87

PP020078



EX DIR	HDC T9	CAC AD	CLIN AD	PRO
R				
K				
N				
SW		Se	APP	IO
LANNING		REC		FEE
JAN 2002				

**PROPOSED EXTENDED DAY ROOM
 AINSWORTH NURSERY SCHOOL
 47 ACKLAM ROAD
 LONDON W10 5YU**

MALVERN CLOS

PP020078

Nursery
(Childrens)

SITE

STON ROAD

ACKLAM ROAD

PROVE ROAD

Ward Bay

DIR	HDC	TP	CAC	AD	GLU	AO
R.B.	09 JAN 2002			PLANNING		
N	O	NW	SE	APP	IO	AC

19
20
6
8

PH
2
4

13 to 19
147 to 161

53 to 67
163 to 185

19 to 41
115 to 143

175 to 195

197 to 217