

APPROVED DRAWINGS

Please Index As

File Number

APPROVED DRAWINGS

Part	1	Part	11
Part	2	Part	12
Part	3	Part	13
Part	4	Part	14
Part	5	Part	15
Part	6	Part	16
Part	7	Part	17
Part	8	Part	18
Part	9	Part	19
Part	10	Part	20



65/69 Pottery Lane





65/69 Pottery Lane.



View of Side of No. 10 Of Upper Floors



View of Rear of No. 10 and No. 9 The Boltons

10 The Boltons, London SW10
Photographic Survey of Existing Buildings



Rear of N° 9 (foreground) and N°10 The Boltons.



65/69 Pottery Lane





65/69 Pottery home.



65-69

TEISS W 6

29 4:04

E/04/72

65-69

Pottery Lane

87923

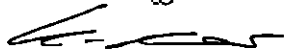

29/4/04

BTS NA 0ANAO NNN 0 0206

(No. 13A)

EX DIR	HDC	TP	CAC	AD	CLU	AO AK
R.B. K.C.	01 JUL 2004				PLANNING	
N	C	SW	SE	APP	IO	REC
			ARB	FLN	DES	FEE

PLANNING
DN 26 JAN 198



Dark grey stone-wold
concrete slates

Faintest second hand
yellow stock bricks

Rendered & painted
with garret

TP 83/17605

Revised East Elevation
65-69 POTTERY LANE W.I.L.
Scale 1-50

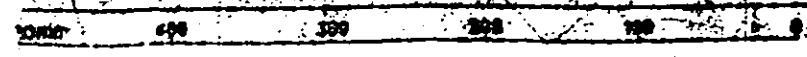

EXISTING ELEVATION



PROPOSED ELEVATION

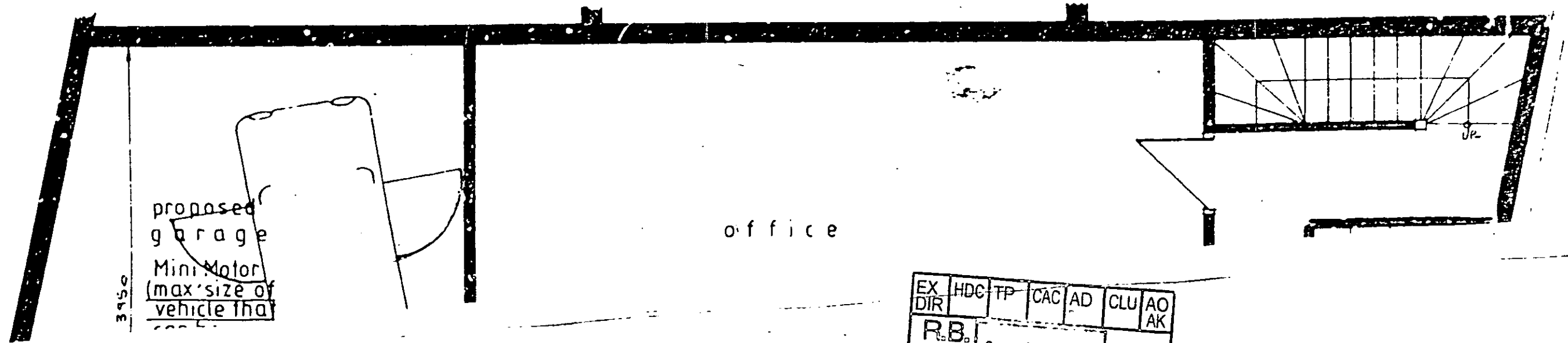

EX DIR	HDC	TP	CAC	AD	CLU	AO
R.B.	K.C.	01 JUL 2004	PLANNING			AK
N	C	SW	SP	IO	REC	
		ARB	FPLN	DES	FEE	



View of property before works



View of property after works

R.B.K.C Planning Dept

03 JUL 2004



View 1. 65-69 Pottery Lane

EX DIR	HDC	TP	CAC	AD	CLU	AO AK
R.B. K.C.	01 JUL 2004			PLANNING		
N	C	SW	SE	APP	IO	REC
			ARB	FFL	DES	FEES



View 2. 59 Pottery Lane



View 3. 65-69 Pottery Lane

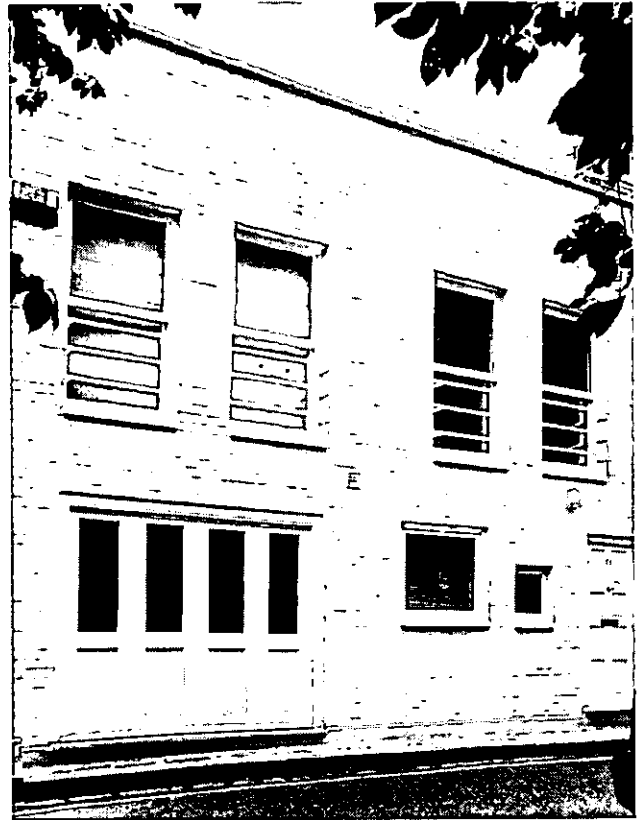

View 4. 71 Pottery Lane

R.B.K.G Planning Dept
03 JUL 2004



View 5. 43 Pottery Lane

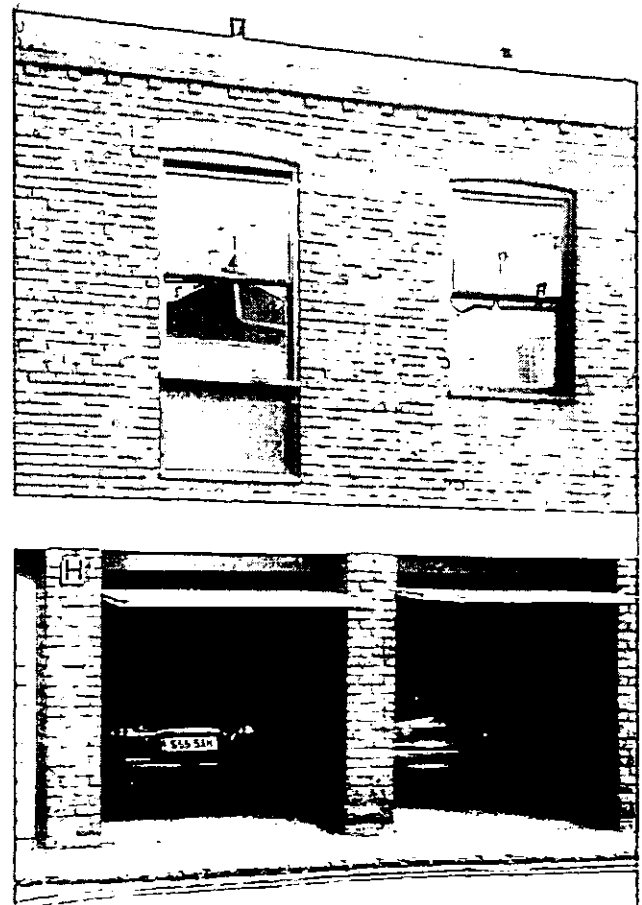

View 6. 24 Pottery Lane

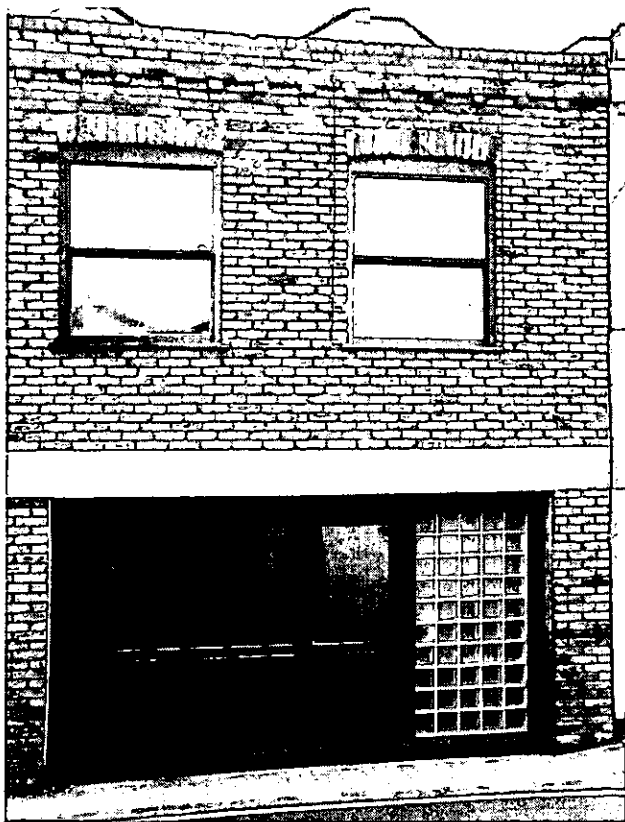

View 7. 22 Pottery Lane

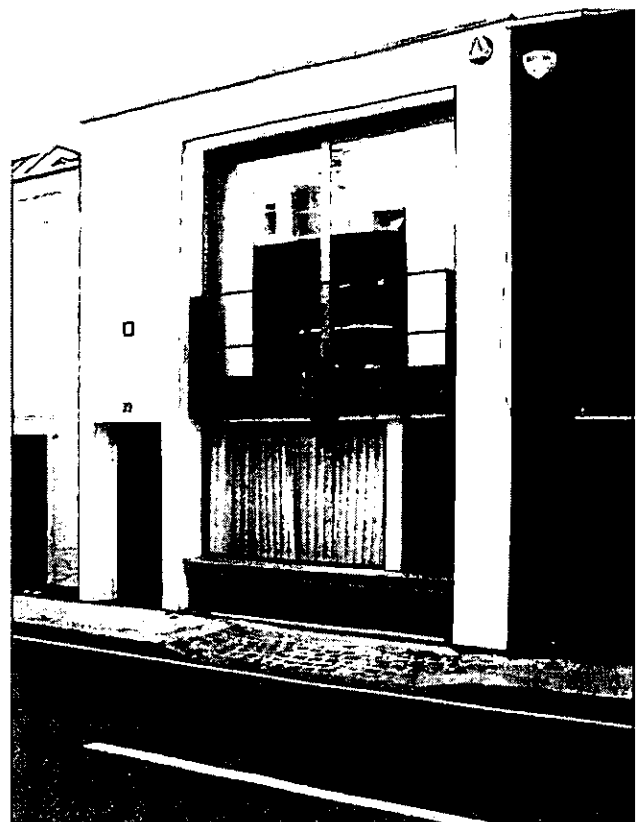

View 8. 39 Pottery Lane



View 9. 41-43 Pottery Lane

R.B. Planning Dept

09 JUL 2004



View 10. 18 Pottery Lane

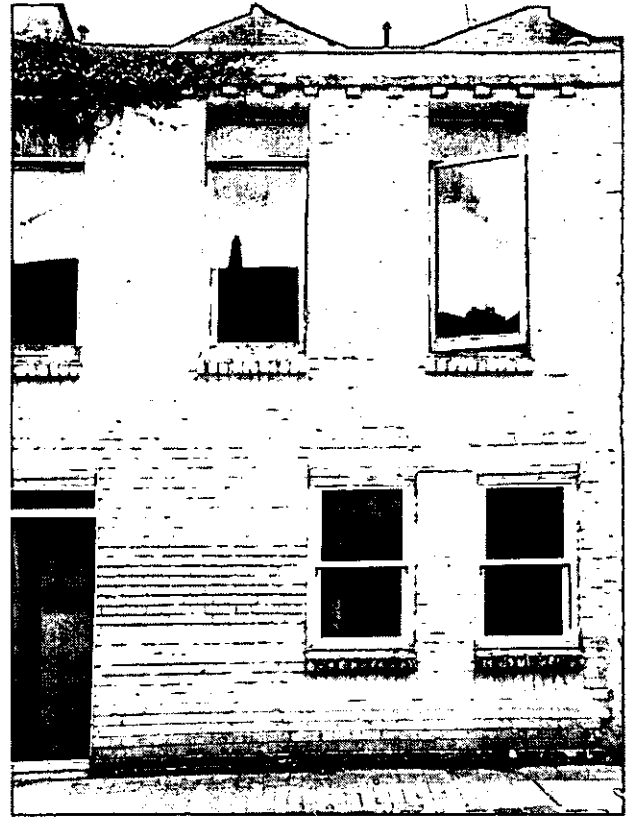

View 11. 12-14 Pottery Lane

R.B.K.C Planning Dep.

03 JUL 2004



View 12. 8 Pottery Lane



View 13. 5 Pottery Lane



View 14. 13 Norland Place

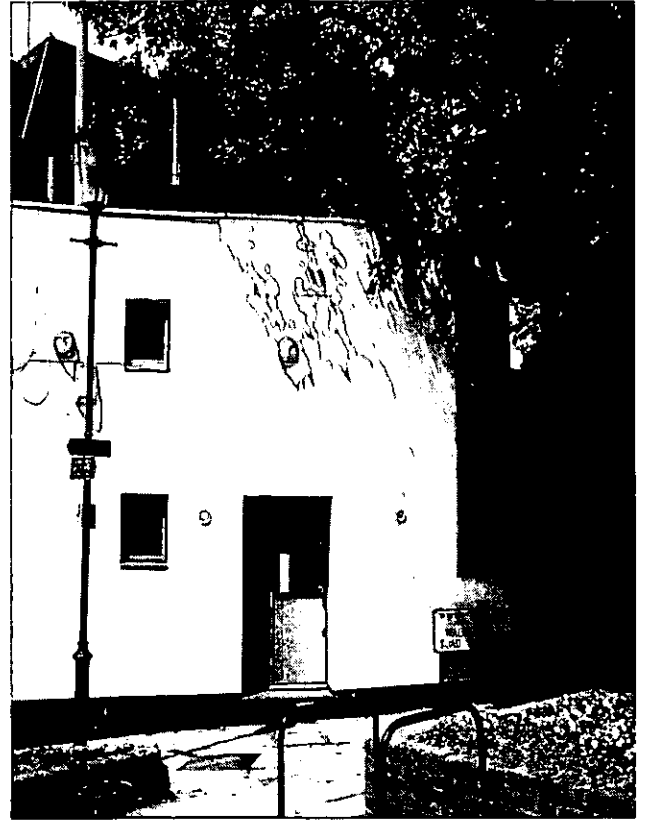

View 15. 31 Kenley Walk, corner with Pottery Lane



View 16. 13 Norland Place, in the proximity of Pottery Lane

R.B.R.C Planning

03 JUL 2004





© This drawing is protected by the Copyright Designs and Patent Act 1988 and must not be reproduced in any form, in part or in whole, without the consent of Crawford & Gray Architects
 All levels, setting out and dimensions must be checked on site by the contractor and any apparent discrepancies reported to the Architect before work is put in hand
 This drawing is not to be scaled. It must be read in conjunction with the relevant specification clauses

Rev	Revision note	Date	Initial	Checked

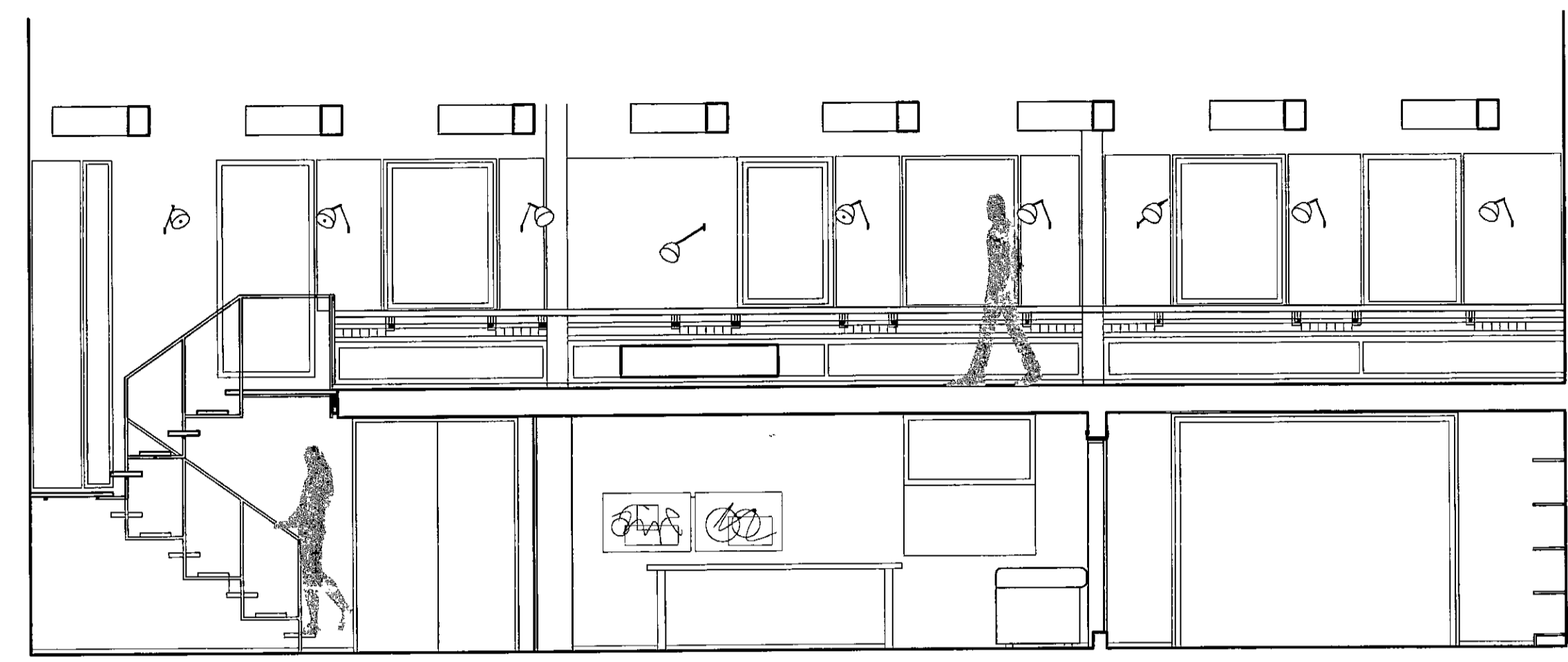

PROPOSED SECTION C-C

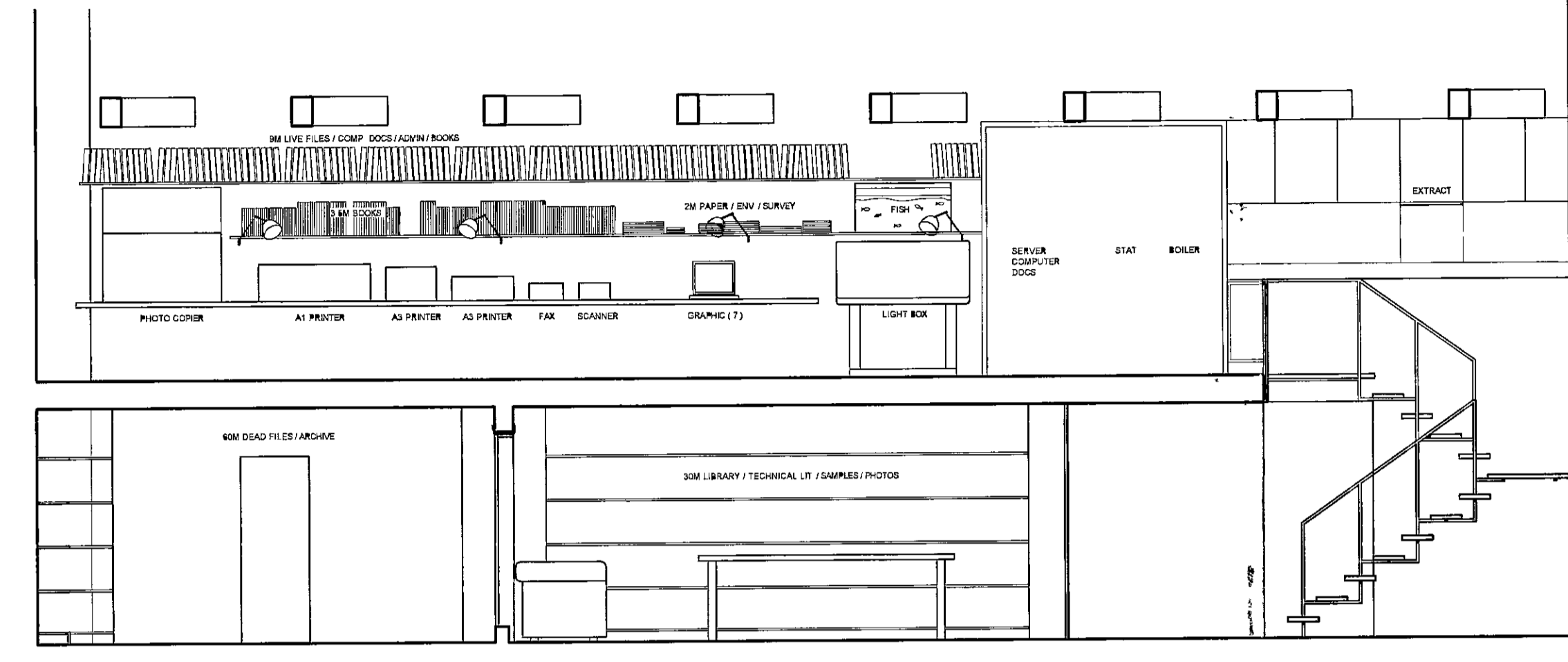

PROPOSED SECTION B-B

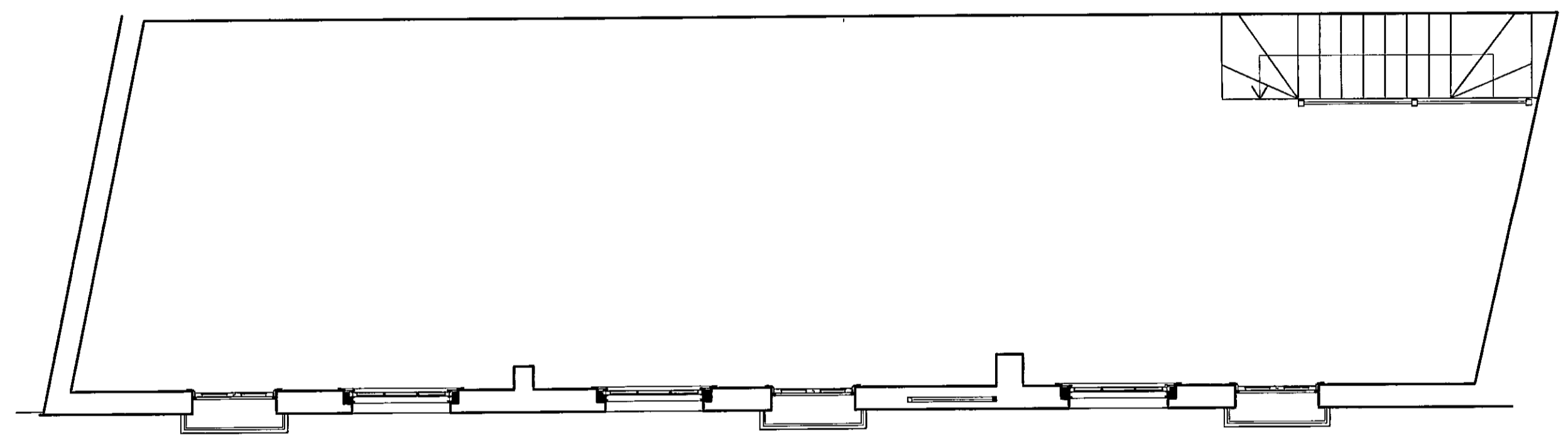

EXISTING FIRST FLOOR

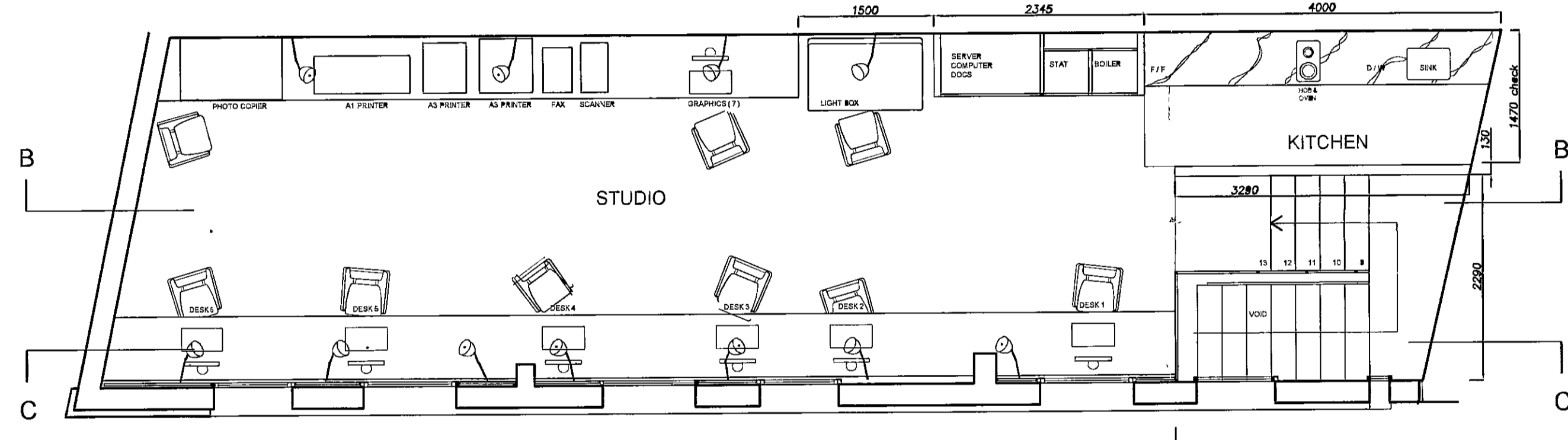

PROPOSED FIRST FLOOR

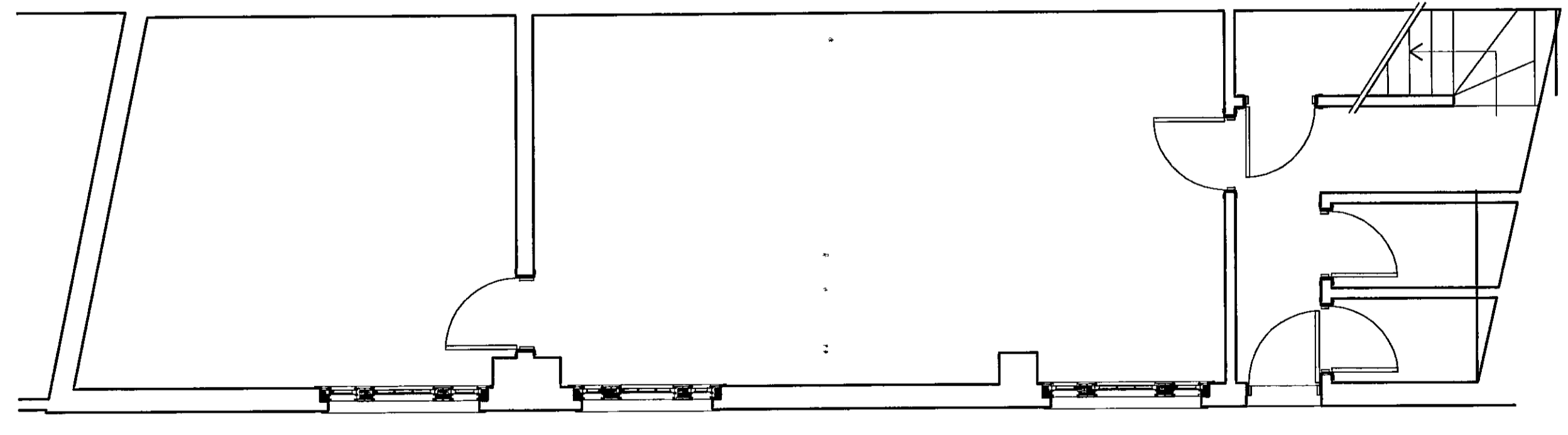

EXISTING GROUND FLOOR

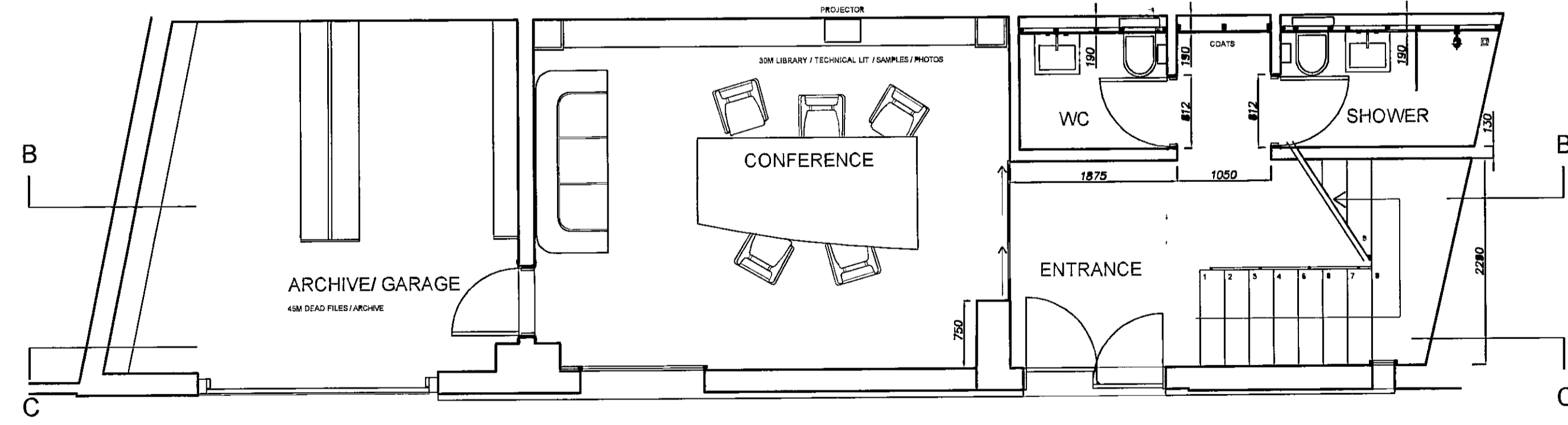

PROPOSED GROUND FLOOR

PP/04/01041

DELEGATED
 6 - JUL 2004
REFUSAL

EX	HDC	TP	CAC	AD	CLU	AO	AK
DIR							
R.B.		MAY 2004		PLANNING			
K.C.							
N	C	SW	SE	APP	IO	REC	
				ARB	PPLN	DES	FEES

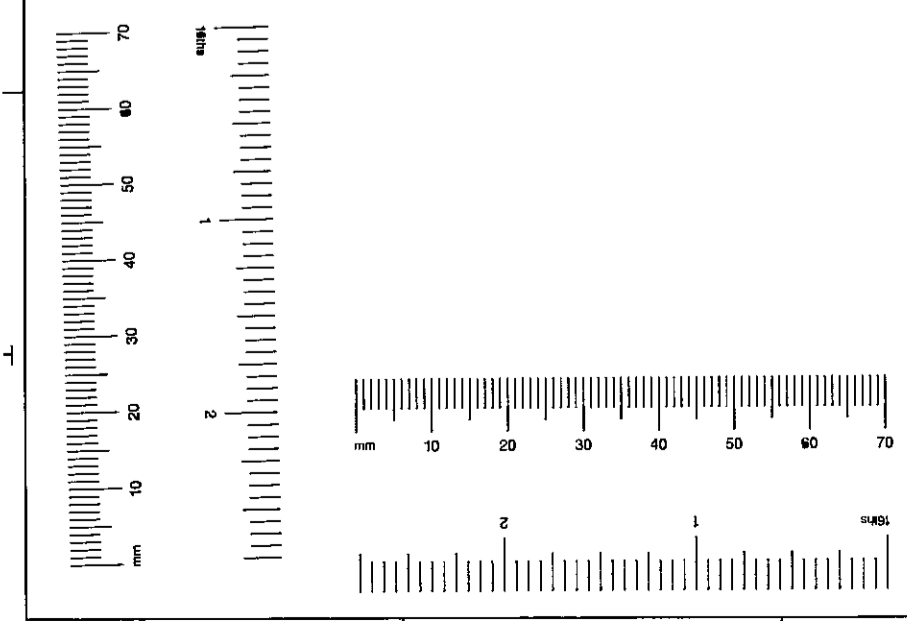

CRAWFORD & GRAY ARCHITECTS
 65-69 Pottery Lane
 Holland Park
 London W11 4NA
 Phone: 020 7221 6966
 Fax: 020 7221 6288
 Web Site: crawfordandgray.co.uk
 E Mail: info@crawfordandgray.co.uk

Client: Crawford & Gray Architects
 Drawing title: Existing & Proposed Plans & Sections
 Project: Studio, 65-69 Pottery Lane London W11
 Scale: 1:50
 Date: 1.03.04
 Drawn by: cfw
 Checked by: []
 Drawing No: 252-01
 Rev: []