

**ROYAL BOROUGH  
OF  
KENSINGTON & CHELSEA**

**DOCUMENT SEPARATOR**

**DOCUMENT TYPE:**

**APPROVED DRAWINGS**



**\*ADR\***

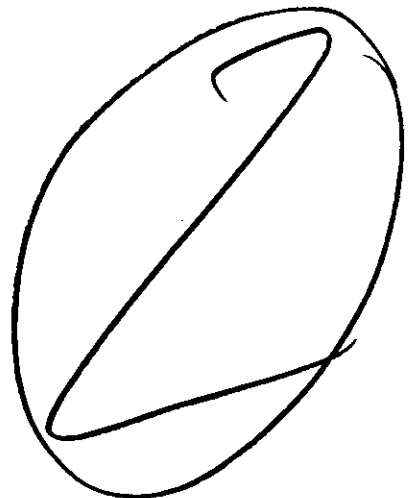

PP020078

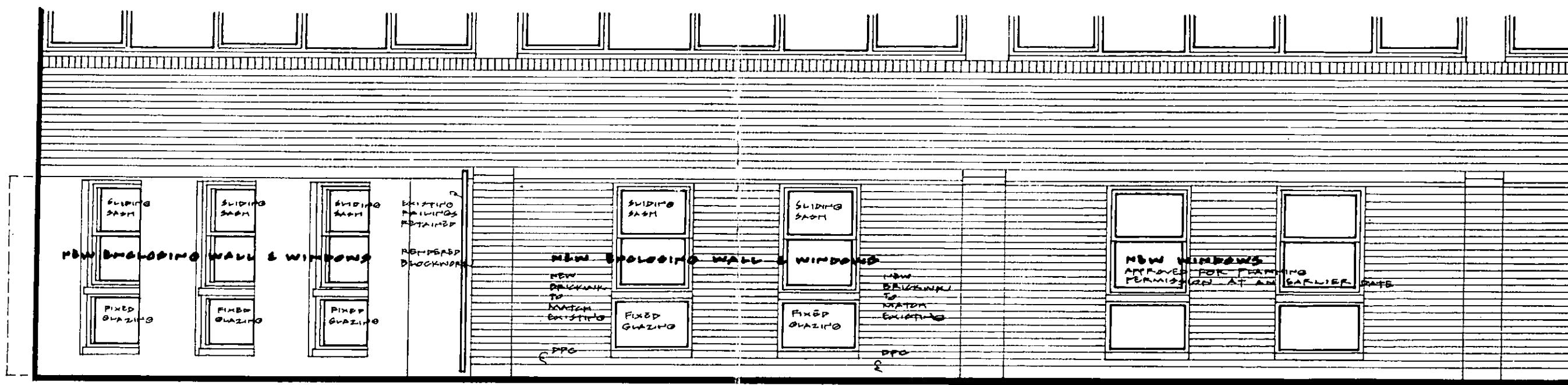

1:1  
1:100

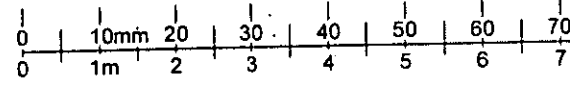

1:5  
1:50

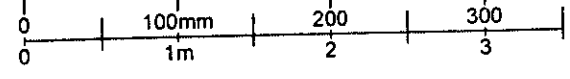

1:20  
1:200

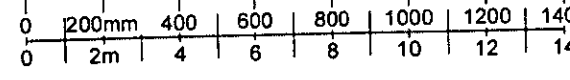

1:1250  
1:2500

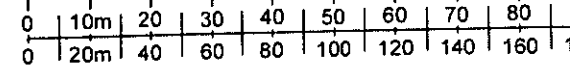

EX DIR	HDC	TP	CAC	AD	CLU	AO AK
R.B. K.C.		09 JAN 2002			PLANNING	
N	C	SW	SE	APP	IO	REC
		ARB		APP		DES

**PROPOSED ELEVATION**  
**PROPOSED EXTENDED DAY RM.**  
**AINSWORTH NURSERY SCHOOL**  
**47 ACKLAM ROAD, LONDON W10**  
 SCALE: 1:50  
 JANUARY 2002

**DELEGATED APPROVAL**  
 11 FEB 2002  
 JOHN STARLING  
 308 ALASKA 600 BUILDING  
 61 GRANGE ROAD  
 LONDON SE1 3BB  
 DRAWING NO.: AR 87

PP020078

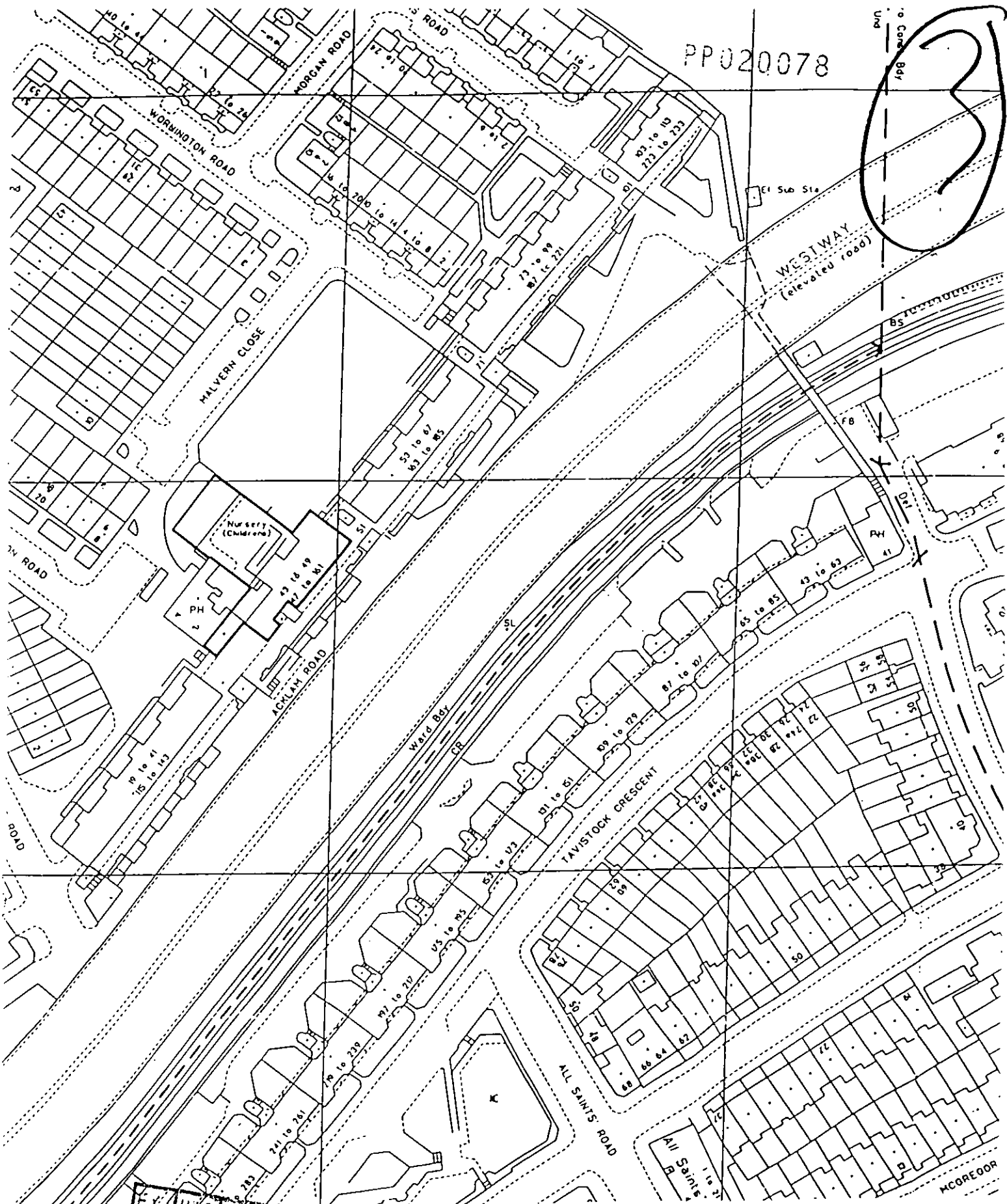
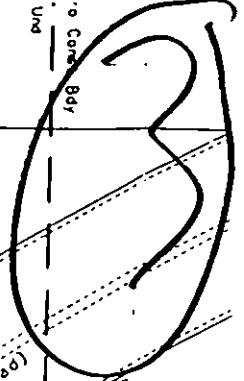

EX DIR	HUC TP	CAC AD	CIV AD
R	K	09 JAN 2002	LANNING
N	D	SW	SE
		APPL TO	REC
		APPLN DES	FEE

**PROPOSED EXTENDED DAY ROOM  
 AINSWORTH NURSERY SCHOOL  
 47 ACKLAM ROAD  
 LONDON W10 5YU**

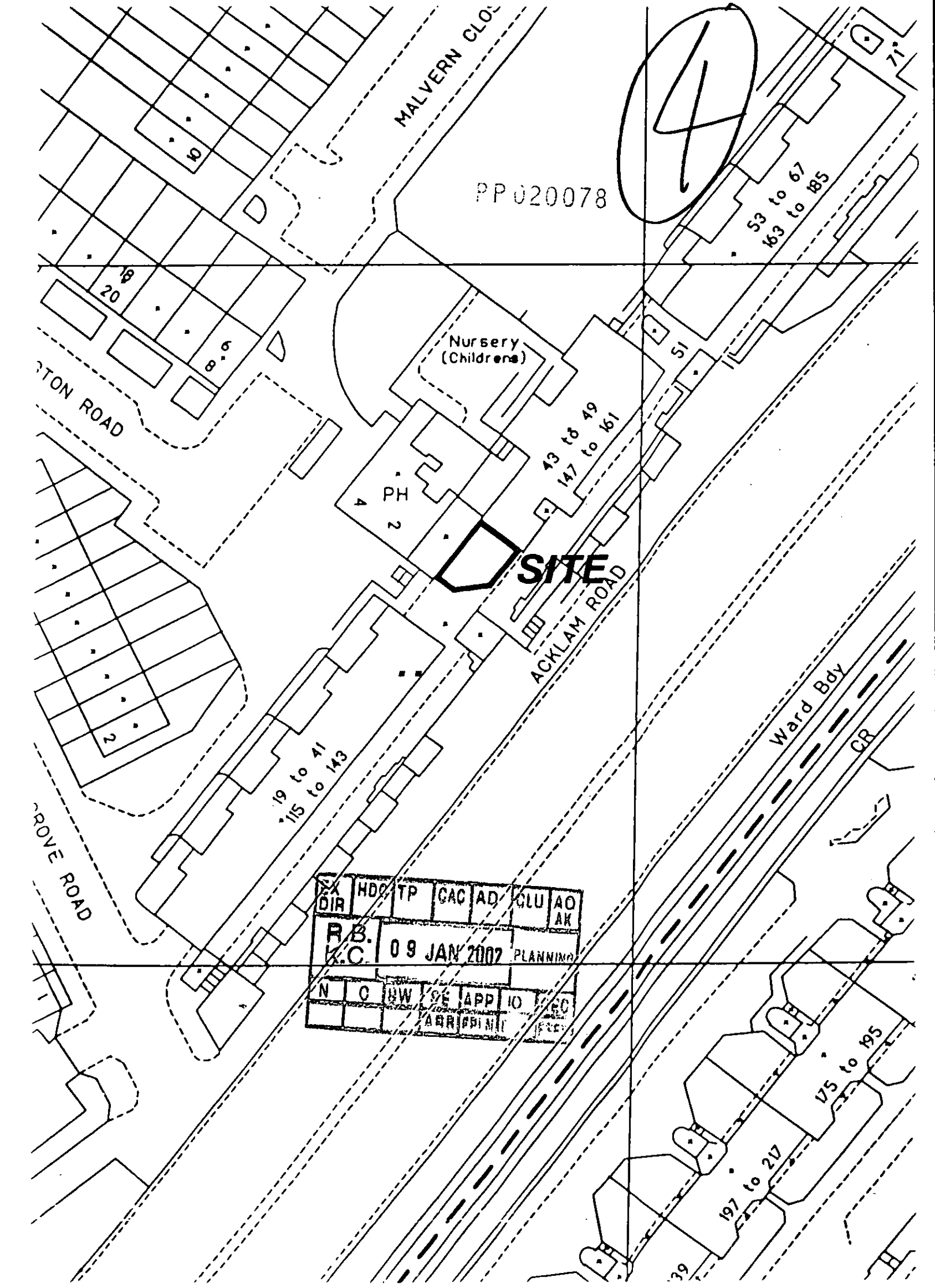

PP 020078

Nursery  
(Childrens)

**SITE**

EX DIR	HDC	TP	CAC	AD	GLU	AO	AK
R.B.	09 JAN 2007			PLANNING			
K.C.	N	C	BW	SE	APP	IO	REC