

rev	dated	note
A	11-07-02	AMENDMENT'S LINK BLOCK & FENCING

EX DIR HDC TP CAG AD CLU AD I/K  
R.B. 18 JUL 2002 PLANNING  
K.C.  
N C SW SE APP ID REC  
ARE / F/ LIES / FEE



WEST ELEVATION

EXIST BUILDINGS → NEW PROPOSED BUILDING

EXISTING COMMUNITY CENTRE

**7 SWANSCOMBE ROAD**  
LONDON W11  
A RESIDENTIAL DEVELOPMENT FOR NOTTING HILL HOME OWNERSHIP

PP/02/0901/A

drawing  
**SOUTH / WEST ELEVATION**  
scale / size  
1/100 (@A1)  
date  
**19th APRIL 2002**  
drawing no / revision  
**0112-GA09 / A**  
status  
PLANNING APPLICATION ISSUE

REFERENCE FILES

**avanti architects**  
1 Torriono Mews  
London NW5 2RZ  
t 020 7284 1516  
f 020 7284 1555  
aa@avantiaarchitects.co.uk

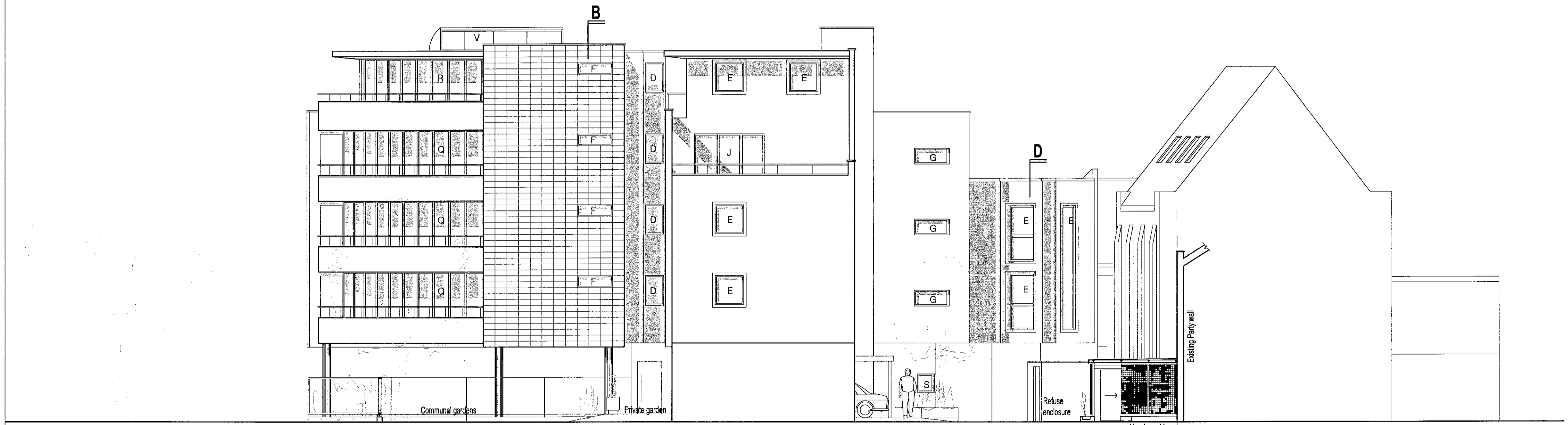

SOUTH ELEVATION

NEW BUILDING

EXIST. ORGAN FACTORY

Communal gardens Private garden

Refuse enclosure secure bicycle parking

Site Boundary

APPROX. POSITION OF SEWER

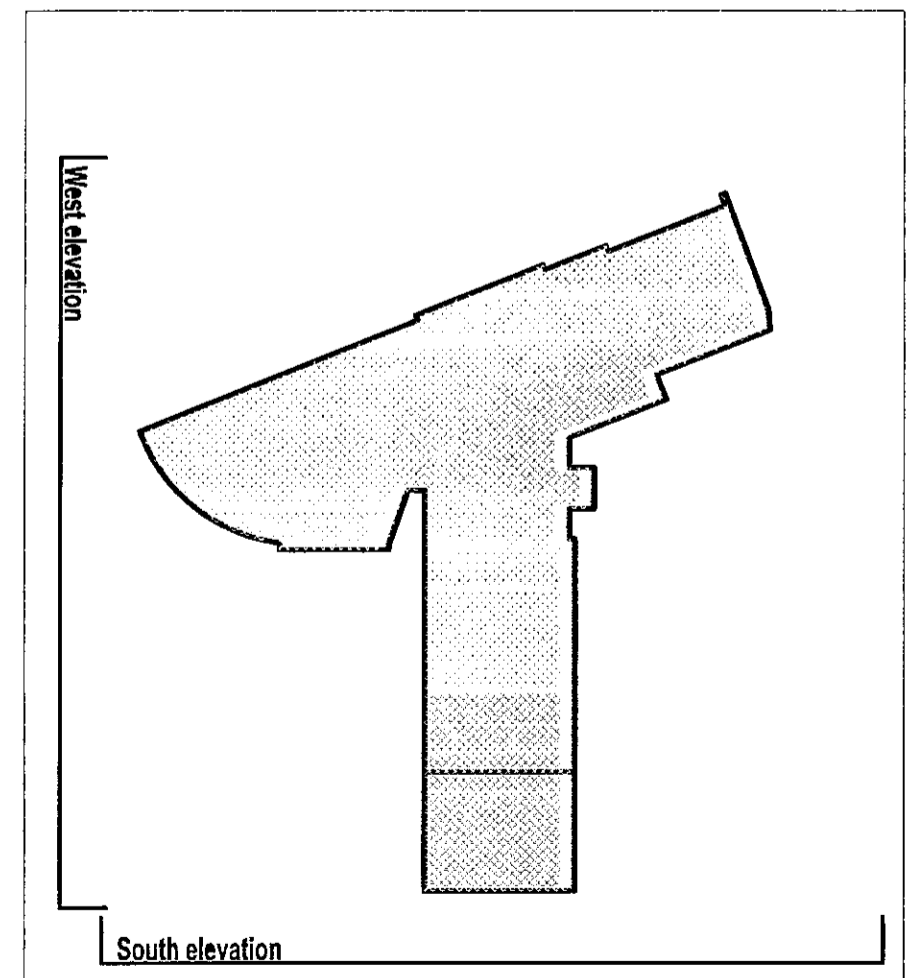

KEY TO ELEVATIONS

