

EX DIR	HDC	TP	CAC	AD	CLU	AO
R.B.	K.C.	23 APR 2002	PLANNING			
N	C	SW	SE	APP	IO	REC
				ARB	PLN	DES

rev	dated	note



**NORTH ELEVATION**  
SWANSCOMBE ROAD

EXIST BUILDINGS      NEW PROPOSED BUILDING

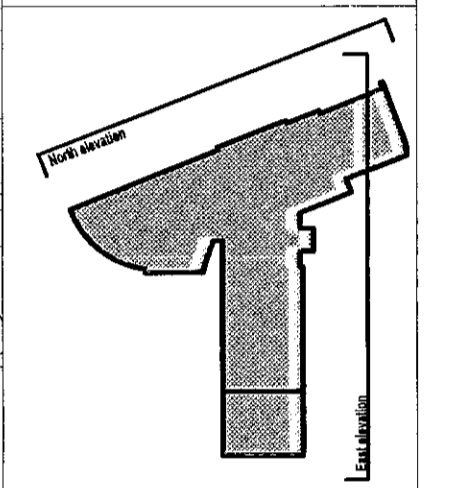

KEY TO ELEVATIONS

**7 SWANSCOMBE ROAD**  
LONDON W11

A RESIDENTIAL DEVELOPMENT FOR NOTTING HILL HOME OWNERSHIP

drawing  
**NORTH / EAST ELEVATION**  
scale / face  
1/100 (@A1)  
date  
**19th APRIL 2002**  
drawing no / revision  
**0112-P-GA08**  
status  
**PLANNING APPLICATION ISSUE**

REFERENCE FILES

PP020901

**avanti architects**  
1 Torriono Mews  
London NW5 2RZ  
t 020 7284 1616  
f 020 7284 1555  
aa@avantiarchitects.co.uk

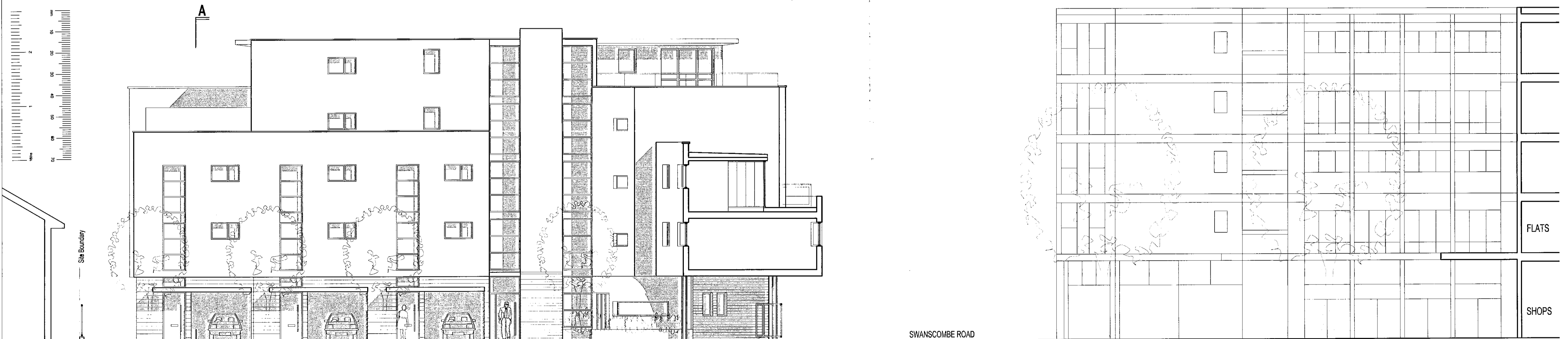

**EAST ELEVATION**  
COURTYARD

FLATS

SHOPS

