

EX DIR	HDC TP	CAC AD	CLU AD	AO AK
R.B.	23 APR 2007		PLANNING	
N	C	SW	SE	APP
		ARB	FPUN	DES
			FEES	

rev	dated	note



WEST ELEVATION

EXIST BUILDINGS → NEW PROPOSED BUILDING

EXISTING COMMUNITY CENTRE

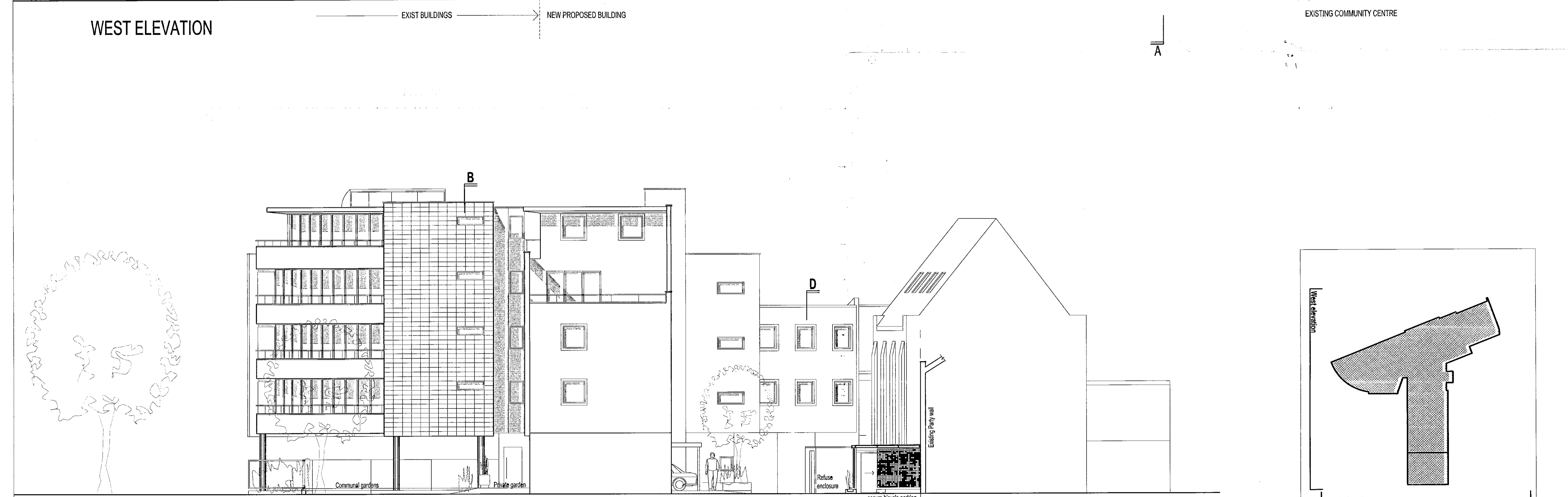

SOUTH ELEVATION

NEW BUILDING

EXIST. ORGAN FACTORY

APPROX. POSITION OF SEWER

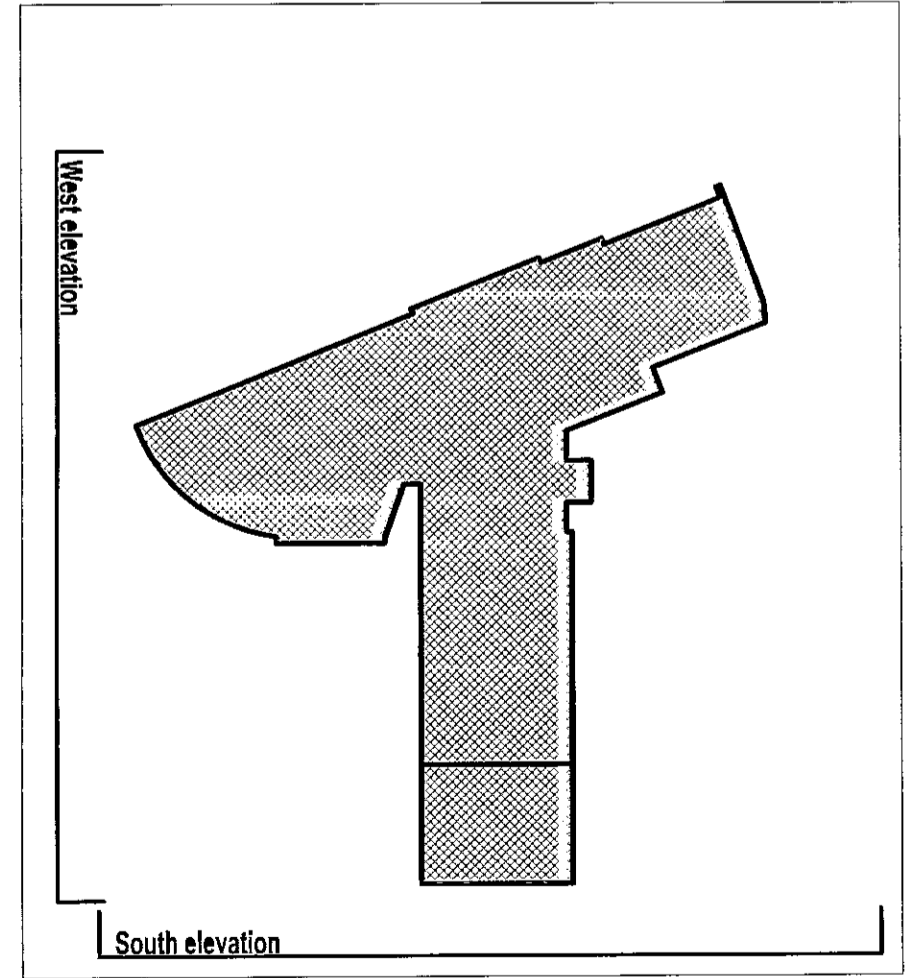

KEY TO ELEVATIONS

**7 SWANSCOMBE ROAD**  
LONDON W11

A RESIDENTIAL DEVELOPMENT FOR NOTTING HILL HOME OWNERSHIP

drawing  
SOUTH / WEST ELEVATION  
scale / size  
1/100 (@A1)  
date  
19th APRIL 2002  
drawing no / revision  
0112-P-GA09  
status  
PLANNING APPLICATION ISSUE

REFERENCE FILES

PPJ20901

avant architects  
1 Torriono Mews  
London NW5 2RZ  
t 020 7284 1616  
f 020 7284 1555  
aa@avantarchitects.co.uk

