

General Notes

The Contractor to advise on all details and ensure stability and strength of construction. The Contractor to provide setting out and rod drawings for approval prior to construction.

The Contractor to check all dimensions on site and relate to these drawings. The Contractor to report any discrepancies to Designers prior to construction.

All services to Local Authorities, BCO and Environmental Health requirements and to Service Engineer's details.

All structure to Structural Engineer's details and Local Authority and BCO requirements.

All construction and materials to comply with current Building and Fire Regulations.

The Contractor shall comply with:

The CDM '94 Regulations

Fire Precautions:

Code of Practice for the Prevention of Fires on

Construction Sites and Buildings

Undergoing Refurbishment

Health & Safety at Work Regulations 1974

Code of Welfare conditions as outlined in the National

Working Rule Agreement for the Building Industry and

any Statutory Rules and Orders relating to the provision

and maintenance of welfare and safety measures and

amenities for all work people employed on site.

* WINDOWS TO BE OMITTED

EXISTING BRICKWORK

EXISTING WHITE RENDER

NO. DATE REVISION

PLANNING

FOUND
ASSOCIATES

21 PALL MALL DEPOSIT 124 BARLBY ROAD
LONDON W10 6BL
TELEPHONE 020 8964 3667
FAX 020 8964 5203
EMAIL: info@foundassociates.com
WEB: www.foundassociates.com

CLIENT Suhan and Bill Hancock

JOB Flat3 - 62 Queensgate - London SW7

TITLE Existing external windows

Plan and Elevation

DATE March 2005 DRAWN BY

SCALE 1:50 @ A2 CHECKED BY

DRAWING NO 445-PL-005

DO NOT SCALE. ALL DIMENSIONS TO BE VERIFIED ON SITE.

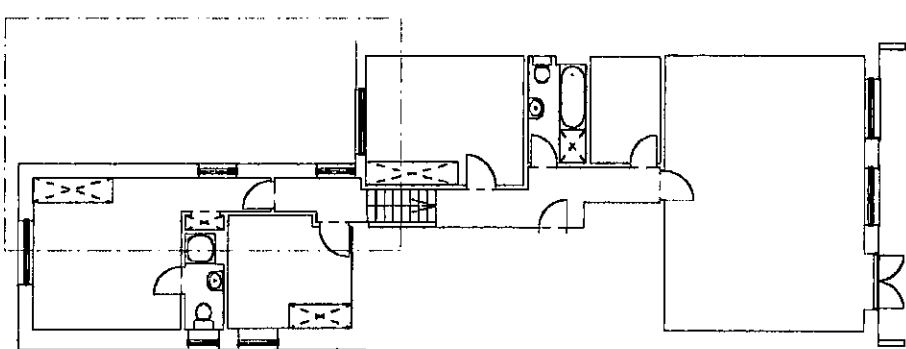
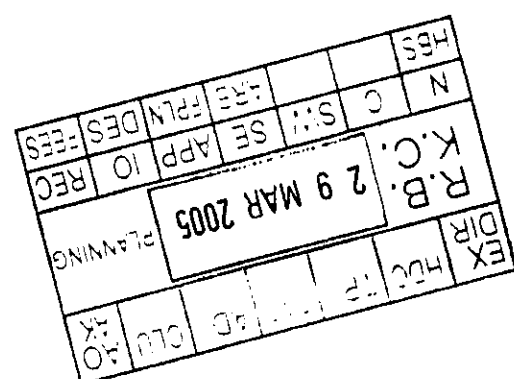

Existing plan level 0-1
Existing Plan BB 1:200

Existing plan level 0

Existing External Windows Elevation AA

