

**ROYAL BOROUGH
OF
KENSINGTON & CHELSEA**

DOCUMENT SEPARATOR

DOCUMENT TYPE:

APPROVED DRAWINGS

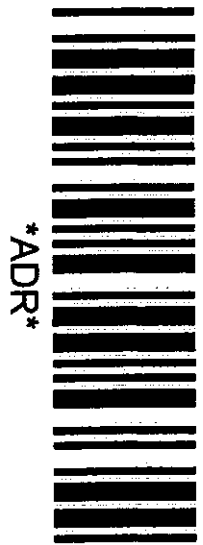

ADR



EX DIR
HDC TP
CAC AD
CLU AO
AK
R.B.
K.C.
18 APR 2002
PLANNING
N
C
SW
SE
ARB/FPLN/DES
REG
FEE

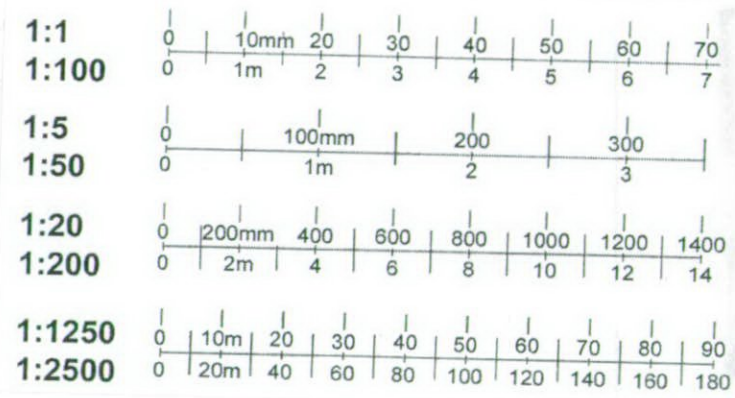

DELEGATED
APPROVAL
17 JUN 2002

132 1/2 FULHAM ROAD MORRIS RESIDENCE

Drawing No. 020/AP100 Rev Rev Date Scale: 1:1250 A3 Created NOV 01 Drawn by OS Notes:

office@studioazzurro.co.uk T: 020 7373 2429

Studio Azzurro
Architecture
Design

LOCATION PLAN

2

EX DIR	HDC TP	CAC AD	GLU AO
R.B.	18 APR 2002	PLANNING	AK
K.C.	APP 10	REC	
N	SW	ARB/FPLN/DES	FES



Existing View of Entry from Fulham Road



Existing Party Wall Condition - Cranley Gardens

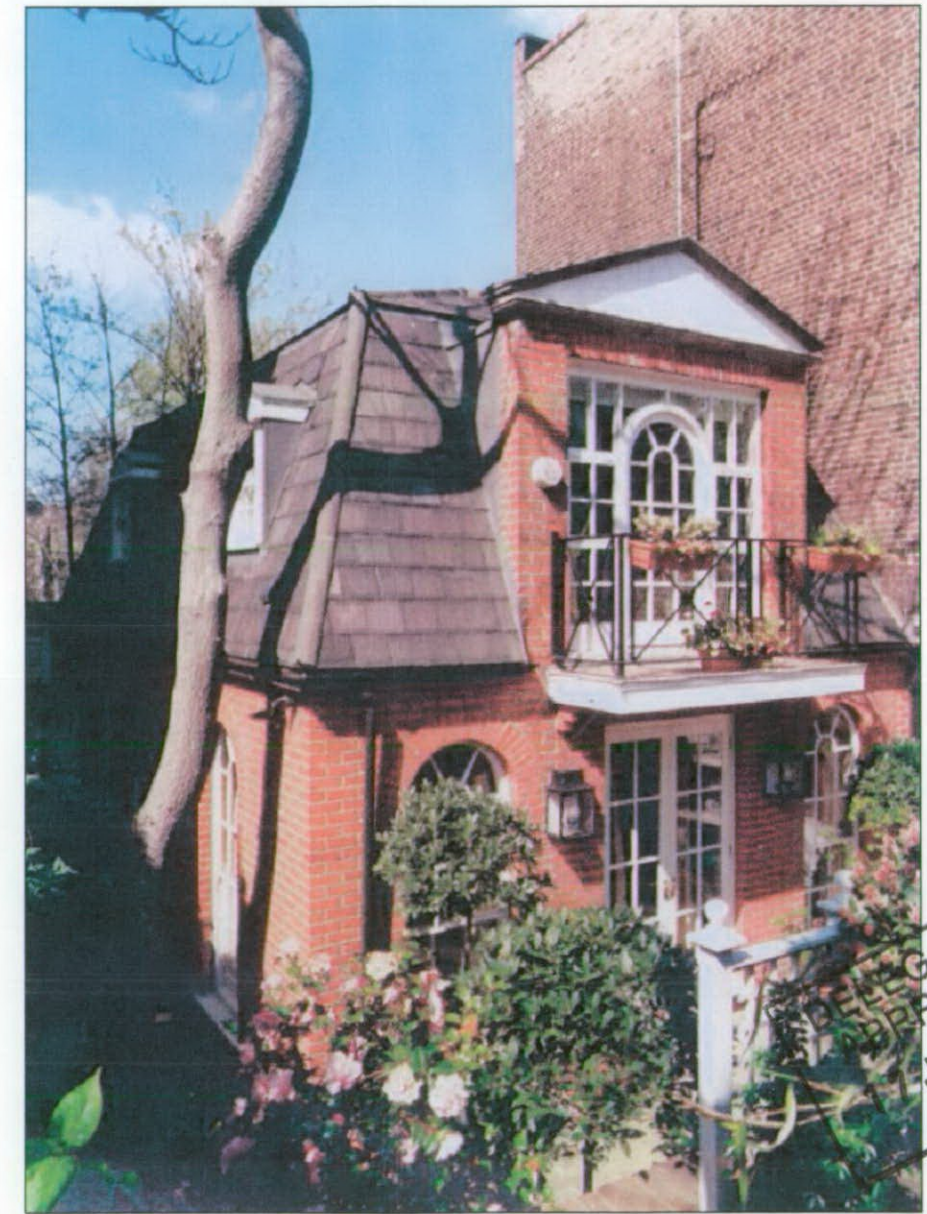

Existing Front Elevation

DELEGATED
 APPROVAL
 JUN 2002

132 1/2 FULHAM ROAD MORRIS RESIDENCE

Drawing No. 020/AP101	Rev	Rev Date	Scale	Created JAN 01	Drawn by OS	Notes
-----------------------	-----	----------	-------	----------------	-------------	-------

SITE PHOTOS/ VIEWS

Studio Azzurro
 T: 020 7373 2429
 Architecture
 Design

office@studioazzurro.co.uk

3

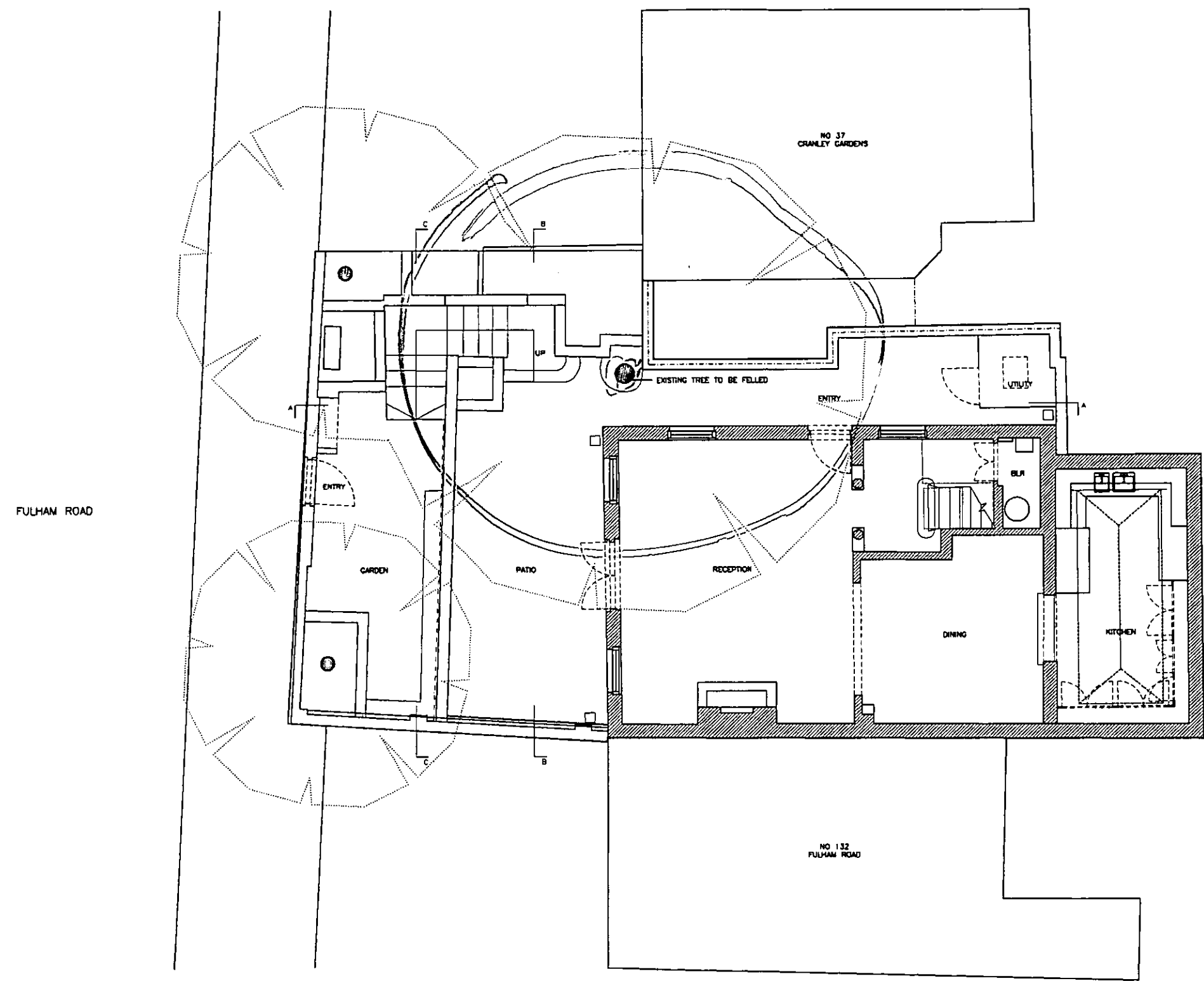

EX DIR
HDC/TP CAC AD CLU/AO
R.B. 1 8 APR 2002 REC
K.C. ARB/PLN/DES/FF
N C SW SE AP/IO
LARB/PLN/DES/FF

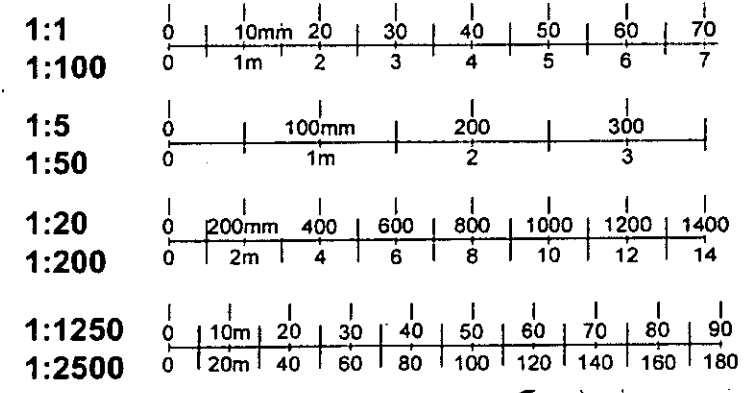

DELEGATED
APPROVAL
17 JUN 2002

132 1/2 FULHAM ROAD MORRIS RESIDENCE

Drawing No. 020/AP2G01 Rev Rev Date Scale 1:100 A3 Created 22.03.02 Drawn by MCW Notes:

office@studioazzurro.co.uk T: 020 7373 2429

Studio Azzurro
Architecture
Design

EXISTING GROUND FLOOR PLAN

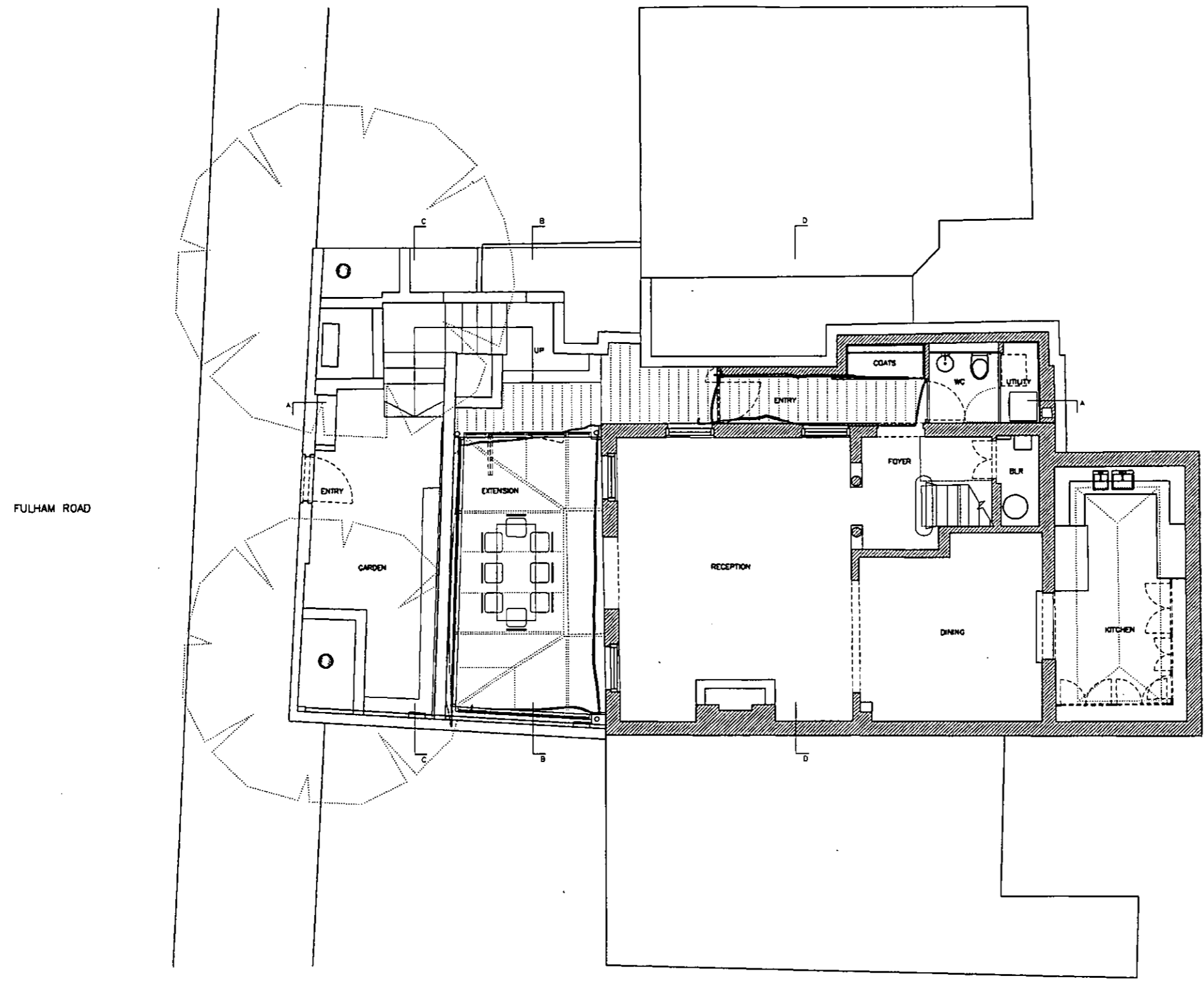
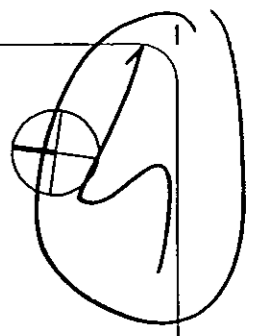

1:1	0 10mm 20 30 40 50 60 70
1:100	0 1m 2 3 4 5 6 7
1:5	0 100mm 200 300
1:50	0 1m 2 3
1:20	0 200mm 400 600 800 1000 1200 1400
1:200	0 2m 4 6 8 10 12 14
1:1250	0 10m 20 30 40 50 60 70 80 90
1:2500	0 20m 40 60 80 100 120 140 160 180

**DELEGATED
APPROVAL**
17 JUN 2002

132 1/2 FULHAM ROAD MORRIS RESIDENCE

Drawing No. 020/AP2002 Rev. Rev. Date Scale 1:100 © A3 Created 22.03.02 Drawn by MGW Notes:

office@studioazzurro.co.uk

Studio Azzurro

T: 020 7373 2429

Architecture
Design

PROPOSED GROUND FLOOR PLAN

5

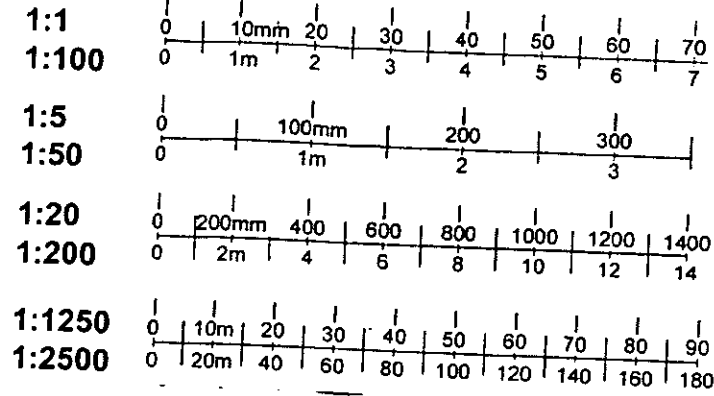

EXISTING FRONT SECTIONAL ELEVATION B-B

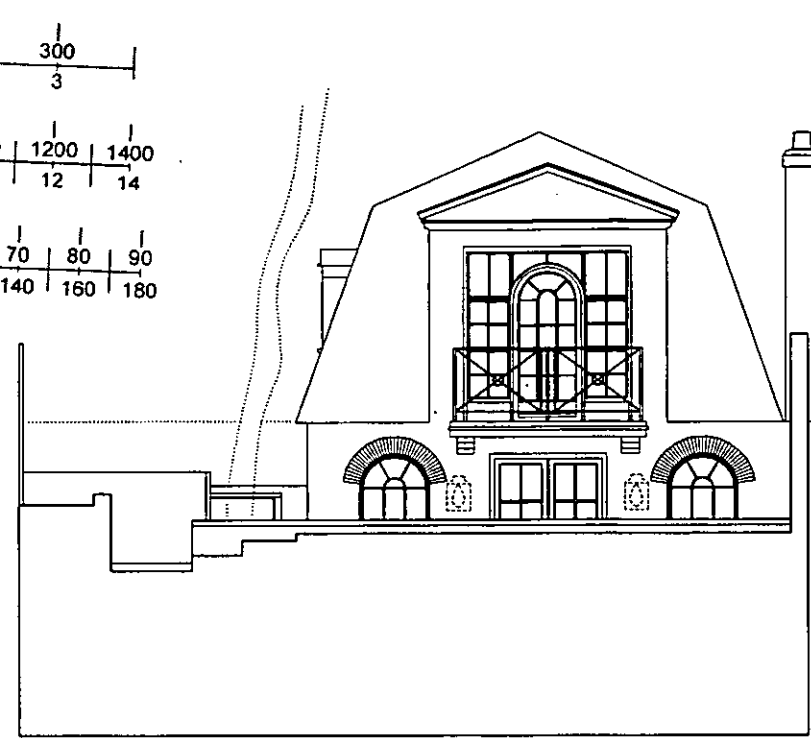

EXISTING FRONT SECTIONAL ELEVATION C-C

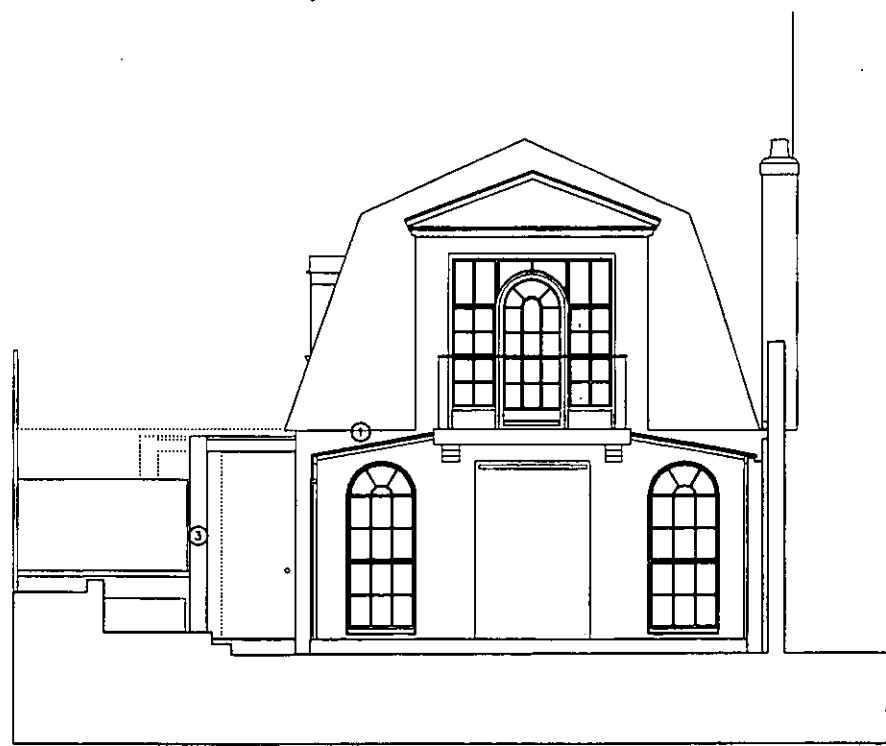

PROPOSED FRONT SECTIONAL ELEVATION B-B

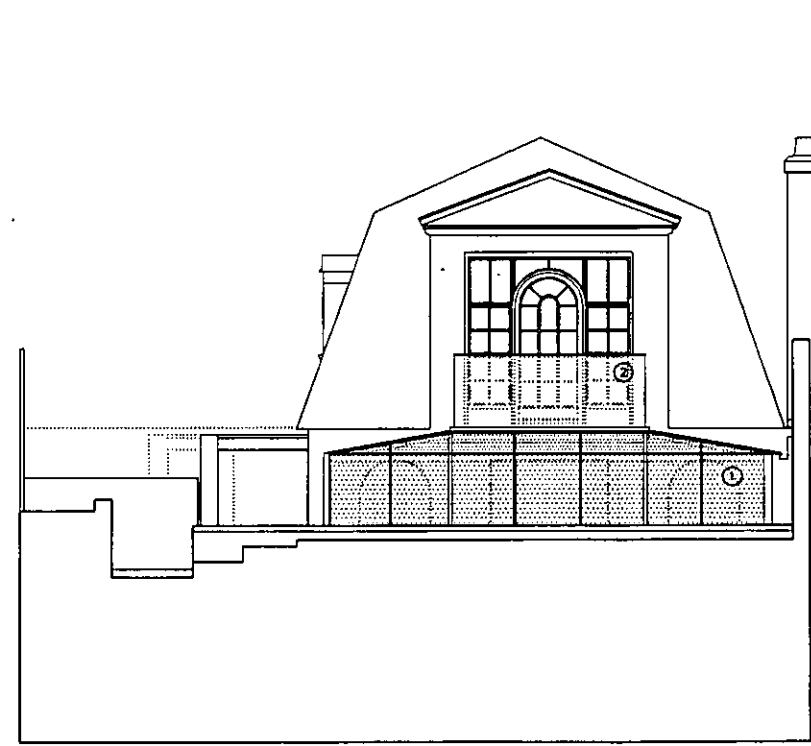

PROPOSED FRONT SECTIONAL ELEVATION C-C

EX DIR HDC TP CAC AD CUU AO
 R.B. K.C. 18 APR 2002 PLANNING
 N C SW BE APPL IO REC
 ARB/PLN/DES/FEB

PROPOSED MATERIALS
 ① DOUBLE GLAZED UNIT
 ② GLASS BALUSTRADE
 ③ BRICK PARTY WALL
 ④ FLAT ROOF
 DELEGATED APPROVAL
 17 JUN 2002

132 1/2 FULHAM ROAD MORRIS RESIDENCE

Drawing No. 020/AP301 Rev Rev Date Scale 1:100 © A3 Created 22.03.02 Drawn by MCW Notes:

office@studioazzurro.co.uk

Studio Azzurro
 1: 020 7373 2429
 Architecture
 Design

EXISTING/PROPOSED FRONT SECTIONAL ELEVATIONS

6

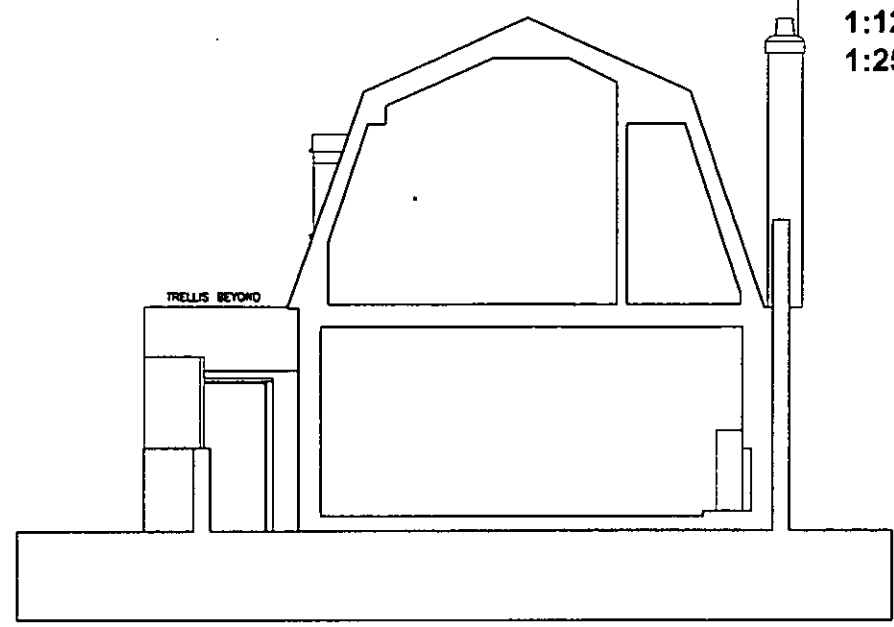
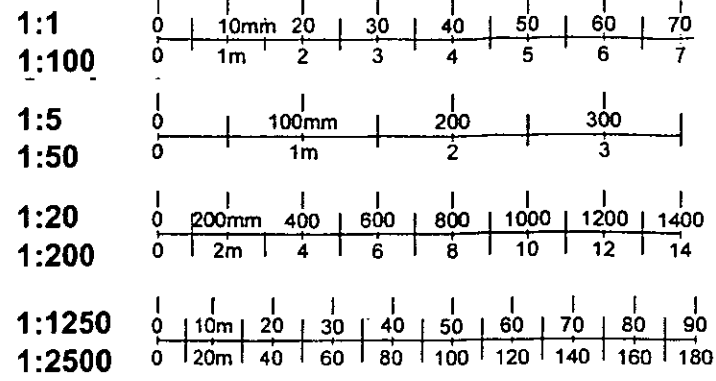

EXISTING SECTIONAL ELEVATION D-D



EXISTING SECTIONAL ELEVATION A-A

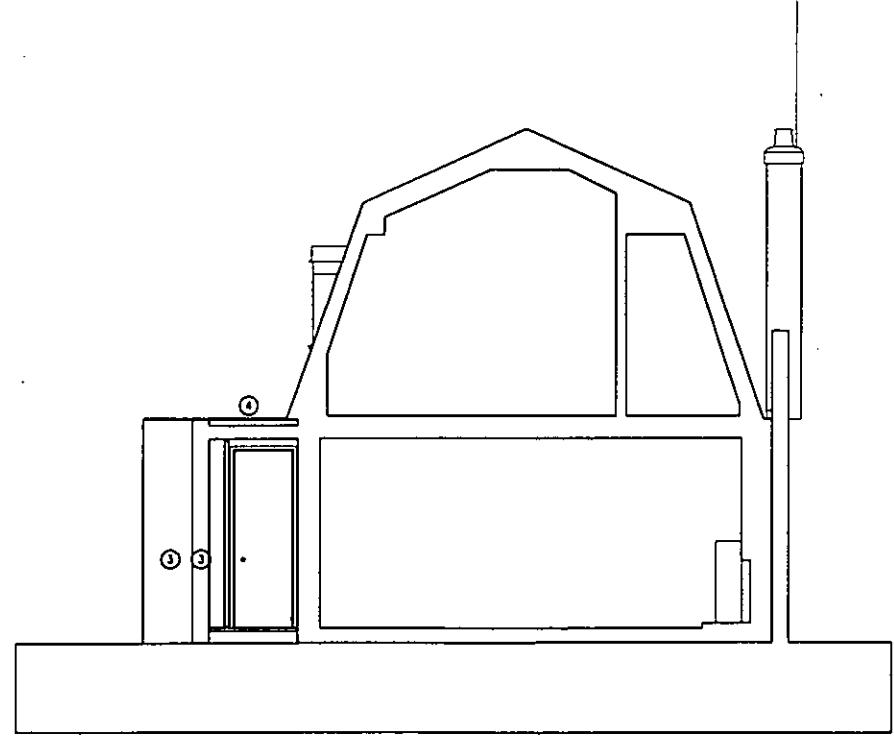

PROPOSED SECTIONAL ELEVATION D-D

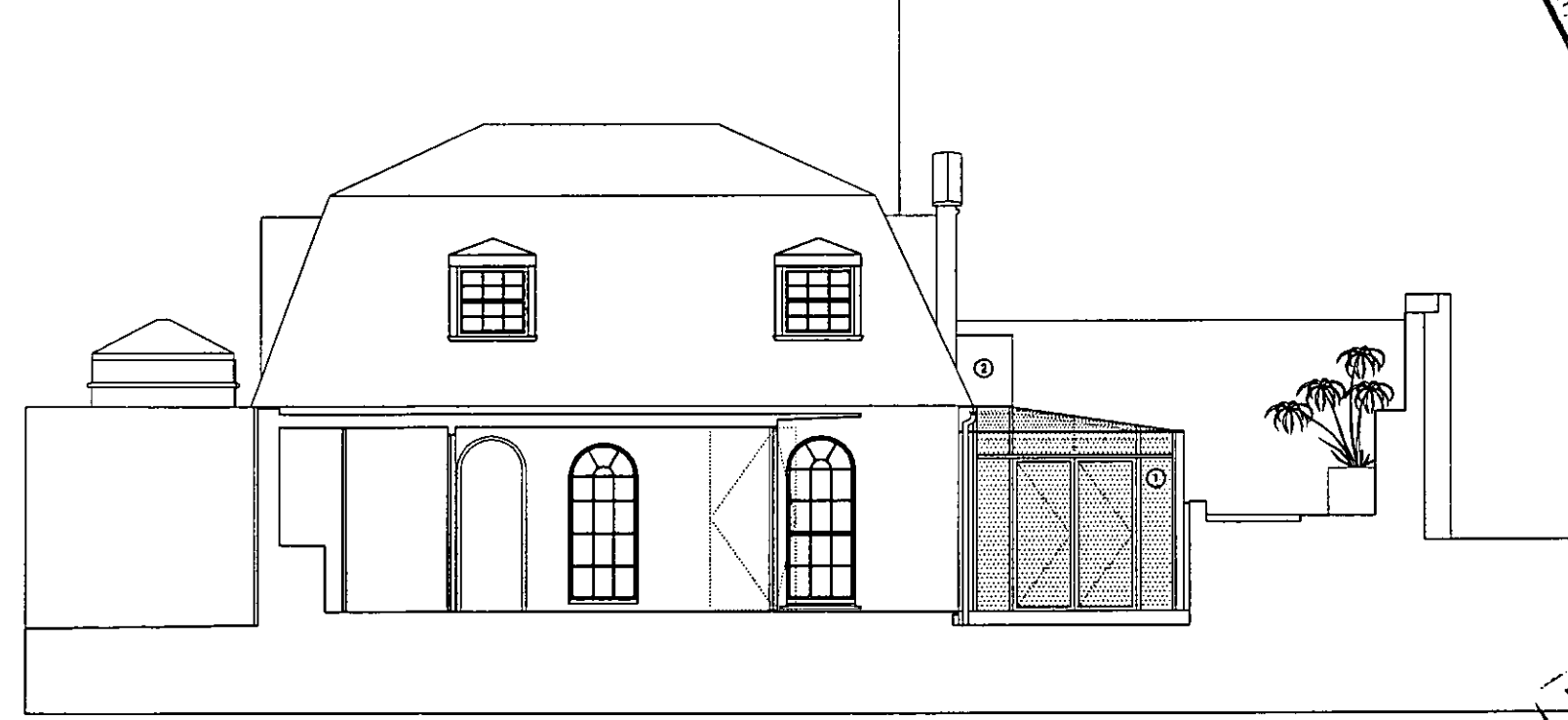

PROPOSED SECTIONAL ELEVATION A-A

EX DIR HDC TP CAC AD CUJ AO
R.B. 18 APR 2002 PLANNING
K.C. N.C. SW SE AP 10 REC
ARB/PLN/DES/FEE

PROPOSED AMENDMENTS
DELEGATED APPROVAL
17 JUN 2002

132 1/2 FULHAM ROAD MORRIS RESIDENCE

Drawing No. 020/AP302 Rev Rev Date Scale 1:100 @ A3 Created 22.03.02 Drawn by MGW Notes:

Studio Azzurro
office@studioazzurro.co.uk T: 020 7373 2429
Architecture Design

EXISTING/PROPOSED SECTIONAL ELEVATION