

PP102/02P18/ADR ①
 Derek, these are
 proper surveyed
 drawings of our
 rear #1 swans-
 combe as is.
 Thought they
 may be useful
 to you for this
 case.

Susan Deak
 33 St Ann's Villas
 07711 009127
 58

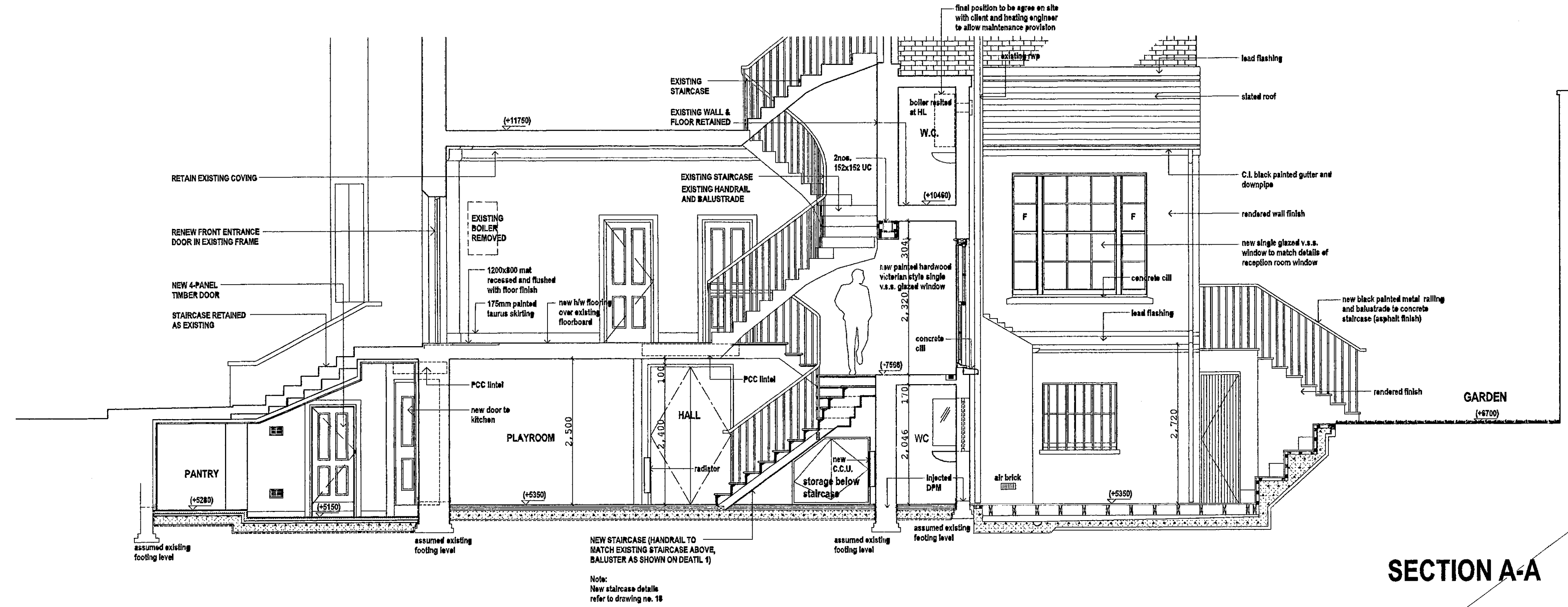

SECTION A-A

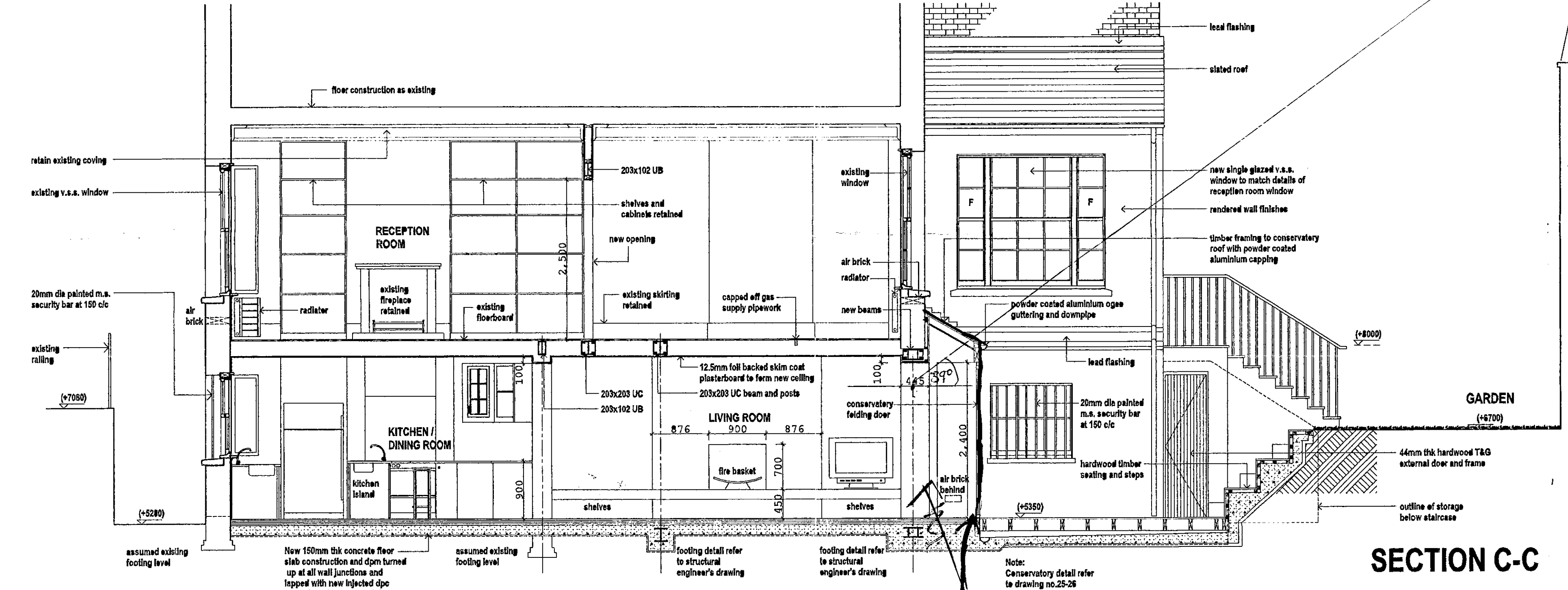

SECTION C-C

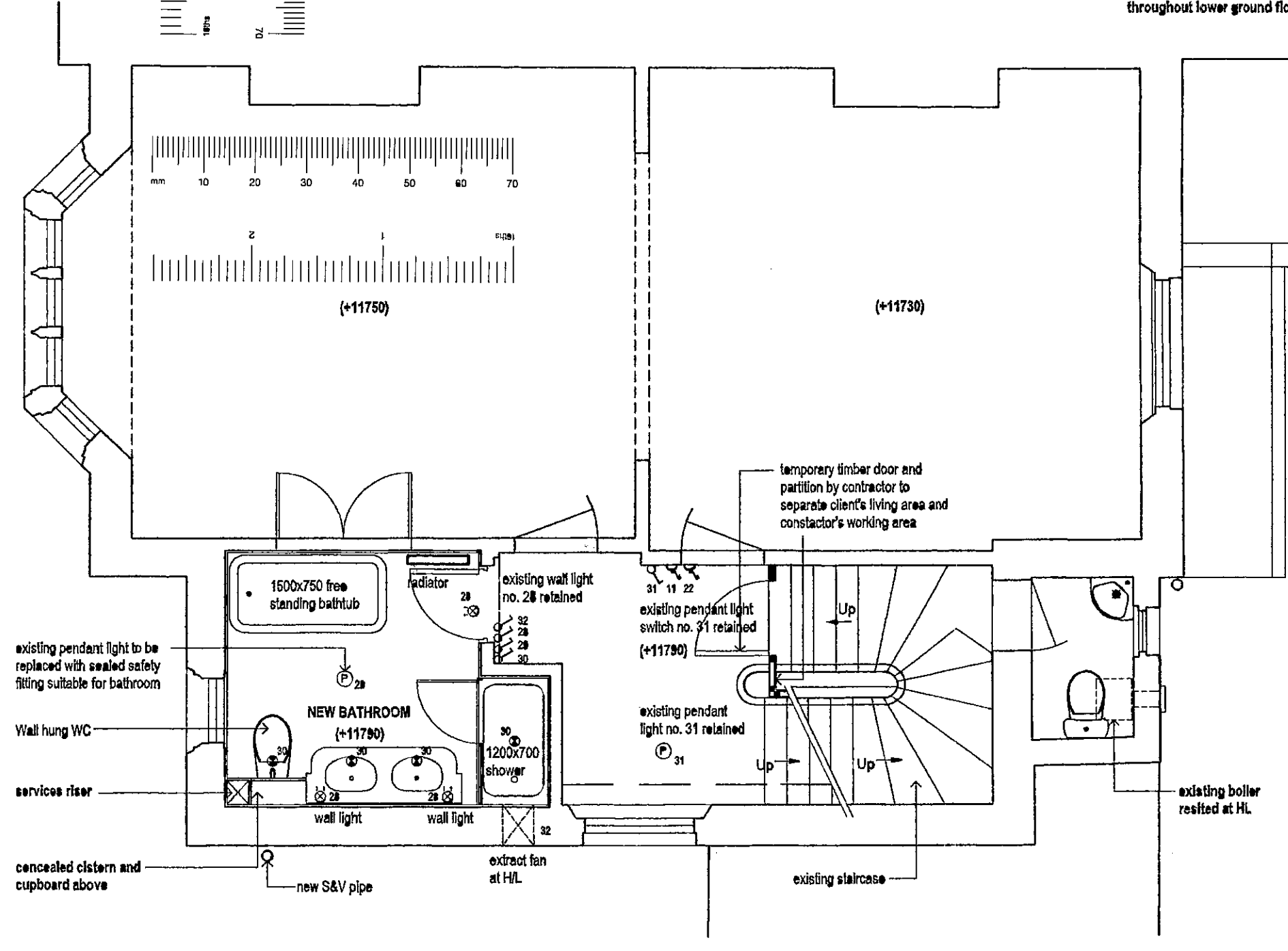

FIRST FLOOR PLAN

NOTE:
 ELECTRICAL PLAN FOR UPPER GROUND FLOOR AND LOWER GROUND FLOOR REFER TO DRAWING NO. 18

NOTE:
 - BATHROOM DETAIL REFER TO DRAWING NO. 27
 - NEW SANITARY FITTINGS THROUGHOUT NEW BATHROOM

Legend

- ⊙ 50 wall downlight
- ⊙ External staircase recessed light
- ⊙ External wall recessed light
- ⊙ External recessed vent light
- ⊙ External security light
- ⊙ Under cabinet fluorescent light
- ⊙ Pendant light
- ⊙ Bulkhead light
- ⊙ Worktop uplight
- ⊙ Recessed downlighter
- ⊙ 1 way switch
- ⊙ 2 way switch
- ⊙ 3 way switch
- ⊙ Double power point
- ⊙ Telephone point
- ⊙ TV point

DETAIL 2 - BALUSTER PLAN
 SCALE 1:2

DETAIL 1 - LOWER GROUND FLOOR BALUSTER
 SCALE 1:5

7

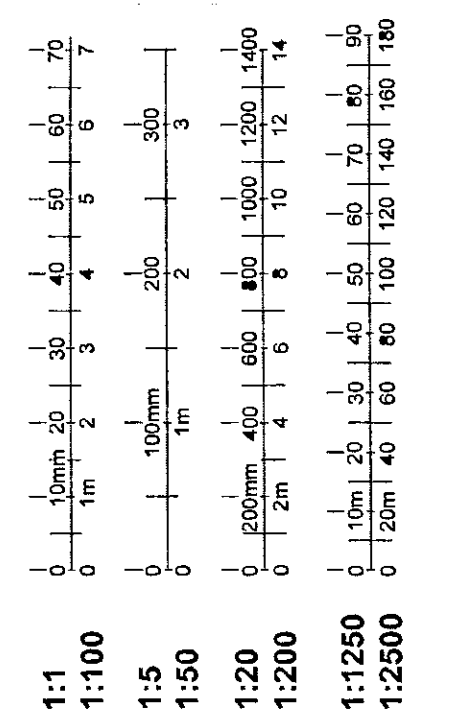

CONTRACT DRAWING

1 Swanscombe Rd

EX	HDC	TP	CAC	AD	GLU	AO	AK
R.B. 30 JAN 2003 PLANNING							
K.C.							
V	C	SW	SE	AP	IO	REC	

peter tigg
 partnership ltd.
 architects • planners • designers

WALMER COURTYARD
 228 WALMER ROAD
 HOLLAND PARK
 LONDON W11 4EB
 TEL: 0207 225 5588
 FAX: 0207 228 8771
 E-mail: mail@p-t Architects.com

File: 33 ST ANNS VILLAS LONDON

Org no: 33 SAV 11G

File: PROPOSED FIRST FLOOR PLAN, SECTION A-A & SECTION C-C

Date: JUNE 2001

Scale: 1:50

Do not scale this drawing. All dimensions to be checked on site.

Rev.	Date
G	08 / 04 / 2002
F	15 / 04 / 2002
-	-
-	-

last revision - note:

Copyright in this drawing remains with Peter Tigg Partnership and to whom all third parties are granted a copy of this drawing is to be returned to the design office at the design contained in it.