

**ROYAL BOROUGH
OF
KENSINGTON & CHELSEA**

DOCUMENT SEPARATOR

DOCUMENT TYPE:

APPROVED DRAWINGS



Date: Sept 02
Scale: 1:100



1:1	0 10mm 20 30 40 50 60 70
1:100	0 1m 2 3 4 5 6 7
1:5	0 100mm 200 300
1:50	0 1m 2 3
1:20	0 200mm 400 600 800 1000 1200 1400
1:200	0 2m 4 6 8 10 12 14
1:1250	0 10m 20 30 40 50 60 70 80 90
1:2500	0 20m 40 60 80 100 120 140 160 180

Full Frontage
(Opp Swanscombe Rd)

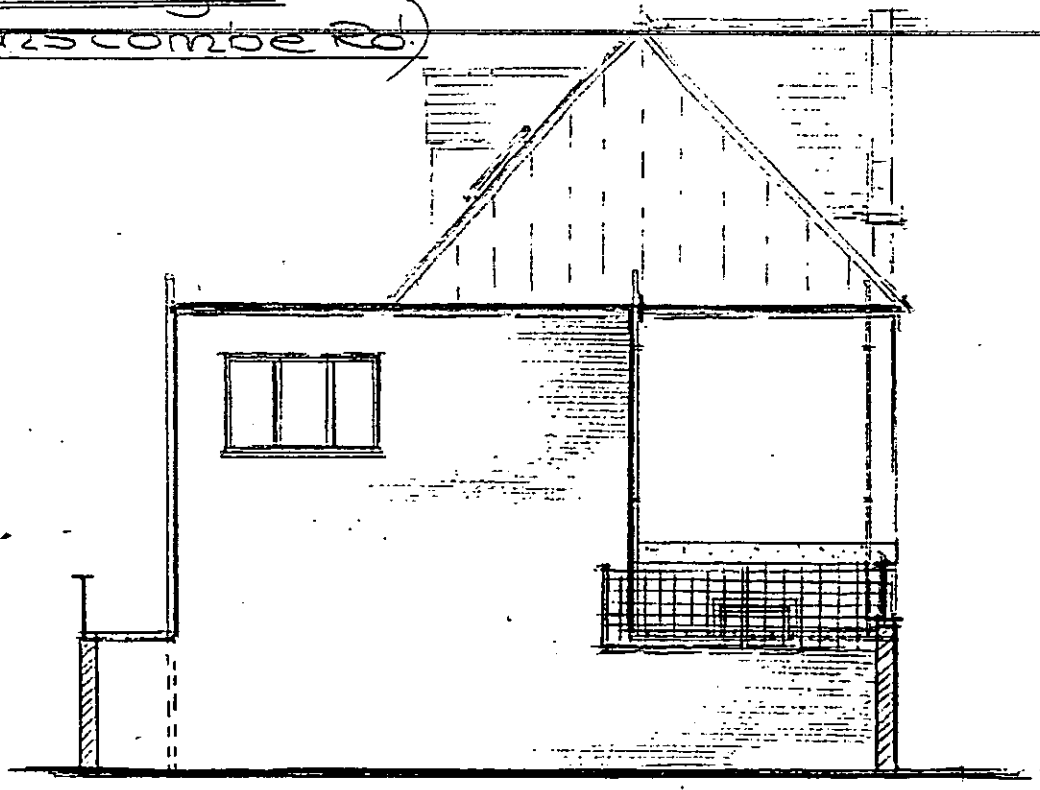

End View (from back gardens/yard
to St. Annes Villas.)

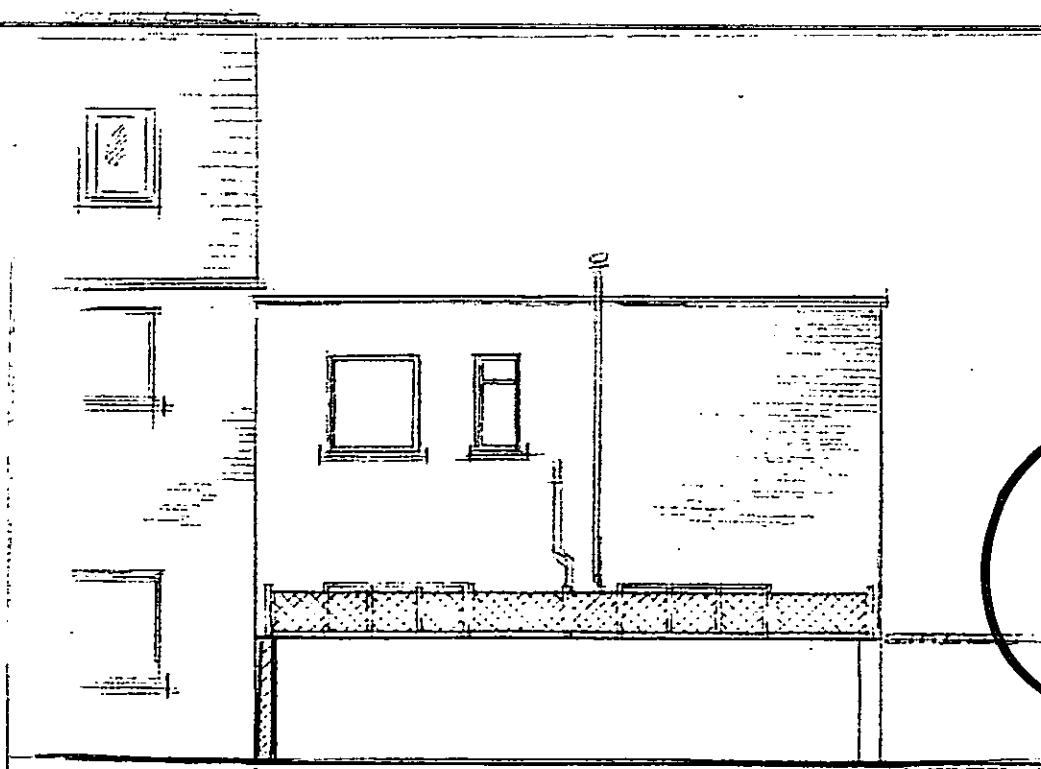

Rear View (from back gardens
to St. Annes Villas)



EXISTING ELEVATIONS
at No. 1 Swanscombe Rd
London, W11/4SU

②

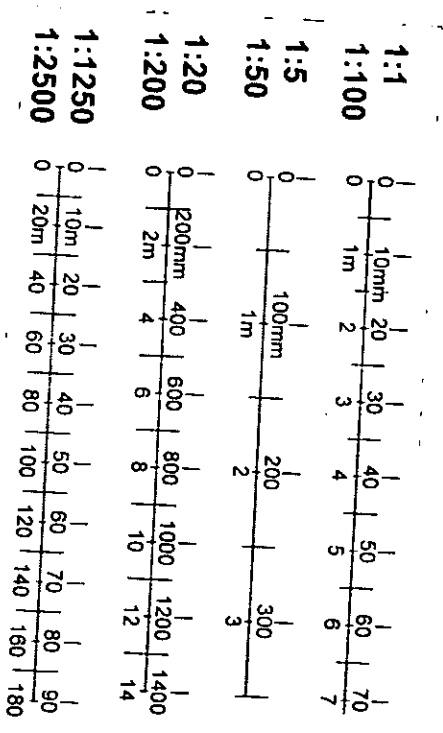

Date: Sept/02
Scale: 1/50.

PP022818

7

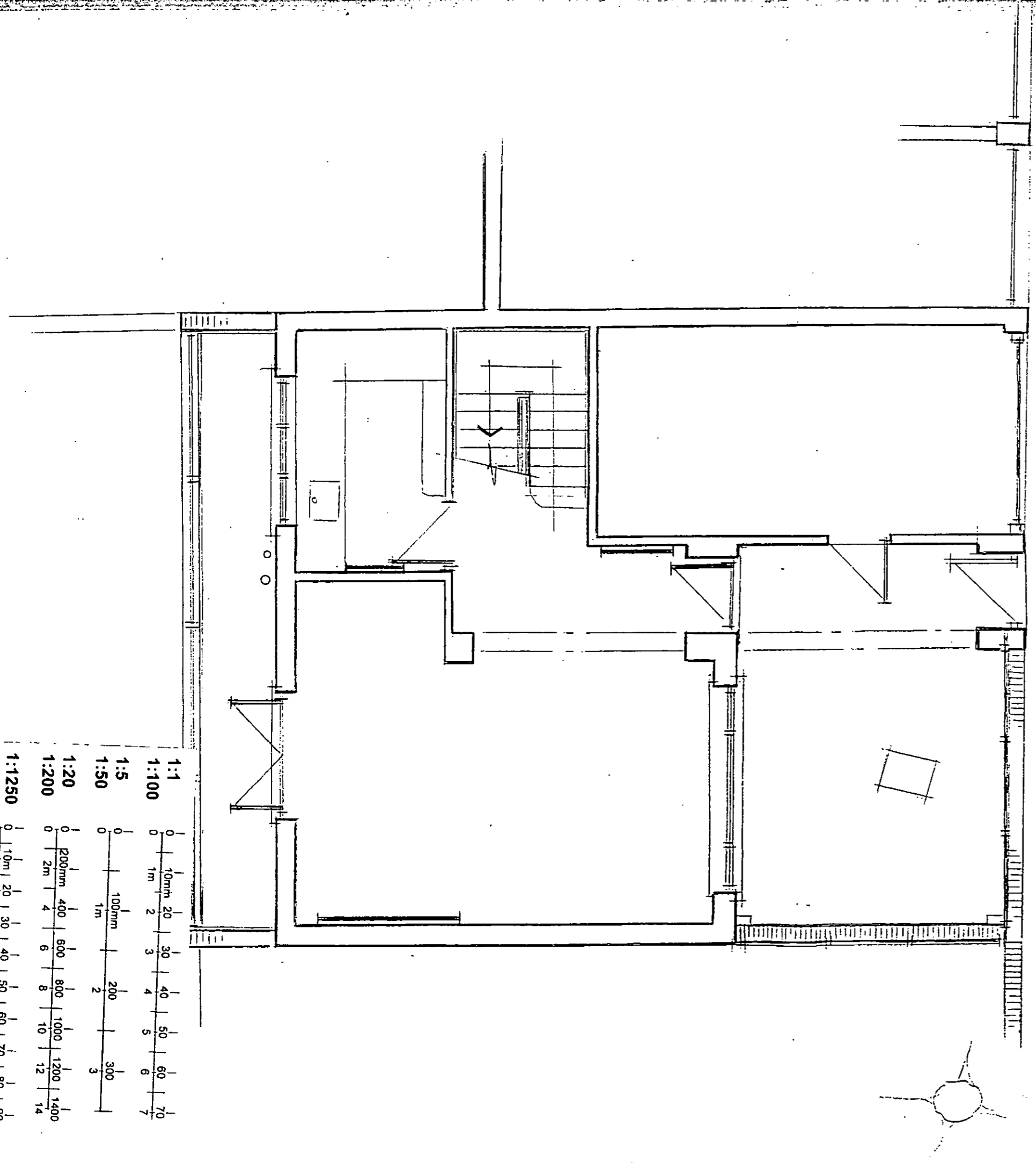

EX DIR	HDC	TP	CAC	AD	CLU	AO	AK
R.B.	- 6 DEC 2002				PLANNING		
K.C.							
N	C	SW	SE	APP	IO	REC	
			ARB	FPLN	DES	FEES	

2

DELEGATED
- 3 FEB 2003
REFUSAL

G.F. PLAN.
(Block Plan)

No. 1 Swanscombe Rd,
London, W11/4SU.

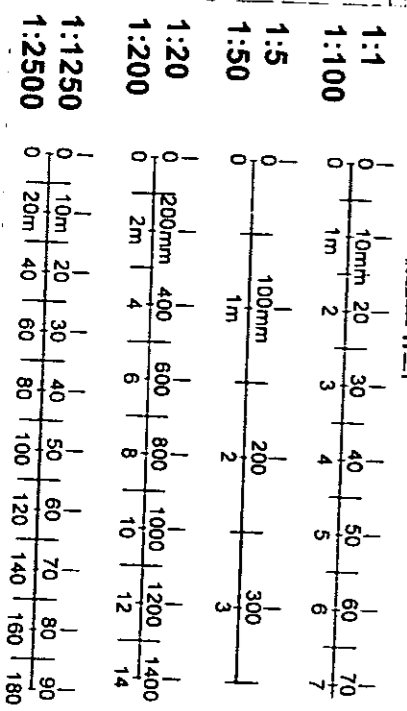

Date: Sept/02.
 Scale: 1/50

PP.022818

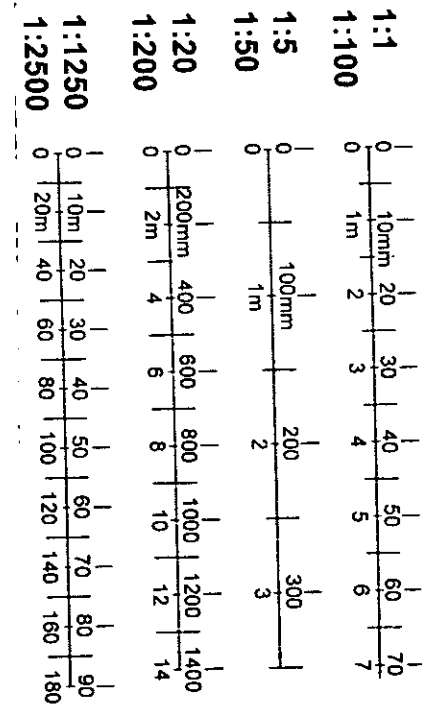
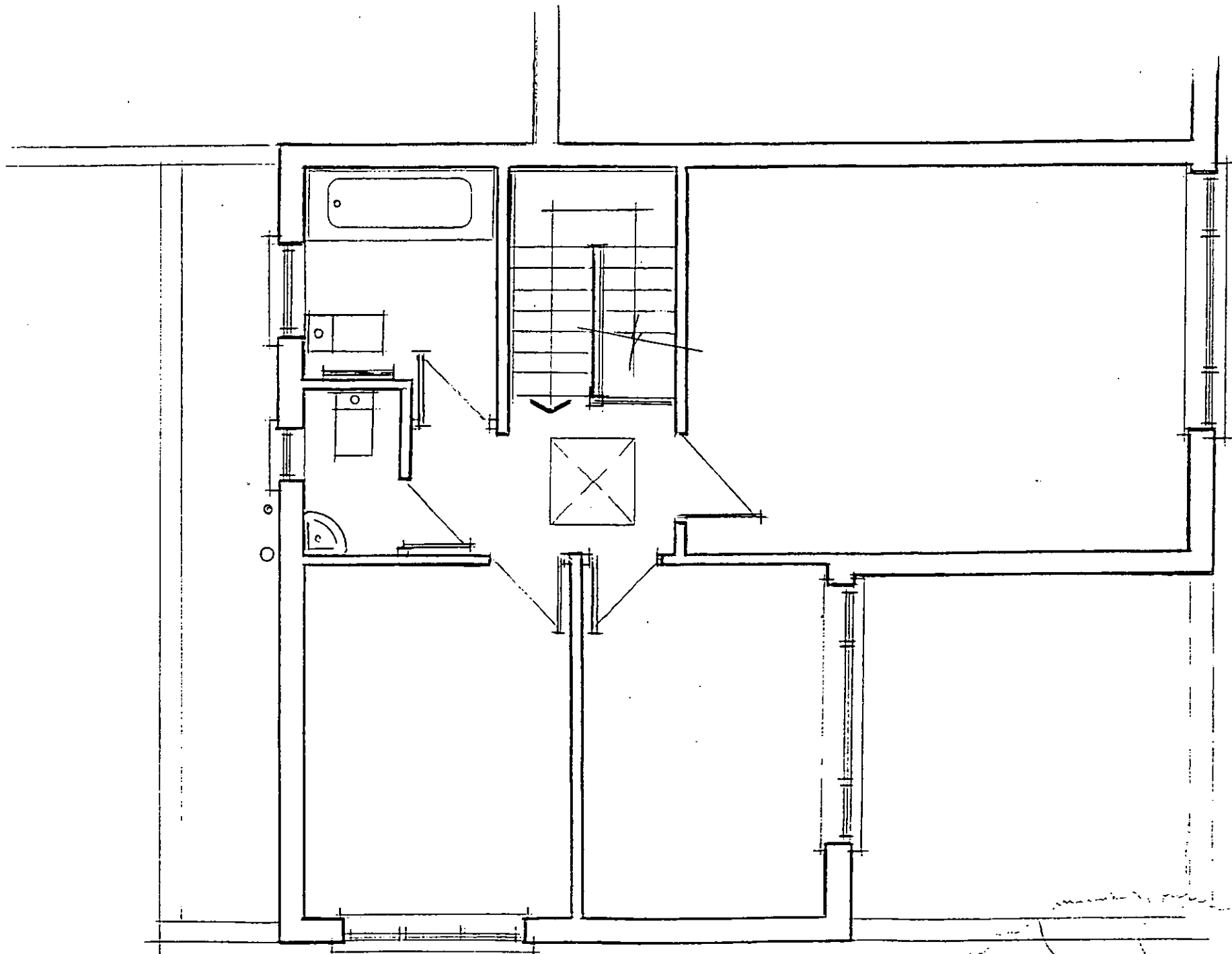
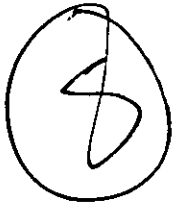

EX DIR	HDC	TP	CAC	AD	CLU	AO AK
R.B.	- 6 DEC 2002				PLANNING	
K.C.						
N	C	SW	SE	APP	IO	REC
		ARB	FPLN	DES	FEES	

DELEGATED
 - 3 FEB 2003
REFUSAL

F.F. PLAN.
 No.1. Landscombe Rd,
 London, W11/4su.

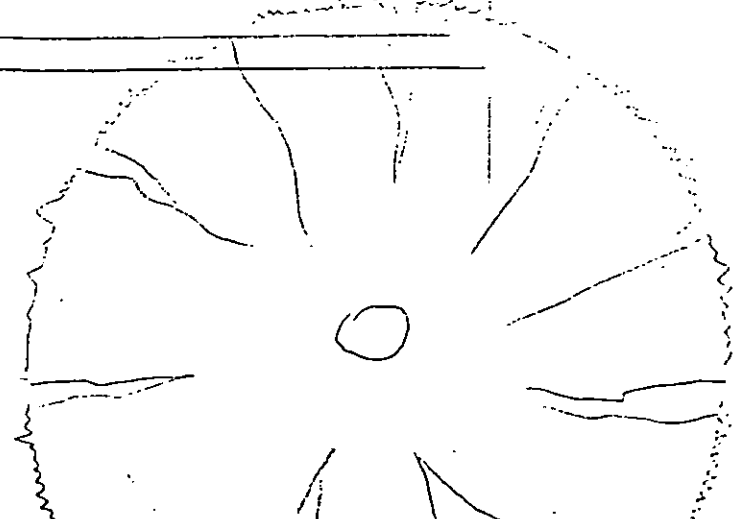

Date: Dec/02
Scale: 1/50.

PP022818

DELEGATED
- 3 FEB 2003
REFUSAL

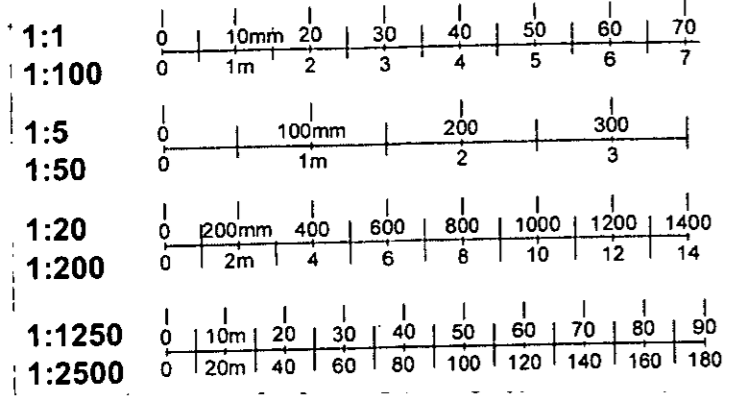

Garages

Garage

Access to Dwelling (No. 1.)

Access Door off Footway

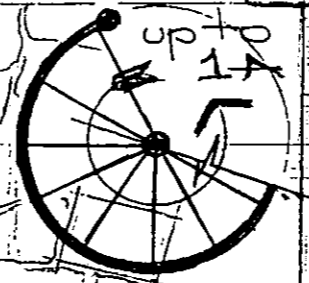

Yard

large tree

Swanscombe Rd.

**PROPOSED
G.F. PLAN
(Block Plan)**

No. 1 Swanscombe Rd,
London, W11/454.

Footway

Date: Nov./02.
Scale: 1/50

PP 122818

2

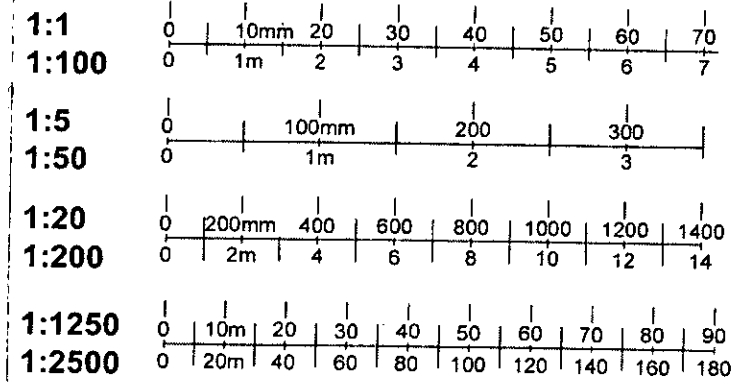
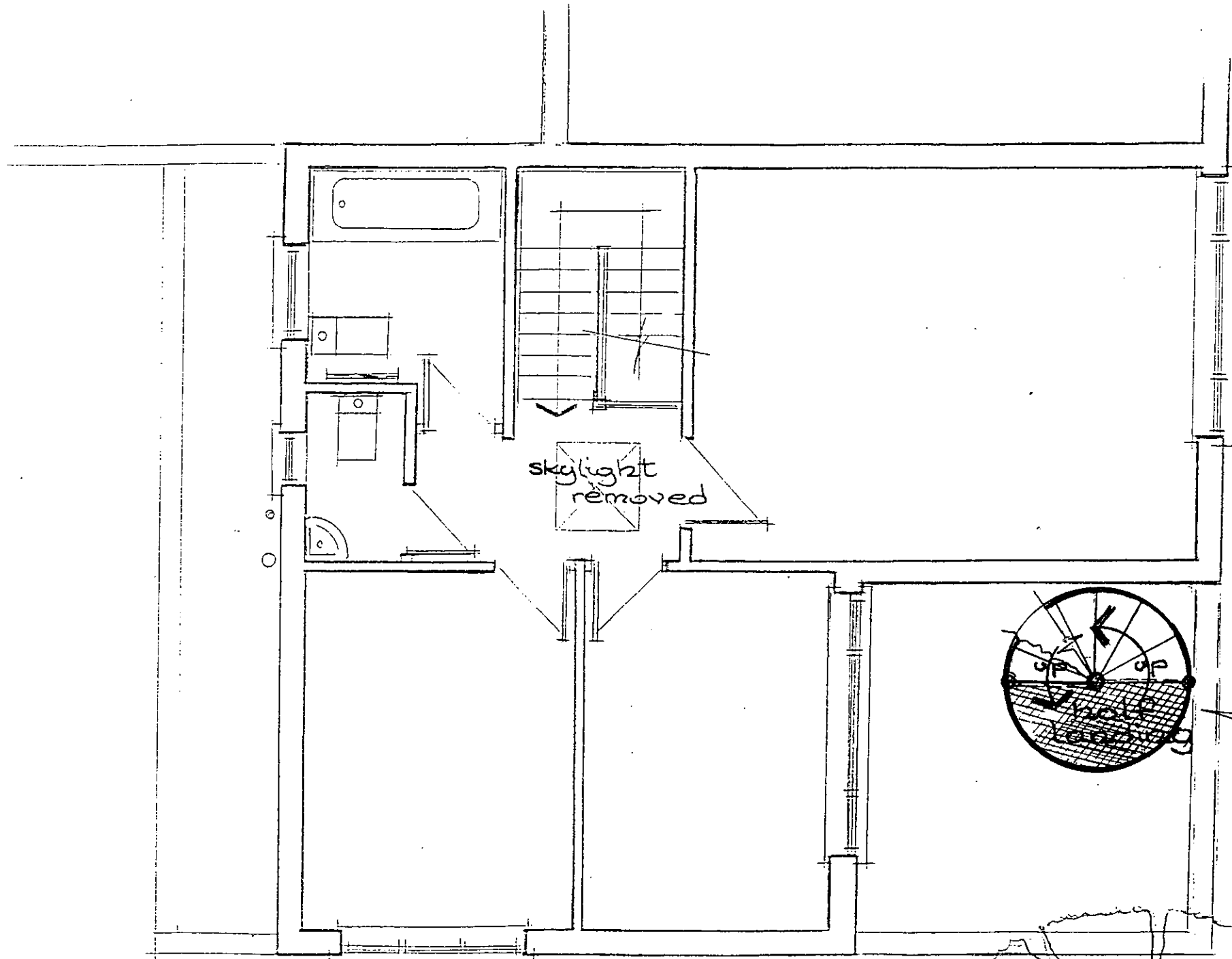

EX DIR	HDC	TP	CAC	AD	CLU	AO
R.B.	K.C.	- 6 DEC 2002		PLANNING	REC	FEES
N	C	SW	SE	APP	IO	DES
		ARB	PLN	DES	FEES	

spiral staircase to No. 1A

4

DELEGATED
- 3 FEB 2003
REFUSAL

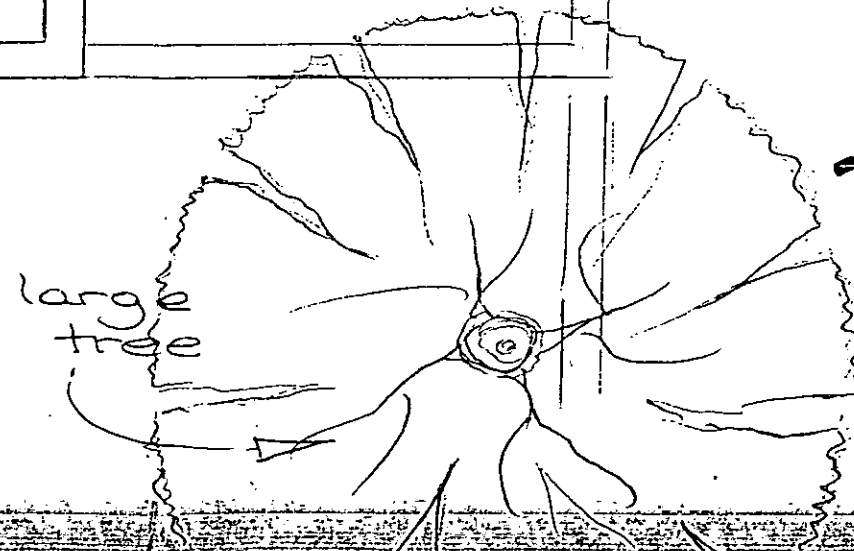

large tree

PROPOSED F.F. PLAN.

No.1 Landscombe Rd,
London, W11/4SU.

flat over the
Organ Factory.

Date: Dec/02

Scale: 1/50.

PPJ22818

1

Bathroom

3 No Verted skylights in flat roof over

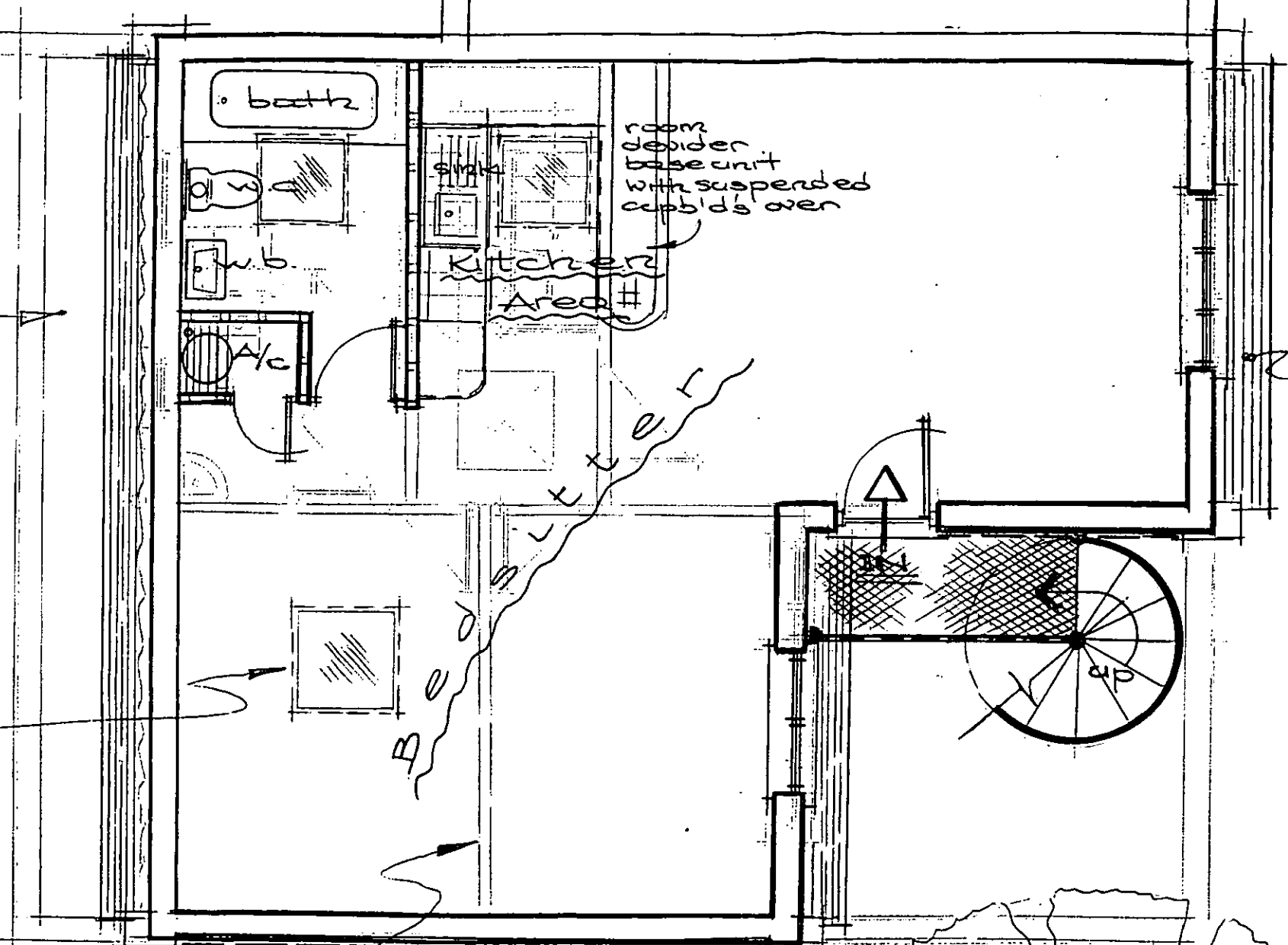

Slate hanging to
Marzard areas.

EX DIR	HDC	TP	CAC	AD	CLU	AO
R.B.	K.C.	- 6 DEC 2002			PLANNING	AK
N	C	SW	SE	APP	IO	REC
		ARB	PLN	DES	FEE	

5

DELEGATED
- 3 FEB 2003
REFUSAL

Internal walls at
F.F. level shown thus

Vertical slate
hanging to added
gable

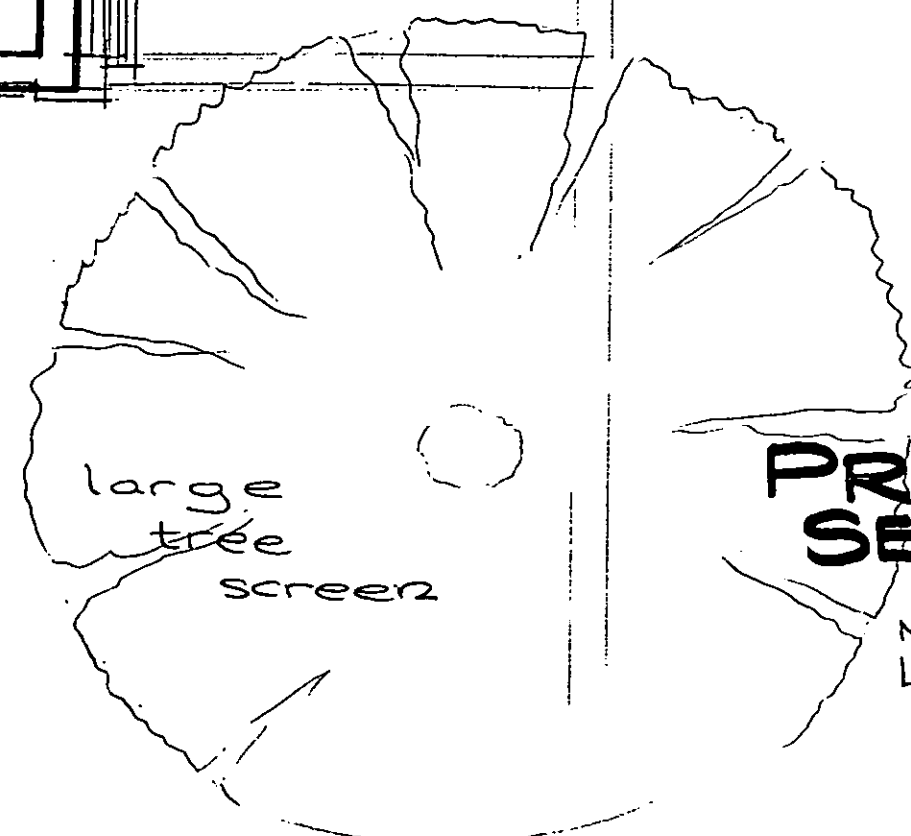

large
tree
screen

**PROPOSED NEW
SECOND FLOOR**

№ 1 Swanscombe Rd.
London, W11/4SU.

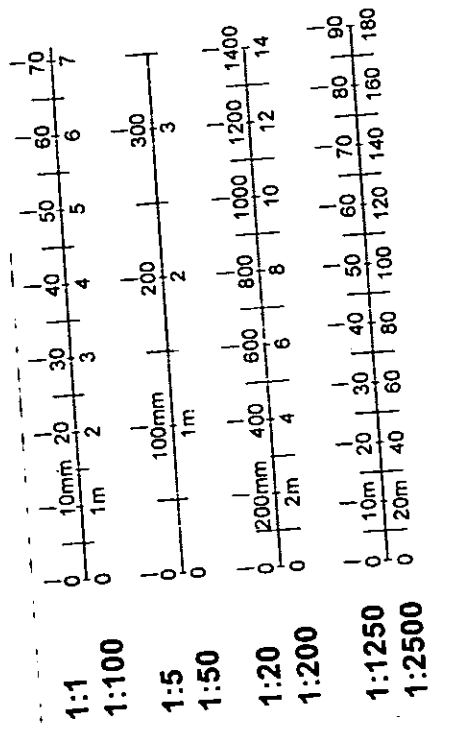

existing large tree

Date: Dec/02
Scale: 1/100

PP022818

4

The Old Organ
Factory

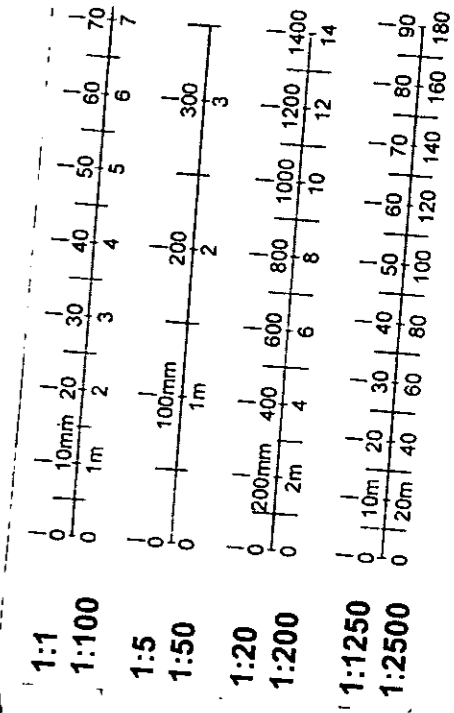
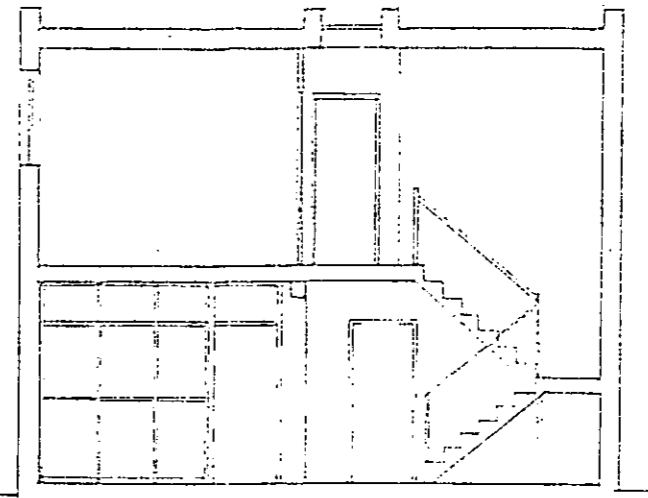
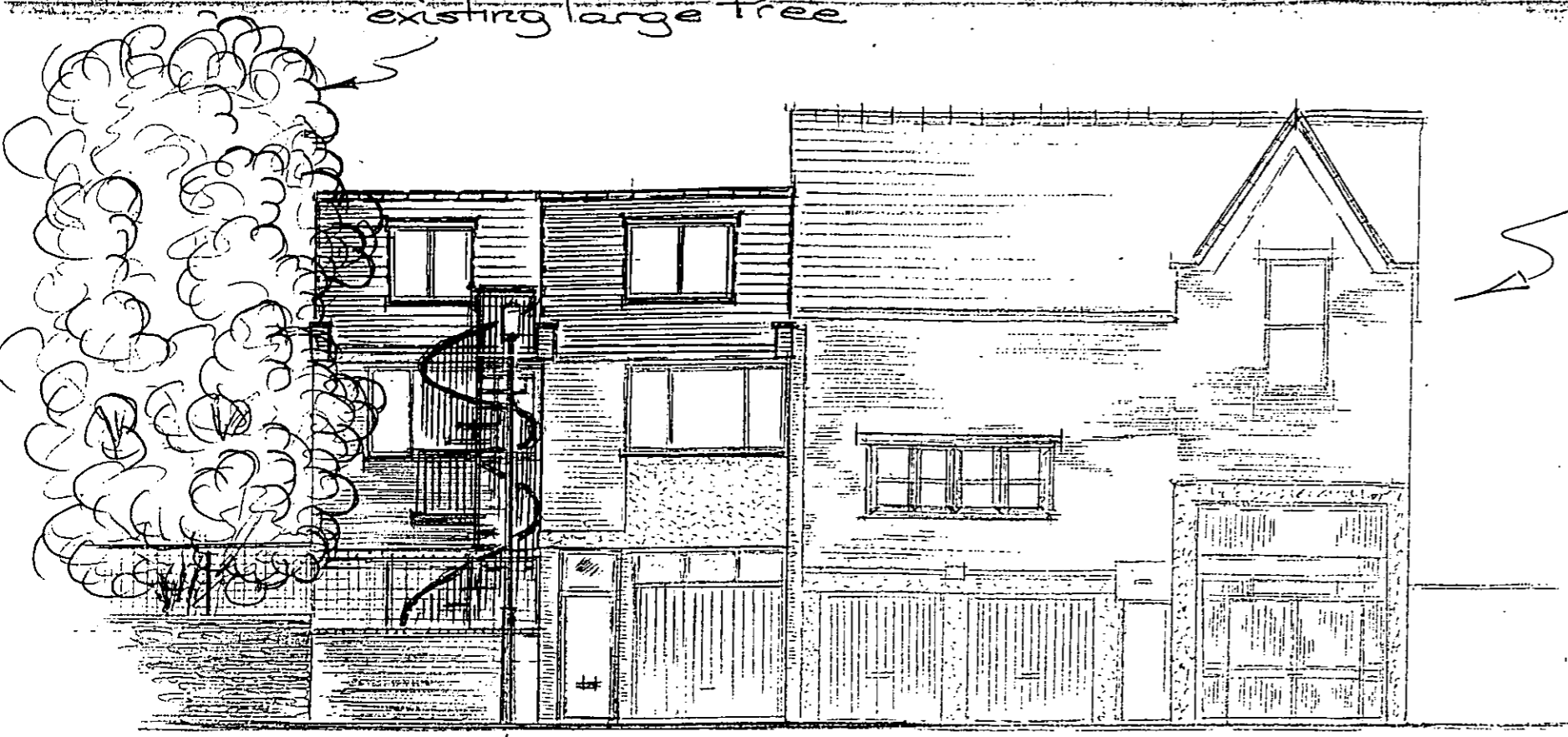

Front View.

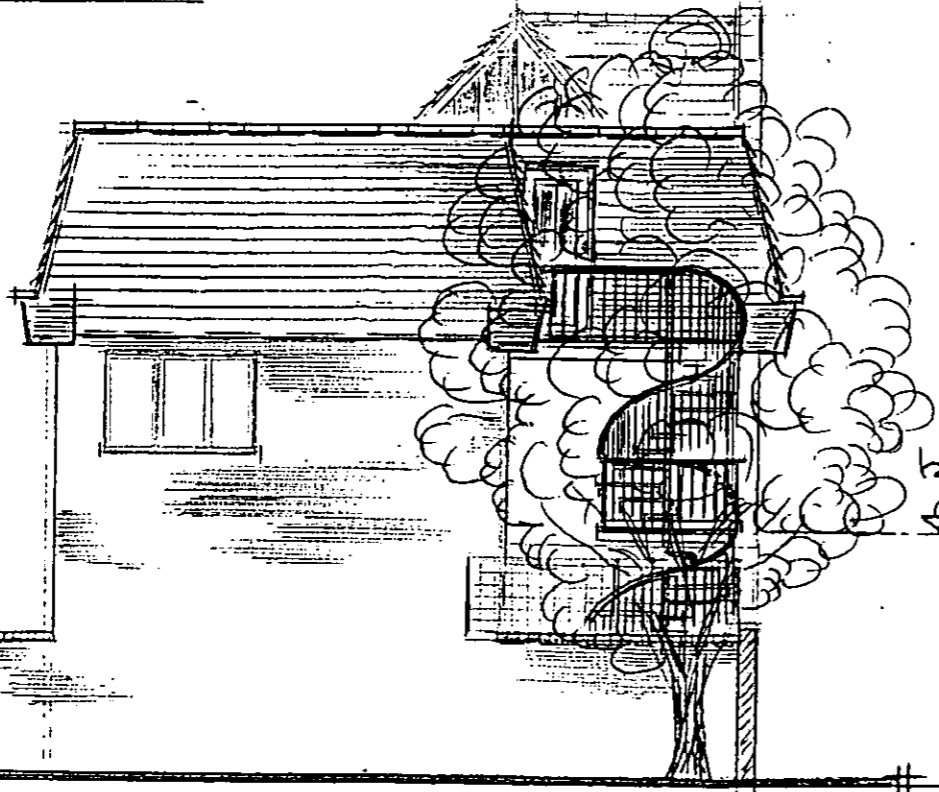

half landing
level.

End View.

Rear
View.

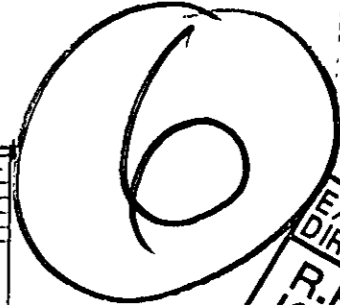
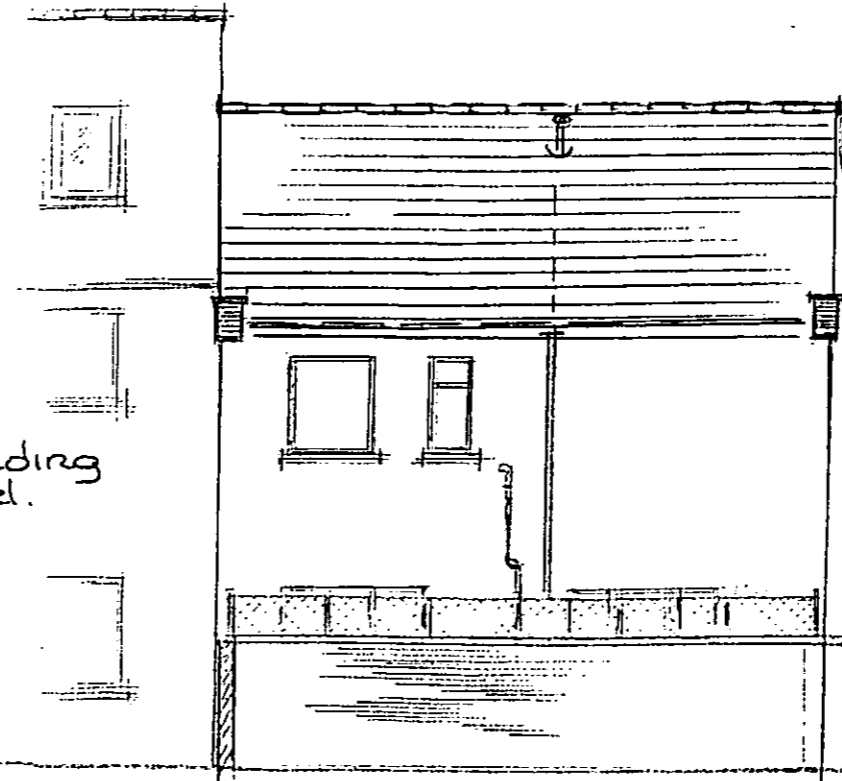

EX DIR HDC JTP GAG AD CLU A
R.B. K.C. - 6 DEC 2002
N C ARB/FPL/DES

DELEGATED
- 3 FEB 2003
REFUSAL

PROPOSED ELEV'S
No. 1 Swanscombe Road,
London, W11/4SU.