



GLAZED SCREEN 1ST FLOOR  
THE OCTAGON 459B FULHAM RD

rec'd 28.9.06



GLASS LINK (THE OCTAGON  
459 B FULHAM RD

Received  
28-9-06



66 OXFORD ROAD, NEW DENHAM, UXBRIDGE, MIDDLESEX, UB9 4DN  
Telephone: 01895 235660 Fax: 01895 235660

REF ARCHED LINTAL ABOVE

DATE 25/4/06

GARAGE DOOR

|        |             |    |     |          |     |      |
|--------|-------------|----|-----|----------|-----|------|
| EX DIR | HDC         | TP | CAC | AD       | PLN | REC  |
| R.E.   | 28 SEP 2006 |    |     | PLANNING |     |      |
| K.C.   |             |    |     | APP      | IO  | REC  |
| N      | C           | S  |     | PLN      | DES | FEES |

10MM THK Profiled  
Plate

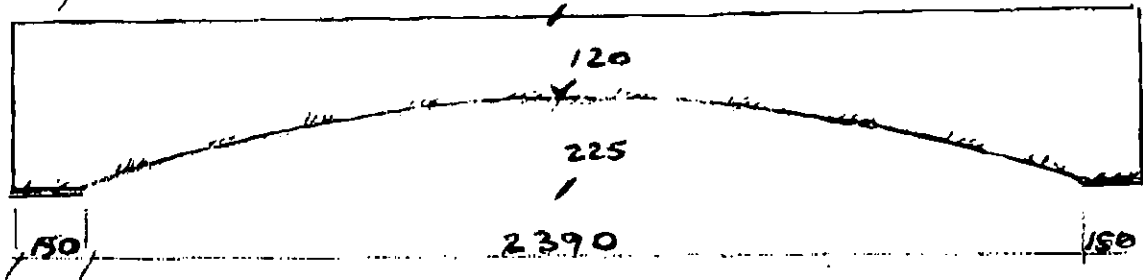

270 x 6mm Rolled  
Plate 6mm Fillet weld  
WELD 100 MISS 150

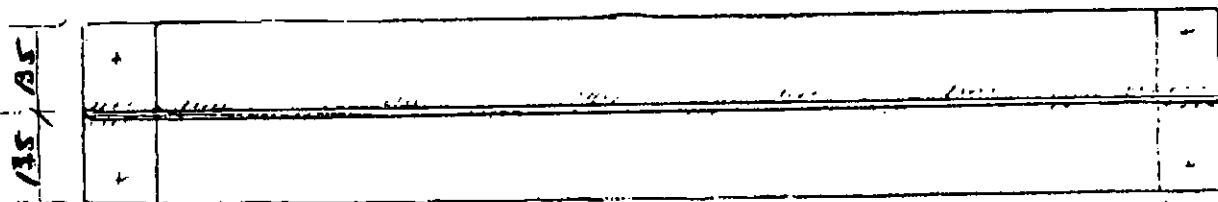

Finish High Build Primer

100 hole

STRUCTURAL AND ARCHITECTURAL STEELWORK • STAIRCASE AND BALUSTRADE  
SPECIALIST DESIGN • FABRICATION • ERECTION • STEEL STOCKHOLDERS

Registered Office: JM Steels Ltd, 66 Oxford Road, New Denham, Uxbridge, Middlesex UB9 4DN

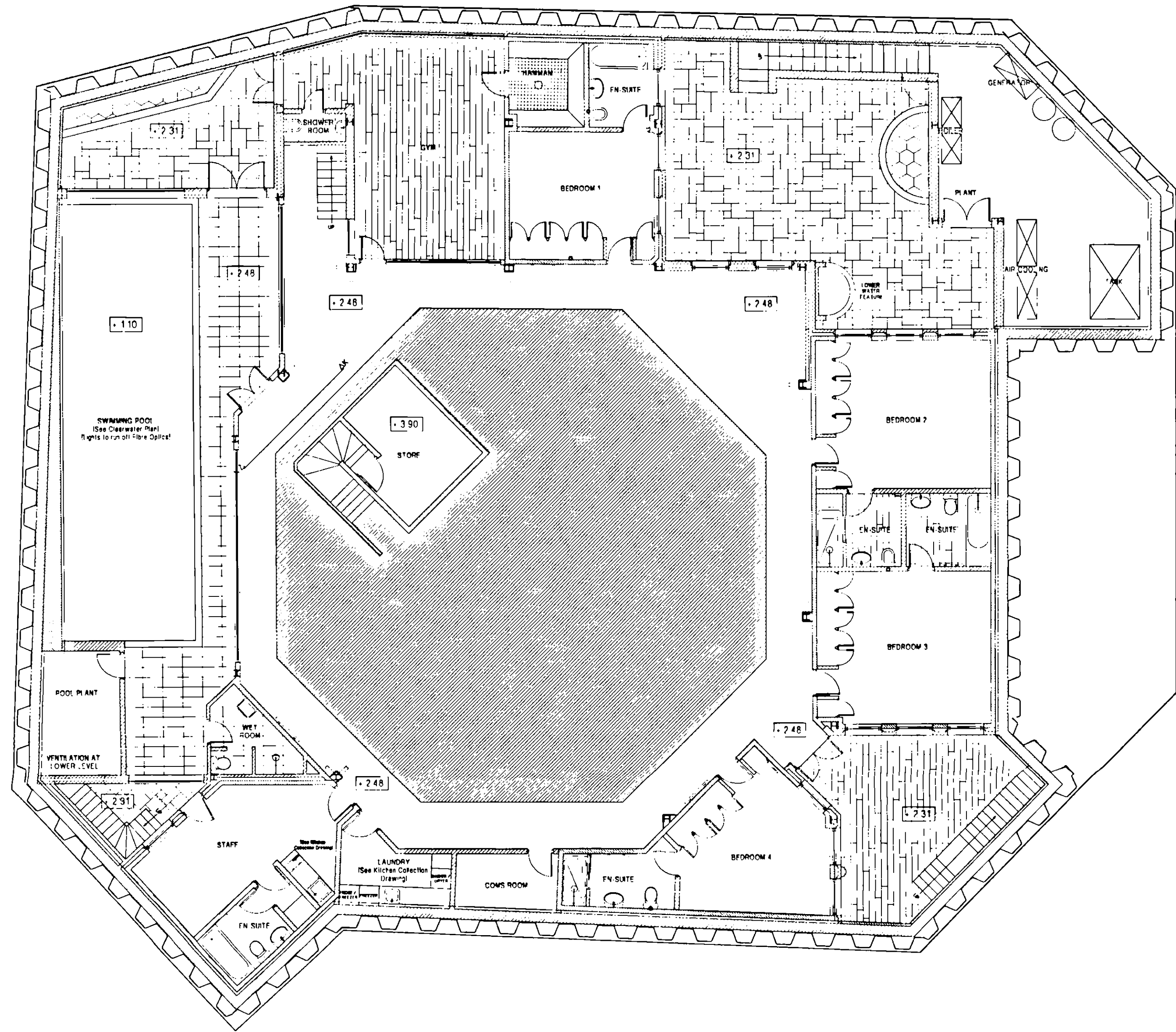

BASEMENT

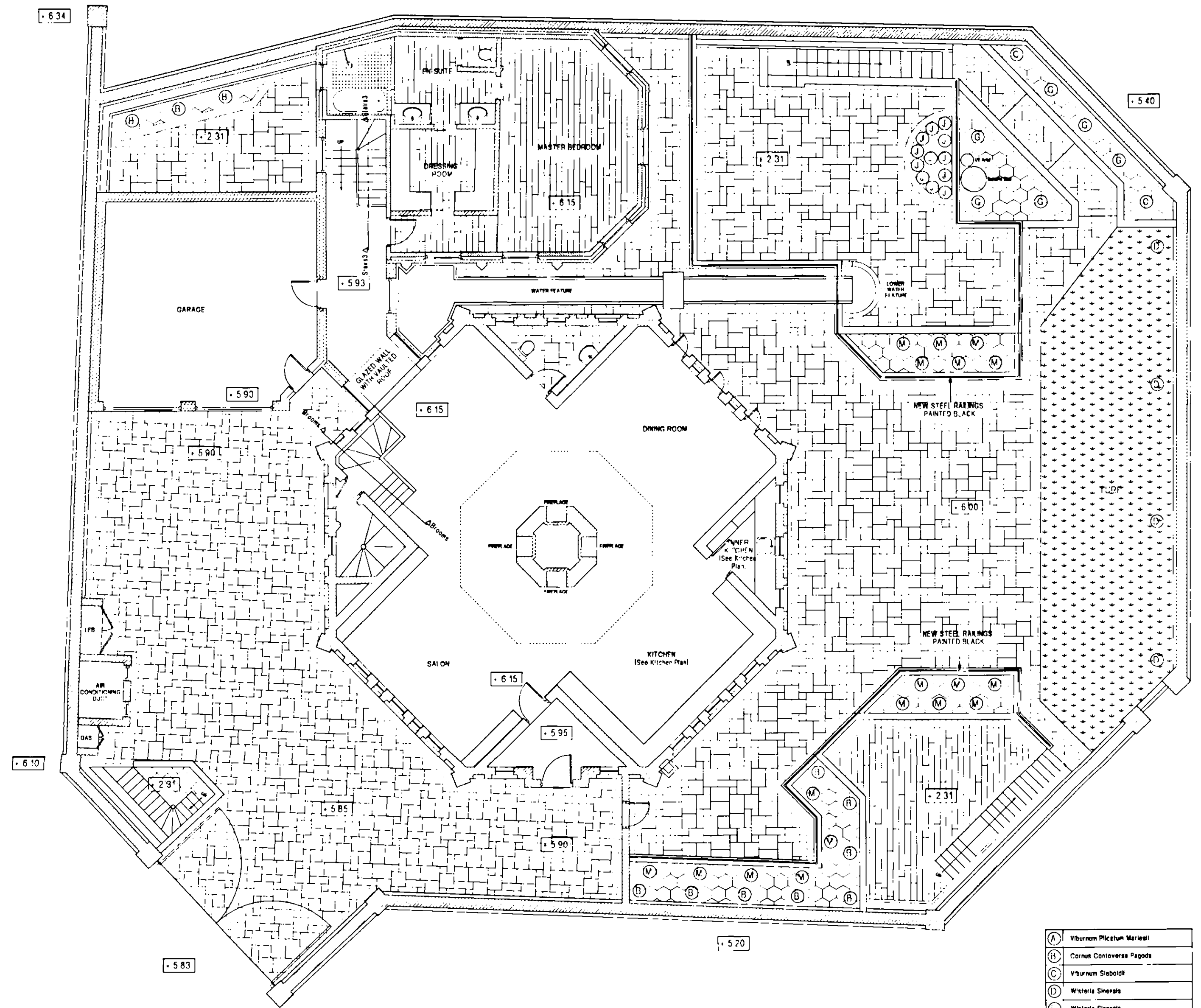

GROUND FLOOR  
(Landscape Plan)

|     |                                    |
|-----|------------------------------------|
| (A) | Viburnum Plicatum Mariesii         |
| (B) | Cornus Cotinifera Fagopyri         |
| (C) | Viburnum Spaldii                   |
| (D) | Wisteria Sinensis                  |
| (E) | Wisteria Sinensis                  |
| (F) | Rhododendron Catawbiense Boursieri |
| (G) | Yucca Filifera 'Lanceolata'        |
| (H) | Hosta Gold Finger                  |
| (I) | Nigella Purpurea Alba              |
| (J) | Clematis Montana Oborata           |
| (K) | Hydrangea Macrophylla Roseana      |
| (L) | Ceanothus Thyrsiflorus Pacana      |
| (M) | Levandula Angustifolia             |

EX. MOD. I.F. GAS. AD. CLU. AD.  
R.B. K.C. 28 SEP 2006 PLANNING  
N. C. S. 10/10/06

- REVISION A  
- Lowering of garage roof to be in-line with the existing boundary wall  
- Changing of the master bedroom roof from slate to lead  
- Construction of a wall within the existing boundary wall to support the roof of the master bedroom and the garage
- REVISION B  
- Revised Wine Store
- REVISION C  
- Revised Exterior Stairs  
- Revised Entrance to The Octagon
- REVISION D  
- Swimming Pool
- REVISION E  
- Acoustic Details
- REVISION F  
- Structural Details

- REVISION H  
- Interior Details
- REVISION I  
- Interior Details
- REVISION J  
- Interior Details
- REVISION K  
- Interior Details
- REVISION L  
- Interior Details
- REVISION M  
- Boundary Wall Details
- REVISION N  
- Interior Details
- REVISION O  
- Garden Details
- REVISION P  
- As Built Drawings

|  |          |
|--|----------|
| PROJECT TITLE  |          |
| The Octagon, 459b Fulham Road  |          |
| MGB Associates Architects<br>Meridian House 84 Albert Hall Mansions,<br>Kensington Gore, London SW7 2AQ<br>Tel: 0207 5847500 / 0207 5847511<br>John.Barron@RTclick.com |          |
| DRAWING TITLE  |          |
| Proposed - Plans   |          |
| CLIENT   |          |
| Mr M Henon   |          |
| DATE   | DRAWN BY |
| 29/09/2006   | NJI W    |
| SCALE  |          |
| 1:100  |          |
| PROJECT NO   |          |
| HE - 106   |          |
| DRAWING NO   | REVISION |
| WD 001   | P        |

THIS DRAWING SHOULD NOT BE SCALED AND ONLY FIGURED DIMENSIONS ARE TO BE USED. ANY DIMENSIONAL DISCREPANCIES TO BE NOTIFIED TO THE ARCHITECT IMMEDIATELY. ALL DIMENSIONS TO BE VERIFIED ON SITE.  
THE CONTRACTOR SHALL NOT FABRICATE OR MAKE UP ANY ITEM FOR THE WORK UNLESS SUCH ITEM AS HE HAS ASCERTAINED AND TAKEN ACCOUNT OF ON SITE. DIMENSIONS THIS DRAWING IS TO BE READ IN CONJUNCTION WITH ALL OTHER DRAWINGS RELEVANT TO THE WORKS.

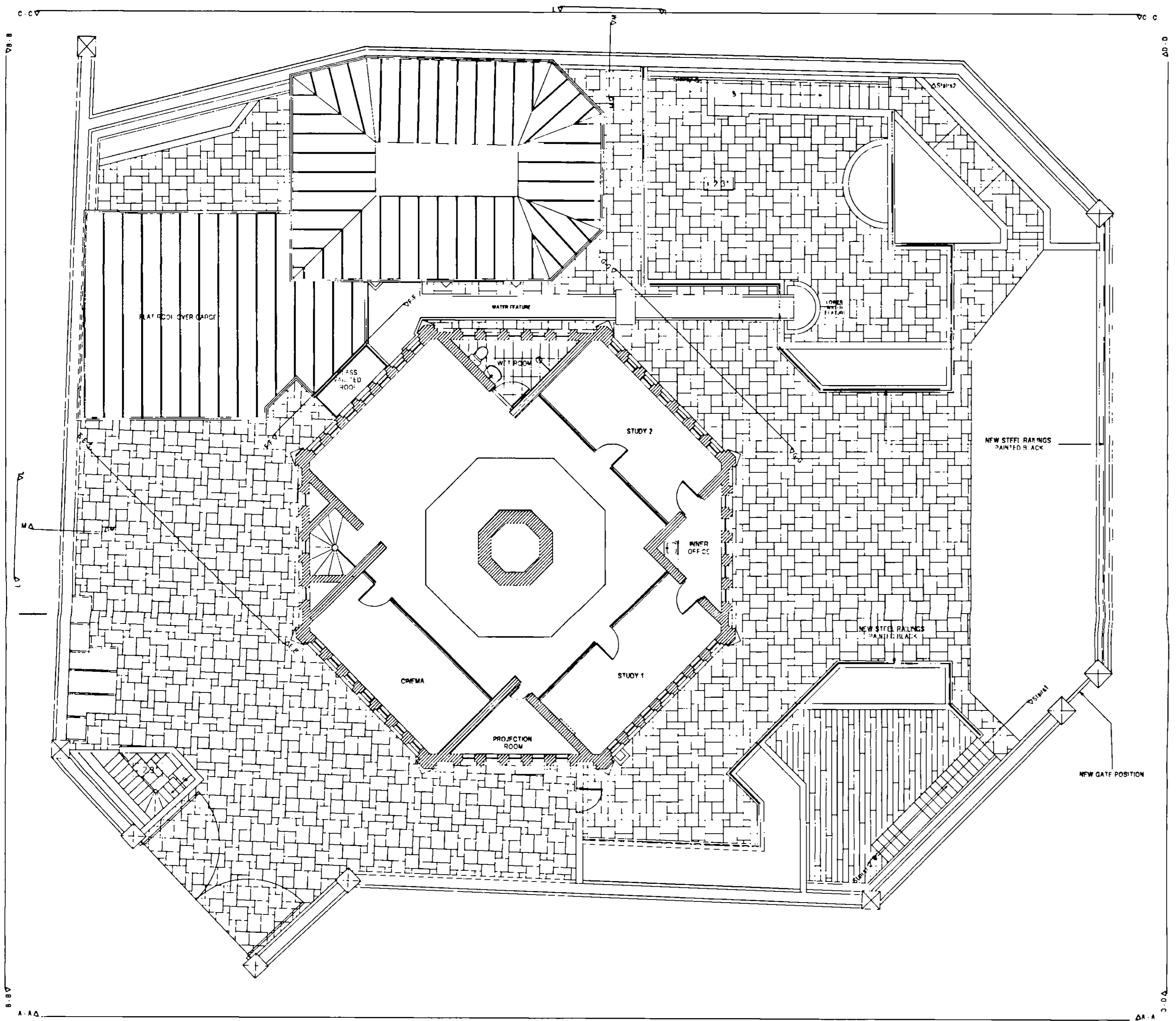
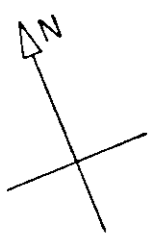

FIRST FLOOR

|      |             |     |          |    |     |    |
|------|-------------|-----|----------|----|-----|----|
| FX   | HDC         | ITD | CAC      | AD | ITD | AD |
| DIR  |             |     |          |    |     | AP |
| R.B. | 28 SEP 2003 |     | PLANNING |    |     |    |
| K.C. |             |     |          |    |     |    |
| N    | C           | S   | A        | B  | M   | EC |
| HBS  |             |     |          |    |     | ES |

THIS DRAWING SHOULD NOT BE SCALED AND ONLY FIGURED DIMENSIONS ARE TO BE USED. ANY DIMENSIONAL DISCREPANCIES TO BE NOTIFIED TO THE ARCHITECT IMMEDIATELY. ALL DIMENSIONS TO BE VERIFIED ON SITE.  
 THE CONTRACTOR SHALL NOT FABRICATE OR MAKE UP ANY ITEM FOR THE WORK UNLESS SUCH ITEM AS SET-OUT HAS BEEN APPROVED AND TAKEN ACCURATE ON SITE DIMENSIONS. THIS DRAWING IS TO BE READ IN CONJUNCTION WITH ALL OTHER DRAWINGS RELATIVE TO THE WORKS.

- REVISION A  
- Lowering of garage roof to be in line with the existing boundary wall
- REVISION B  
- Revised Wine Store
- REVISION C  
- Revised Exterior Stairs
- REVISION D  
- Revised Entrance to The Octagon
- REVISION E  
- Swimming Pool
- REVISION F  
- Acoustic Details
- REVISION G  
- Structural Details

- REVISION H  
- Interior Details
- REVISION I  
- Interior Details
- REVISION J  
- Interior Details
- REVISION K  
- Interior Details
- REVISION L  
- Interior Details
- REVISION M  
- Boundary Wall Details
- REVISION N  
- Interior Details
- REVISION O  
- Garden Details
- REVISION P  
- As Built Drawings

|   |                  |
|---|------------------|
| PROJECT TITLE   |                  |
| The Octagon - 459b Fulham Road  |                  |
| MGB Associates Architects<br>Meridian House, 84 Albert Hall Mansions,<br>Kensington Gore, London SW7 2AC<br>Tel: 0207 5847500 / 0207 5847511<br>John.Barron@MGBArch.com |                  |
| DRAWING TITLE   | Proposed - Plans |
| CLIENT  | Mr M Henson      |
| DATE  | 29/08/2006       |
| DRAWN BY  | NJLW             |
| SCALE   | 1:100            |
| PROJECT NO  | HF - 106         |
| DRAWING NO  | WD 002           |
| REVISION  | P                |

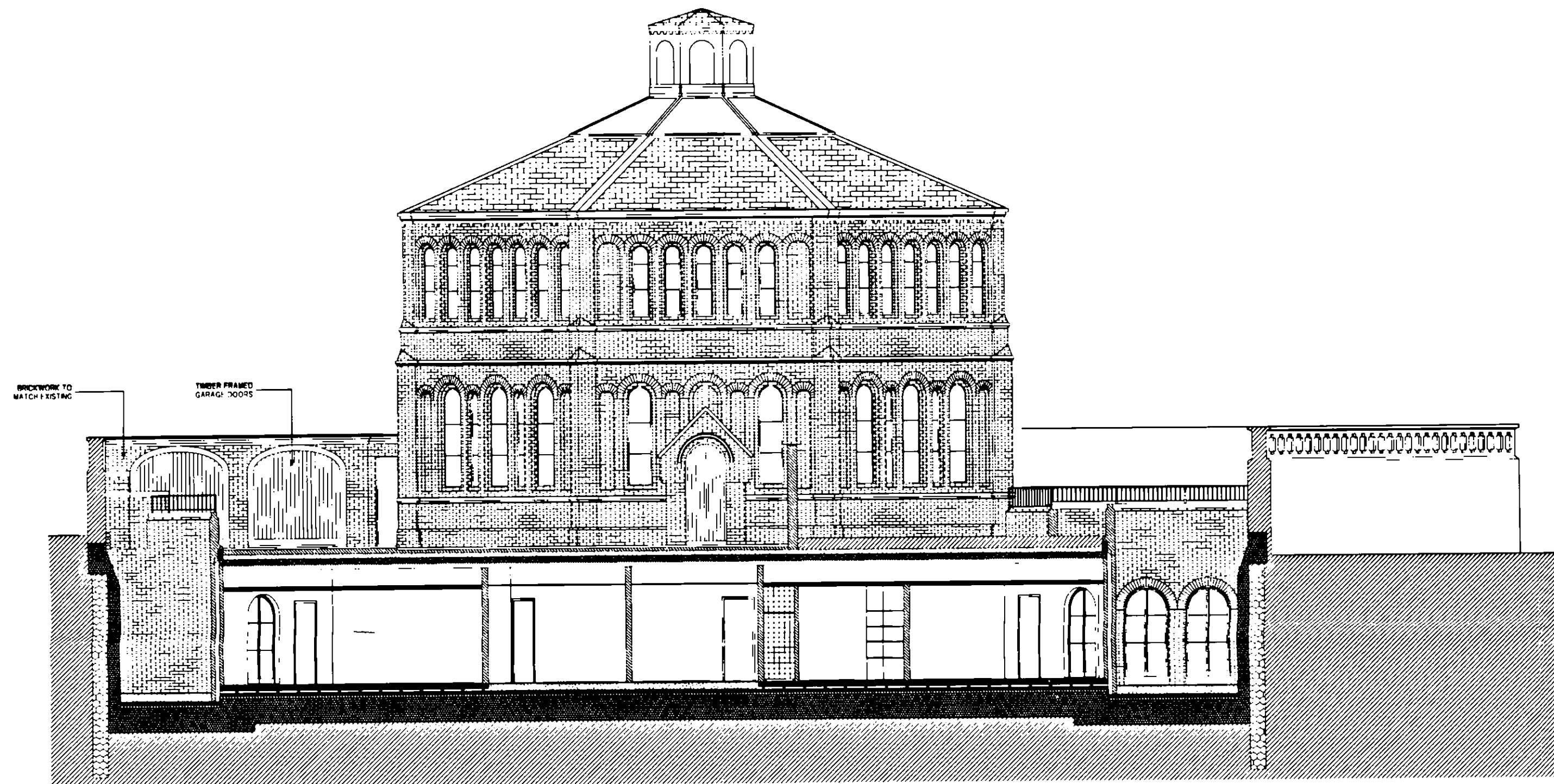

SECTION A - A

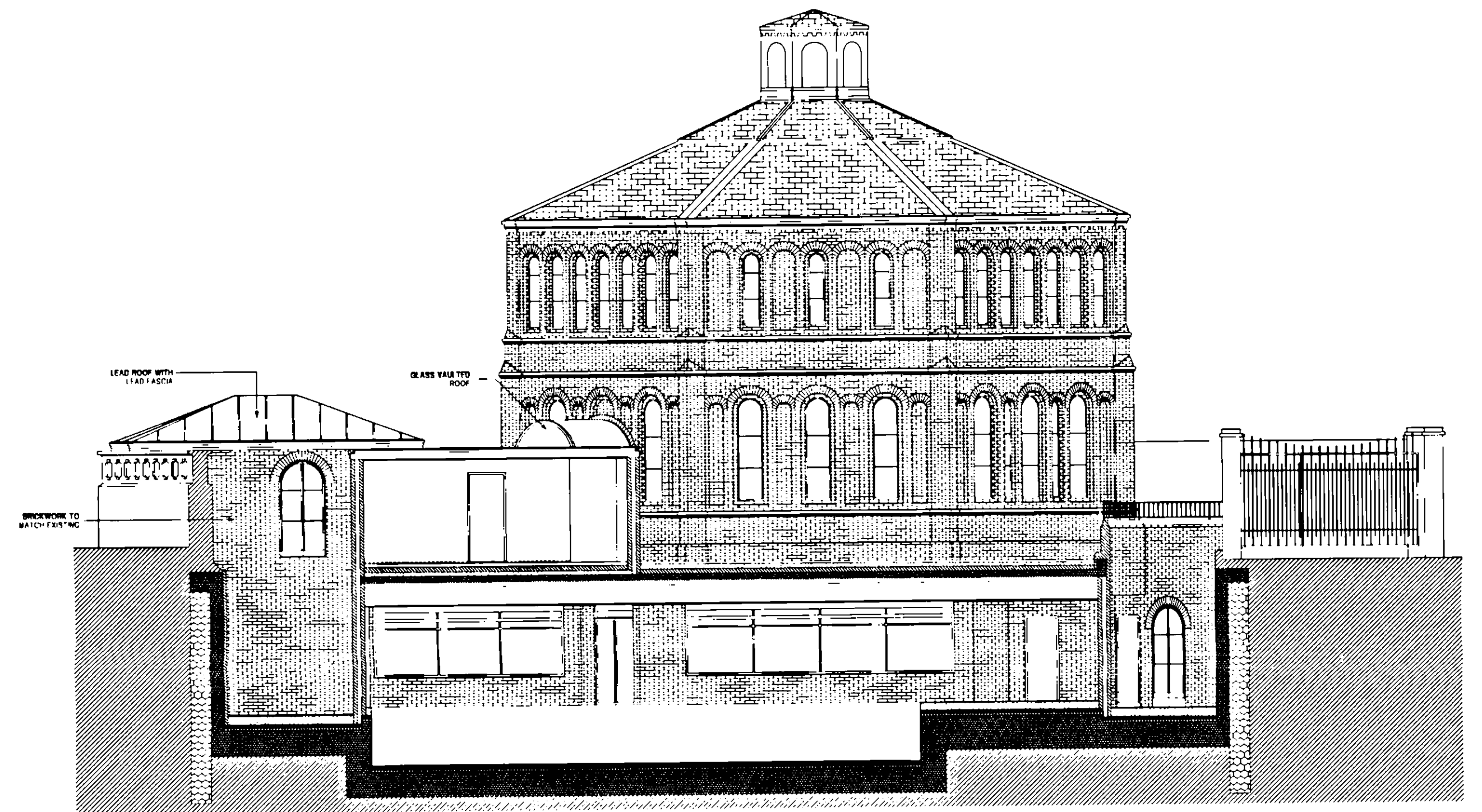

SECTION B - B

|      |      |             |    |     |          |    |    |
|------|------|-------------|----|-----|----------|----|----|
| EX   | REC  | CP          | CA | CD  | CLU      | CL | AV |
| R.B. | K.C. | 28 SEP 2005 |    |     | PLANNING |    |    |
| N    | C    | S           |    |     | REC      |    |    |
| HE-1 | A    |             |    | REC |          |    |    |

- REVISION A  
- Lowering of garage roof to be in-line with the existing boundary wall
- REVISION B  
- Revised Wine Store
- REVISION C  
- Revised Exterior Stairs
- REVISION D  
- Revised Entrance to The Octagon
- REVISION E  
- Swimming Pool
- REVISION F  
- Acoustic Details
- REVISION G  
- Structural Details
- REVISION H  
- Interior Details
- REVISION I  
- Interior Details
- REVISION J  
- Interior Details
- REVISION K  
- Interior Details
- REVISION L  
- Interior Details
- REVISION M  
- Boundary Wall Details
- REVISION N  
- Interior Details
- REVISION O  
- Garden Details
- REVISION P  
- As Built Drawings

|  |          |
|--|----------|
| PROJECT TITLE  |          |
| The Octagon, 459b Fulham Road  |          |
| MGB Associates Architects<br>Meridian House, 24 Albert Hall Mansions,<br>Kensington Gore, London, SW7 2AQ<br>Tel - 0207 5847500 / 0207 5847511<br>John.Barron@MGBRTclick.com |          |
| DRAWING TITLE  |          |
| Proposed Elevations  |          |
| CLIENT   |          |
| Mr M Henon   |          |
| DATE   | DRAWN BY |
| 29/08/2006   | NJLW     |
| SCALE  |          |
| 1:100  |          |
| PROJECT NO   |          |
| HE - 106   |          |
| DRAWING NO   | REVISION |
| WD - 003   | P        |

THIS DRAWING SHOULD NOT BE SCALED AND ONLY FIGURED DIMENSIONS ARE TO BE USED. ANY DIMENSIONAL DISCREPANCIES TO BE NOTIFIED TO THE ARCHITECT IMMEDIATELY. ALL DIMENSIONS TO BE VERIFIED ON SITE.

THE CONTRACTOR SHALL NOT FABRICATE OR MAKE UP ANY ITEM FOR THE WORK UNTIL SUCH TIME AS HE HAS ASCERTAINED AND TAKEN ACCURATE ON SITE DIMENSIONS. THIS DRAWING IS TO BE READ IN CONJUNCTION WITH ALL OTHER DRAWINGS RELEVANT TO THE WORKS.

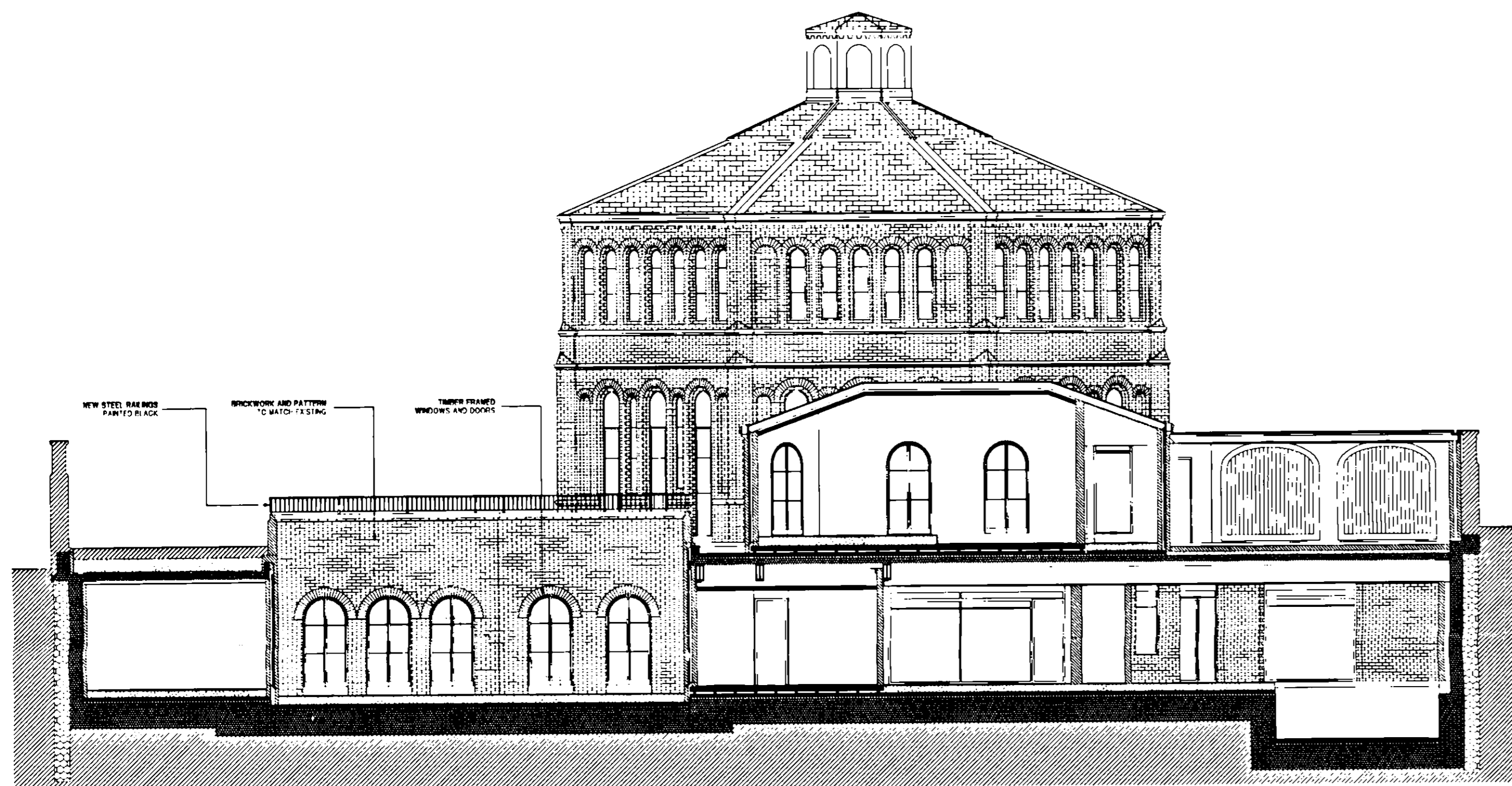

SECTION C - C

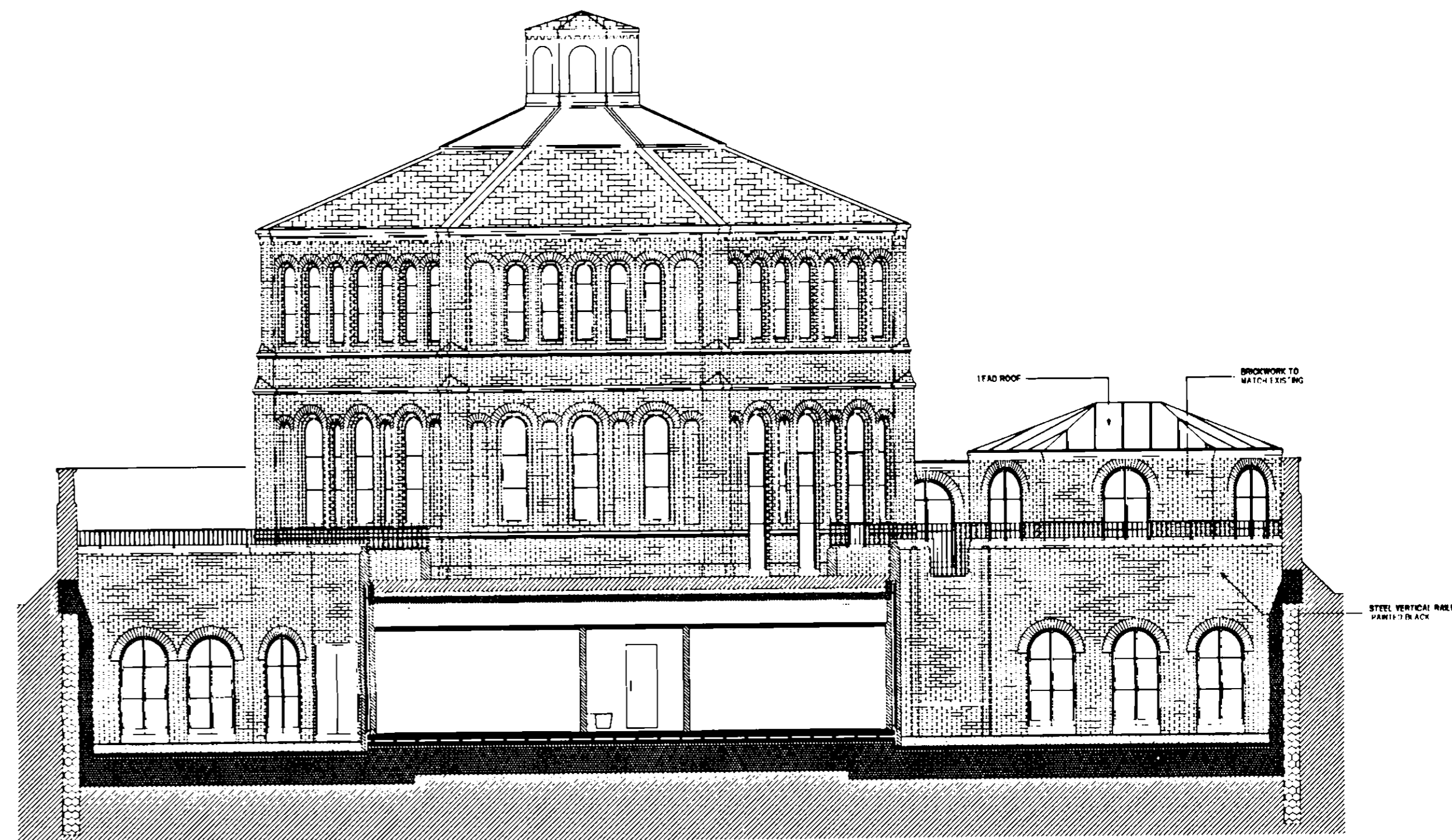

SECTION D - D

|          |      |             |           |
|----------|------|-------------|-----------|
| EX       | REV  | DATE        | BY        |
| R.B.     | K.C. | 28 SEP 2005 | PLANNING  |
| N.J.L.W. |      |             | NO REC    |
|          |      |             | UNSUCCESS |

THIS DRAWING SHOULD NOT BE SCALED AND ONLY FIGURED DIMENSIONS ARE TO BE USED. ANY DIMENSIONAL DISCREPANCIES TO BE NOTIFIED TO THE ARCHITECT IMMEDIATELY. ALL DIMENSIONS TO BE VERIFIED ON SITE.

THE CONTRACTOR SHALL NOT FABRICATE OR MAKE UP ANY ITEM FOR THE WORK UNTIL SUCH TIME AS HE HAS ASCERTAINED AND TAKEN ACCURATE ON SITE DIMENSIONS. THIS DRAWING IS TO BE READ IN CONJUNCTION WITH ALL OTHER DRAWINGS RELEVANT TO THE WORKS.

- REVISION A  
- Lowering of garage roof to be in line with the existing boundary wall
- REVISION B  
- Revised Wine Store
- REVISION C  
- Revised Exterior Stairs
- REVISION D  
- Revised Entrance to The Octagon
- REVISION E  
- Swimming Pool
- REVISION F  
- Acoustic Details
- REVISION G  
- Structural Details

- REVISION H  
- Interior Details
- REVISION I  
- Interior Details
- REVISION J  
- Interior Details
- REVISION K  
- Interior Details
- REVISION L  
- Interior Details
- REVISION M  
- Boundary Wall Details
- REVISION N  
- Interior Details
- REVISION O  
- Garden Details
- REVISION P  
- As Built Drawings

|  |          |
|--|----------|
| PROJECT TITLE  |          |
| The Octagon 459b Fulham Road   |          |
| MGB Associates Architects<br>Meridian House, 84 Albert Hall Mansions,<br>Kensington Gore, London SW7 2AQ<br>Tel - 0207 5847500 / 0207 5847511<br>John.Barron@BTclick.com |          |
| DRAWING TITLE  |          |
| Proposed - Elevations  |          |
| CLIENT   |          |
| Mr M Henon   |          |
| DATE   | DRAWN BY |
| 29/08/2005   | NJLW     |
| SCALE  | 1:100    |
| PROJECT NO   | HE 105   |
| DRAWING NO   | REVISION |
| WD - 004   | P        |

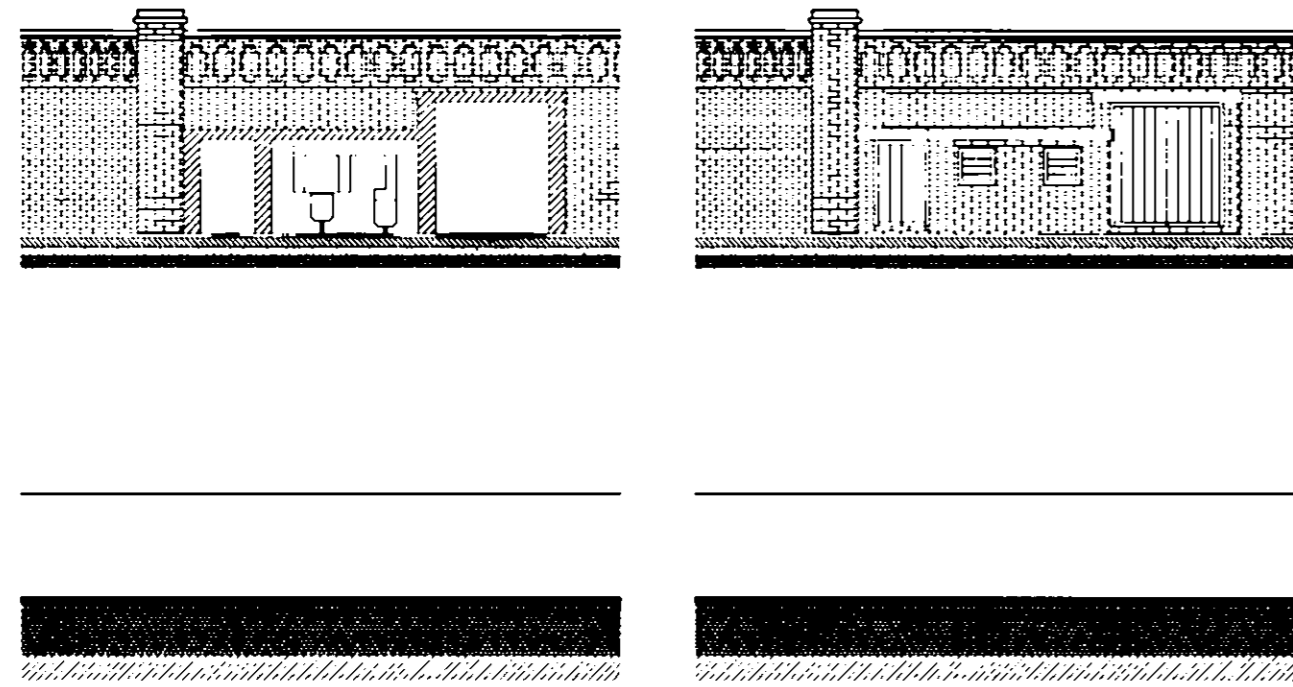

SECTION AND ELEVATION OF ELECTRICAL AND GAS CUPBOARDS  
(TIMBER DOORS PAINTED BLACK)

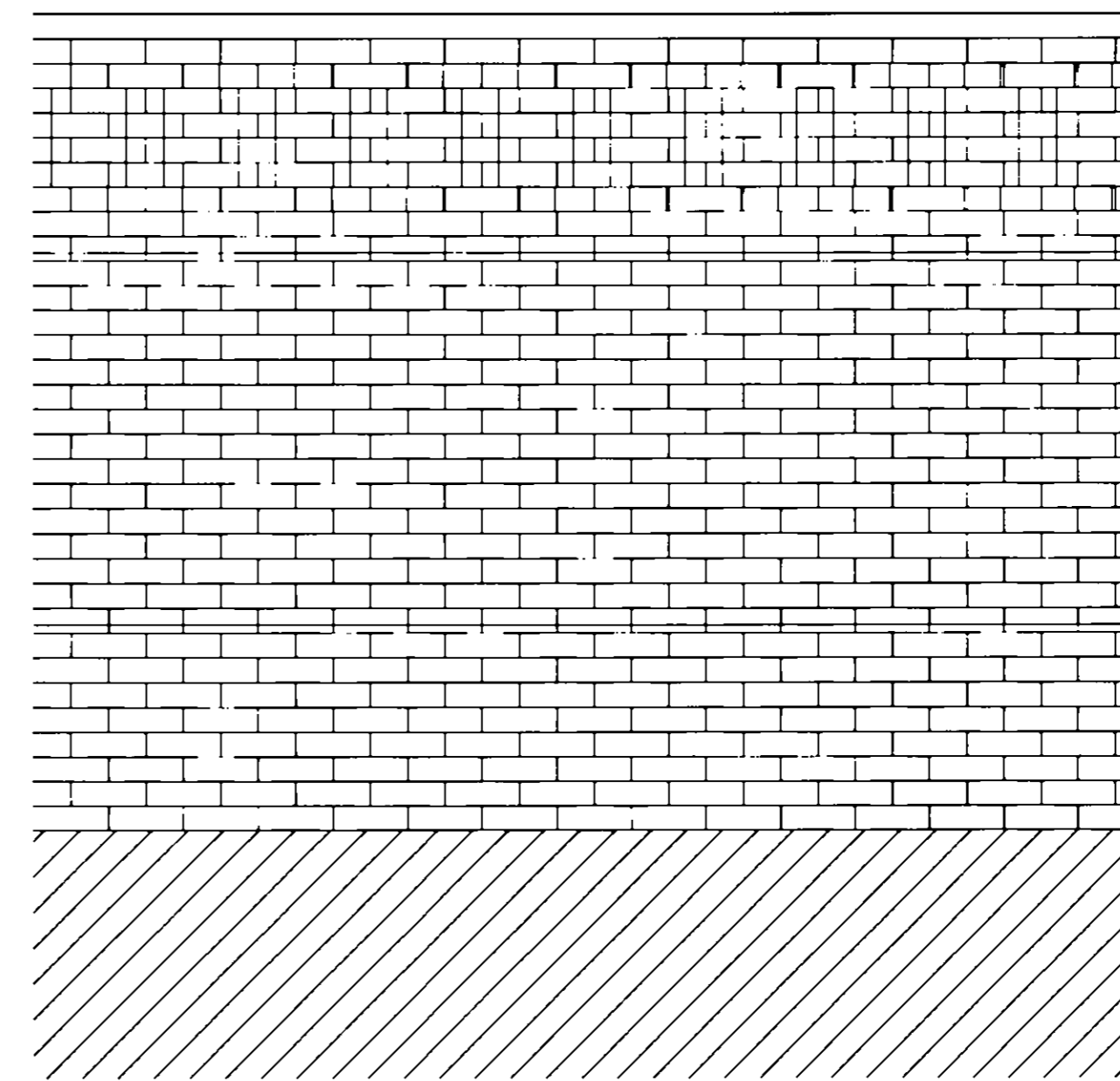

ELEVATION L-L  
(SCALE 1:20)

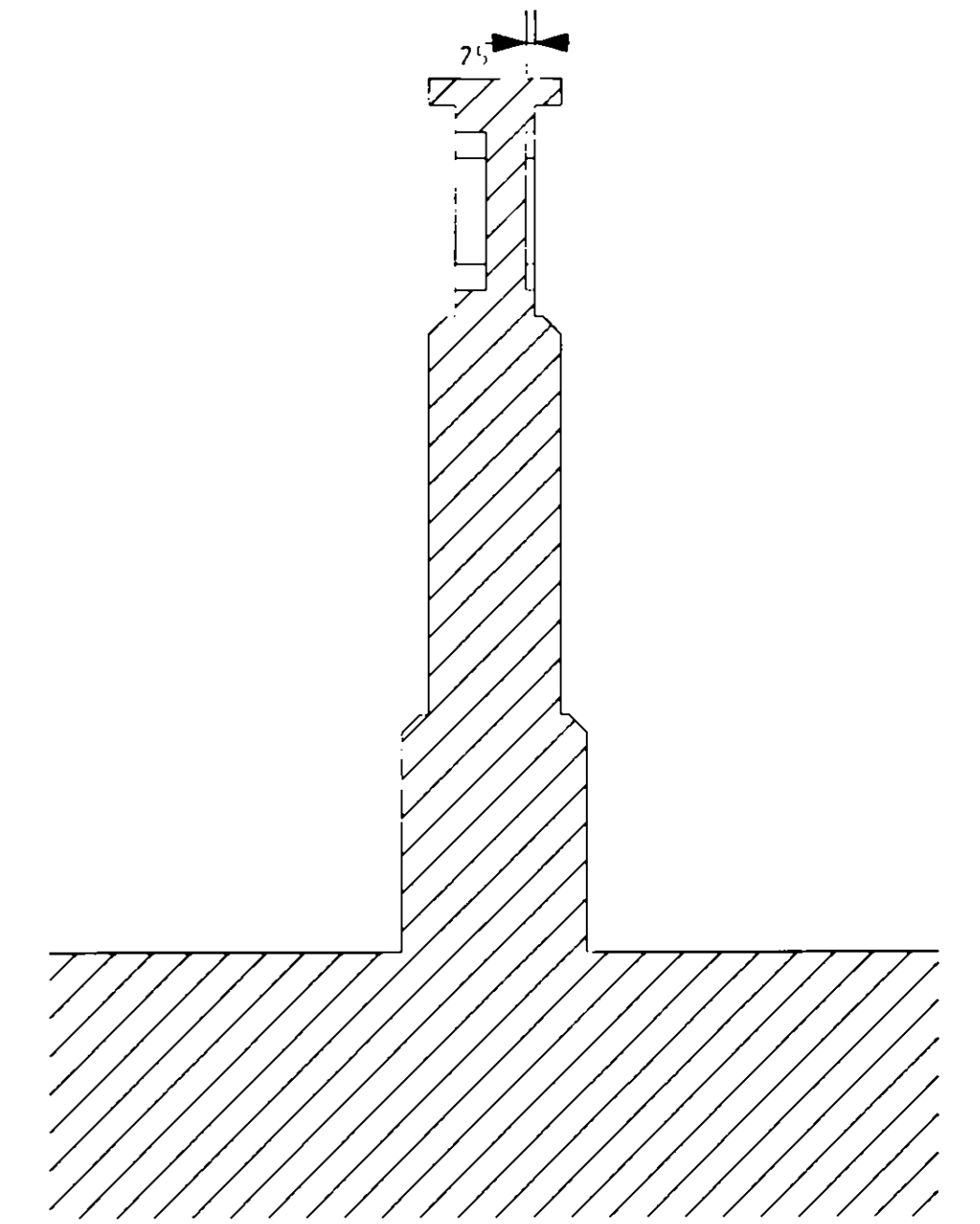

ELEVATION M-V  
(SCALE 1:20)

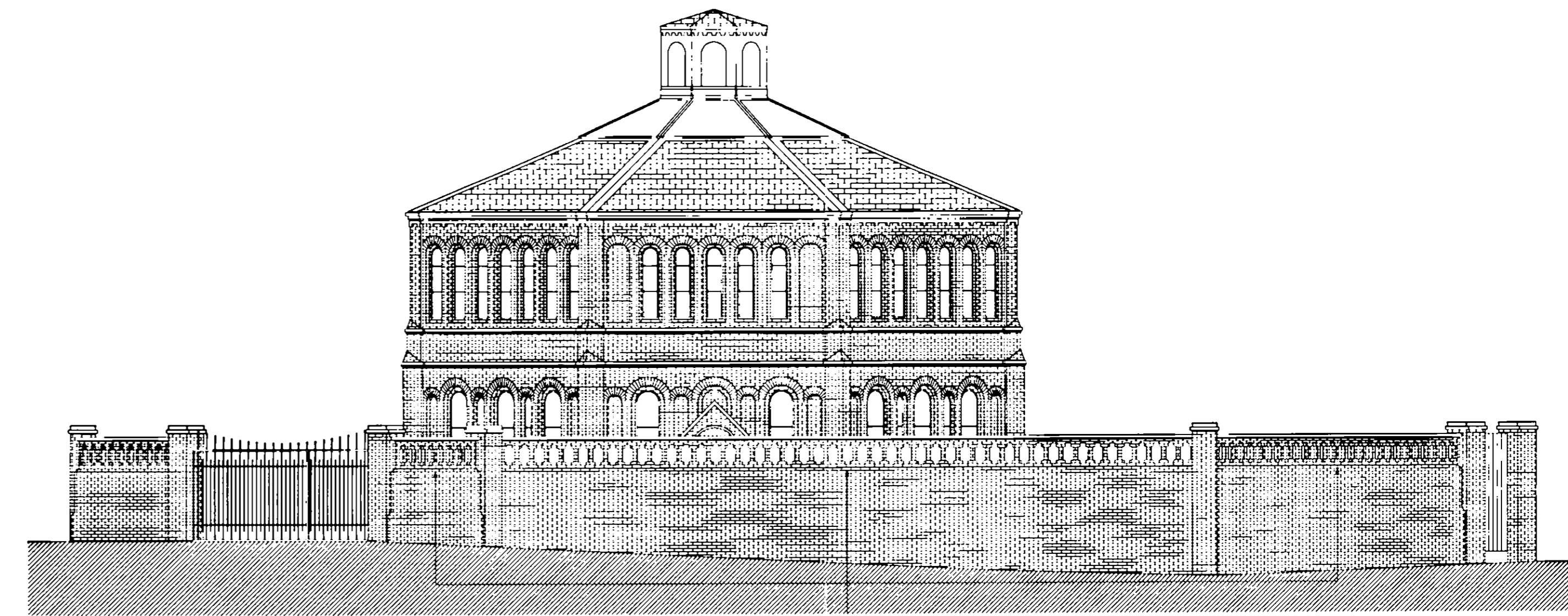
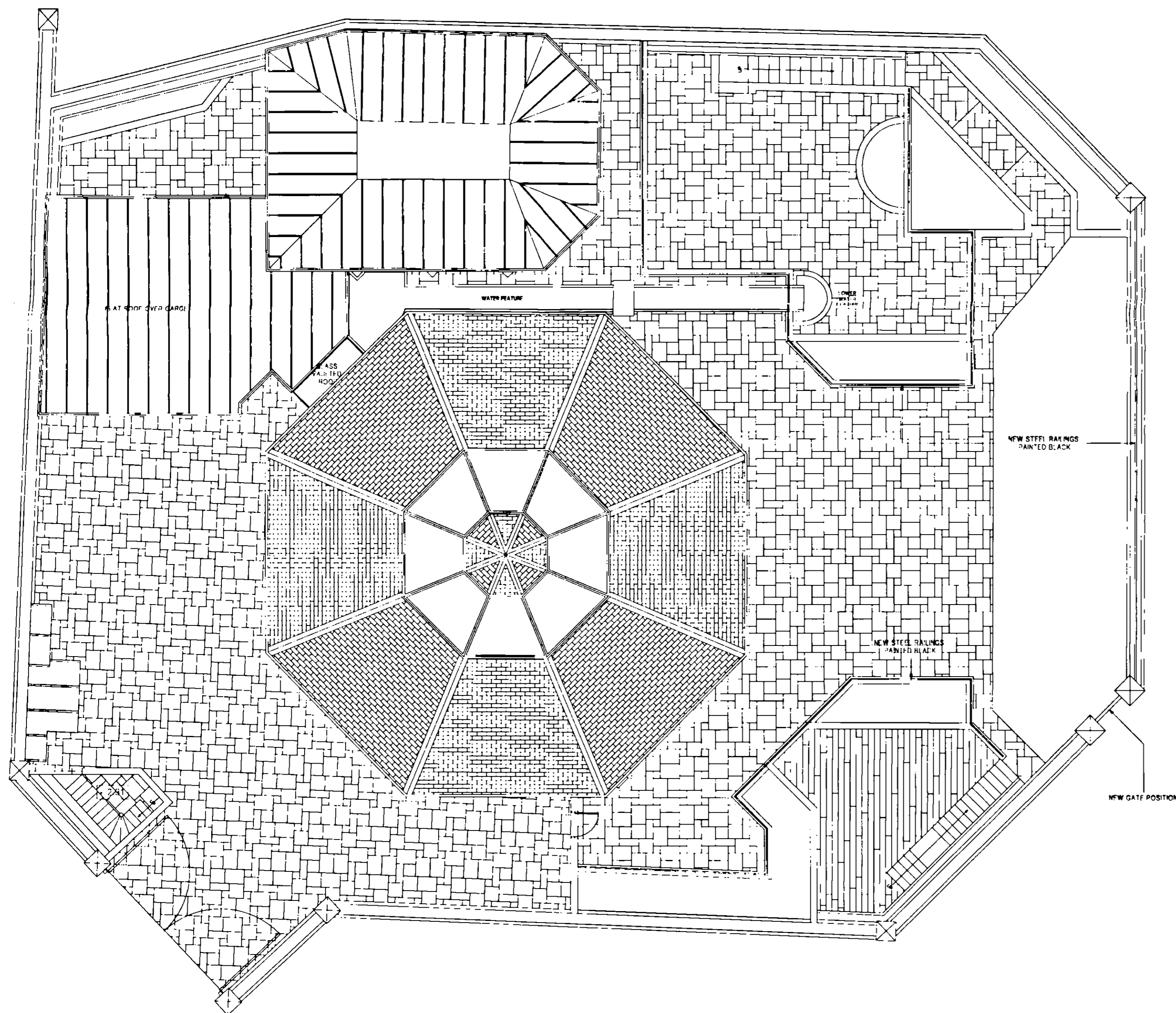

ELEVATION LOOKING AT THE REVISED GATE (A-A)

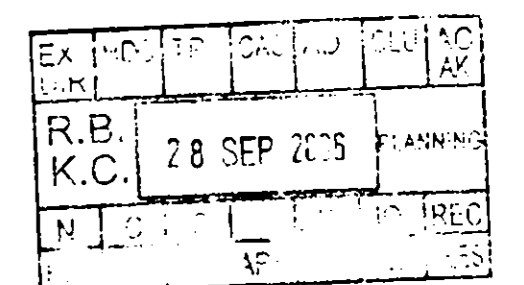

- REVISION A  
- Lowering of garage roof to be in line with the existing boundary wall  
- Changing of the master bedroom roof from slate to lead  
- Construction of a wall within the existing boundary wall to support the roof of the master bedroom and the garage
- REVISION B  
- Revised Wine Store
- REVISION C  
- Revised Exterior Stairs  
- Revised Entrance to the Octagon
- REVISION D  
- Swimming Pool
- REVISION E  
- Acoustic Details
- REVISION F  
- Structural Details

- REVISION H  
- Interior Details
- REVISION I  
- Interior Details
- REVISION J  
- Interior Details
- REVISION K  
- Interior Details
- REVISION L  
- Interior Details
- REVISION M  
- Boundary Wall Details
- REVISION N  
- Interior Details
- REVISION O  
- Garden Details
- REVISION P  
- As Built Drawings

|   |             |
|---|-------------|
| PROJECT TITLE   |             |
| The Octagon, 459b Fulham Road   |             |
| MGB Associates Architects<br>Veridian House, 84 Albert Hall Mansions,<br>Kensington Gore, London, SW7 2AQ<br>Tel - 0207 5847500 / 0207 5847511<br>John.Barron@MGBtick.com |             |
| DRAWING TITLE   |             |
| Proposed - Elevations   |             |
| CLIENT  | M. M. Henon |
| DATE  | 29/08/2005  |
| DRAWN BY  | N.J.L.W.    |
| SCALE   | 1:100       |
| PROJECT NO  | HF - 106    |
| DRAWING NO  | WD 006      |
| REVISION  | P           |

THIS DRAWING SHOULD NOT BE SCALED AND ONLY FIGURED DIMENSIONS ARE TO BE USED. ANY DIMENSIONAL DISCREPANCIES TO BE NOTIFIED TO THE ARCHITECT IMMEDIATELY. ALL DIMENSIONS TO BE VERIFIED ON SITE.  
THE CONTRACTOR SHALL NOT FABRICATE OR MAKE UP ANY ITEM FOR THE WORK UNTIL SUCH TIME AS HE HAS ASCERTAINED AND TAKEN ACCURATE ON SITE DIMENSIONS. THIS DRAWING IS TO BE READ IN CONJUNCTION WITH ALL OTHER DRAWINGS RELEVANT TO THE WORKS.



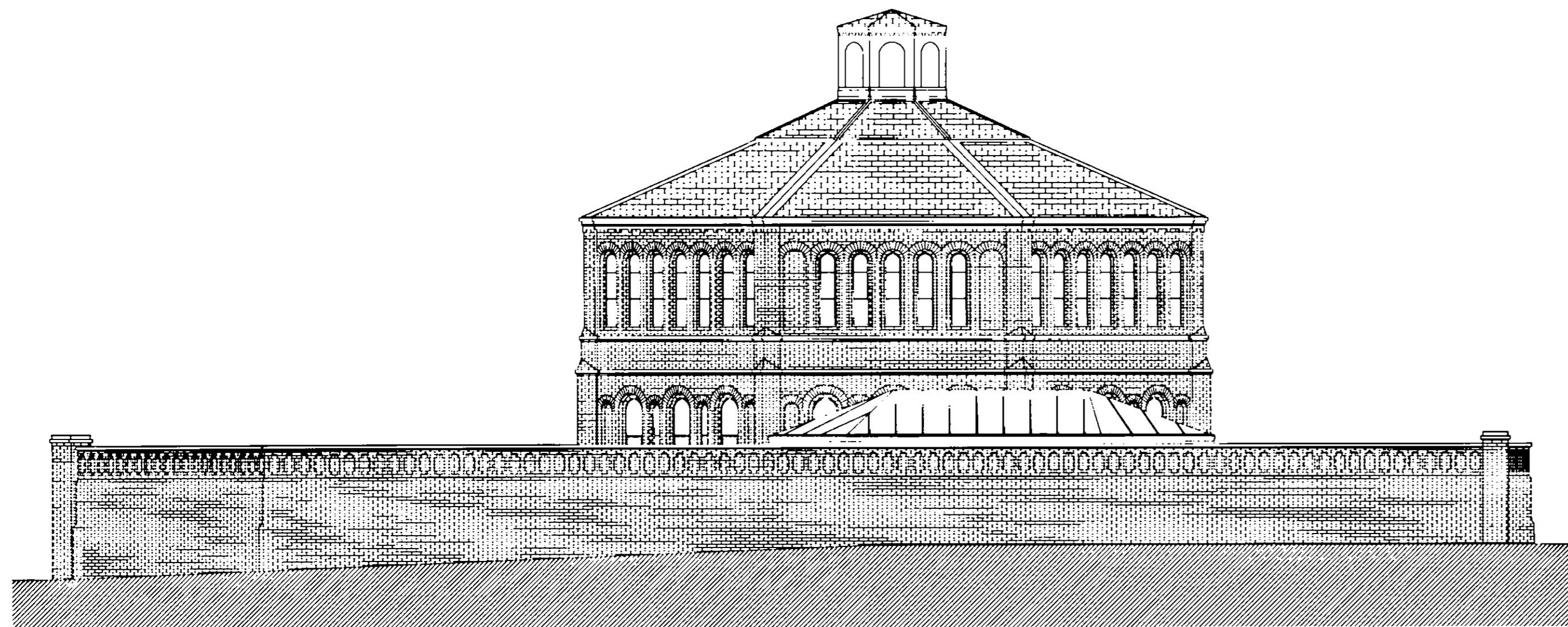

ELEVATION B-B

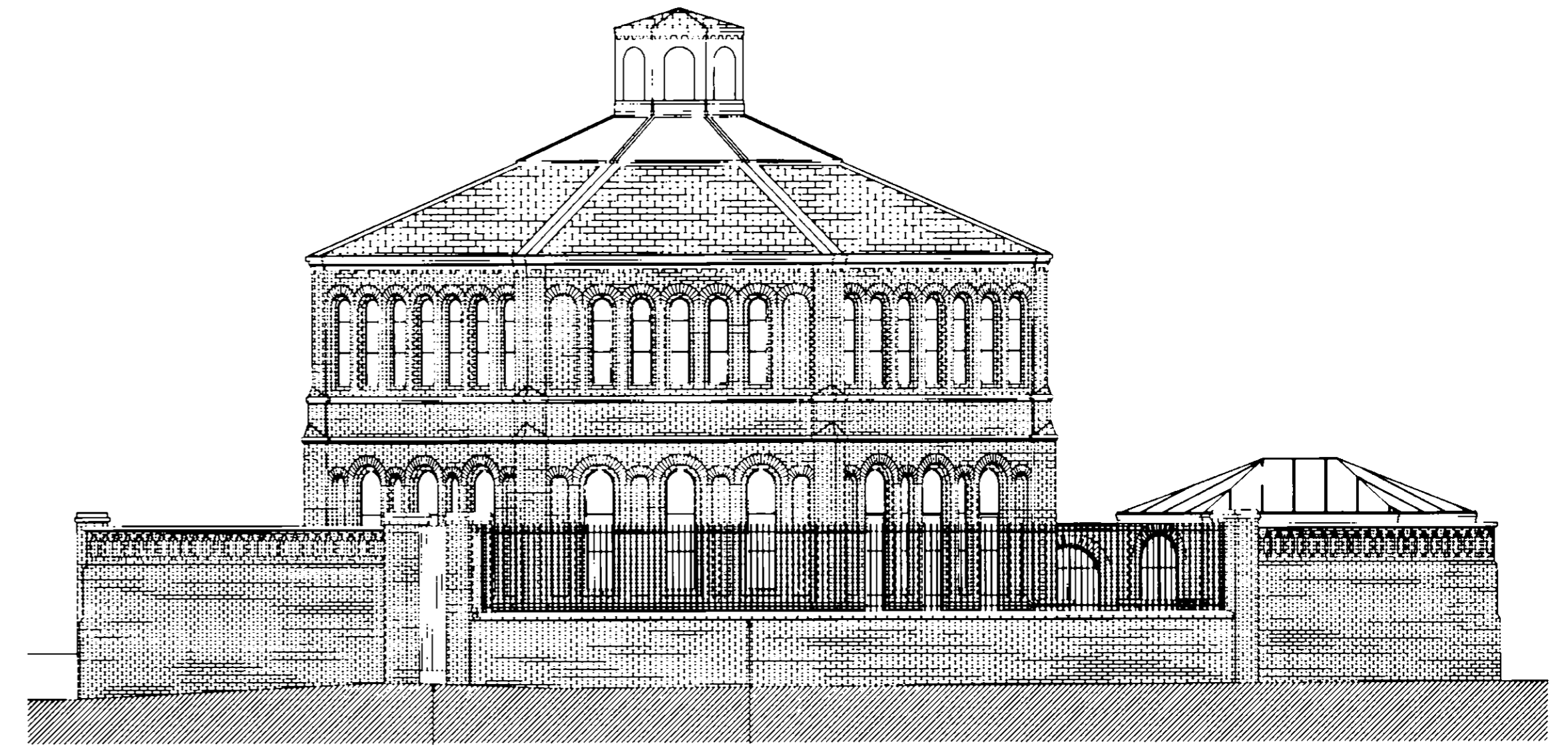

NEW GATE POSTION

NEW STEEL RAILINGS  
PAINTED BLACK

ELEVATION D-D

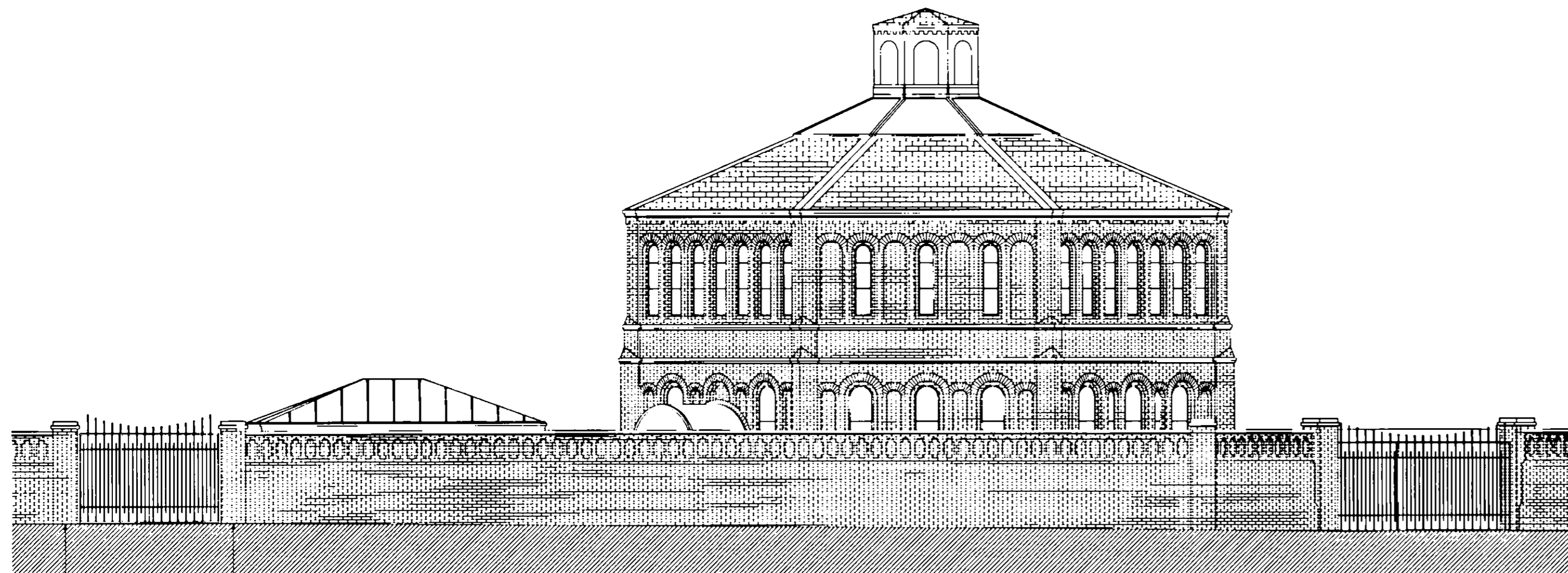

ELEVATION C-C

Falling Brick  
Wall & Pier

New Pier Constructed from  
original bricks  
Any remaining original  
bricks to be built into wall

|        |      |                |            |    |    |
|--------|------|----------------|------------|----|----|
| EX     | THE  | FOR            | DATE       | CL | AO |
| R.B.   | K.C. | 7 & 8 SEP 2005 | PLANNING   |    |    |
| N.T.C. |      |                | REL TO THE |    |    |

- REVISION A**  
 - Lowering of garage roof to be in-line with the existing boundary wall  
 - Changing of the master bedroom roof from slate to lead  
 - Construction of a wall within the existing boundary wall to support the roof of the master bedroom and the garage

**REVISION B**

- REVISION C:**  
 - Revised Wine Store

- REVISION D:**  
 - Revised Exterior Stairs  
 - Revised Entrance to The Octagon

- REVISION E:**  
 - Swimming Pool

- REVISION F:**  
 - Acoustic Details

- REVISION G:**  
 - Structural Details

- REVISION H:**  
 - Interior Details

- REVISION I:**  
 - Interior Details

- REVISION J:**  
 - Interior Details

- REVISION K:**  
 - Interior Details

- REVISION L:**  
 - Interior Details

- REVISION M:**  
 - Boundary Wall Details

- REVISION N:**  
 - Interior Details

- REVISION O:**  
 - Garden Details

- REVISION P:**  
 - As Built Drawings

PROJECT TITLE  
 The Octagon, 459b Fulham Road

MGR Associates Architects  
 Meridian House, 84 Albert Hall Mansions,  
 Kensington Gore, London SW7 2AQ  
 Tel: 0207 5847500 / 0207 5847511  
 John.Barron@btclick.com

DRAWING TITLE  
 Proposed Elevations

CLIENT  
 Mr M Henon

DATE  
 29/08/2006

DRAWN BY  
 N.J. W

SCALE  
 1:100

PROJECT NO.  
 HE - 106

DRAWING NO  
 W0 - 009

REVISION  
 P

THIS DRAWING SHOULD NOT BE SCALED AND ONLY FIGURED DIMENSIONS ARE TO BE USED. ANY DIMENSIONAL DISCREPANCIES TO BE NOTIFIED TO THE ARCHITECT IMMEDIATELY. ALL DIMENSIONS TO BE VERIFIED ON SITE.

THE CONTRACTOR SHALL NOT FABRICATE OR MAKE UP ANY ITEM FOR THE WORK UNTIL SUCH TIME AS HE HAS ASCERTAINED AND TAKEN ACCURATE ON SITE DIMENSIONS. THIS DRAWING IS TO BE READ IN CONJUNCTION WITH ALL OTHER DRAWINGS RELATIVE TO THE WORKS.

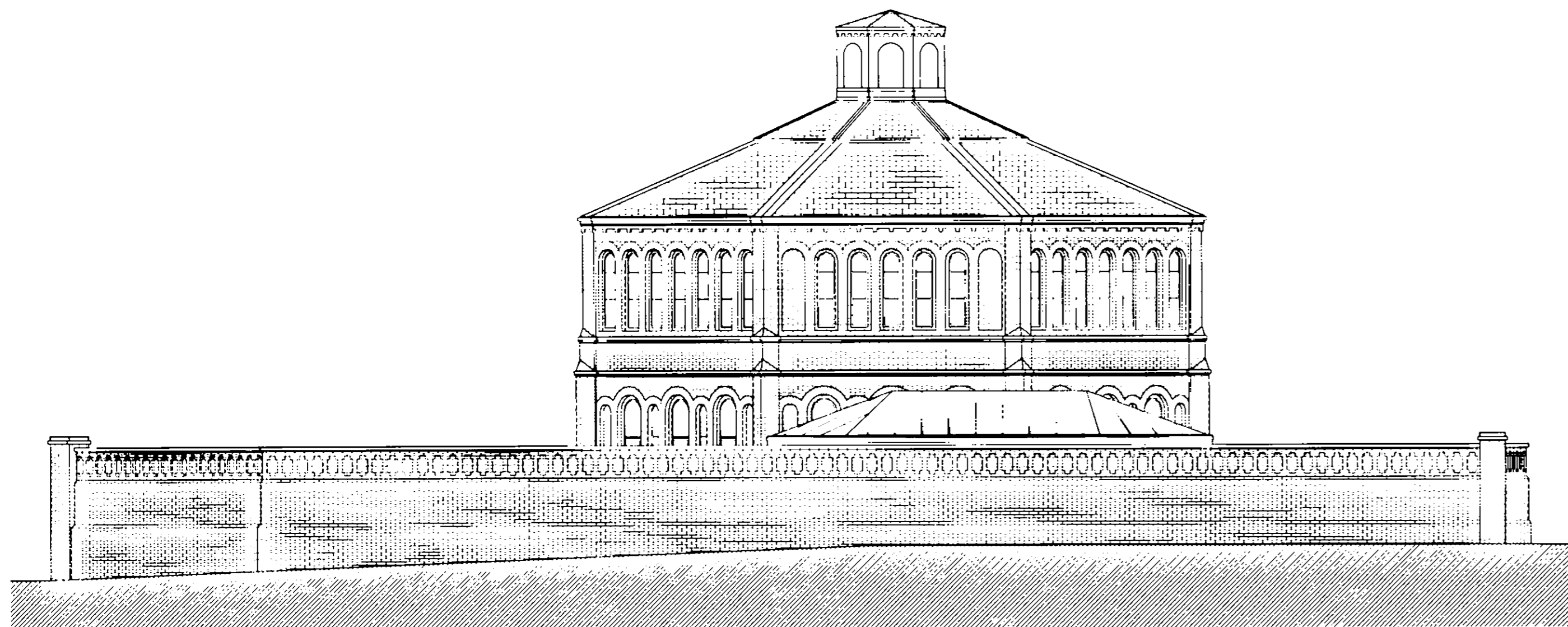

ELEVATION B-B

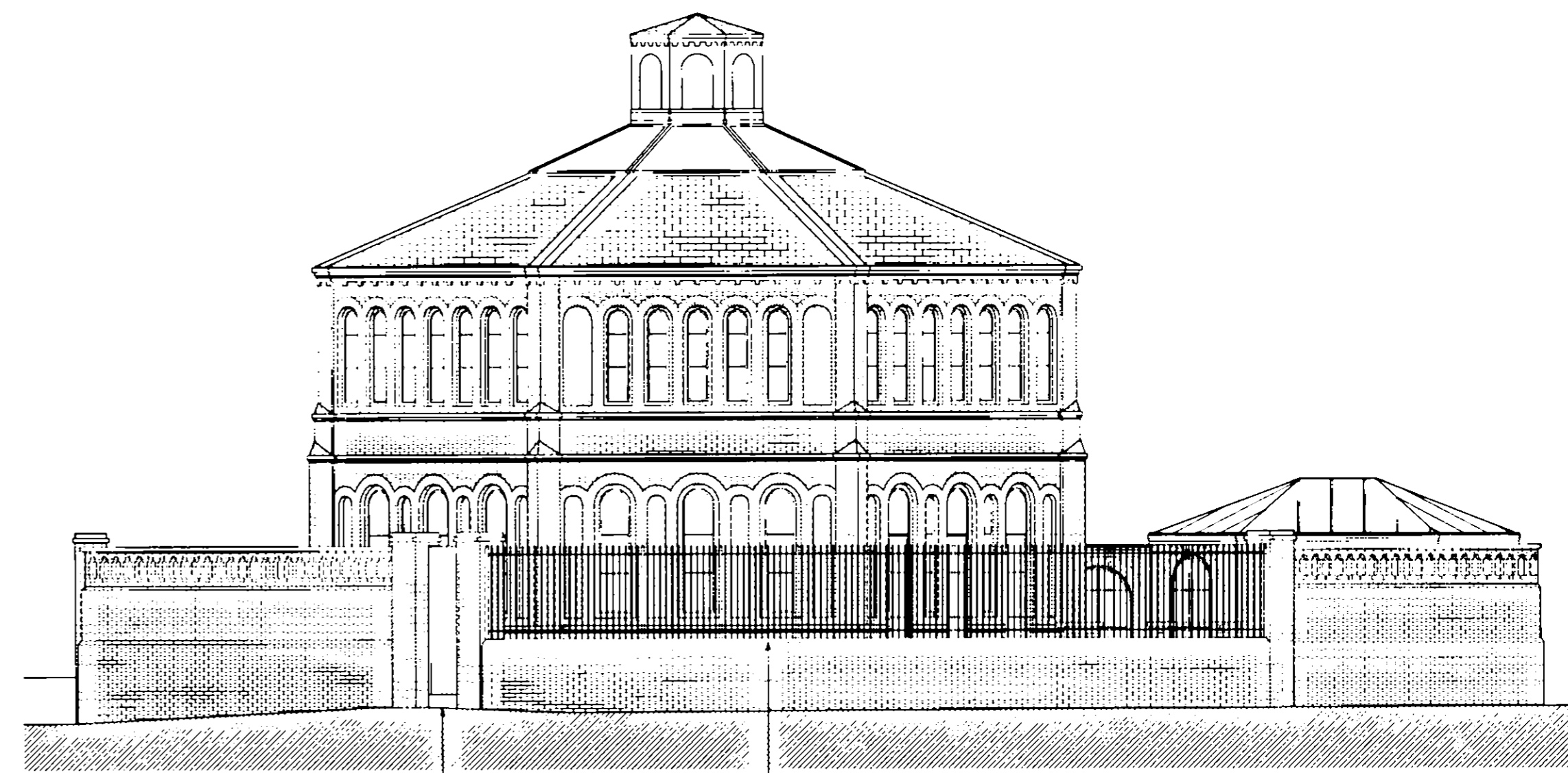

NEW GATE POSITION

NEW STEEL RAILINGS  
PAINTED BLACK

ELEVATION D-D

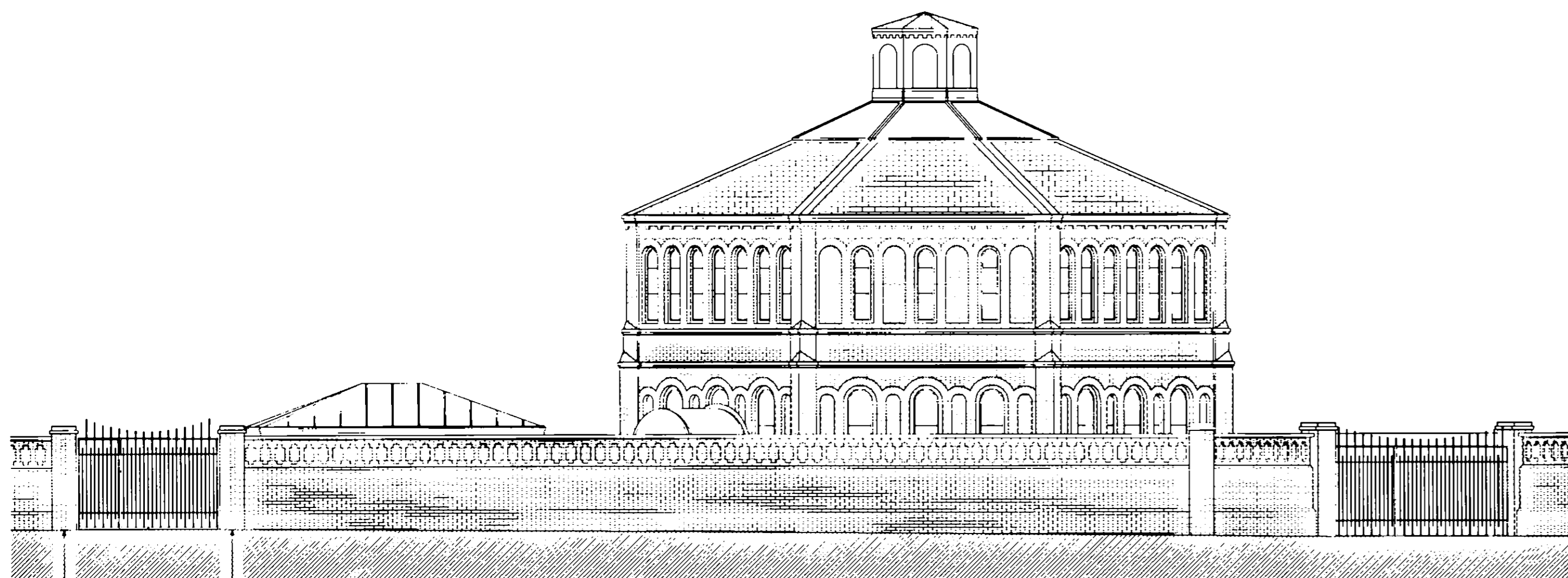

Existing Brick  
W1 & 7/8"

New Pier Constructed from  
original bricks  
(also retaining original  
bricks to be built off wall)

ELEVATION C-C

|           |            |         |         |          |         |
|-----------|------------|---------|---------|----------|---------|
| EX<br>DIR | NO<br>T    | CH<br>G | AD<br>D | CL<br>U  | AO<br>K |
| R.B.      | 3 APR 2006 |         |         | PLANNING |         |
| K.C.      | N          | C       | S       | E        | A       |
| HB        | W          | E       | T       | E        | E       |

PROJECT TITLE  
The Octagon, 459b Fulham Road

MGR Associates Architects  
Meridian House, 84 Albert Hall Mansions,  
Kensington Gore, London SW7 2AQ  
Tel - 0207 5847500 / 0207 5847511  
John.Barron@btclick.com

DRAWING TITLE  
Proposed Elevations

CLIENT  
Mr M Henon

DATE  
11/04/2006

DRAWN BY  
NJIW

SCALE  
1:100

PROJECT NO  
HF - 106

DRAWING NO  
WJ - 007

REVISION  
B

THIS DRAWING SHOULD NOT BE SCALED AND ONLY FIGURED  
DIMENSIONS ARE TO BE USED. IF ANY DIMENSIONAL  
DISCREPANCIES TO BE NOTIFIED TO THE ARCHITECT  
IMMEDIATELY. ALL DIMENSIONS TO BE VERIFIED ON SITE.

THE CONTRACTOR SHALL NOT FABRICATE OR MAKE UP ANY  
ITEM FOR THE WORK UNTIL SUCH TIME AS HE HAS  
ASCERTAINED AND TAKEN ACCURATE ON SITE DIMENSIONS.  
THIS DRAWING IS TO BE READ IN CONJUNCTION WITH ALL  
OTHER DRAWINGS RELEVANT TO THE WORKS.



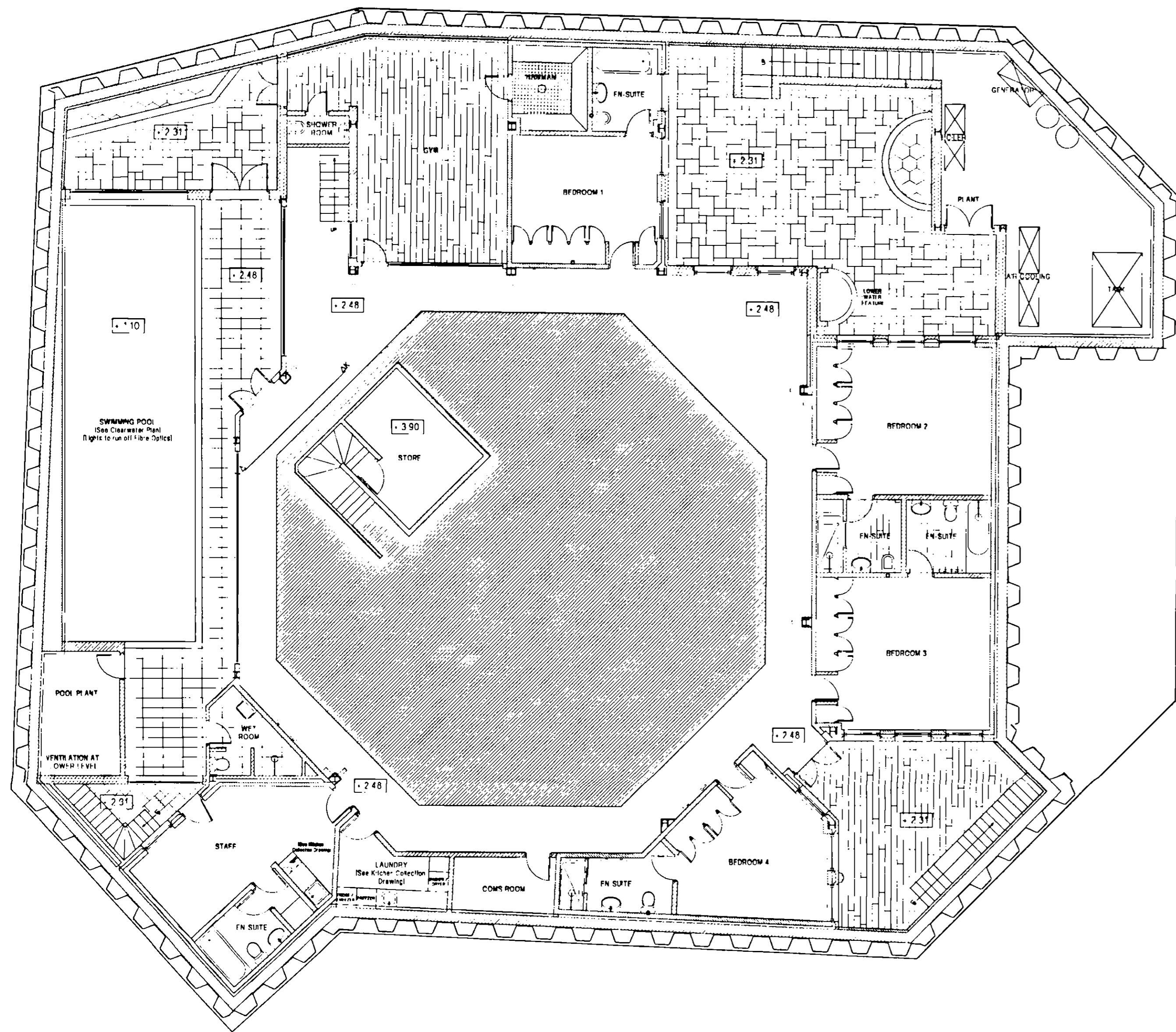

BASMENT

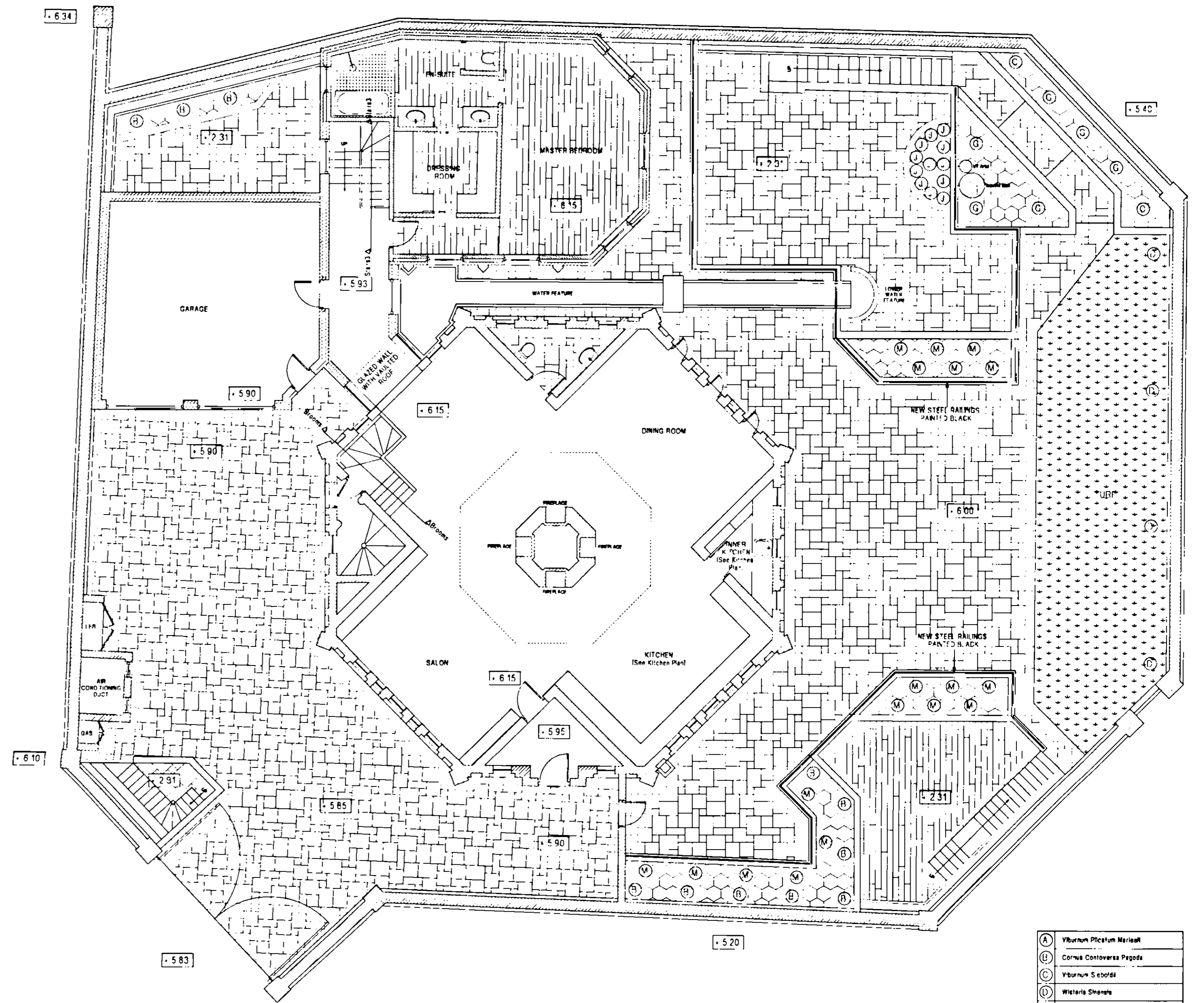

GROUND FLOOR  
[Landscape Plan]

EX DIR HDC TP CAC AD CLU AO AK  
R.B. 28 SEP 2006 PLANNING  
N C L O J A P I O REC  
HFS

|   |                                     |
|---|-------------------------------------|
| A | Viburnum Plicatum Maritimum         |
| B | Cornus Controversa Purpurea         |
| C | Viburnum Sibiricum                  |
| D | Wisteria Sinensis                   |
| E | Wisteria Sinensis                   |
| F | Rhododendron Catawbiense Flourensii |
| G | Ficus Carica Brown Turkey           |
| H | Hosta Gold Edge                     |
| I | Digitalis Purpurea Alba             |
| J | Chimonix Martiana Obscure           |
| K | Hydrangea Macrophylla Rosea         |
| L | Ceanothus Thyrsiflorus Repens       |
| M | Larix Angustifolia                  |

- REVISION A  
- Lowering of garage roof to be in-line with the existing boundary wall  
- Changing of the master bedroom roof from slate to lead  
- Construction of a wall within the existing boundary wall to support the roof of the master bedroom and the garage
- REVISION B  
- Revised Wine Store
- REVISION C  
- Revised Exterior Stairs  
- Revised Entrance to The Octagon
- REVISION D  
- Swimming Pool
- REVISION E  
- Acoustic Details
- REVISION F  
- Structural Details

- REVISION H  
- Interior Details
- REVISION I  
- Interior Details
- REVISION J  
- Interior Details
- REVISION K  
- Interior Details
- REVISION L  
- Interior Details
- REVISION M  
- Boundary Wall Details
- REVISION N  
- Interior Details
- REVISION O  
- Garden Details
- REVISION P  
- As Built Drawings

|  |          |
|--|----------|
| PROJECT TITLE  |          |
| The Octagon, 459b Fulham Road  |          |
| MGB Associates Architects<br>Meridian House, 84 Albert Hall Mansions,<br>Kensington Gore, London SW7 2AO<br>Tel - 0207 5847500 / 0207 5847511<br>John.Barron@BTclick.com |          |
| DRAWING TITLE  |          |
| Proposed - Plans   |          |
| CLIENT   |          |
| Mr M Henon   |          |
| DATE   | DRAWN BY |
| 29/08/2006   | NJI W    |
| SCALE  |          |
| 1:100  |          |
| PROJECT NO   |          |
| HF - 106   |          |
| DRAWING NO   | REVISION |
| WJ - 001   | P        |

THIS DRAWING SHOULD NOT BE SCALED AND ONLY FIGURED DIMENSIONS ARE TO BE USED. ANY DIMENSIONAL DISCREPANCIES TO BE NOTIFIED TO THE ARCHITECT IMMEDIATELY. ALL DIMENSIONS TO BE VERIFIED ON SITE. THE CONTRACTOR SHALL NOT FABRICATE OR MAKE UP ANY ITEM FOR THE WORK UNLESS SUCH ITEM AS HE HAS ASCERTAINED AND TAKEN ACCURATE ON-SITE DIMENSIONS. THIS DRAWING IS TO BE READ IN CONJUNCTION WITH ALL OTHER DRAWINGS RELEVANT TO THE WORKS.

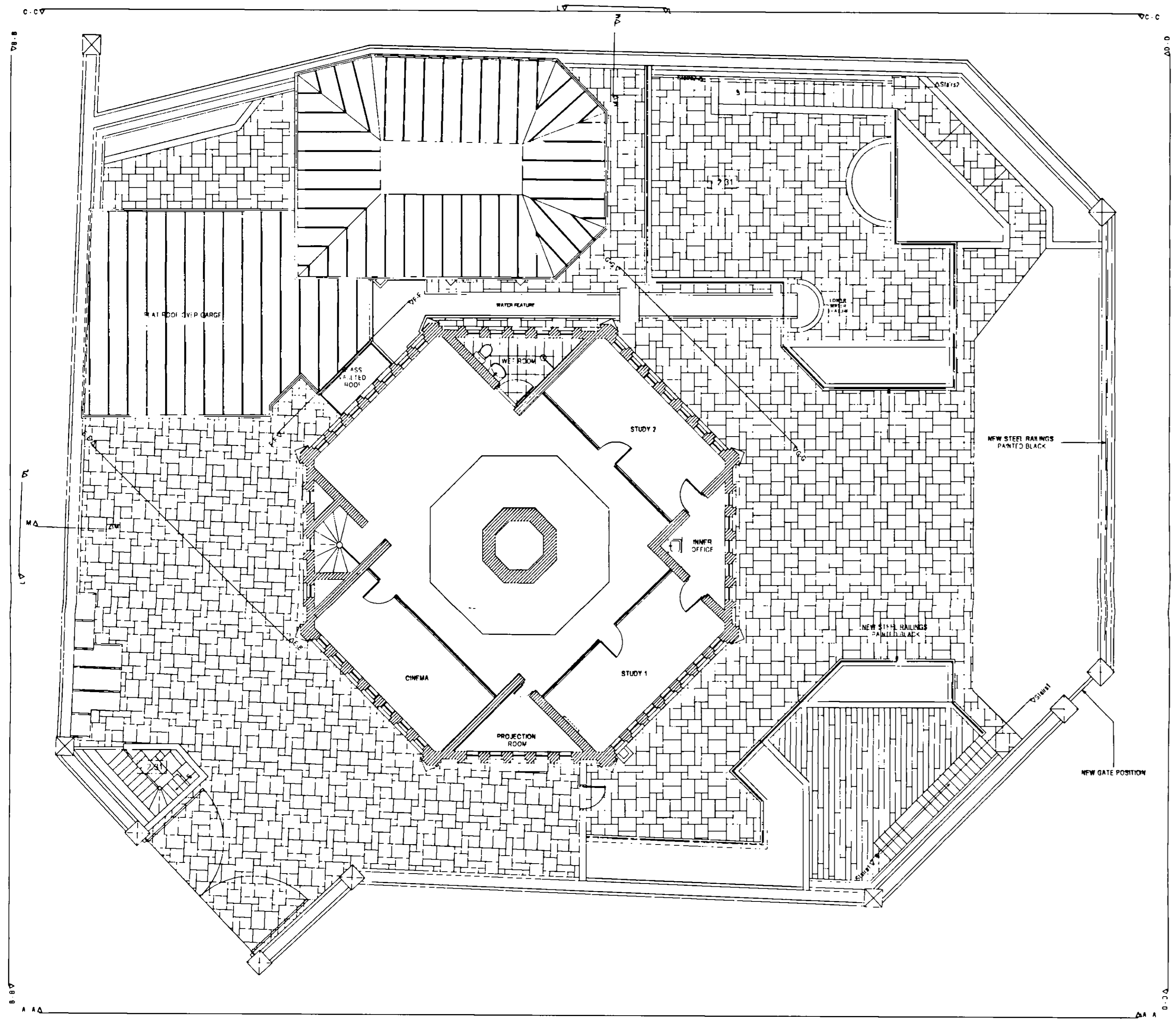
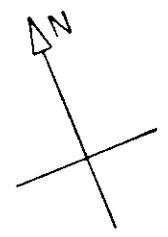

FIRST FLOOR

|      |      |             |          |     |    |
|------|------|-------------|----------|-----|----|
| EX   | DOC  | TP          | CAU      | CLU | AO |
| R.B. | K.C. | 28 SEP 2006 | PLANNING |     |    |
| N    | S    |             | NO REC   |     |    |
| 100% | AT   |             | DESIGN   |     |    |

- REVISION A  
- Lowering of garage roof to be in-line with the existing boundary wall.
- REVISION B  
- Revised Wine Store
- REVISION C  
- Revised Exterior Stairs
- REVISION D  
- Revised Entrance to The Octagon
- REVISION E  
- Swimming Pool
- REVISION F  
- Acoustic Details
- REVISION G  
- Structural Details

- REVISION H  
- Interior Details
- REVISION I  
- Interior Details
- REVISION J  
- Interior Details
- REVISION K  
- Interior Details
- REVISION L  
- Interior Details
- REVISION M  
- Boundary Wall Details
- REVISION N  
- Interior Details
- REVISION O  
- Garden Details
- REVISION P  
- As Built Drawings

|  |                |
|--|----------------|
| PROJECT TITLE  |                |
| The Octagon, 459b Fulham Road  |                |
| MGR Associates Architects<br>Meridian House, 84 Albert Hall Mansions,<br>Kensington Gore, London SW7 2AO<br>Tel : 0207 5847500 / 0207 5847511<br>John.Barron@BTclick.com |                |
| DRAWING TITLE  | Proposed Plans |
| CLIENT   | Mr M Henon     |
| DATE   | 29/08/2006     |
| DRAWN BY   | NJI W          |
| SCALE  | 1:100          |
| PROJECT NO   | HE - 106       |
| DRAWING NO   | W1 - 002       |
| REVISION   | P              |

THIS DRAWING SHOULD NOT BE SCALED AND ONLY FIGURED DIMENSIONS ARE TO BE USED. ANY DIMENSIONAL DISCREPANCIES TO BE NOTIFIED TO THE ARCHITECT IMMEDIATELY. ALL DIMENSIONS TO BE VERIFIED ON SITE.

THE CONTRACTOR SHALL NOT FABRICATE OR MAKE UP ANY ITEM FOR THE WORK UNTIL SUCH TIME AS HE HAS ASCERTAINED AND TAKEN ACCURATE ON SITE DIMENSIONS. THIS DRAWING IS TO BE READ IN CONJUNCTION WITH ALL OTHER DRAWINGS RELEVANT TO THE WORKS.

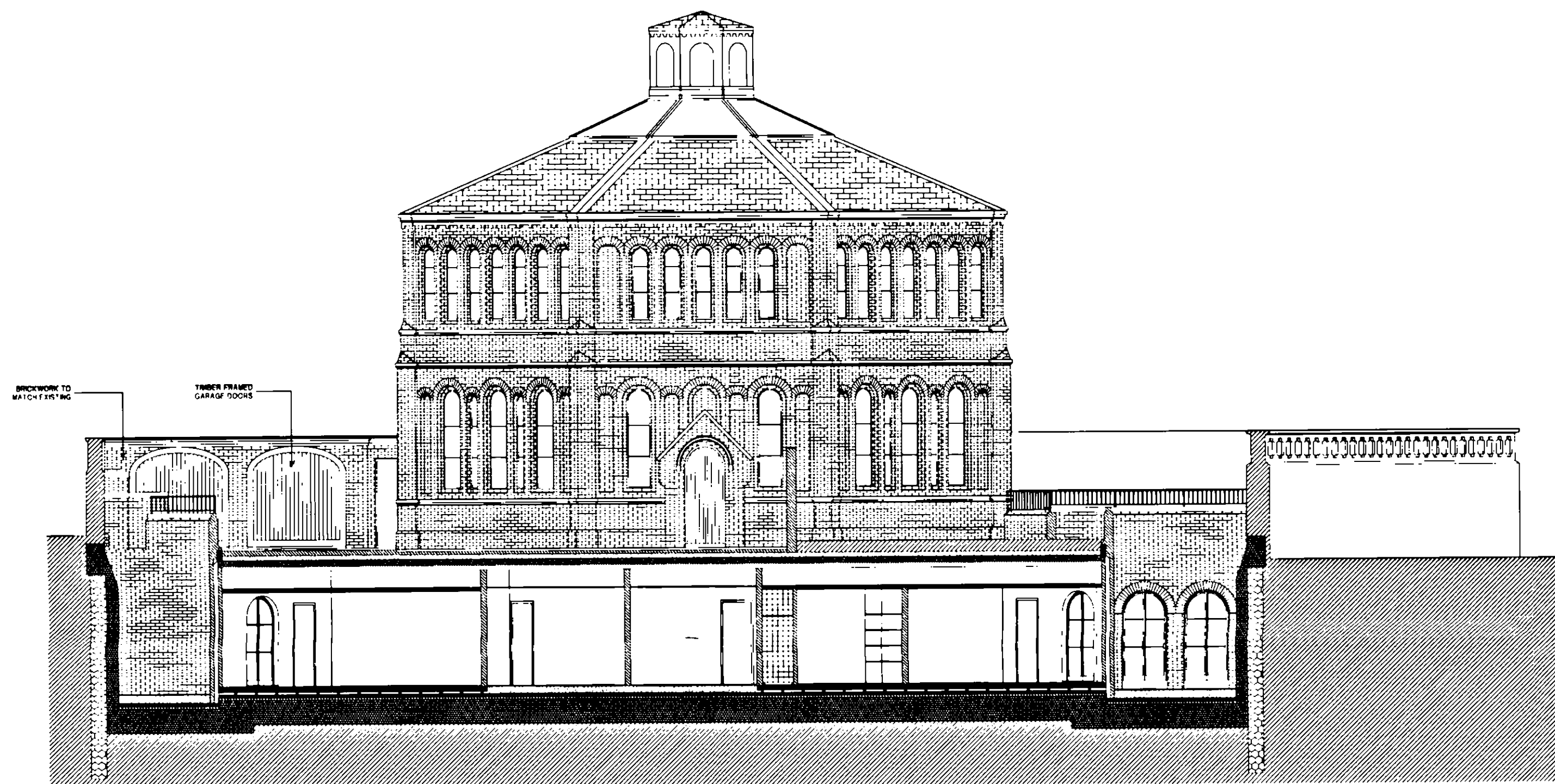

SECTION A - A

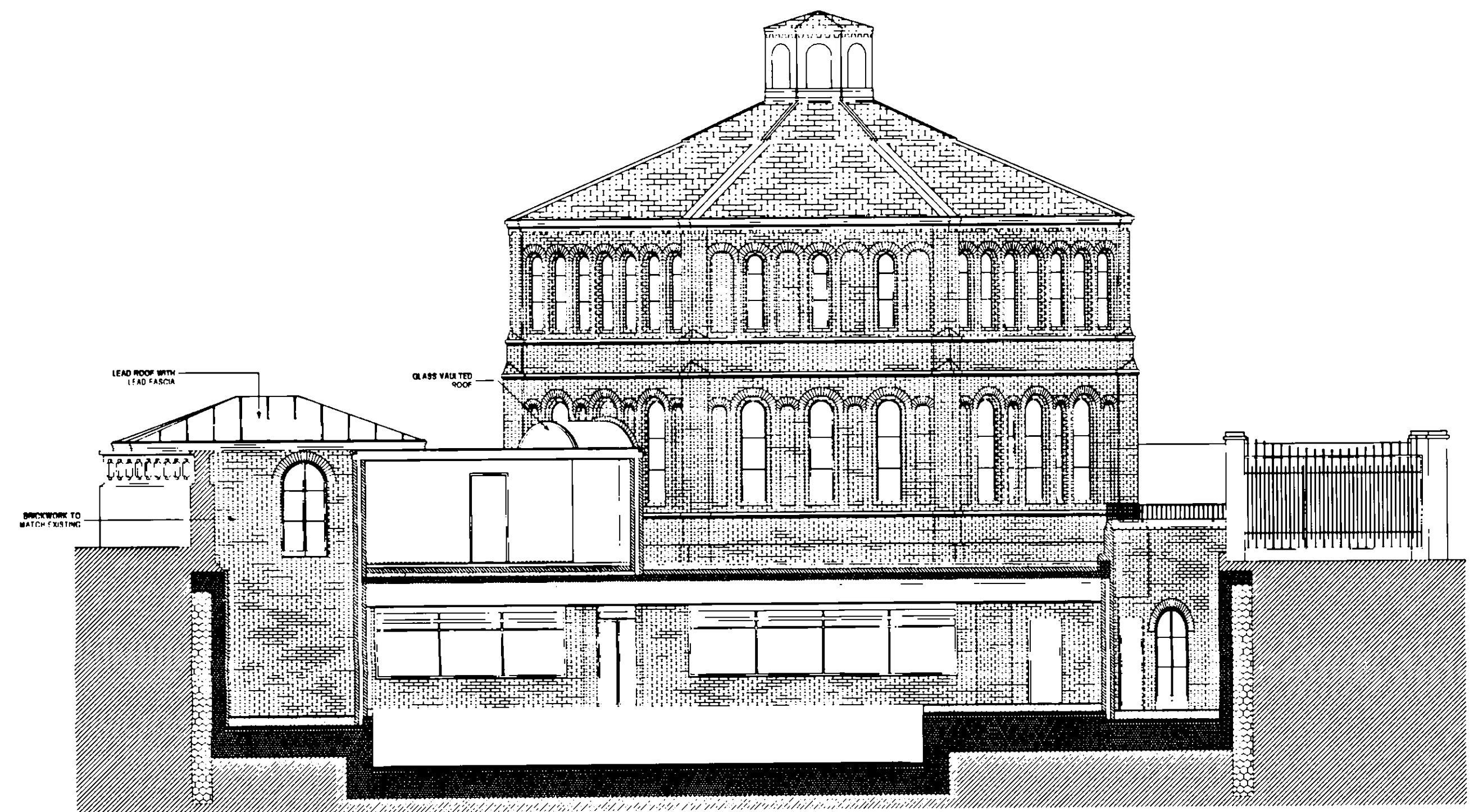

SECTION B - B

|      |      |             |    |          |     |               |    |    |
|------|------|-------------|----|----------|-----|---------------|----|----|
| EX   | DIR  | DOC         | TP | CA       | AD  | CLU           | NO | NO |
| R.B. | K.C. | 28 SEP 2006 |    | PLANNING |     |               |    |    |
| N    | C    | B           | AP | LD       | REC | PLANNING DEPT |    |    |

- REVISION A  
- Lowering of garage roof to be in-line with the existing boundary wall  
- Changing of the master bedroom roof from slate to lead  
- Construction of a wall within the existing boundary wall to support the roof of the master bedroom and the garage
- REVISION B:  
- Revised Wine Store
- REVISION C:  
- Revised Exterior Stairs  
- Revised Entrance to The Octagon
- REVISION D:  
- Swimming Pool
- REVISION E:  
- Acoustic Details
- REVISION F:  
- Structural Details

- REVISION H:  
- Interior Details
- REVISION I:  
- Interior Details
- REVISION J:  
- Interior Details
- REVISION K:  
- Interior Details
- REVISION L:  
- Interior Details
- REVISION M:  
- Boundary Wall Details
- REVISION N:  
- Interior Details
- REVISION O:  
- Garden Details
- REVISION P:  
- As Built Drawings

|  |            |
|--|------------|
| PROJECT TITLE  |            |
| The Octagon, 459b Fulham Road  |            |
| VGB Associates Architects<br>Meridian House, 84 Albert Hall Mansions,<br>Kensington Gore, London SW7 2AQ<br>Tel: 0207 5847500 / 0207 5847511<br>John.Garron@VGBclick.com |            |
| DRAWING TITLE  |            |
| Proposed - Elevations  |            |
| CLIENT   | Mr M Henon |
| DATE   | 29/08/2006 |
| DRAWN BY   | NJLW       |
| SCALE  | 1:100      |
| PROJECT NO   | HF - 106   |
| DRAWING NO   | WC - 003   |
| REVISION   | P          |

THIS DRAWING SHOULD NOT BE SCALED AND ONLY FIGURED DIMENSIONS ARE TO BE USED. ANY DIMENSIONAL DISCREPANCIES TO BE NOTIFIED TO THE ARCHITECT IMMEDIATELY. ALL DIMENSIONS TO BE VERIFIED ON SITE.

THE CONTRACTOR SHALL NOT FABRICATE OR MAKE UP ANY ITEM FOR THE WORK UNLESS SUCH ITEM HAS BEEN ASCERTAINED AND TAKEN ACCURATE ON SITE DIMENSIONS. THIS DRAWING IS TO BE READ IN CONJUNCTION WITH ALL OTHER DRAWINGS RELEVANT TO THE WORKS.

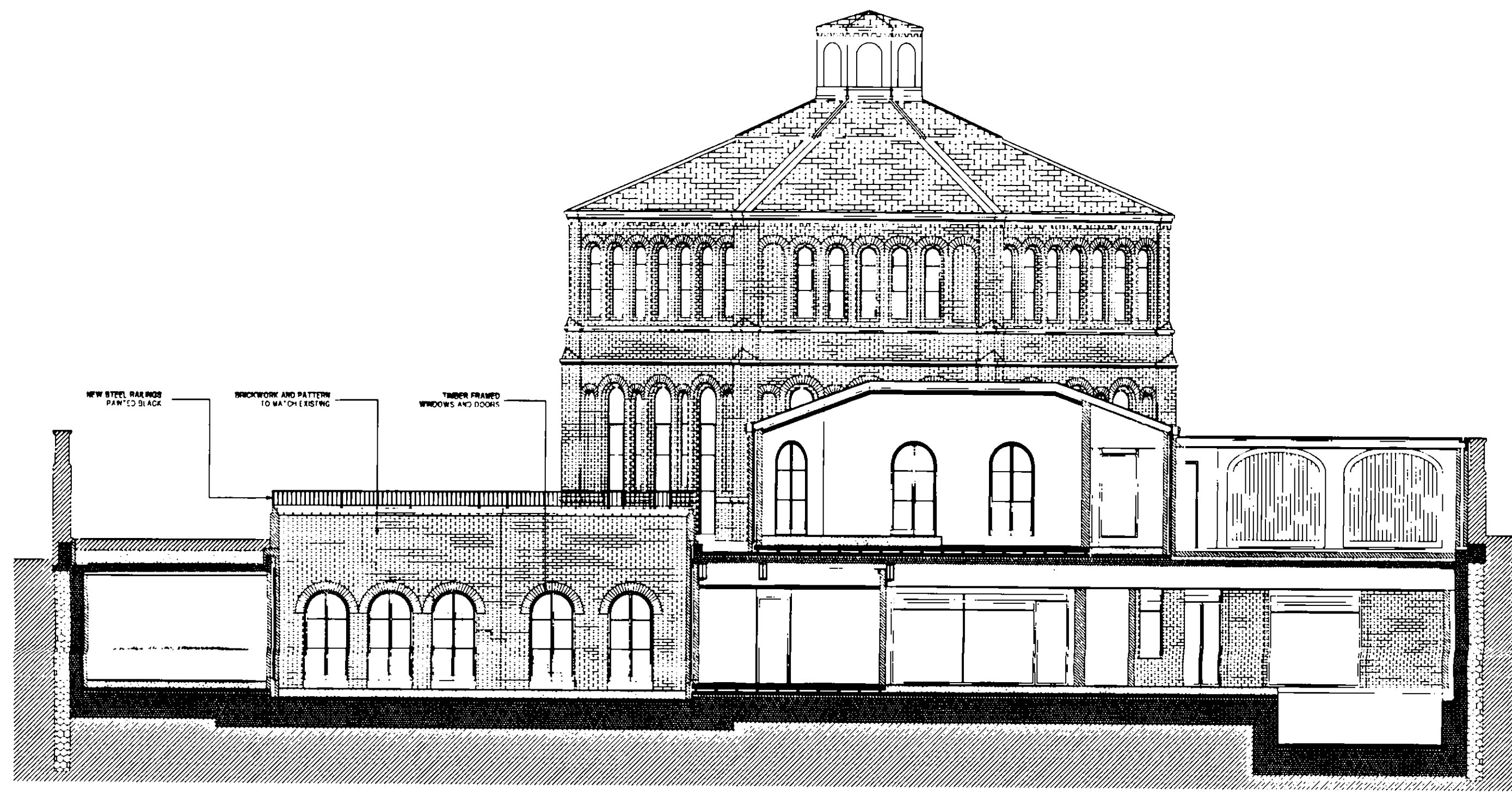

SECTION C - C

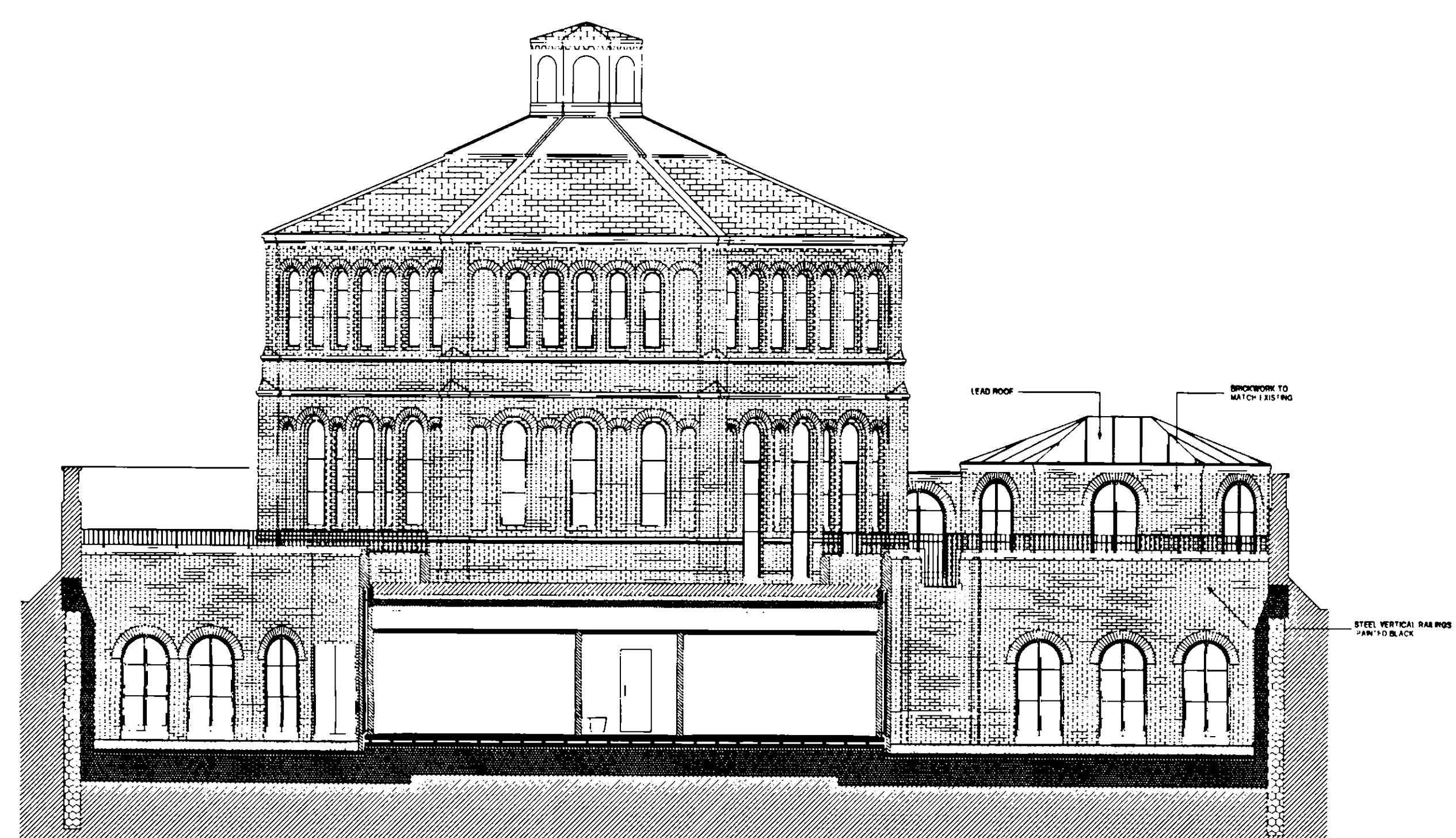

SECTION D - D

|      |             |    |     |    |     |          |    |
|------|-------------|----|-----|----|-----|----------|----|
| EX   | DIR         | TP | CAC | AD | CLU | AD       | AK |
| R.B. | 28 SEP 2005 |    |     |    |     | PLANNING |    |
| K.C. | N           | S  | J   | J  | J   | J        | J  |
| HEB  | ARCHITECTS  |    |     |    |     |          |    |

- REVISION A  
- Lowering of garage roof to be in-line with the existing boundary wall  
- Changing of the master bedroom roof from slate to lead  
- Construction of a wall within the existing boundary wall to support the roof of the master bedroom and the garage.
- REVISION B  
- Revised Wire Store
- REVISION C  
- Revised Exterior Stairs  
- Revised Entrance to The Octagon
- REVISION D  
- Swimming Pool
- REVISION E  
- Acoustic Details
- REVISION F  
- Structural Details

- REVISION H  
- Interior Details
- REVISION I  
- Interior Details
- REVISION J  
- Interior Details
- REVISION K  
- Interior Details
- REVISION L  
- Interior Details
- REVISION M  
- Boundary Wall Details
- REVISION N  
- Interior Details
- REVISION O  
- Garden Details
- REVISION P  
- As Built Drawings

|   |          |
|---|----------|
| PROJECT TITLE   |          |
| The Octagon, 459b Fulham Road   |          |
| MGB Associates Architects<br>Meridian House 84 Albert Hall Mansions,<br>Kensington Gore, London SW7 2AQ<br>Tel - 0207 5847500 / 0207 5847511<br>John.Barron@btclick.com |          |
| DRAWING TITLE   |          |
| Proposed - Elevations   |          |
| CLIENT  |          |
| Mr M Menon  |          |
| DATE  | DRAWN BY |
| 29/08/2006  | NJI W    |
| SCALE   |          |
| 1:100   |          |
| PROJECT NO  |          |
| HF - 106  |          |
| DRAWING NO  | REVISION |
| WD 004  | P        |

THIS DRAWING SHOULD NOT BE SCALED AND ONLY FIGURED DIMENSIONS ARE TO BE USED. ANY DIMENSIONAL DISCREPANCIES TO BE NOTIFIED TO THE ARCHITECT IMMEDIATELY. ALL DIMENSIONS TO BE VERIFIED ON SITE.

THE CONTRACTOR SHALL NOT FABRICATE OR MAKE UP ANY ITEM FOR THE WORK UNLESS SUCH TIME AS HE HAS ASCERTAINED AND TAKEN ACCURATE ON SITE DIMENSIONS. THIS DRAWING IS TO BE READ IN CONJUNCTION WITH ALL OTHER DRAWINGS RELEVANT TO THE WORKS.

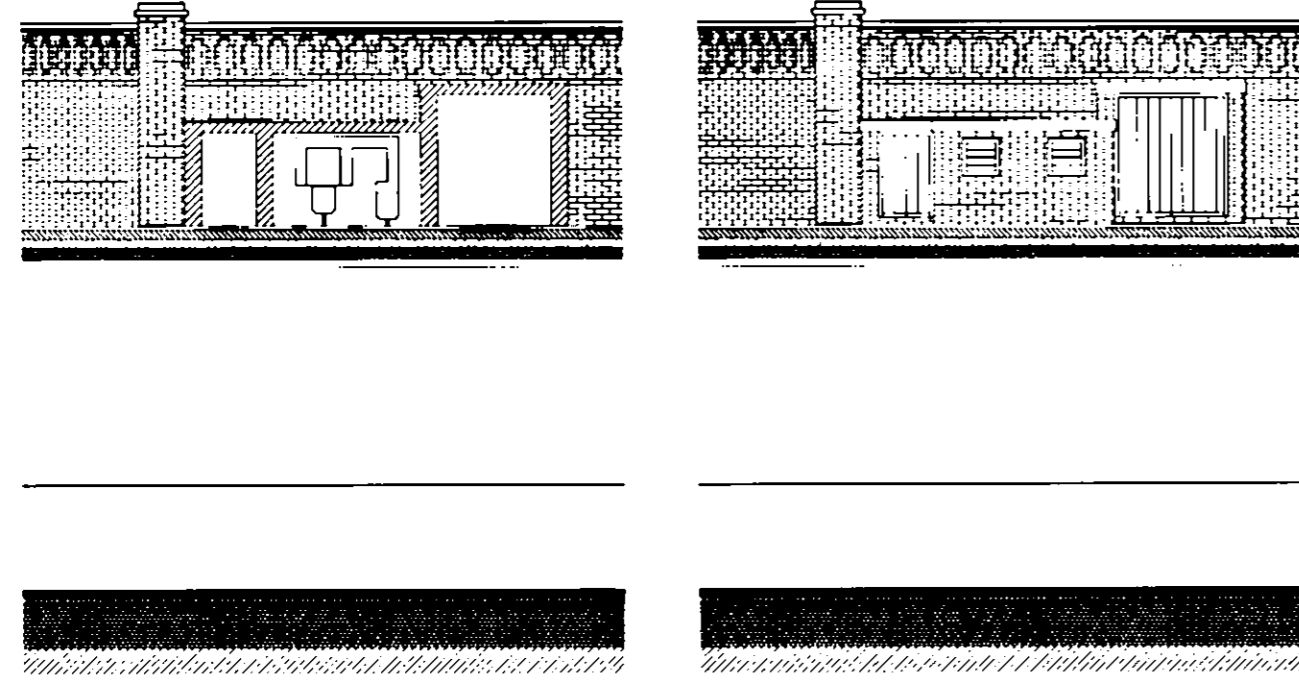

SECTION AND ELEVATION OF ELECTRICAL AND GAS CUPBOARDS  
TIMBER DOORS PAINTED BLACK

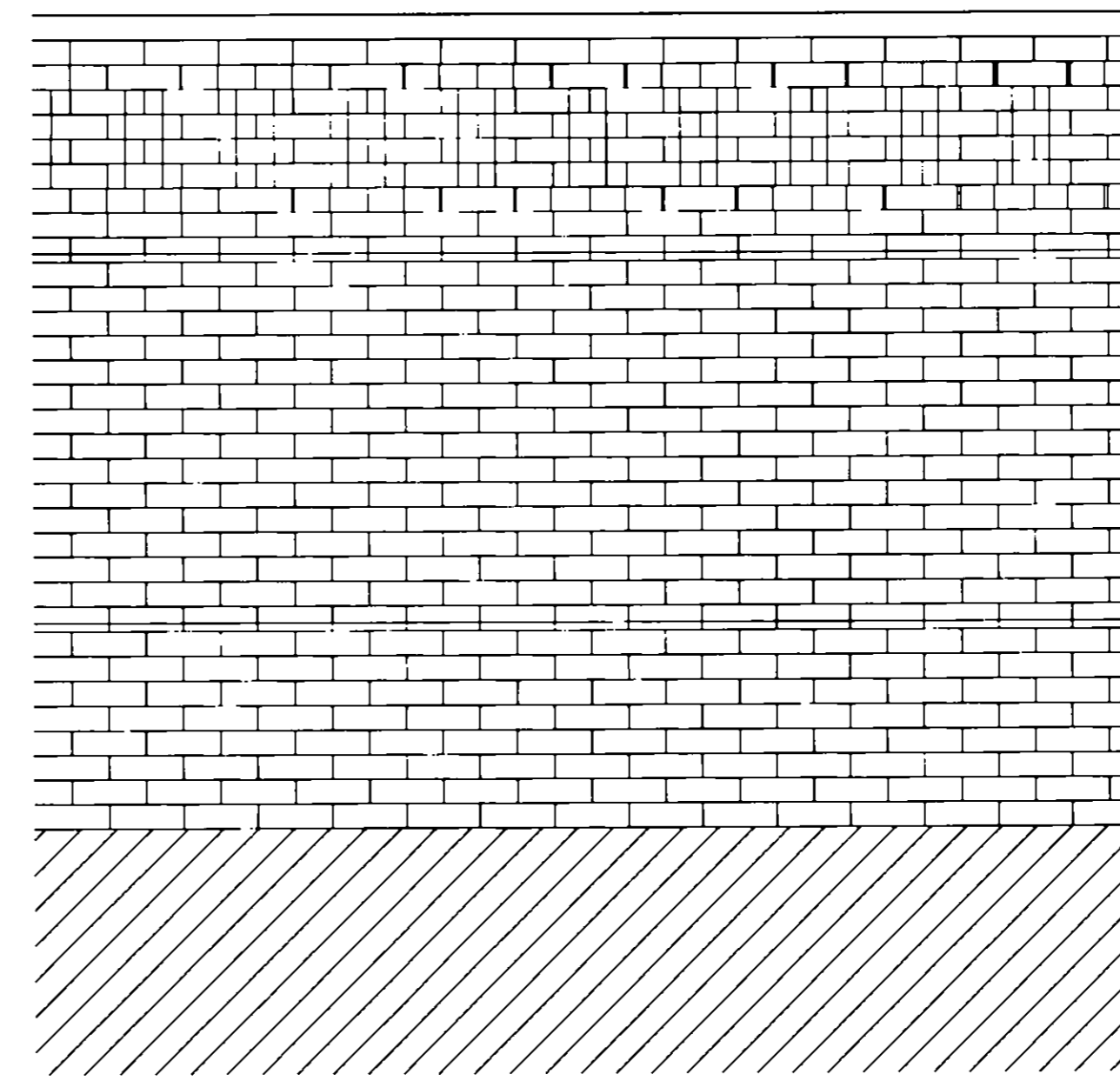

ELEVATION L-L  
(SCALE 1:20)

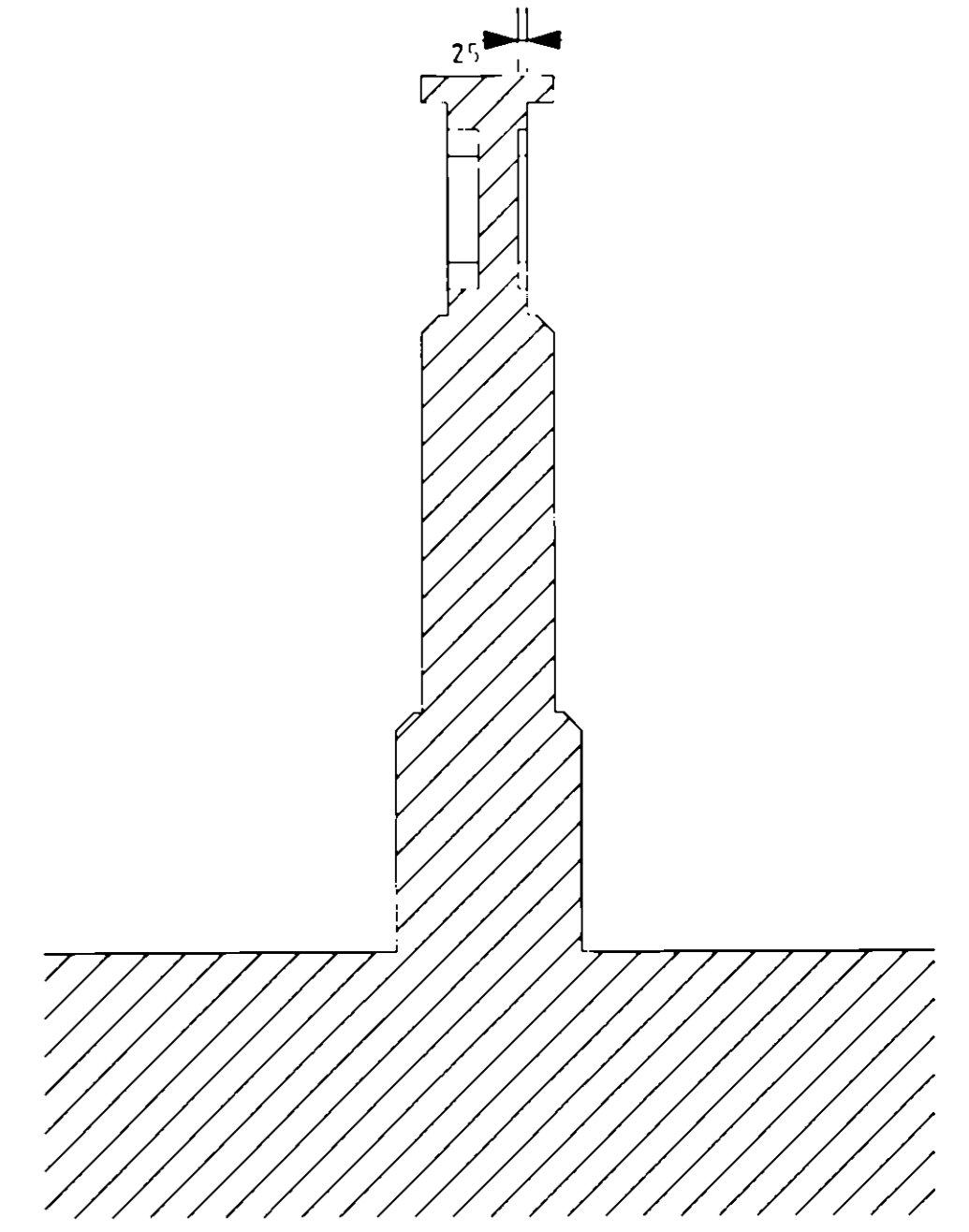

ELEVATION M-M  
(SCALE 1:20)

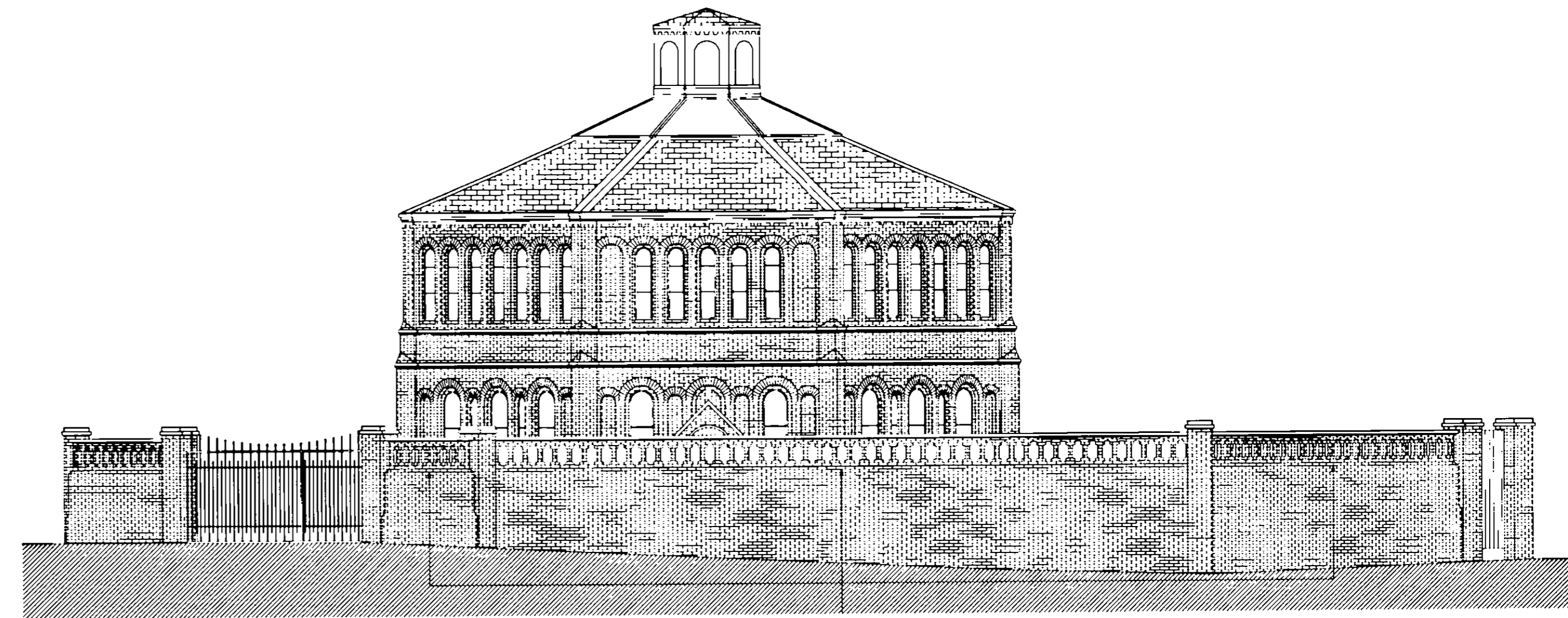
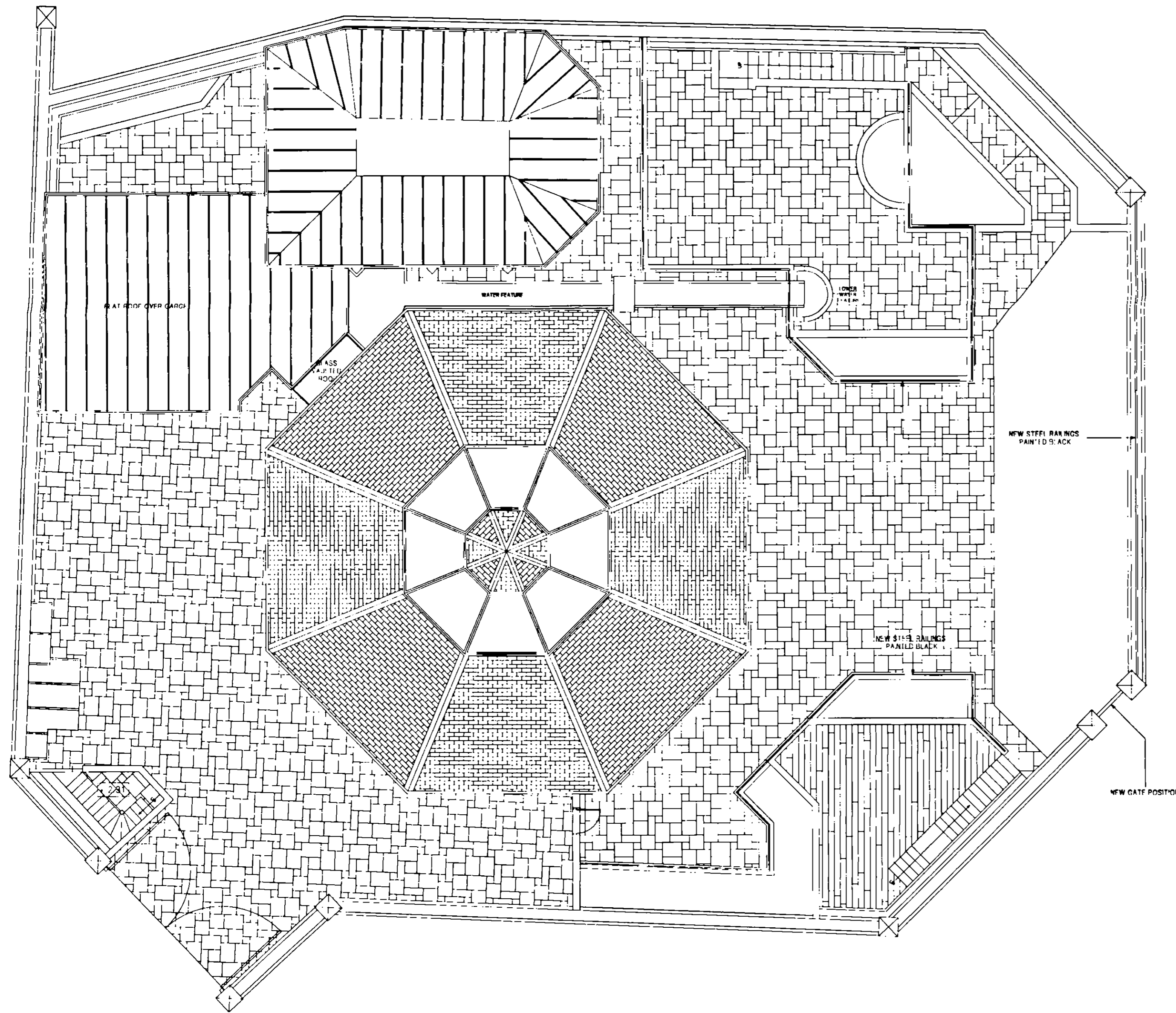

ELEVATION I LOOKING AT THE REVISED GATE (A-A)

|          |             |      |      |      |
|----------|-------------|------|------|------|
| REV      | DATE        | BY   | CHKD | APPD |
| P.B.     | 29 OCT 2006 | K.C. |      |      |
| PLANNING |             |      |      |      |

- REVISION A  
- Lowering of garage roof to be in-line with the existing boundary wall  
- Changing of the master bedroom roof from slate to lead  
- Construction of a wall within the existing boundary wall to support the roof of the master bedroom and the garage
- REVISION B
- REVISION C  
- Revised Wine Store
- REVISION D  
- Revised Exterior Stairs  
- Revised Entrance to The Octagon
- REVISION E  
- Swimming Pool
- REVISION F  
- Acoustic Details
- REVISION G  
- Structural Details
- REVISION H  
- Interior Details
- REVISION I  
- Interior Details
- REVISION J  
- Interior Details
- REVISION K  
- Interior Details
- REVISION L  
- Interior Details
- REVISION M  
- Boundary Wall Details
- REVISION N  
- Interior Details
- REVISION O  
- Garden Details
- REVISION P  
- As Built Drawings

|   |            |
|---|------------|
| PROJECT TITLE   |            |
| The Octagon, 459b Fulham Road   |            |
| MGB Associates Architects<br>Meridian House, 84 Albert Hall Mansions,<br>Kensington Gore, London SW7 2AG<br>Tel: 0207 5847500 / 0207 5847511<br>John.Barron@BTclick.com |            |
| DRAWING TITLE   |            |
| Proposed Elevations   |            |
| CLIENT  | Mr M Penon |
| DATE  | 29/08/2006 |
| DRAWN BY  | NJI W      |
| SCALE   | 1:100      |
| PROJECT NO  | HF - 106   |
| DRAWING NO  | WD - 006   |
| REVISION  | P          |

THIS DRAWING SHOULD NOT BE SCALED AND ONLY FIGURED DIMENSIONS ARE TO BE USED. ANY DIMENSIONAL DISCREPANCIES TO BE NOTIFIED TO THE ARCHITECT IMMEDIATELY. ALL DIMENSIONS TO BE VERIFIED ON SITE.  
THE CONTRACTOR SHALL NOT FABRICATE OR MAKE UP ANY ITEM FOR THE WORK UNTIL SUCH TIME AS HE HAS ASCERTAINED AND TAKEN ACCURATE ON SITE DIMENSIONS. THIS DRAWING IS TO BE READ IN CONJUNCTION WITH ALL OTHER DRAWINGS RELEVANT TO THE WORKS.



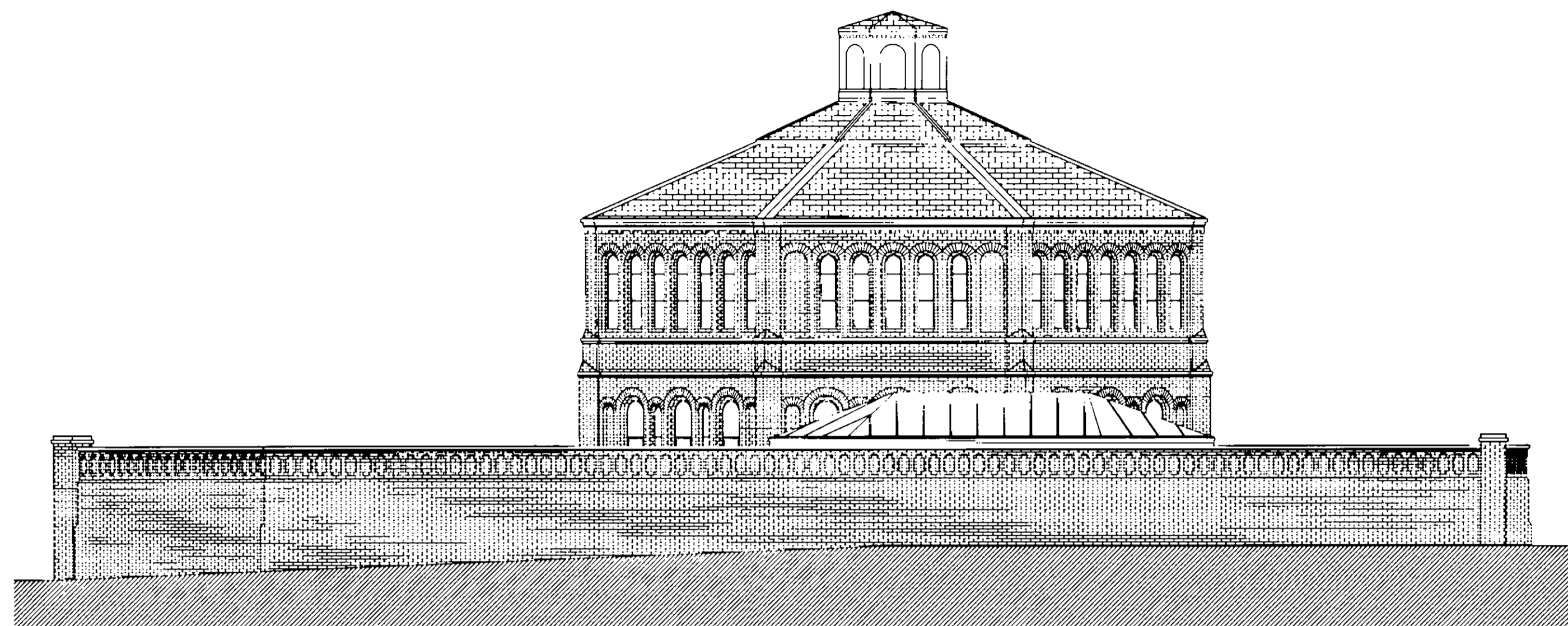

ELEVATION B-B

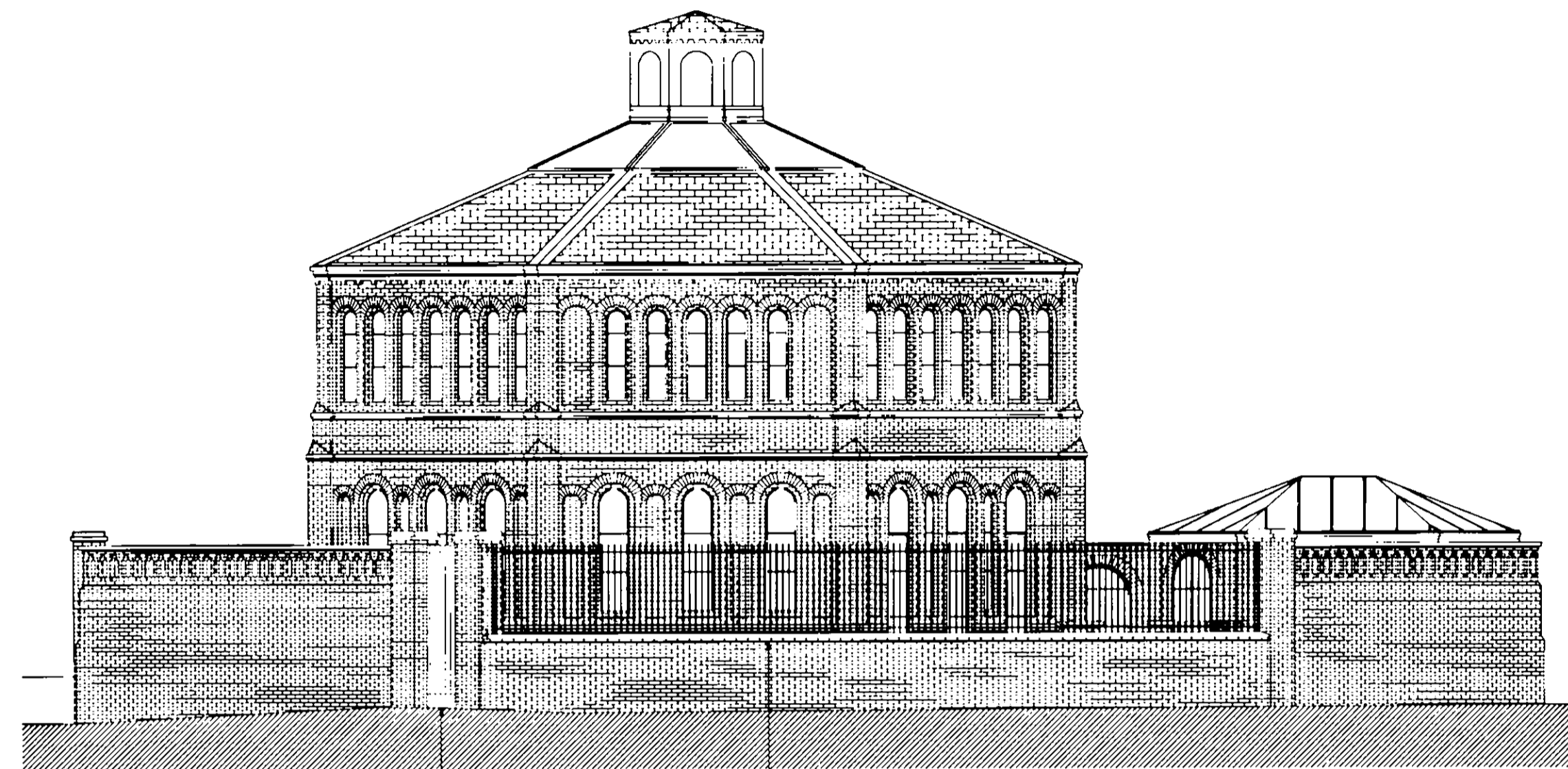

ELEVATION D-D

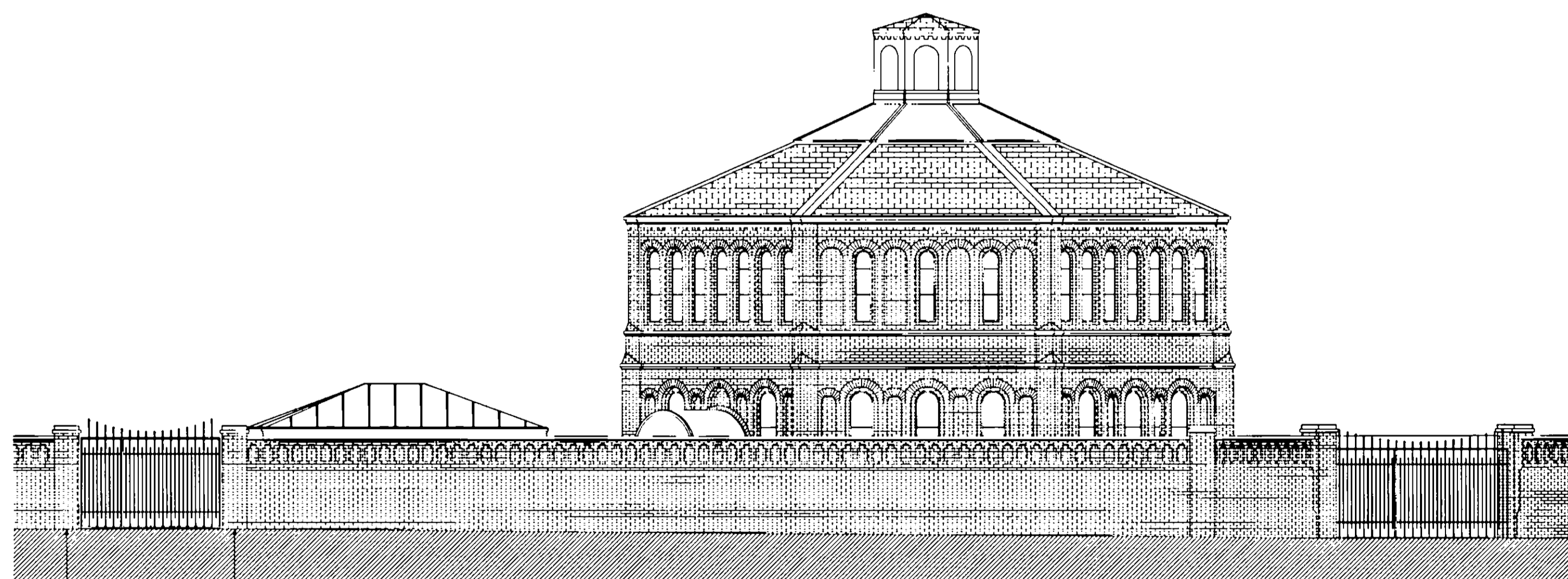

ELEVATION C-C

|             |      |    |    |    |    |          |
|-------------|------|----|----|----|----|----------|
| EX          | CHK  | IP | AD | AD | AD | AD       |
| R.E.        | K.C. |    |    |    |    |          |
| 28 SEP 2005 |      |    |    |    |    | PLANNING |
| N           |      |    |    |    |    |          |
| HE          |      |    |    |    |    |          |

- REVISION A:
- Lowering of garage roof to be in-line with the existing boundary wall.
  - Changing of the master bedroom roof from slate to lead.
  - Construction of a wall within the existing boundary wall to support the roof of the master bedroom and the garage.

- REVISION B:
- Revised Wine Store
- REVISION C:
- Revised Exterior Stairs
  - Revised Entrance to The Octagon

- REVISION E:
- Swimming Pool

- REVISION F:
- Acoustic Details

- REVISION G:
- Structural Details

- REVISION H:
- Interior Details
- REVISION I:
- Interior Details
- REVISION J:
- Interior Details
- REVISION K:
- Interior Details

- REVISION L:
- Interior Details
- REVISION M:
- Boundary Wall Details

- REVISION N:
- Interior Details
- REVISION O:
- Garden Details

- REVISION P:
- As Built Drawings

|   |          |
|---|----------|
| PROJECT TITLE   |          |
| The Octagon, 459b Fulham Road   |          |
| MGB Associates Architects<br>Meridian House, 84 Albert Hall Mansions,<br>Kensington Gore, London SW7 2AQ<br>Tel: 0207 5847500 / 0207 5847511<br>John.Barron@BTclick.com |          |
| DRAWING TITLE   |          |
| Proposed - Elevations   |          |
| CLIENT  |          |
| Mr M Henon  |          |
| DATE  | DRAWN BY |
| 29/08/2006  | NJLW     |
| SCALE   |          |
| 1:100   |          |
| PROJECT NO  |          |
| HF - 106  |          |
| DRAWING NO  | REVISION |
| WO 009  | P        |

THIS DRAWING SHOULD NOT BE SCALED AND ONLY FIGURED DIMENSIONS ARE TO BE USED. ANY DIMENSIONAL DISCREPANCIES TO BE NOTIFIED TO THE ARCHITECT IMMEDIATELY. ALL DIMENSIONS TO BE VERIFIED ON SITE.

THE CONTRACTOR SHALL NOT FABRICATE OR MAKE UP ANY ITEM FOR THE WORK UNLESS SUCH ITEM HAS BEEN ASCEAINTAINED AND TAKEN ACCURATE ON SITE DIMENSIONS. THIS DRAWING IS TO BE READ IN CONJUNCTION WITH ALL OTHER DRAWINGS RELEVANT TO THE WORKS.



66 OXFORD ROAD, NEW DENHAM, UXBRIDGE, MIDDLESEX, UB9 4DN  
 Telephone: 01895 235660 Fax: 01895 235660

REF ARCHED LINTEL Above  
Garage Doors

DATE 25/4/06

|        |             |    |     |     |          |       |
|--------|-------------|----|-----|-----|----------|-------|
| EX DIR | HDC         | TP | CAC | AD  | CLU      | AO AK |
| R.B.   | 28 SEP 2006 |    |     |     | PLANNING |       |
| K.C.   |             |    |     | APP | IO       | REC   |
| N      | C           | S  |     | ARB | FPLN     | DES   |
| HBS    |             |    |     |     |          | FEEB  |

10mmthk Profiled  
 Plate

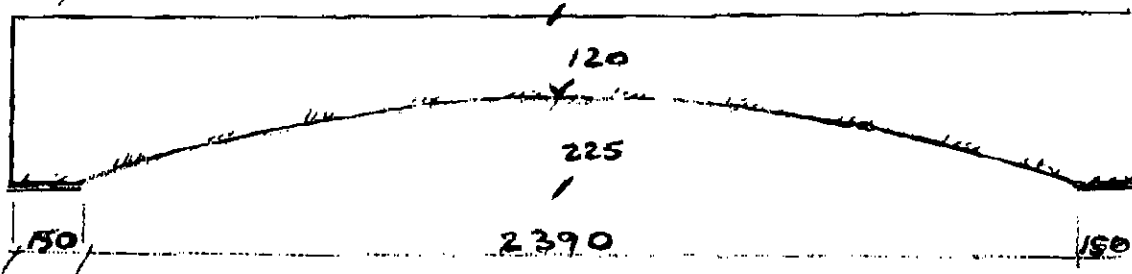

270 x 6mm Rolled  
 Plate 6mm Fillet weld  
 WELD 100 MISS 150

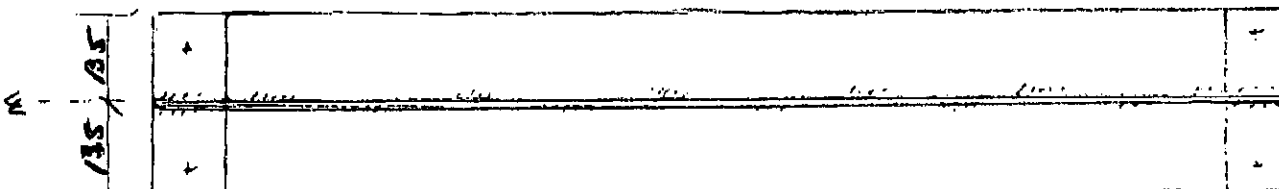

Finish High Build Primer

100 hole

STRUCTURAL AND ARCHITECTURAL STEELWORK • STAIRCASE AND BALUSTRADE  
 SPECIALIST DESIGN • FABRICATION • ERECTION • STEEL STOCKHOLDERS

Registered Office: JM Steels Ltd, 66 Oxford Road, New Denham, Uxbridge, Middlesex UB9 4DN



GLASS LINK (THE OCTAGON)  
459 B FULHAM RD

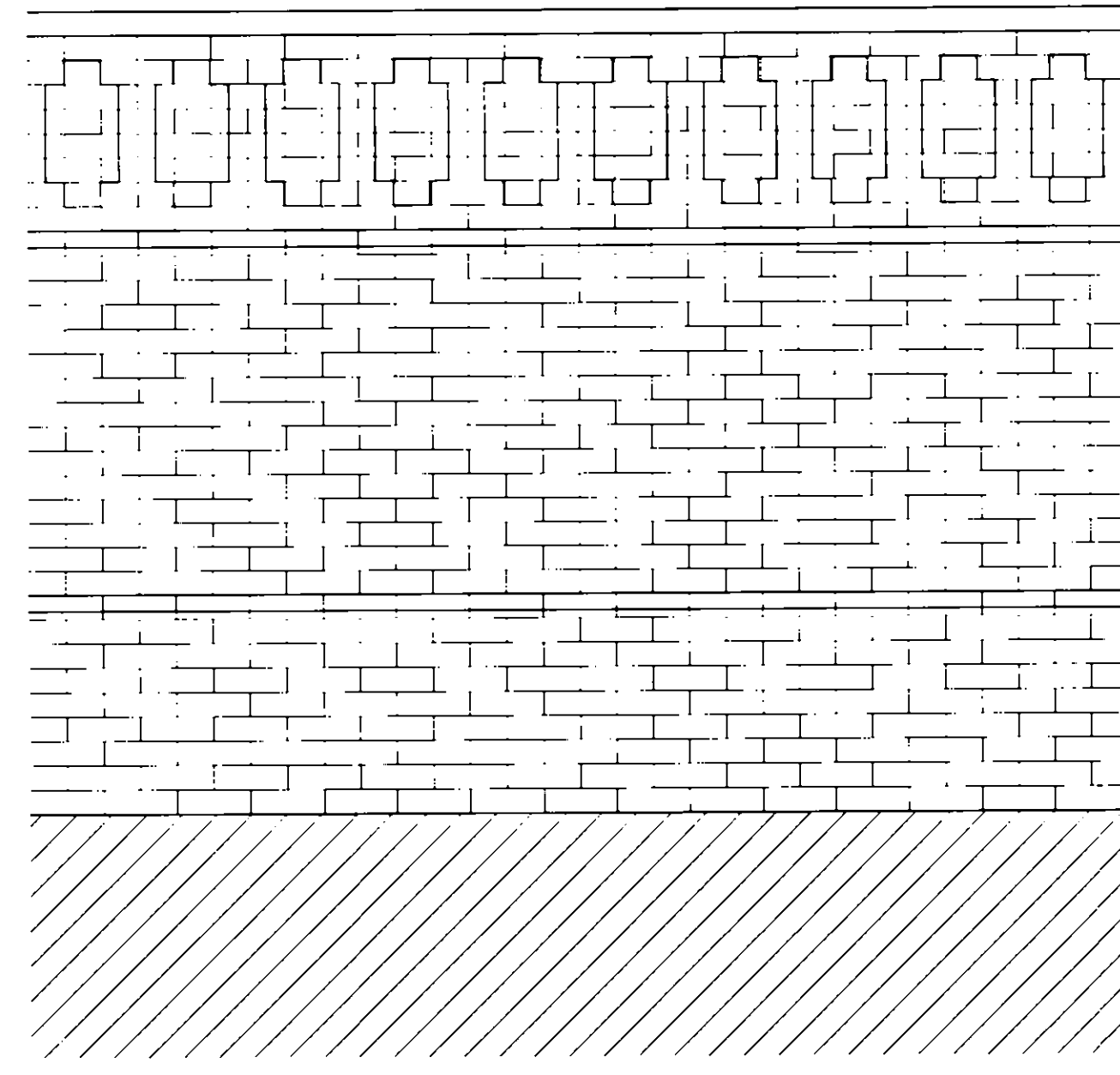
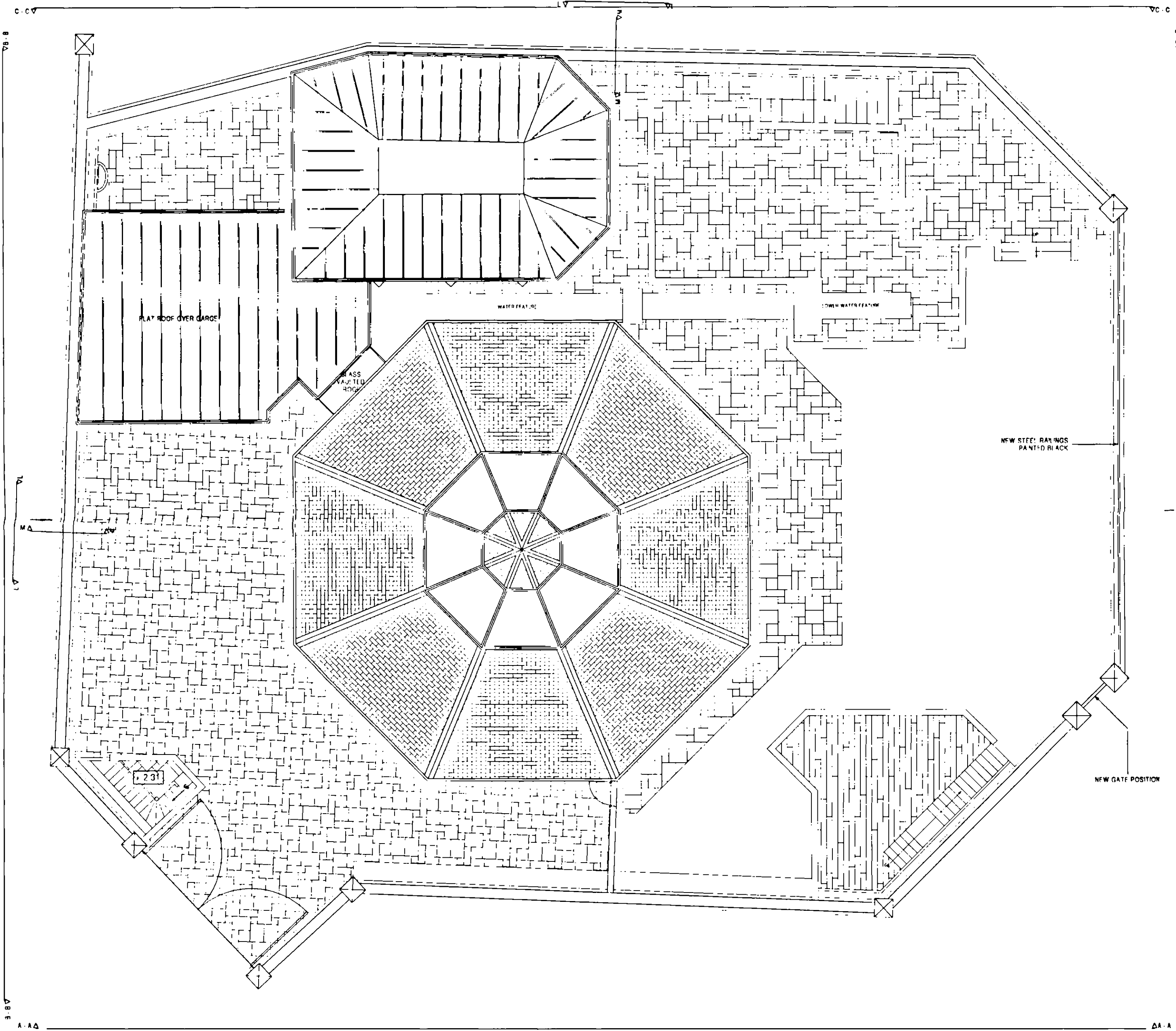

ELEVATION L-L

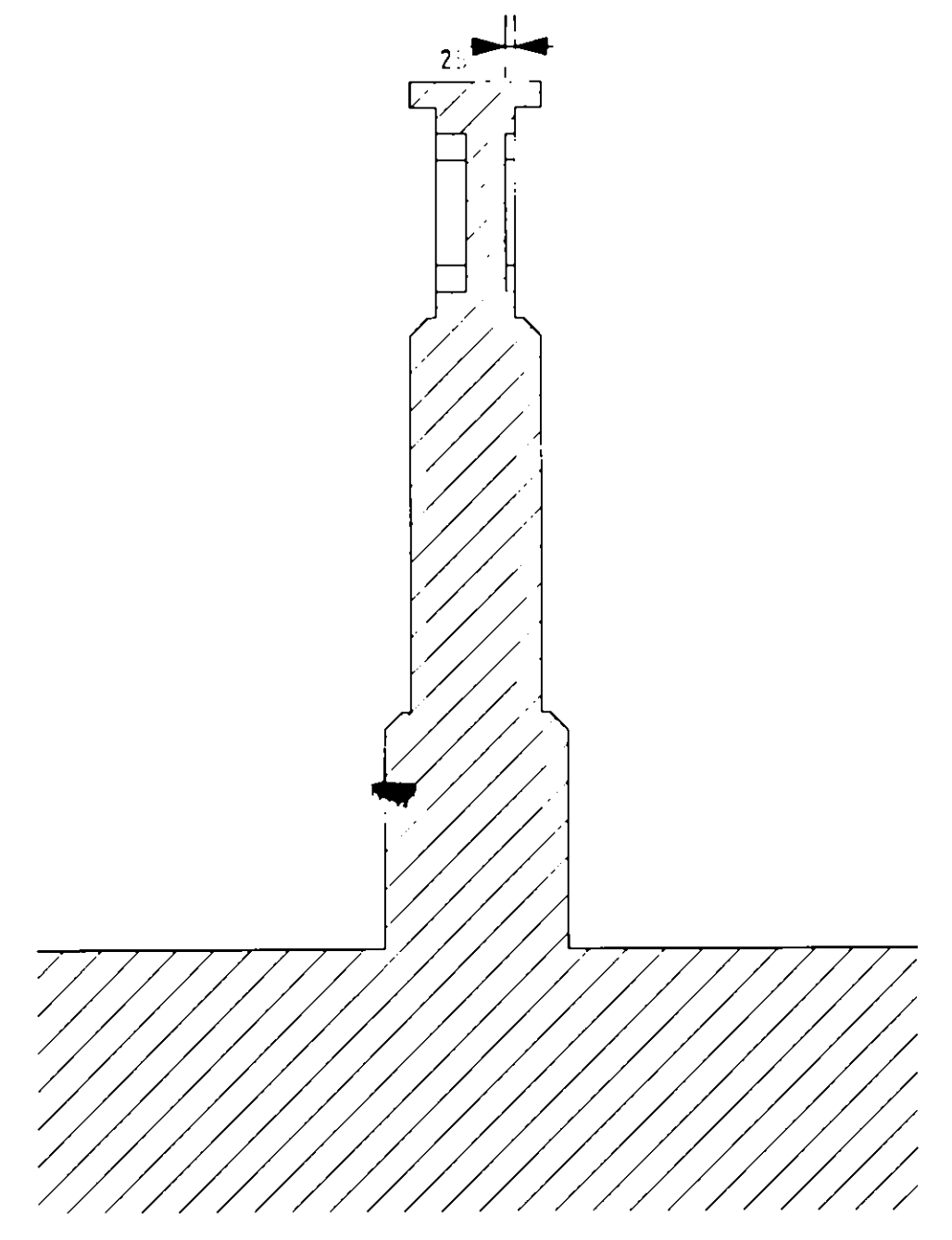

ELEVATION M-M

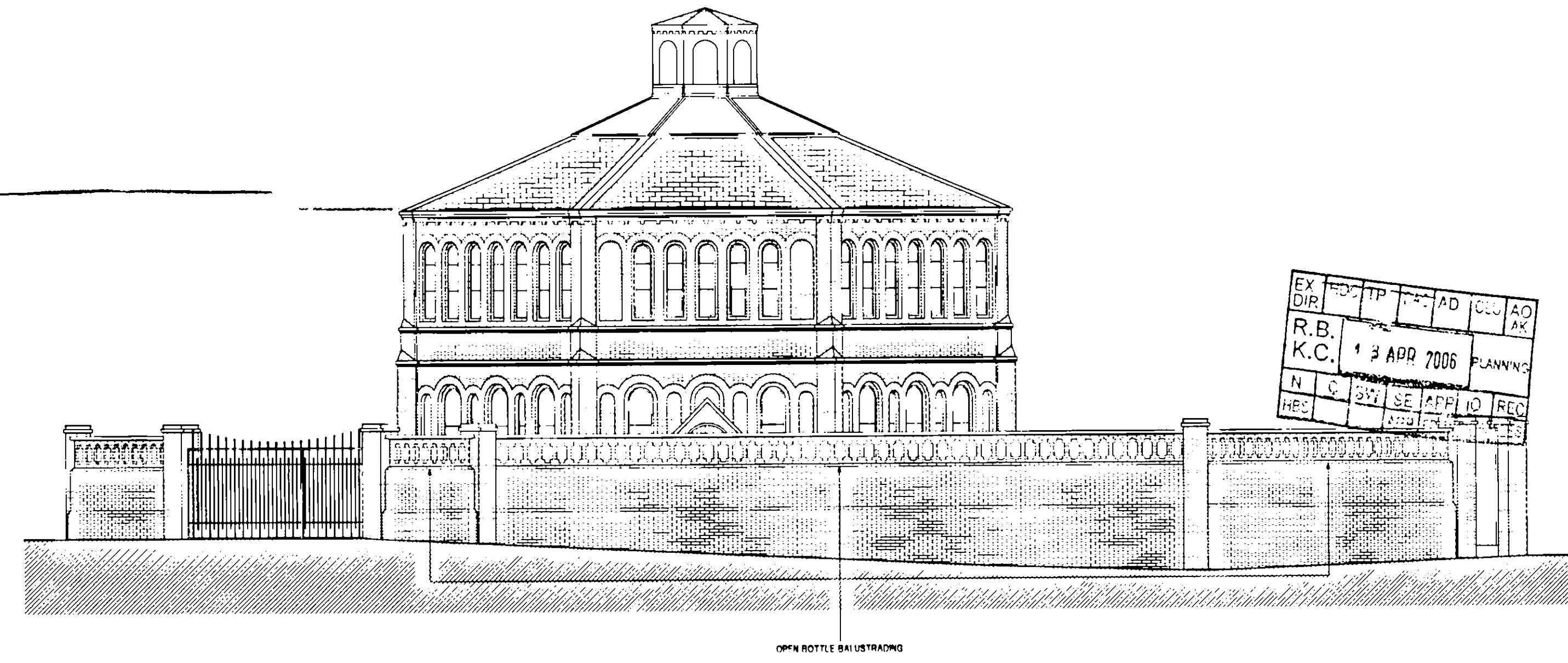

ELEVATION LOOKING AT THE REVISED GATE 'A-A'

THIS DRAWING SHOULD NOT BE SCALED AND ONLY FIGURED DIMENSIONS ARE TO BE USED. ANY DIMENSIONAL DISCREPANCIES TO BE NOTIFIED TO THE ARCHITECT IMMEDIATELY. ALL DIMENSIONS TO BE VERIFIED ON SITE.

THE CONTRACTOR SHALL NOT FABRICATE OR MAKE UP ANY ITEM FOR THE WORK UNLESS SUCH ITEM AS HE HAS ASCERTAINED AND TAKEN ACCURATE ON SITE DIMENSIONS. THIS DRAWING IS TO BE READ IN CONJUNCTION WITH ALL OTHER DRAWINGS RELEVANT TO THE WORKS.

*SUPERSEDED*

|  |            |
|--|------------|
| PROJECT TITLE  |            |
| The Octagon, 459b Fulham Road  |            |
| MGB Associates Architects<br>Meridian House, 84 Albert Hall Mansions,<br>Kensington Gore, London, SW7 2AQ<br>Tel: 0207 5847500 / 0207 5847511<br>John.Barron@btclick.com |            |
| DRAWING TITLE  |            |
| Proposed - Elevations  |            |
| CLIENT   | Mr M Henon |
| DATE   | 11/04/2006 |
| DRAWN BY   | NJI W      |
| SCALE  | 1:100      |
| PROJECT NO   | HE - 106   |
| DRAWING NO   | WD - 006   |
| REVISION   | B          |

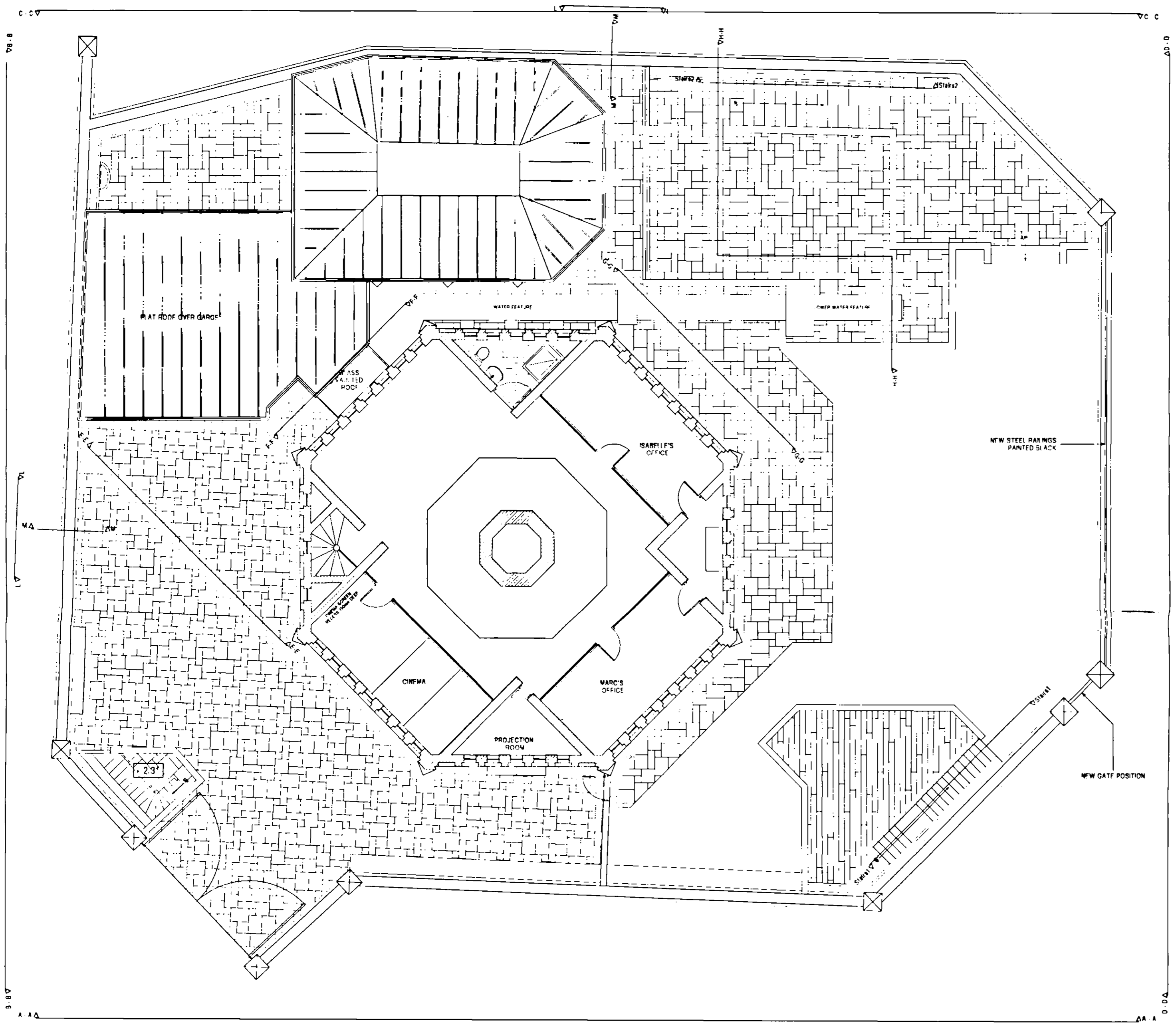
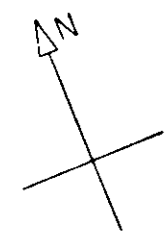

FIRST FLOOR

|        |     |      |      |      |          |
|--------|-----|------|------|------|----------|
| EX DIR | REV | TP   | DATE | BY   | AO       |
| R.B.   |     |      |      |      | AK       |
| K.C.   | 1   | 3    | APR  | 2006 | PLANNING |
| N      | C   | S.W. | DE   | APP  | TO REC   |
| IB:    |     |      | APR  | 2006 | DES FEES |

|  |                |
|--|----------------|
| PROJECT TITLE  |                |
| The Octagon, 459b Fulham Road  |                |
| MGB Associates Architects<br>Meridian House, 84 Albert Hall Mansions,<br>Kensington Gore, London SW7 7AO<br>Tel - 0207 5847500 / 0207 5847511<br>John.Barror@btclick.com |                |
| DRAWING TITLE  | Proposed Plans |
| CLIENT   | Mr M Henon     |
| DATE   | 11/04/2006     |
| DRAWN BY   | N.J.W          |
| SCALE  | 1:100          |
| PROJECT NO   | HF '06         |
| DRAWING NO   | WD - 002       |
| REVISION   | 5              |

*SUPERSEDED*

THIS DRAWING SHOULD NOT BE SCALED AND ONLY FIGURED DIMENSIONS ARE TO BE USED. ANY DIMENSIONAL DISCREPANCIES TO BE NOTIFIED TO THE ARCHITECT IMMEDIATELY. ALL DIMENSIONS TO BE VERIFIED ON SITE.  
THE CONTRACTOR SHALL NOT FABRICATE OR MAKE UP ANY ITEM FOR THE WORK UNLESS SUCH ITEM AS HE HAS ASCERTAINED ANY TAKEN ACCURATE ON SITE DIMENSIONS. THIS DRAWING IS TO BE READ IN CONJUNCTION WITH ALL OTHER DRAWINGS RELEVANT TO THE WORKS.

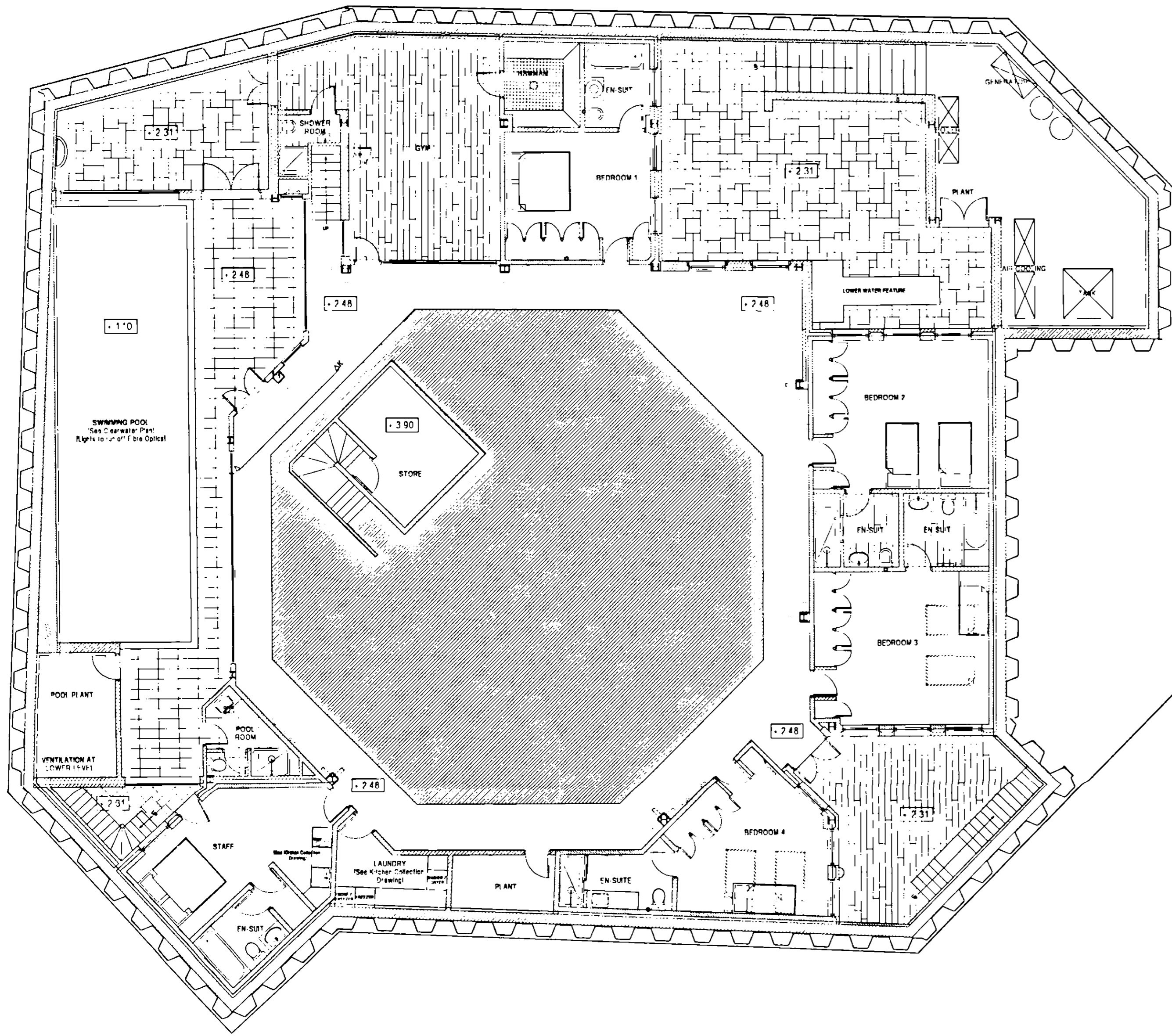

BASMENT

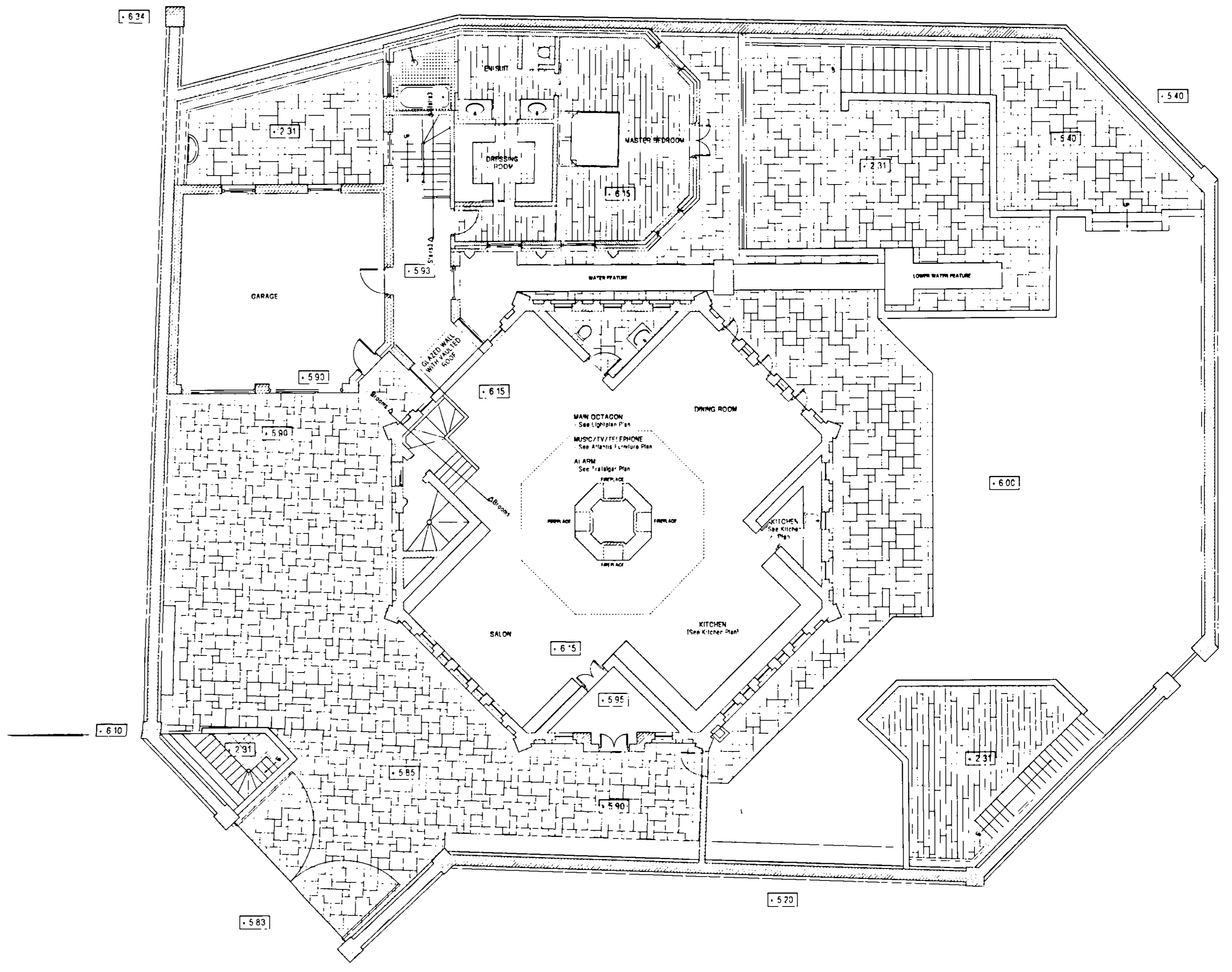

GROUND FLOOR

|      |      |            |          |     |
|------|------|------------|----------|-----|
| EX   | FR   | PL         | CO       | AD  |
| R.E. | K.C. | 3 APR 2006 | PLANNING |     |
| N    | C    | SW         | SE       | AD  |
| RES  | RES  | RES        | RES      | RES |

*SUPERSEDED*

THIS DRAWING SHOULD NOT BE SCALED AND ONLY FIGURED DIMENSIONS ARE TO BE USED. ANY DIMENSIONAL DISCREPANCIES TO BE NOTIFIED TO THE ARCHITECT IMMEDIATELY. ALL DIMENSIONS TO BE VERIFIED ON SITE.  
THE CONTRACTOR SHALL NOT FABRICATE OR MAKE UP ANY ITEM FOR THE WORK UNTIL SUCH TIME AS HE HAS ASCERTAINED AND TAKEN ACCURATE ON SITE DIMENSIONS. THIS DRAWING IS TO BE READ IN CONJUNCTION WITH ALL OTHER DRAWINGS RELEVANT TO THE WORKS.

|  |                  |
|--|------------------|
| PROJECT TITLE  |                  |
| The Octagon, 459b Fulham Road  |                  |
| MGB Associates Architects<br>Meridian House, 84 Albert Hall Mansions,<br>Kensington Gore, London SW7 7AO<br>Tel : 0207 5847500 / 0207 5847511<br>John Barron@btclick.com |                  |
| DRAWING TITLE  | Proposed - Plans |
| CLIENT   | Mr M Henon       |
| DATE   | 11/04/2006       |
| DRAWN BY   | NJIW             |
| SCALE  | 1:100            |
| PROJECT NO   | HE - 106         |
| DRAWING NO   | WD - 001         |
| REVISION   | B                |

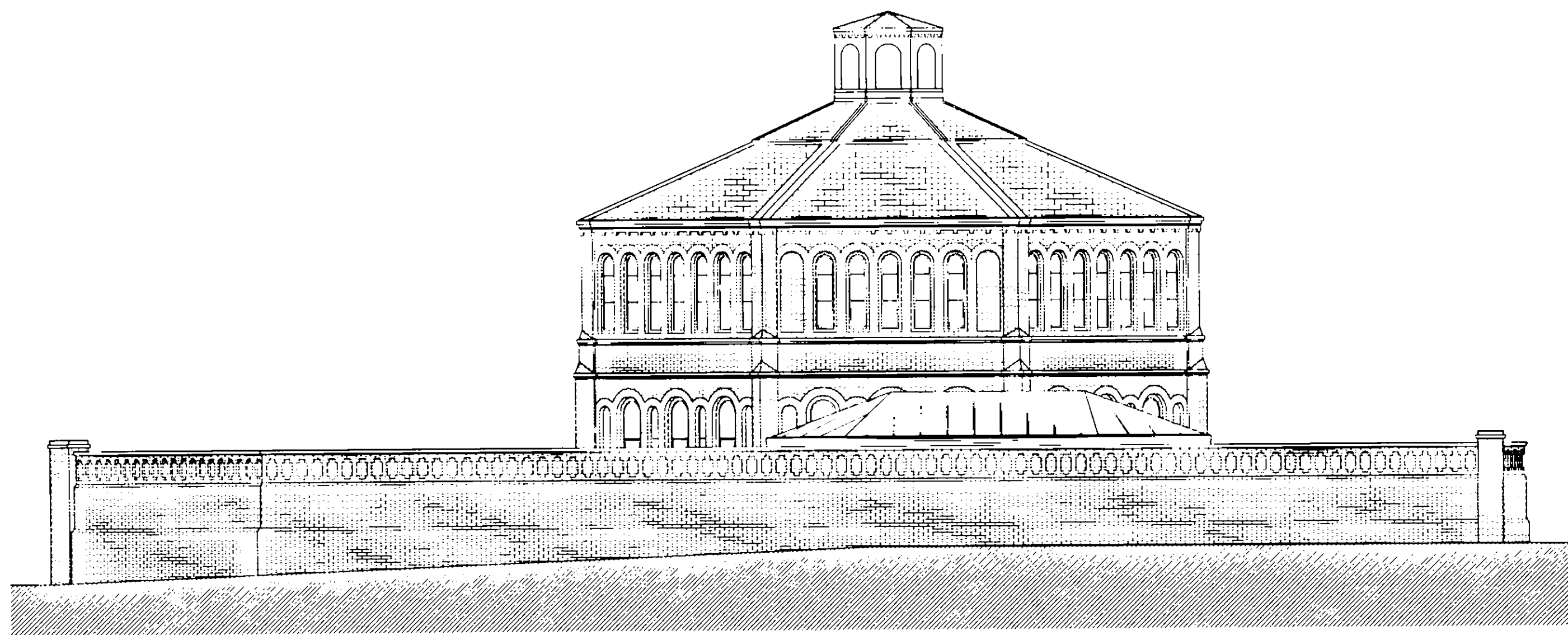

ELEVATION B-B

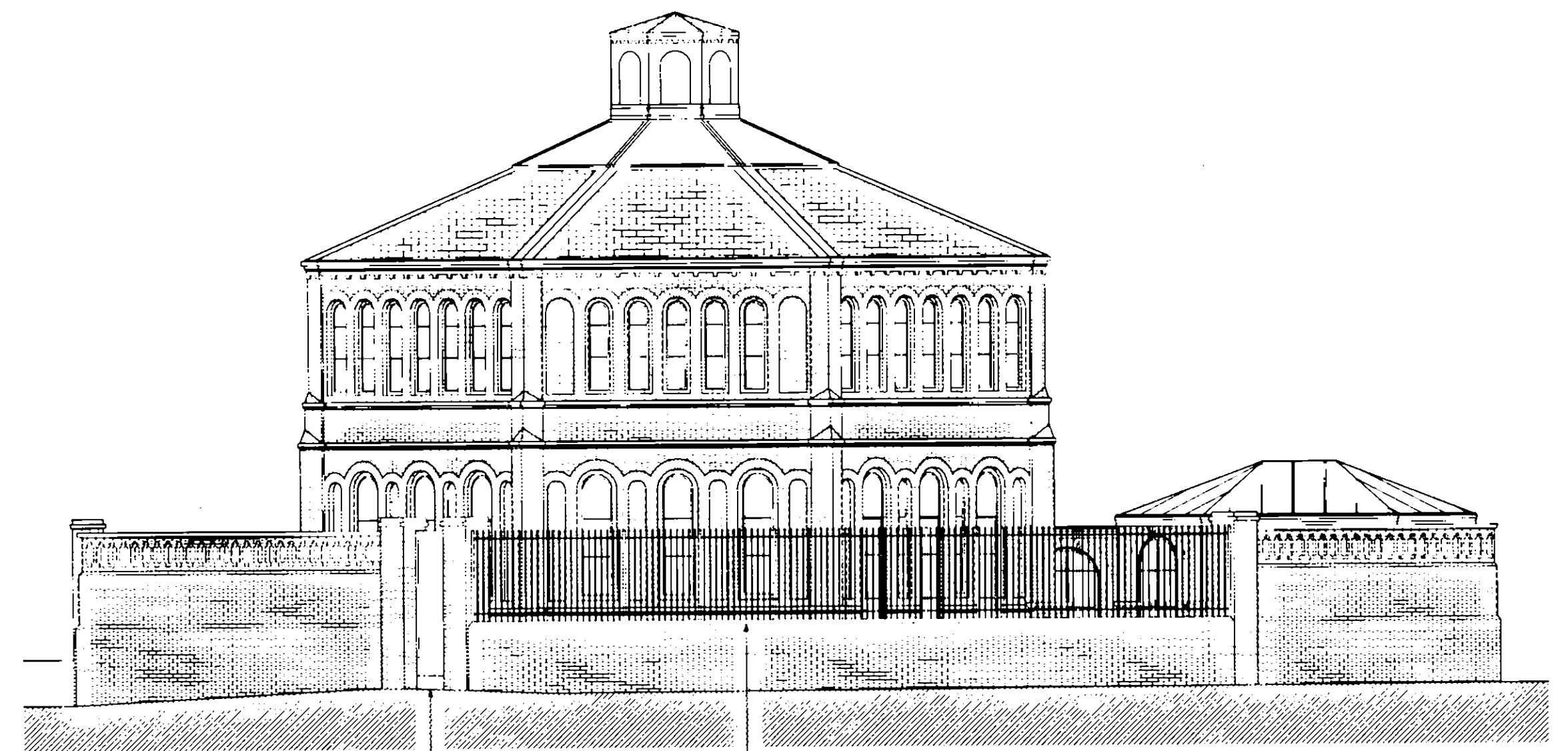

ELEVATION D-D

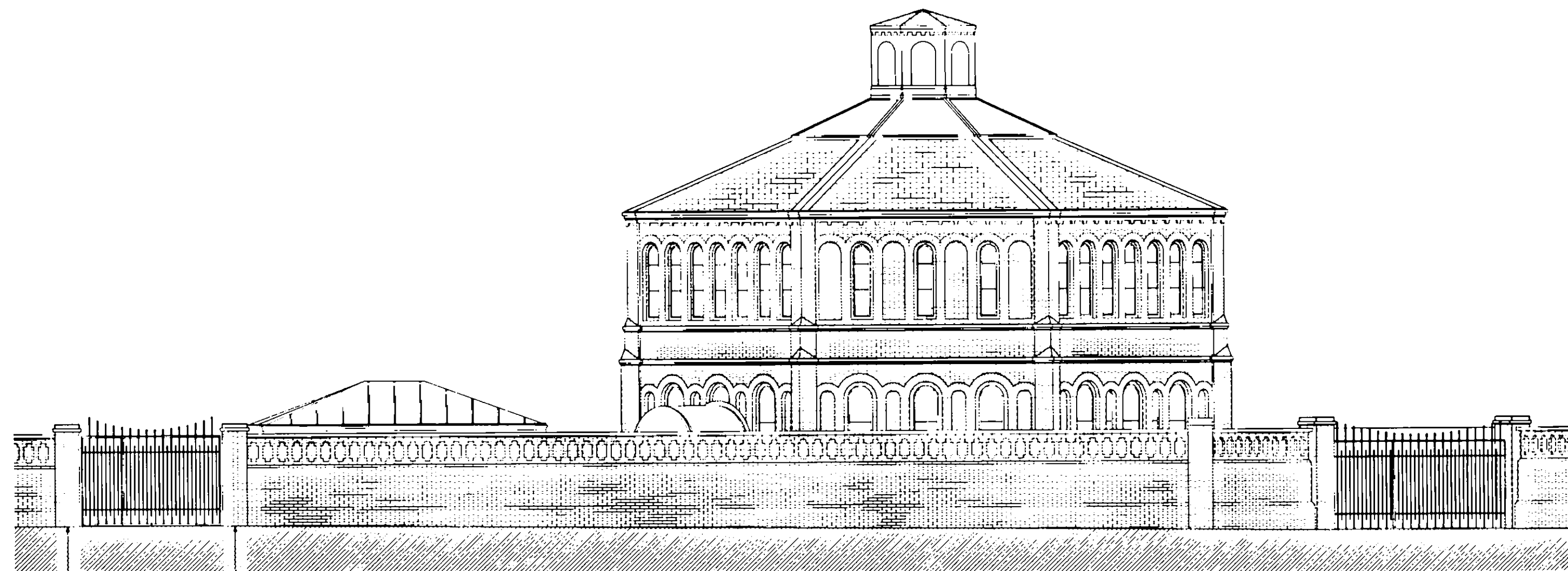

ELEVATION C-C

|      |     |     |      |          |     |      |
|------|-----|-----|------|----------|-----|------|
| EX   | hcc | ep  | usc  | td       | oc  | ao   |
| R.B. |     |     |      |          |     | AK   |
| K.C. | 13  | Abb | 2006 | PLANNING |     |      |
| N    | C   | SVY | SE   | PLANNING | REC |      |
| HBS  |     |     |      |          |     | FEES |

PROJECT TITLE  
The Octagon 459b Fulham Road

MQR Associates Architects  
Meridian House, 84 Albert Hall Mansions,  
Kensington Gore, London SW7 2AQ  
Tel - 0207 5847500 / 0207 5847511  
John.Barron@STclick.com

DRAWING TITLE  
Proposed - Elevations

CLIENT  
Mr M Henon

DATE  
11/04/2006

DRAWN BY  
NJI W

SCALE  
1:100

PROJECT NO.  
HE - 106

DRAWING NO.  
WD - 007

REVISION  
B

THIS DRAWING SHOULD NOT BE SCALED AND ONLY FIGURED DIMENSIONS ARE TO BE USED. ANY DIMENSIONAL DISCREPANCIES TO BE NOTIFIED TO THE ARCHITECT IMMEDIATELY. ALL DIMENSIONS TO BE VERIFIED ON SITE.

THE CONTRACTOR SHALL NOT FABRICATE OR MAKE UP ANY ITEM FOR THE WORK UNTIL SUCH TIME AS HE HAS ASCERTAINED AND TAKEN ACCURATE ON SITE DIMENSIONS. THIS DRAWING IS TO BE READ IN CONJUNCTION WITH ALL OTHER DRAWINGS RELEVANT TO THE WORKS.