

[illegible]

Planning Dept

02 MAR 2004

PP/04/0081

EXISTING VIEW FROM HOLLAND PARK AVENUE

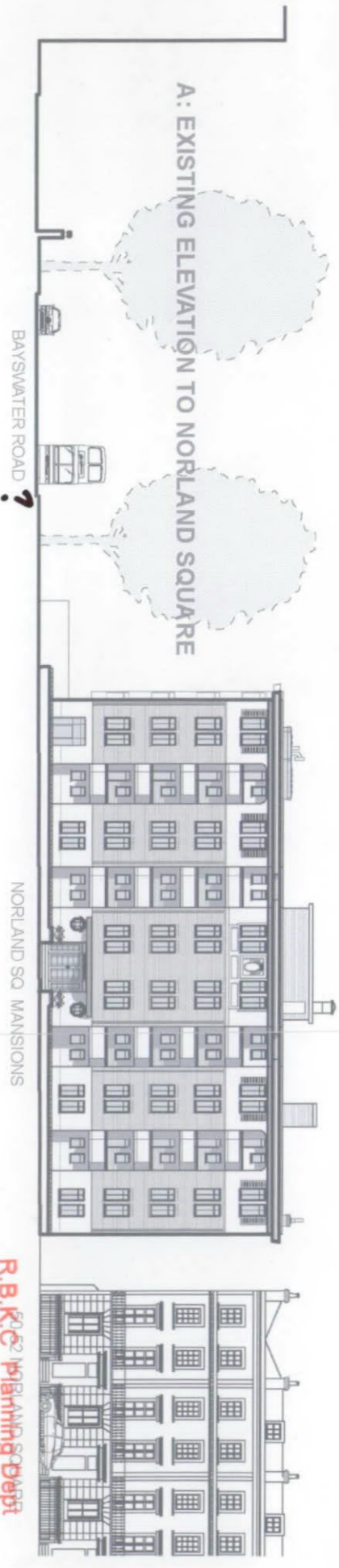

R.B.K. Planning Dept
18 APR 2006

PROPOSED VIEW



R.B.K.C Planning Dept

02 MAR 2004

33 Norland Sq (Norland Sq Mansions) PP104/10081

EXISTING VIEW FROM HOLLAND PARK AVENUE



A: EXISTING ELEVATION TO NORLAND SQUARE

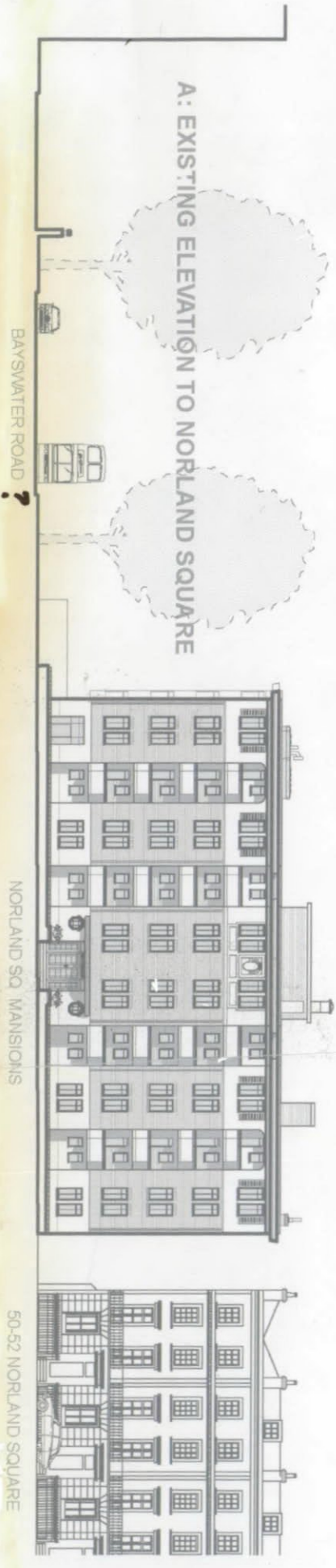

BAYSWATER ROAD ?

NORLAND SQ. MANSIONS

50-52 NORLAND SQUARE

R.L.E

12 APR 2025

PROPOSED VIEW

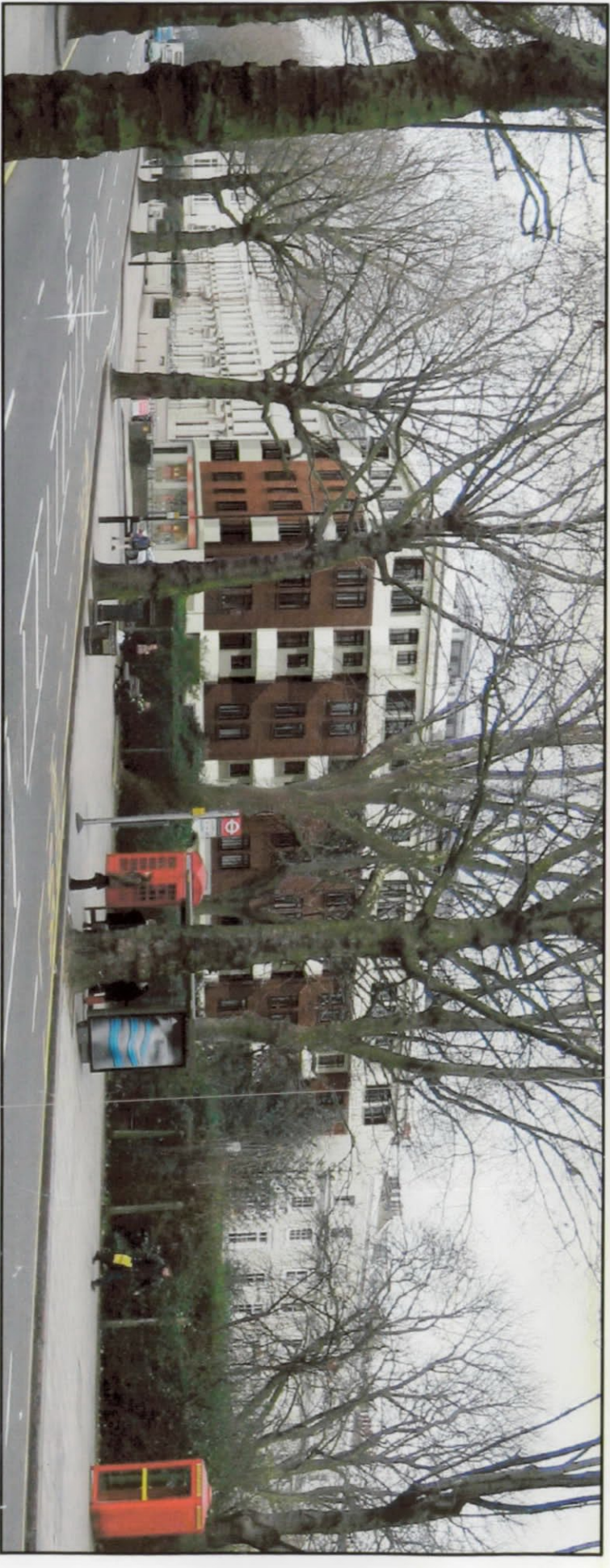

B: PROPOSED ELEVATION

