

CENTRA TEAM

Received 25/11/04

FLAT G.  
35 QUEEN'S GATE  
LONDON SW7 5JA

Booker  
Frank NC

8 November 2004

DEAR SIRS  
BASEMENT FLAT G. 35 QUEEN'S GATE. SW7 5JA  
PROPOSAL FOR GLAZED ROOF EXTENSION.

I would be pleased if you would consider  
this proposal for the basement side of  
35 Queen's Gate, all below pavement level.

Yours faithfully  
Hana Henderson

enc. 3 sheets  
photographs existing  
plan existing  
plan proposed  
section/ elevation proposed

DEAR SIRS

23 November 2004

The above was handed to the reception two  
weeks ago and now I have been told that  
all the drawings and all the photographs  
have been lost. I would therefore  
appreciate priority.

Yours faithfully  
Hana Henderson

enc.  
as above but  
no more photographs

29/11/04  
DC

EX	FO	TR	RES	AD	CL	BO
CR						
R.S.						
Y.S.	26	NOV				
RES						



PAVEMENT

RWDAP  
ENCLOSED

115 P2-11  
HUSTON CERAMIC  
H 2153 DIA  
INC. PEDESTAL

SKIM OFF  
TAR/MC

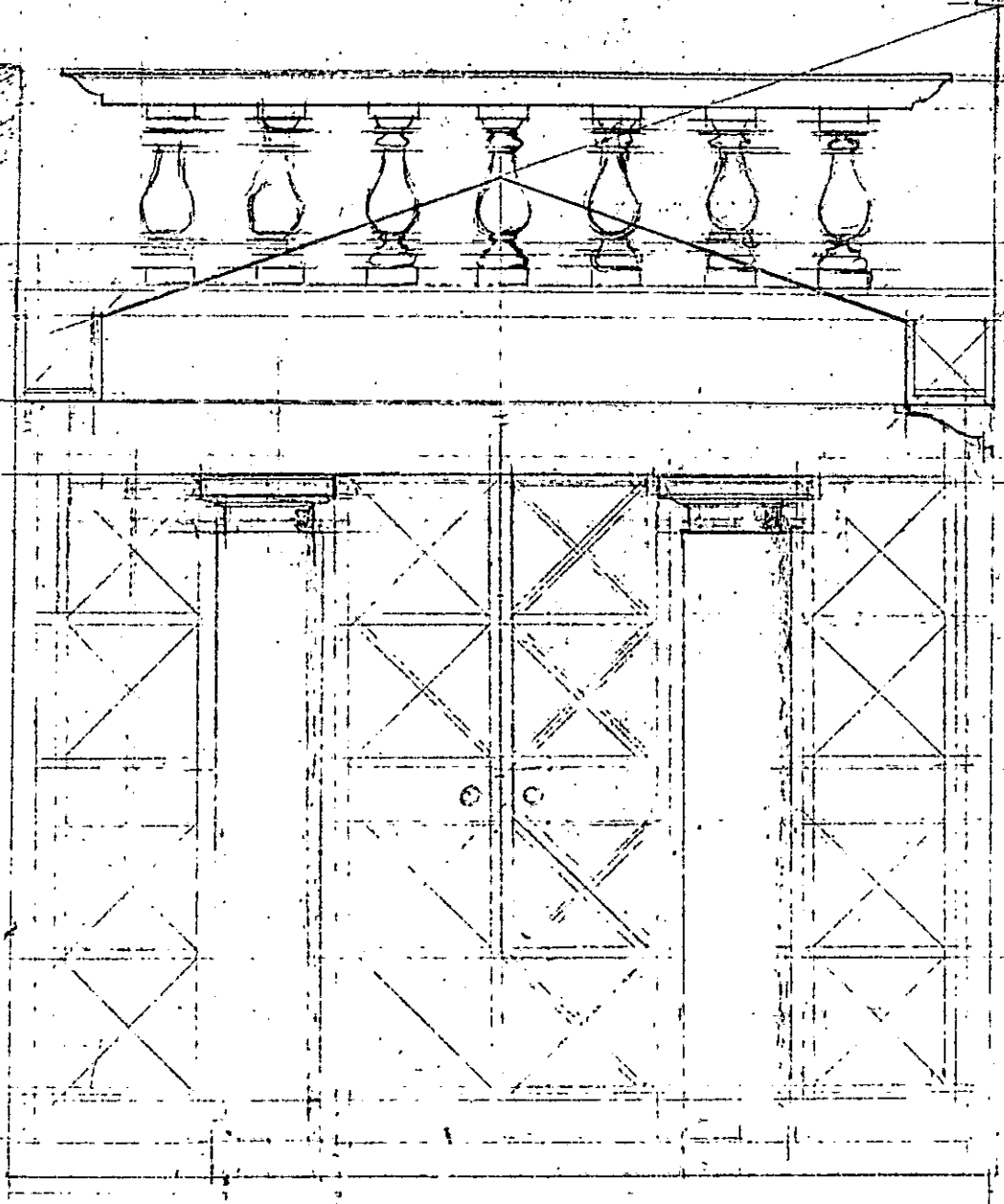

French  
windows

POURED  
CONCRETE  
COLUMNS  
WITHOUT  
ENTASIS

359 QUEENS GATE LGF D  
SOUTH EXTENSION  
PROPOSAL

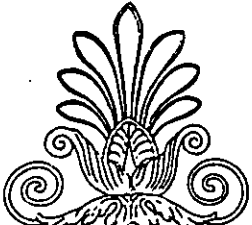

ILANA HENDERSON M DES RCA  
INTERIOR DESIGNER  
35 Queensgate  
London SW7 5JA

EX	DES	TP	DES	AD	CON	AO
D						AK
R.B.						
K.C.	2	6	NO			
N						REC
HES			1	FE	DES	FEES

SCALE 1:20



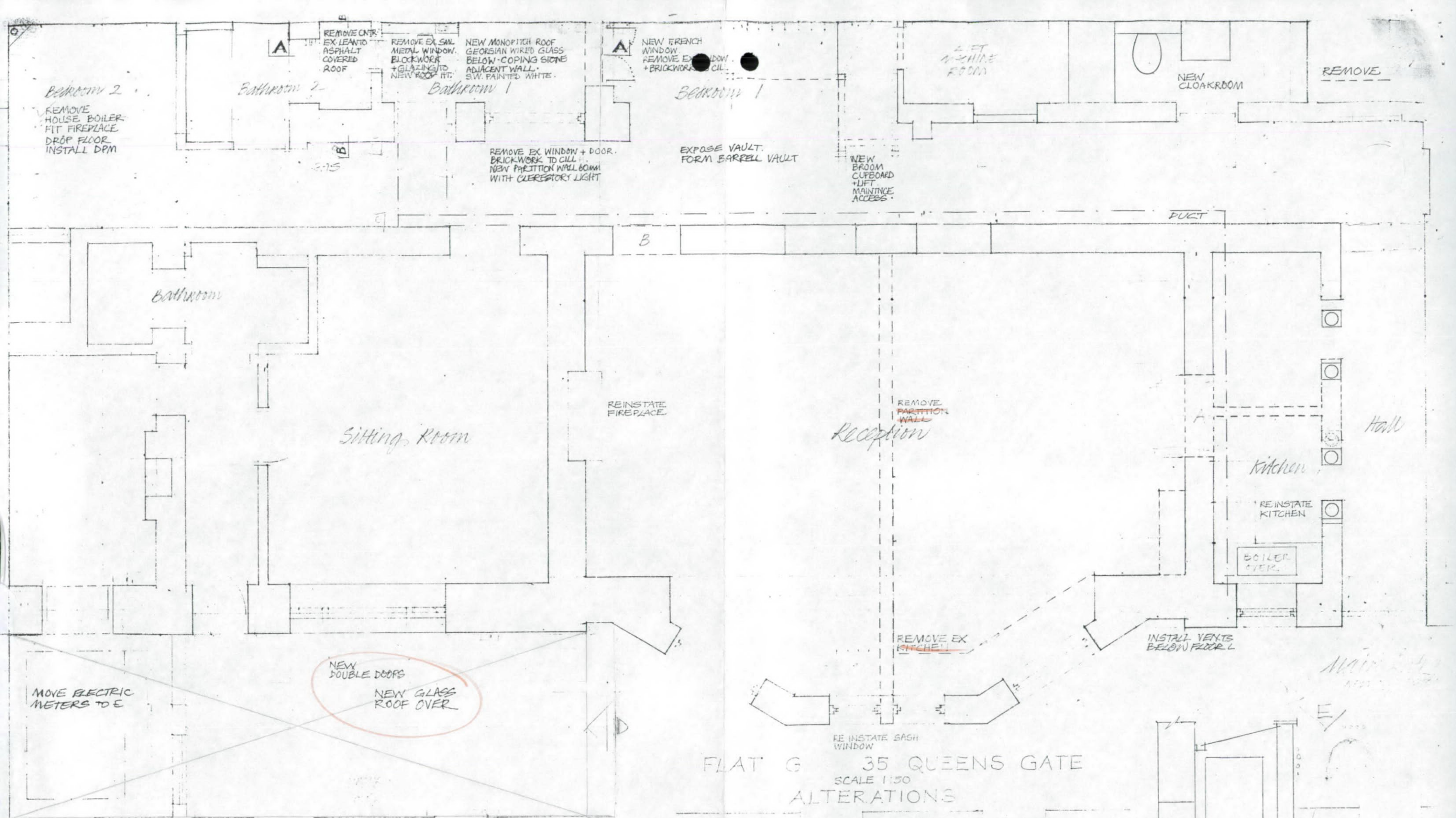

FLAT G 35 QUEENS GATE  
SCALE 1:50  
ALTERATIONS



ILANA HENDERSON M DES RCA  
INTERIOR DESIGNER  
35 Queensgate  
London SW7 5JA

TELEPHONE 0207 584 2130

EX DIR	HDC	TP	C-C	AD	CLU	AO
R.B.	K.C.	26 NOV 2004	PLANNING			
M	C	S.A.	SE	APP	IO	REC
HBS		ARB	FPLN	DES	FEE	

EB

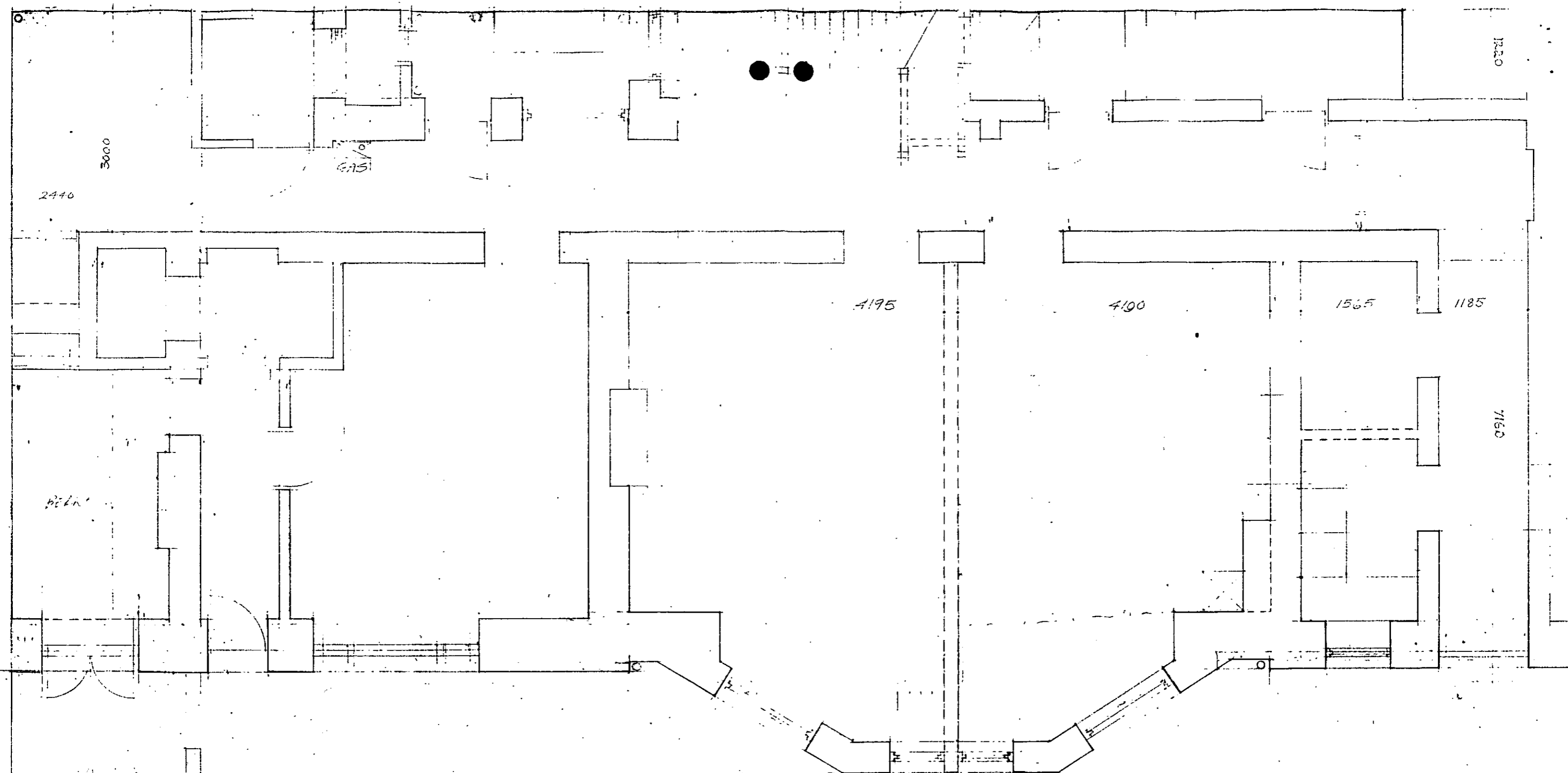

PLAN EXISTING FLAT G, 35 QUEENS CENTRE, SWA.  
SCALE 1:50

CHK			
DES			
R.B.			
K.C. 23			
DES		DES	



## 35 QUEEN'S GATE

Property Card N° : 0907 053 00

Sitename :  
 Comment :  
 TP Arch/History : 5886 H 4770  
 See Also :  
 Xref :  
 Notes :

TP No	Brief Description of Proposal	1	of	19	Adverts & History No
	CHANGE OF USE OF THE GROUND FLOOR FLAT FROM OFFICES TO THE USE OF 2 ROOMS AS CONSULTING AND TREATMENT ROOMS WITH THE REMAINDER FOR RESIDENTIAL PURPOSES.				H 4770

Received	Decision & Date	
Completd	Unconditional	02/12/1953
Revised		

TP No	Brief Description of Proposal	2	of	19
	CONVERSION OF THE BASEMENT CARETAKERS FLAT TO PROVIDE 2 S/C FLATS.			

Received	Decision & Date	
Completd	Unconditional	25/07/1968
Revised		

TP No	Brief Description of Proposal	3	of	19
TP/91/0153	ERECTION OF A MANSARD ROOF EXTENSION AT 5TH FLOOR LEVEL AT THE REAR TO PROVIDE ADDITIONAL ACCOMMODATION FOR THE EXISTING 4TH AND 5TH FLOOR MAISONETTE			

Received 11/01/1991	Decision & Date	
Completd 30/01/1991	Conditional	07/05/1991
Revised 21/03/1991		

TP No	Brief Description of Proposal	4	of	19
TP/91/0154	35E: ERECTION OF A MANSARD ROOF EXTENSION AT 5TH FLOOR LEVEL AT THE REAR TO PROVIDE ADDITIONAL ACCOMMODATION FOR THE EXISTING 4TH AND 5TH FLOOR MAISONETTE, AND DEMOLITION OF THE EXISTING HIPPED ROOF STRUCTURE AND A CHIMNEY STACK			

Received 14/01/1991	Decision & Date	
Completd 30/01/1991	Conditional	07/05/1991
Revised 21/03/1991	LBC	

## 35 QUEEN'S GATE

Property Card N° : 0907 053 00

Sitename :  
 Comment :  
 TP Arch/History : 5886 H 4770  
 See Also :

Xref :  
 Notes :

TP No TP/92/0415 Brief Description of Proposal 5 of 19  
 ERECTION OF A CONSERVATORY ON THE ELVASTON PLACE  
 ELEVATION OVER THE PORCH

Received 14/02/1992 Decision & Date  
 Complettd 11/03/1992 Refused 20/05/1992  
 Revised

TP No TP/92/0416 Brief Description of Proposal 6 of 19  
 ERECTION OF A CONSERVATORY ON THE ELVASTON PLACE  
 ELEVATION OVER THE PORCH  
 LISTED BUILDING CONSENT

Received 14/02/1992 Decision & Date  
 Complettd 11/03/1992 Refused 20/05/1992  
 Revised LBC

TP No TP/92/0773 Brief Description of Proposal 7 of 19  
 INSTALLATION OF A TIMBER DOUBLE HUNG SLIDING SASH  
 WINDOW AT BASEMENT LEVEL ON THE ELVASTON PLACE ELEVATION  
 AT FLAT F.

Received 24/04/1992 Decision & Date  
 Complettd 19/05/1992 Conditional 29/07/1992  
 Revised 09/06/1992

TP No TP/92/0774 Brief Description of Proposal 8 of 19  
 INTERNAL ALTERATIONS AND INSTALLATION OF A TIMBER  
 DOUBLE HUNG SLIDING SASH WINDOW AT BASEMENT LEVEL ON  
 THE ELVASTON PLACE ELEVATION AT FLAT F.

Received 24/04/1992 Decision & Date  
 Complettd 19/05/1992 Conditional 29/07/1992  
 Revised LBC



## 35 QUEEN'S GATE

Property Card No : 0907 053 00

Sitename :  
 Comment :  
 TP Arch/History : 5886 H 4770  
 See Also :

Xref :  
 Notes :

TP No LB/99/1703 Brief Description of Proposal 9 of 19  
 REMOVAL OF PARTITIONS AND CEILING, TOGETHER WITH  
 CREATION OF NEW MEZZANINE.

Received 06/08/1999 Decision & Date  
 Complettd 12/08/1999 Conditional 26/10/1999  
 Revised 14/01/1999

TP No LB/01/0348 Brief Description of Proposal 10 of 19  
 INSTALLATION OF INTERNAL SECONDARY GLAZING TO ONE SASH  
 WINDOW TO FLAT F AT FRONT LOWER GROUND FLOOR LEVEL.  
 (LISTED BUILDING CONSENT)

Adverts &  
History No

&lt;-FLAT F

Received 05/02/2001 Decision & Date  
 Complettd 16/02/2001 Conditional 11/04/2001  
 Revised 26/03/2001 LBC

TP No PP/02/2229 Brief Description of Proposal 11 of 19  
 ALL ALTERATIONS ARE AT ROOF LEVEL: DORMER EXTENSIONS TO SIDE/  
 REAR AND REAR;NEW BALUSTRADE TO EXTENDED ESCAPE ROUTE TO REAR;  
 NEW ROOFLIGHT. (35E)  
 \*\*\*\*WITHDRAWN BY APPLICANT'S LETTER DATED 221/11/2002\*\*\*\*

Received 03/09/2002 Decision & Date  
 Complettd 01/10/2002 Withdrawn 21/11/2002L  
 Revised

TP No LB/02/2230 Brief Description of Proposal 12 of 19  
 TWO SMALL DORMER EXTENSIONS, NEW ROOFLIGHT AND NEW BALUSTRADE,  
 ALL AT ROOF LEVEL. (35E) (LISTED BUILDING CONSENT)  
 \*\*\*\*WITHDRAWN BY APPLICANT'S LETTER DATED 21/11/2002\*\*\*\*

Received 03/09/2002 Decision & Date  
 Complettd 01/10/2002 Withdrawn 21/11/2002L  
 Revised

**35 QUEEN'S GATE**

Property Card N° : 0907 053 00

Sitename :  
 Comment :  
 TP Arch/History : 5886 H 4770  
 See Also :  
 Xref :  
 Notes :

---

TP No **PP/03/0063** Brief Description of Proposal 13 of 19

**ALTERATIONS AT ROOF LEVEL INVOLVING THE INSTALLATION OF FOUR NEW ROOFLIGHTS, AND EXTENDED RAILINGS FOR MEANS OF ESCAPE PURPOSES. (FLAT E)**

Received 19/03/2003 Decision & Date  
 Completcd 20/03/2003 Conditional 15/05/2003  
 Revised 12/05/2003

---

TP No **LB/03/0639** Brief Description of Proposal 14 of 19

**ALTERATIONS AT ROOF LEVEL INVOLVING THE INSTALLATION OF FOUR NEW ROOFLIGHTS, EXTENDED RAILINGS FOR MEANS OF ESCAPE AND INTERNAL ALTERATIONS AT FIFTH FLOOR LEVEL. (FLAT E) (LISTED BUILDING CONSENT)**

Received 19/03/2003 Decision & Date  
 Completcd 20/03/2003 Conditional 15/05/2003  
 Revised 12/05/2003 LBC

---

TP No **PP/04/0616** Brief Description of Proposal 15 of 19

**ERECTION OF A NEW MANSARD ROOF, REPLACEMENT OF EXISTING FIRE ESCAPE AND RAISING OF CHIMNEY AT 4TH AND 5TH FLOOR LEVELS (FLAT E).**

Received 10/03/2004 Decision & Date  
 Completcd 15/03/2004 Conditional 26/04/2004  
 Revised 15/04/2004

---

TP No **LB/04/0617** Brief Description of Proposal 16 of 19

**ERECTION OF A NEW MANSARD ROOF, REPLACEMENT OF EXISTING FIRE ESCAPE, RAISING OF CHIMNEY AND INTERNAL ALTERATIONS AT 4TH AND 5TH FLOOR LEVELS (FLAT E). (LISTED BUILDING CONSENT)**

Received 10/03/2004 Decision & Date  
 Completcd 15/03/2004 Conditional 26/04/2004  
 Revised 15/04/2004 LBC

**35 QUEEN'S GATE**

Property Card N° : 0907 053 00

Sitename :  
 Comment :  
 TP Arch/History : 5886 H 4770  
 See Also :

Xref :  
 Notes :

TP No **LB/04/1477** Brief Description of Proposal 17 of 19  
**INTERNAL ALTERATIONS. (FLAT D) (LISTED BUILDING CONSENT)**

Received **30/06/2004** Decision & Date  
 Complet'd **01/07/2004** Conditional 06/08/2004  
 Revised **29/07/2004** LBC

TP No **PP/04/1532** Brief Description of Proposal 18 of 19  
**INFILL AT ROOF LEVEL BETWEEN APPROVED MANSARD AND EXISTING  
 CHIMNEY STACK AND INSERTION OF THREE ROOFLIGHTS IN MAIN REAR  
 ROOF.**

Received **23/06/2004** Decision & Date  
 Complet'd **08/07/2004** Conditional 13/08/2004  
 Revised **22/07/2004**

TP No **LB/04/1533** Brief Description of Proposal 19 of 19  
**INFILL AT ROOF LEVEL BETWEEN APPROVED MANSARD AND EXISTING  
 CHIMNEY STACK AND INSERTION OF THREE ROOFLIGHTS IN MAIN REAR  
 ROOF. (FLAT E) (LISTED BUILDING CONSENT)**

Received **23/06/2004** Decision & Date  
 Complet'd **08/07/2004** Conditional 13/08/2004  
 Revised **22/07/2004** LBC

**RBKC - Planning and Conservation - Card Index - Site Map**

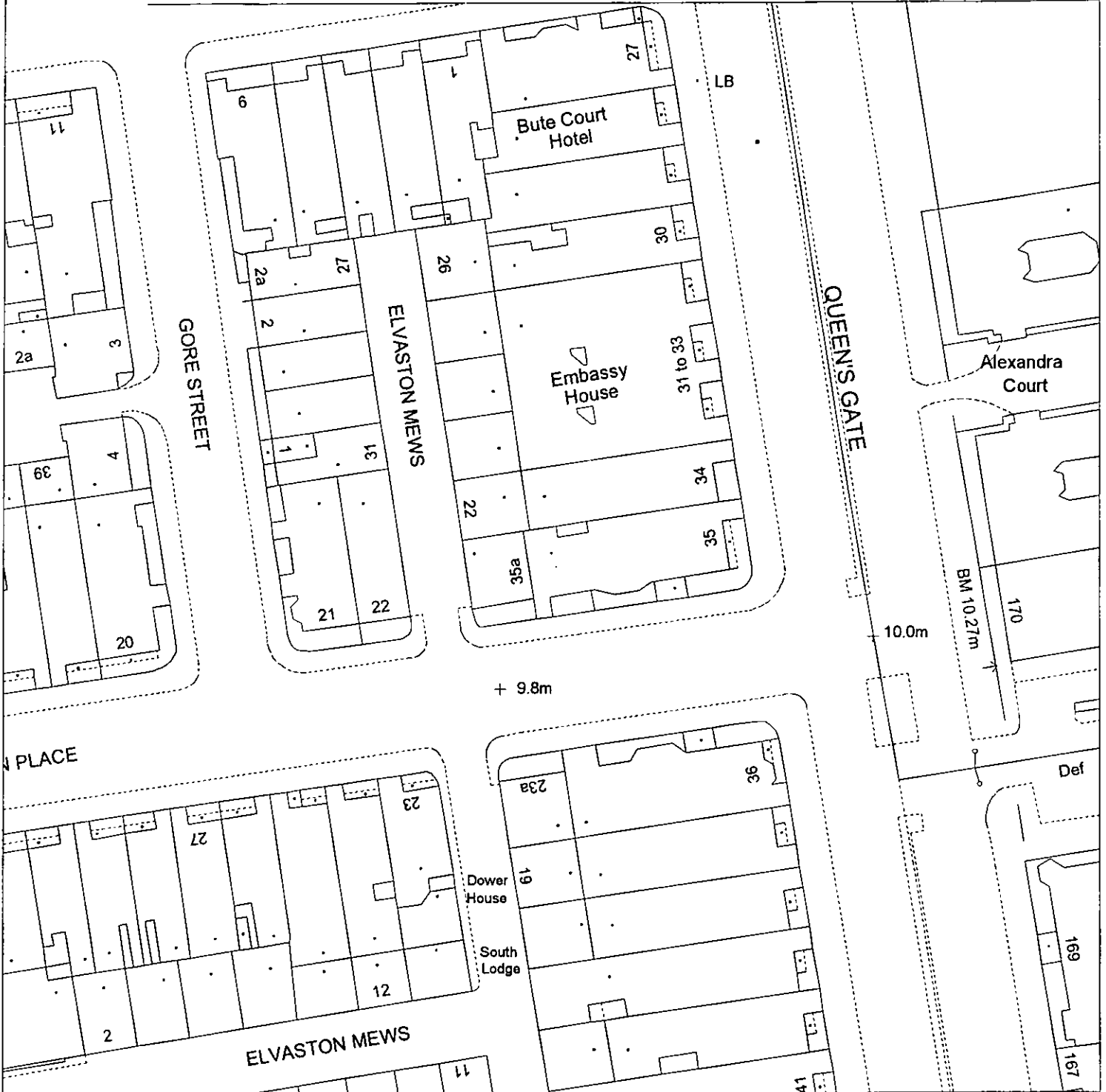

Ordnance Survey Map Extract - Crown Copyright Reserved - RBKC Internal Use Only

QuickMap(29/11/2004)

Map width : 150.00m

Scale 1 : 769



13/12/2004 15:08:23



13/12/2004 15:08:34















13/12/2004 15:35:22



13/12/2004 15:35:36

