



# DONAL CAREY & COMPANY ARCHITECTURAL DESIGNERS

Mr Shearman  
Planning and Conservation,  
Royal Borough of Kensington & Chelsea,  
The Town Hall,  
Hornton Street,  
London, W8 7NK

*BB*  
*17/10*  
*Permit* 

15<sup>th</sup> October 2001

R.B.K.C. PLANNING

Received 16 OCT 2001 *48*

Ex Die HDC TP CAC AD CLU  
AOACK N C SW SE APPEALS  
IO REC ARB F.PLAN CON.DES

Dear Mr. Shearman,

**Ref: Alterations to No. 34/36 BURY WALK, SW3**

I refer to the planning permission granted earlier on this year for the above.

I enclose a sketch of a proposal to create a small basement area within the curtilage of the existing building. It is to provide a kitchen/ dining room area. There is no alteration to the outer envelope of the building and there is no risk of damage to trees.

... Perhaps you can give this some consideration. I am away from London until 25<sup>th</sup> October and I will telephone you on my return.

Yours sincerely,



D. M. Carey, Dip. Arch.

 Advised on Don Carey's answerphone that formation of a basement would be likely to be acceptable but would need planning permission since it would increase the cubic content of the original dwelling by more than 10%.  
John Shearman. (7/12/01).

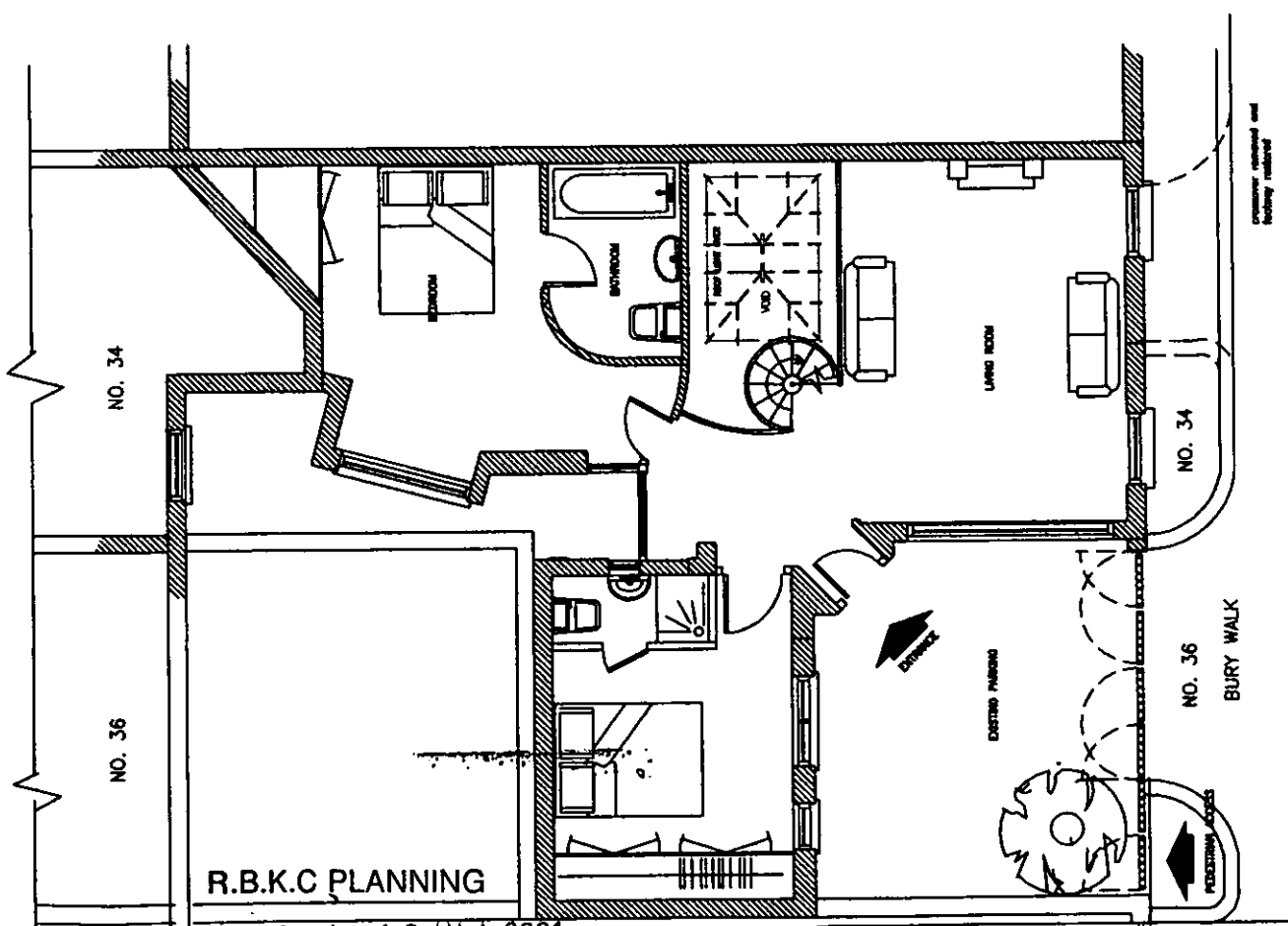
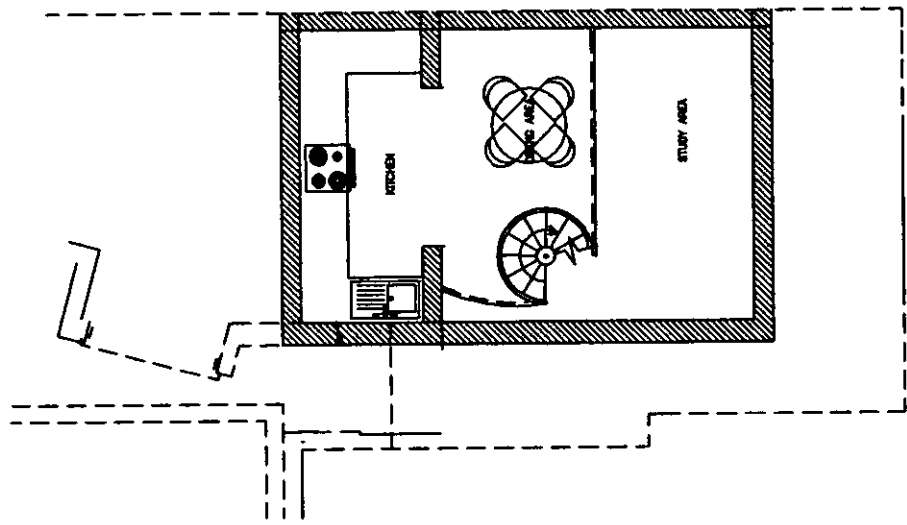

R.B.K.C PLANNING

Received 16 OCT 2001

Ex Die HDC TP CAC AD CLU  
 AOACK N C SW SE APPEALS  
 IO REC ARB F.PLAN CON.DES