

EX DIR	HDC	TP	CAC	AD	CLU	AO
N	C	S		APP	IO	REC
HBS			ARB	FLIN	DES	FEEES
R.B.	26 APR 2006		PLANNING			
K.C.						

SITE 130-136 barlby road & 6
exmoor street, north
kensington , w10

TITLE external works - section

SCALE 1:100@A1

DATE april 2006

NO. 529 PC08

quad

a 11 devonshire road chiswick w4 2eu
t +44 (0)20 8994 3344
f +44 (0)20 8742 1888
e info@quadarchitects.com

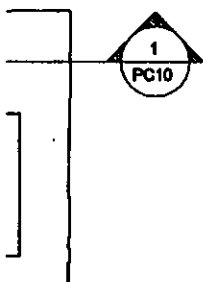

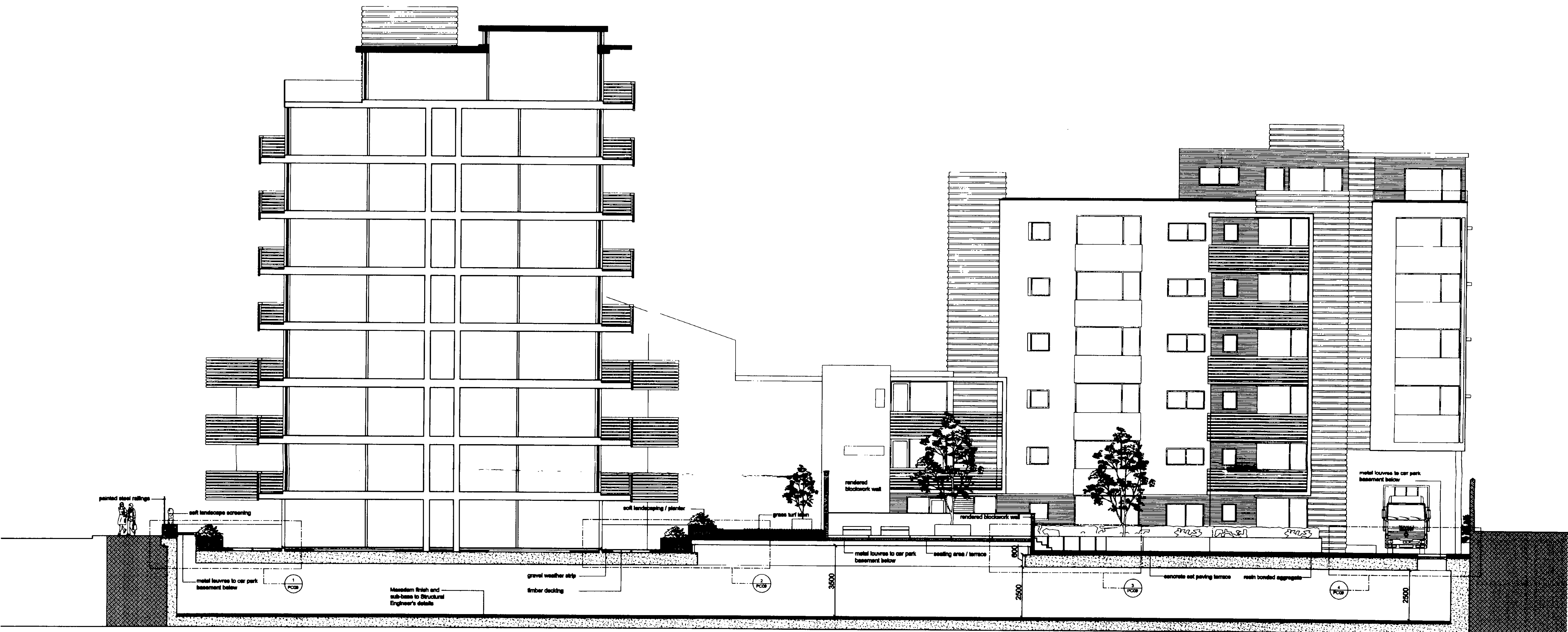

1 part section through block b and courtyard scale 1:100
PC08

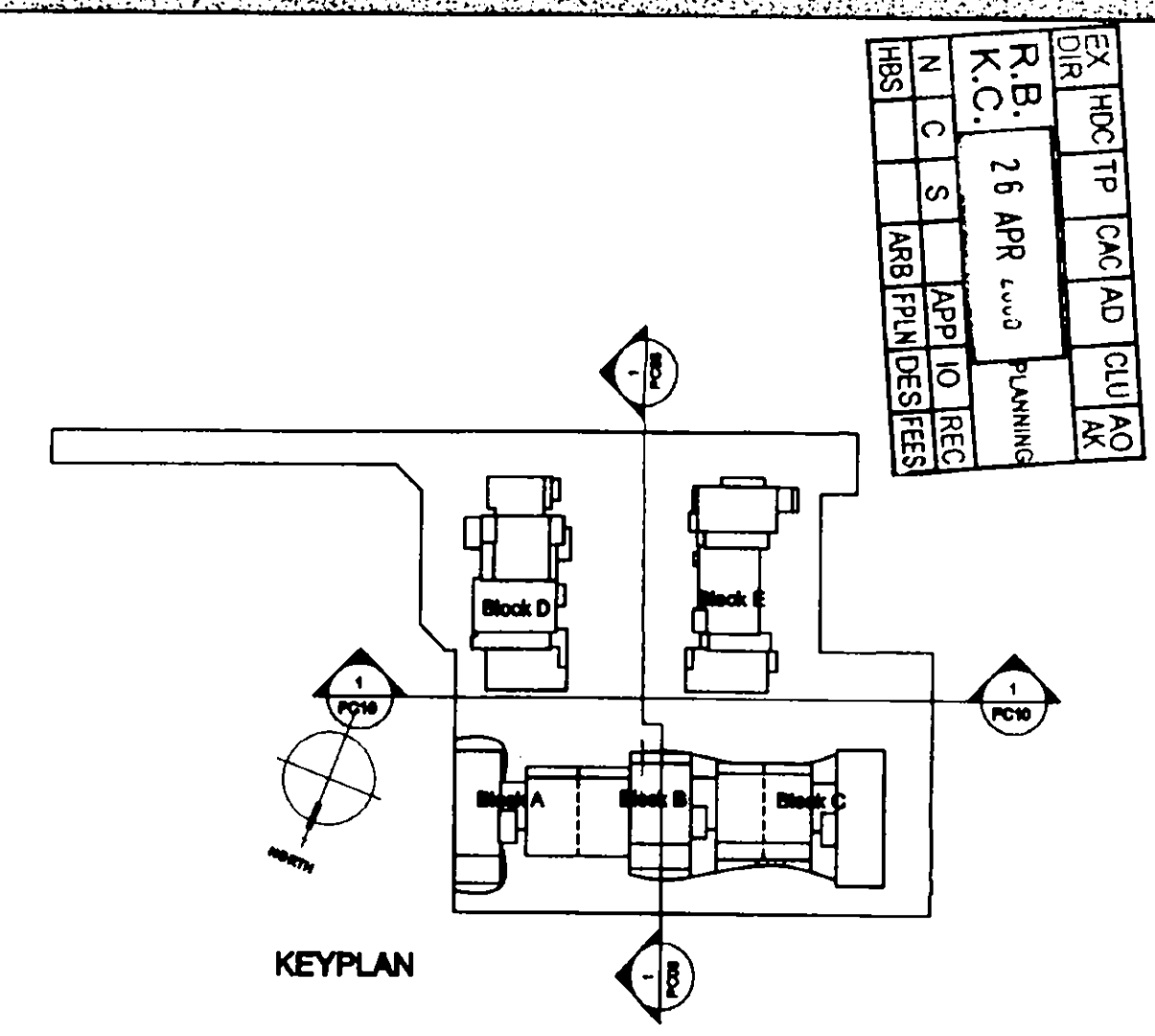

EX	DIR	HDC TIP	CAC	AD	CLU	AO
R.B.	26 APR	2006	PUNNING			
K.C.			APP	IO	REC	
N.C.	S	ARB	EPN	DES	FEE	
HRS						

SITE	130-138 barby road & 6 exmoor street, north kensington, w10
TITLE	external works - section
SCALE	1:100@A1
DATE	april 2006
NO.	629 PC08

quad

11 devonshire road chiswick, w12 9su
t +44 (0)20 8884 3544
f +44 (0)20 8742 1988
e info@quadarchitects.com

NOTES

- This drawing is the copyright of the Architect and may not be reproduced without permission.
- The Contractor is responsible for checking dimensions, materials and references. Any discrepancy is to be notified with the Architect before proceeding with the works.
- Where on site is covered by drawings in different scales, the larger scale drawing is to be worked to.
- Do not scale drawings, refer dimensions to be worked to.
- All work and materials to be in accordance with the Building Regulations and to comply with all relevant Codes of Practice and British Standards.

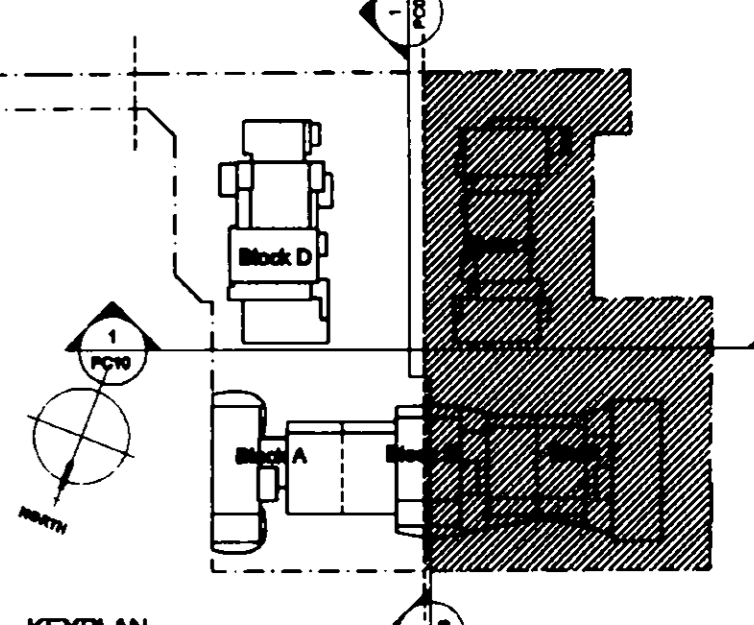

PALL MALL DEPOSIT EXTENSION

LEGEND

SYMBOL	SPEC. REF.
	Q25 : 200
	Q25 : 600
	Q23 : 180
	Q26 : 280
	Q30 : 410
	SENG
	XXX : XXX
	XXX : XXX
	XXX : XXX

STREET FURNITURE

SYMBOL	SPEC. REF.	No.
	Q80 : 210	85
	Q80 : 220	7
	Q80 : 221	8
	XXX : XXX	7

PLANTING SCHEDULE

REF.	SYMBOL	SPECIES	No.
1		Buxus Microphylla 'Green Pillow'	148
2		Buxus Microphylla 'Green Pillow'	240
3		Phyllostachys Nigra 'Black Bamboo'	9
4		Betula Pendula 'Trifida' 'Weeping Birch'	8
5		Acer Shrauserum 'Aureum'	6
6		Hosta Fortunei 'Albopicta'	62
7		Hebe Venusta	37
8		Laricinae 'Hilicola'	63
9		Aucuba Japonica	20
10		Pharum Tenax 'Purpureum Group'	20
11		Miscanthus Sinesis 'Gracillimus'	20
12		Lonicera Japonica 'Aureoreticulata'	20

N.B. All planted areas to receive *Phlox subulata* (Q23 : 231)

REV.	DATE	DETAILS

SITE 130-136 barby road & 6 exmoor street, north kensington, w10

TITLE part landscape plan west section - 1 of 3

SCALE 1:100@A1

DATE april 2006

NO. 529 PC 05

quad

11 devonshire road chiswick w4 2du
 t +44 (0)20 884 2544
 f +44 (0)20 8742 1988
 e info@quadarchitects.com

EX DIR	HDC	TP	CAC	AD	CLU	AO
R.B.	26 APR	ARB	PLANNING			
K.C.						
N	C	S	APPL	IO	REC	
HBS	ARB	PLN	DES	FEES		

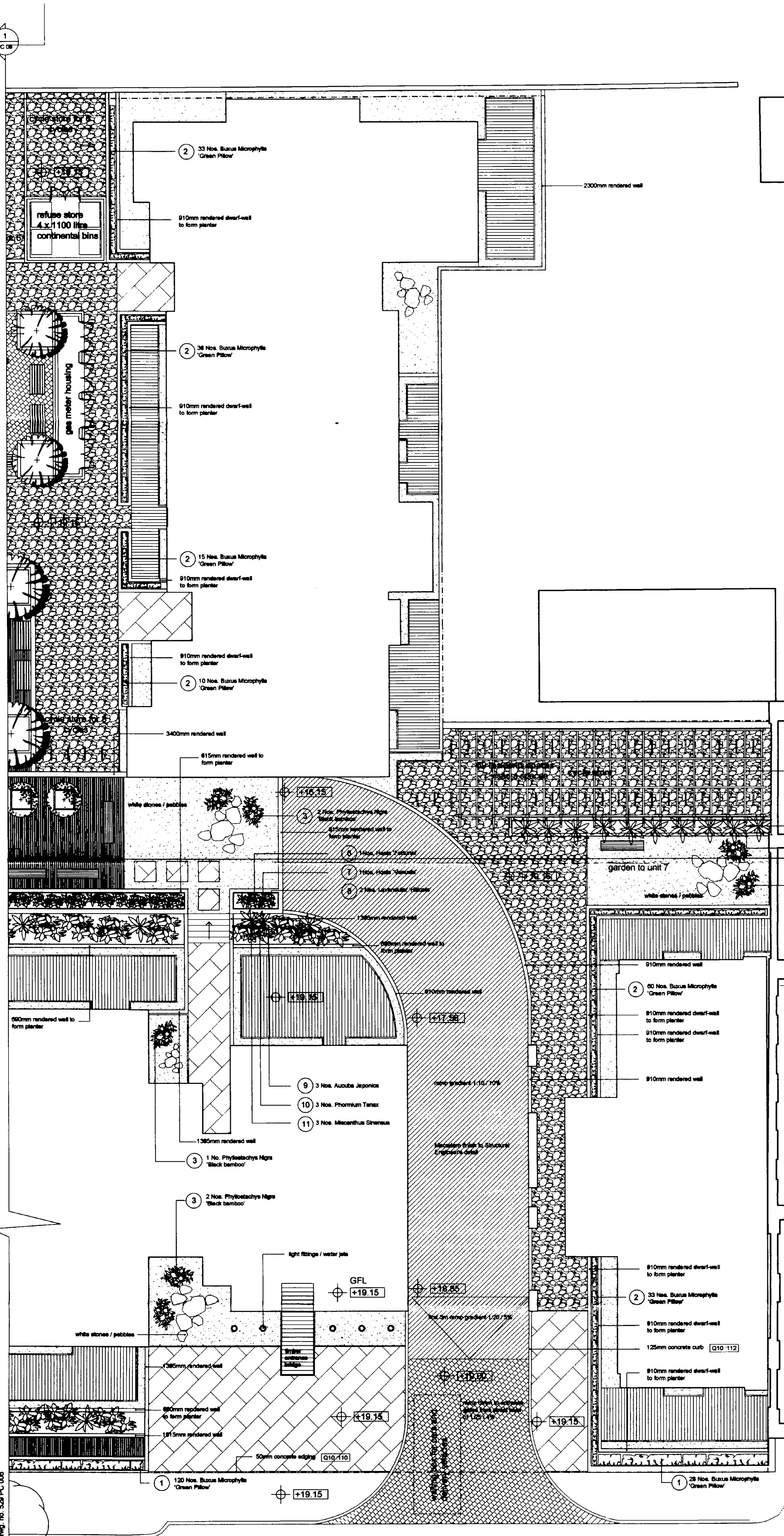

For next of plan refer to chng. no. 529 PC 005

1 PC 05

This drawing is the copyright of the Architects and may not be reproduced without permission.

The Contractor is responsible for checking dimensions, tolerances and references. Any discrepancy is to be verified with the Architects before proceeding with the works.

Where an item is covered by drawings to different scales, the larger scale drawing is to be verified in all cases.

Do not scale drawing, figured dimensions to be worked to in all cases.

All work and materials to be in accordance with the Building Regulations and to comply with all relevant Codes of Practice and British Standards.

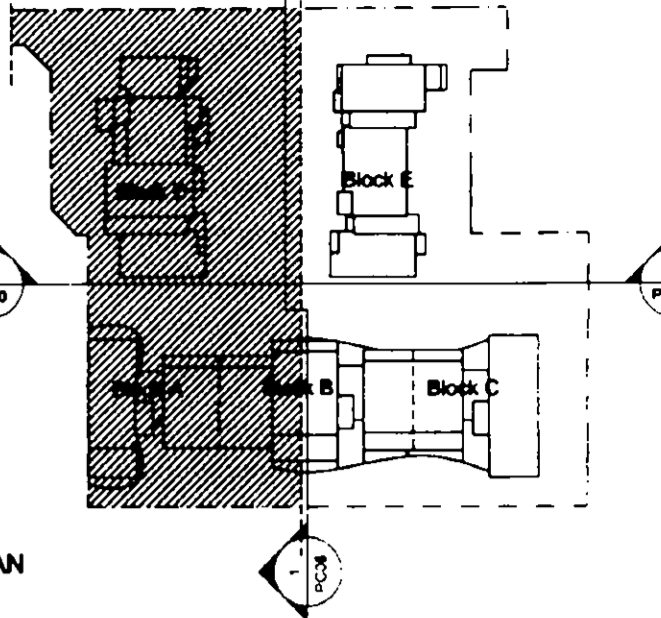

LEGEND

SYMBOL	SPEC REF
[Symbol]	stone paving slabs Q25 200
[Symbol]	concrete set paving Q25 600
[Symbol]	loose laid gravel Q23 160
[Symbol]	resin bonded aggregate Q26 260
[Symbol]	grass turf Q30 410
[Symbol]	Macadam finish to car ramp refer to Structural Engineer Specification SENG
[Symbol]	timber deck xxx xxx
[Symbol]	metal louvred deck xxx xxx
[Symbol]	rocks xxx xxx

STREET FURNITURE

SYMBOL	SPEC REF	No.
[Symbol]	cycle stands Q50 210	65
[Symbol]	bench type 1 Q50 220	7
[Symbol]	bench type 2 Q50 221	8
[Symbol]	timber planter xxx xxx	7

PLANTING SCHEDULE

REF	SYMBOL	SPECIES	No.
1	[Symbol]	Buxus Microphylla 'Green Pillow'	148
2	[Symbol]	Buxus Microphylla 'Green Pillow'	240
3	[Symbol]	Phyllostachys Nigra 'Black Bamboo'	9
4	[Symbol]	Betula Pendula 'Tristis Weeping Birch'	8
5	[Symbol]	Acer Shirazavanum 'Aureum'	6
6	[Symbol]	Hosta Fortune 'Albopicta'	62
7	[Symbol]	Hosta Venusta	37
8	[Symbol]	Lavandula 'Hidcote'	63
9	[Symbol]	Aucuba Japonica	20
10	[Symbol]	Phormium Tenax 'Purpleum Group'	20
11	[Symbol]	Miscanthus Sinensis 'Gracillimus'	20
12	[Symbol]	Lonicera Japonica 'Aureoreticulata'	20

N.B. All planted areas to receive 50mm bark covering

REV.	DATE	DETAILS

130-136 barby road & 6 exmoor street, north kensington, w10

SITE

TITLE part landscape plan centre section - 2 of 3

SCALE 1:100@A1

DATE april 2006

NO. 529 PC 06

quad

11 devonshire road chiswick w4 2du
 t: +44 (0)20 8864 3344
 f: +44 (0)20 8742 1888
 e: info@quadrarchitects.com

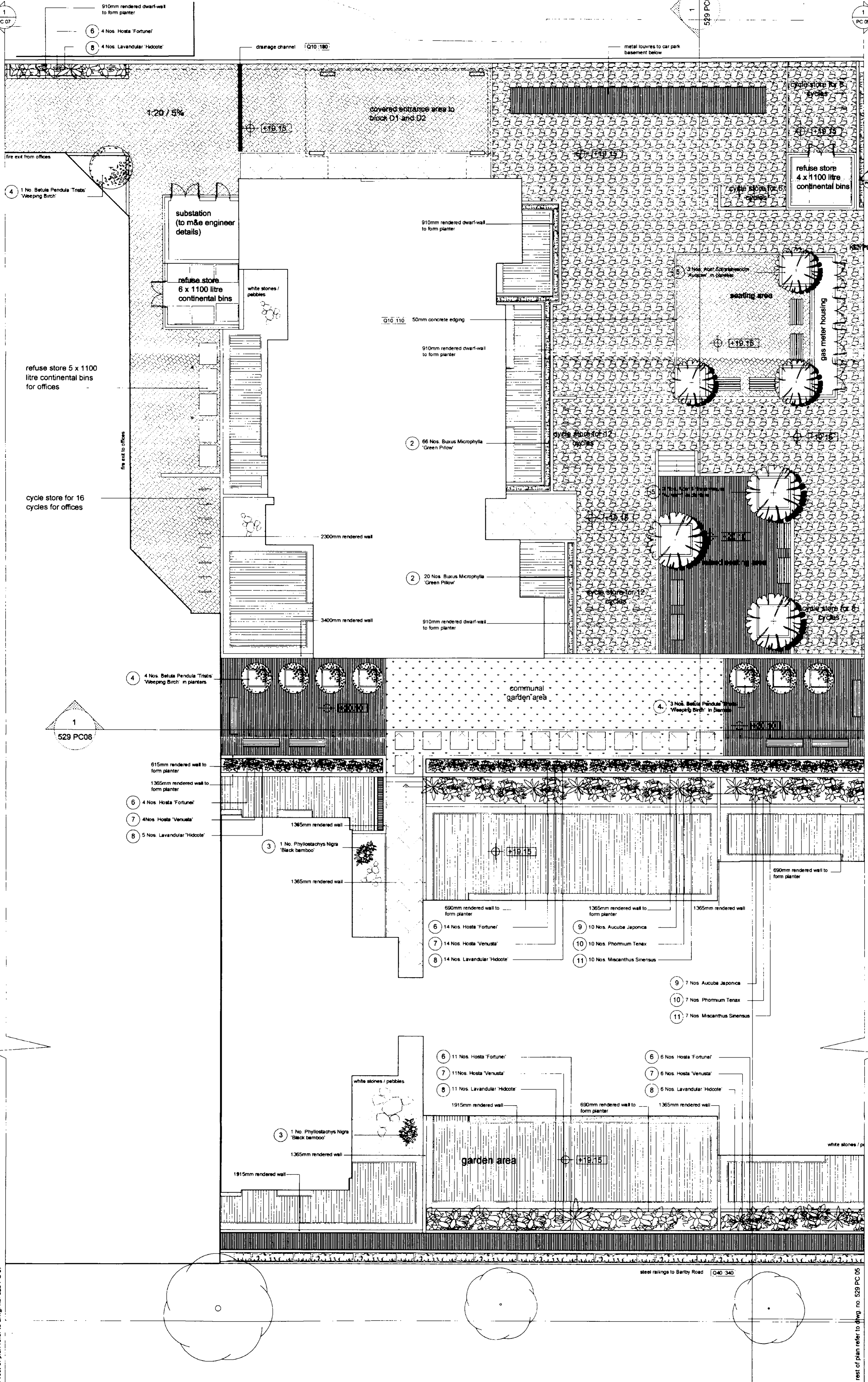

BARLBY ROAD

EX DIR	HDC	TP	PAF	AD	CLU	AD	AK
R.B.	K.C.	26 APR	2006	PLANNING			
N	C	S	APP	IO	REC		
HES		ARB	PLN	DES	FEES		

For rest of plan refer to dwg. no. 529 PC 07

For rest of plan refer to dwg. no. 529 PC 05

1 PC 07

1 PC 05

529 PC 06

NOTES

- This drawing is the copyright of the Architects and may not be reproduced without permission.
- The Contractor is responsible for checking dimensions, tolerances and references. Any discrepancy to be verified with the Architects before proceeding with the works.
- Where an item is covered by drawings to different scales, the larger scale drawing is to be worked to.
- Do not scale drawing, figured dimensions to be worked to in all cases.
- All work and materials to be in accordance with the Building Regulations and to comply with all relevant Codes of Practice and British Standards.

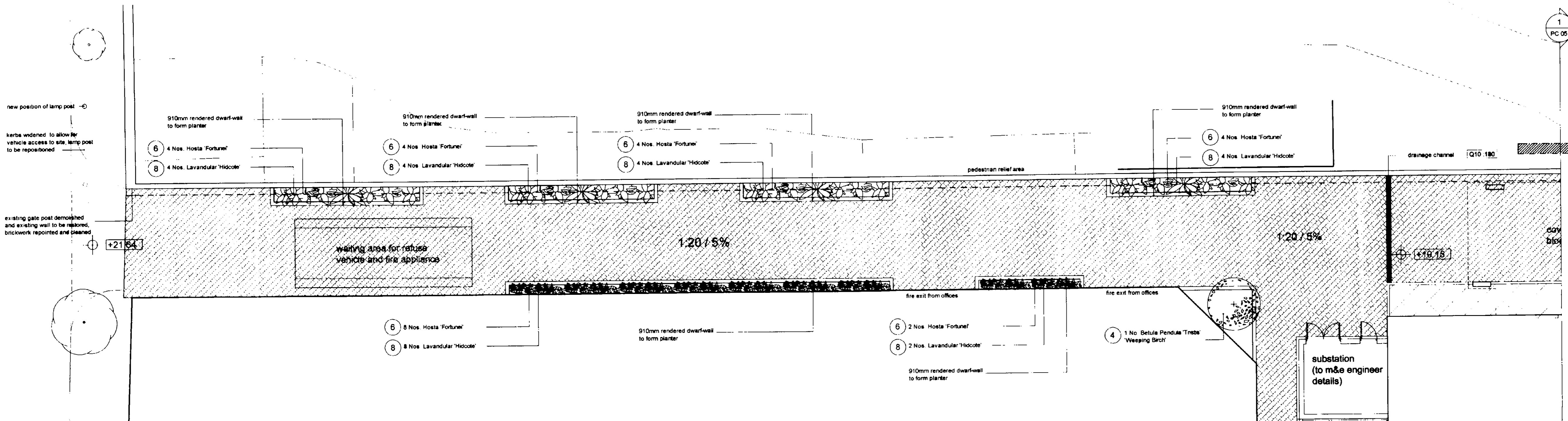
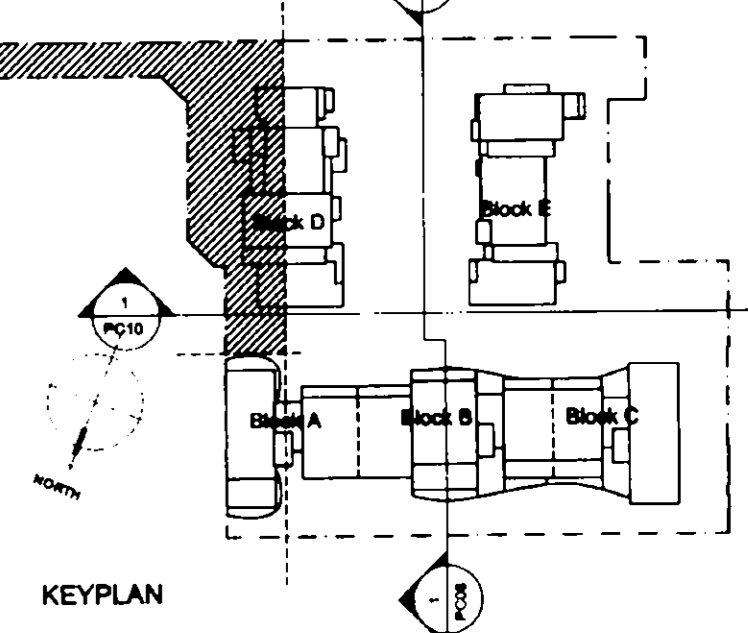

4 EXMOOR STREET (offices)

LEGEND

SYMBOL	SPEC REF
[Symbol]	stone paving slabs Q25 200
[Symbol]	concrete set paving Q25 600
[Symbol]	loose laid gravel Q23 180
[Symbol]	grass turf Q30 410
[Symbol]	Macadam finish to car ramp refer to Structural Engineer Specification SENG
[Symbol]	timber deck XXX XXX
[Symbol]	metal louvred deck XXX XXX
[Symbol]	rocks XXX XXX

STREET FURNITURE

SYMBOL	SPEC REF	No.
[Symbol]	cycle stands Q50 210	65
[Symbol]	bench type 1 Q50 220	7
[Symbol]	bench type 2 Q50 221	8
[Symbol]	timber planter XXX XXX	7

PLANTING SCHEDULE

REF	SYMBOL	SPECIES	No.
1	[Symbol]	Buxus Microphylla 'Green Pillow'	148
2	[Symbol]	Buxus Microphylla 'Green Pillow'	240
3	[Symbol]	Phyllostachys Nigra 'Black Bamboo'	9
4	[Symbol]	Betula Pendula 'Triste' 'Weeping Birch'	8
5	[Symbol]	Acer Shirasawanum 'Aureum'	6
6	[Symbol]	Hosta Fortunei 'Abopicta'	62
7	[Symbol]	Hosta Versuta	37
8	[Symbol]	Lavandula 'Hidcote'	63
9	[Symbol]	Aucuba Japonica	20
10	[Symbol]	Phormium Tenax 'Purpureum Group'	20
11	[Symbol]	Miscanthus Sinensis 'Gracilimus'	20
12	[Symbol]	Lonicera Japonica 'Aureoreticulata'	20

N.B. All planted areas to receive Q23 231

REV.	DATE	DETAILS

130-136 barby road & 6 exmoor street, north kensington, w10

SITE

TITLE part landscape plan east section - 3 of 3

SCALE 1:100@A1

DATE april 2006

NO. 529 PC 07

quad

11 devereaux road chertsey w12au
 t +44 (0)20 8804 3344
 f +44 (0)20 8742 1988
 e info@quadarchitects.com

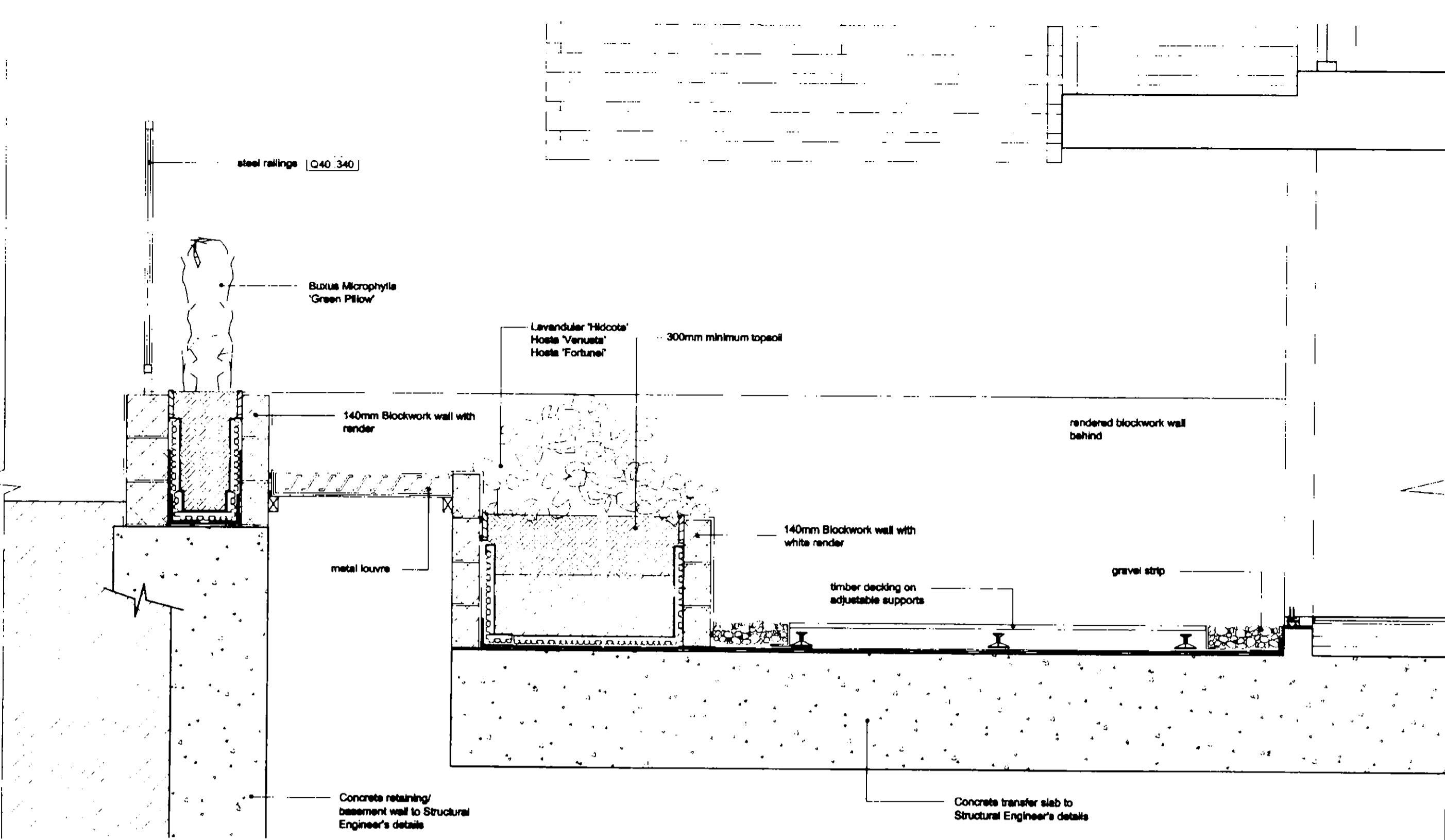

1 detailed section 1 scale 1:20
PC09

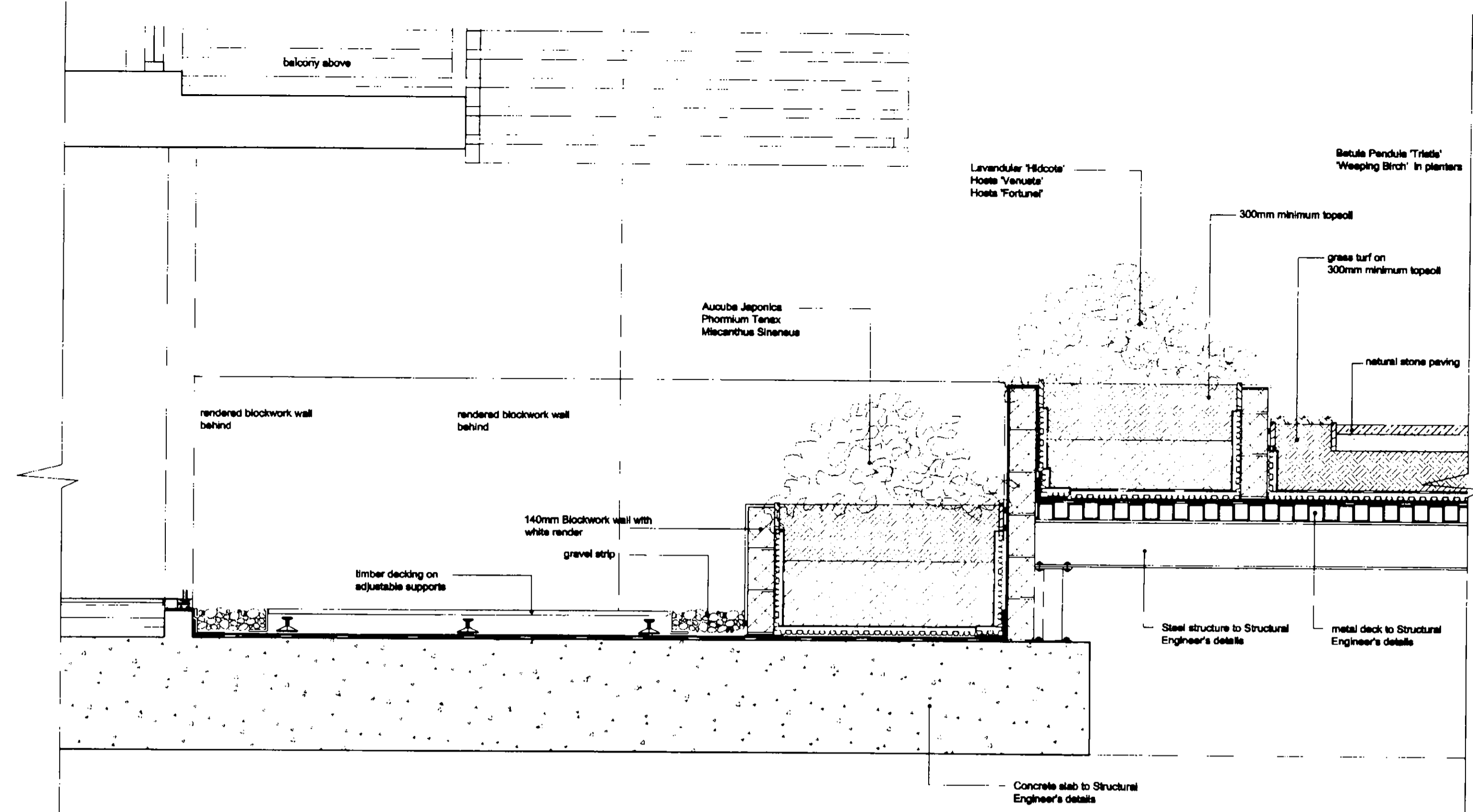

2 detailed section 2 scale 1:20
PC09

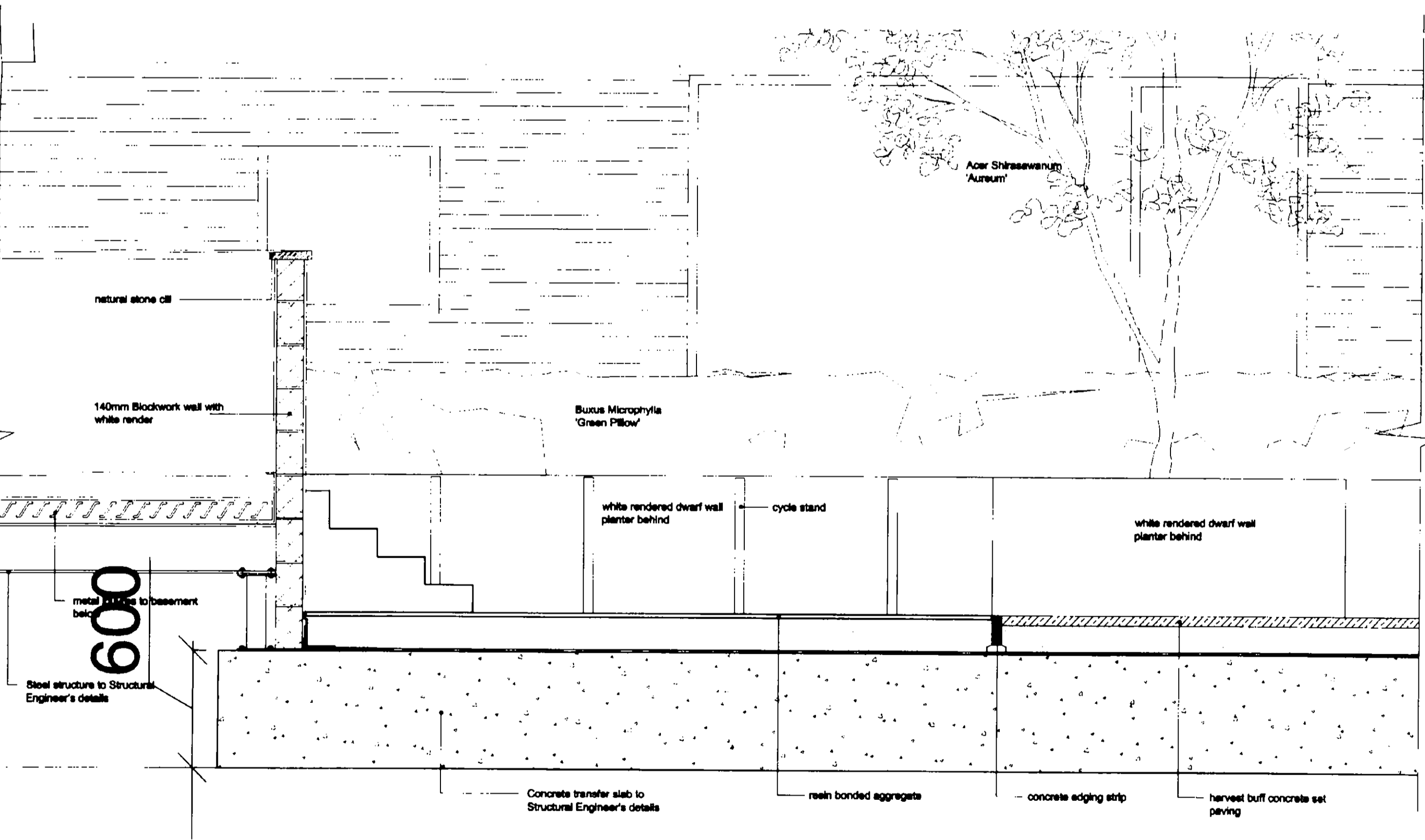

3 detailed section 3 scale 1:20
PC09

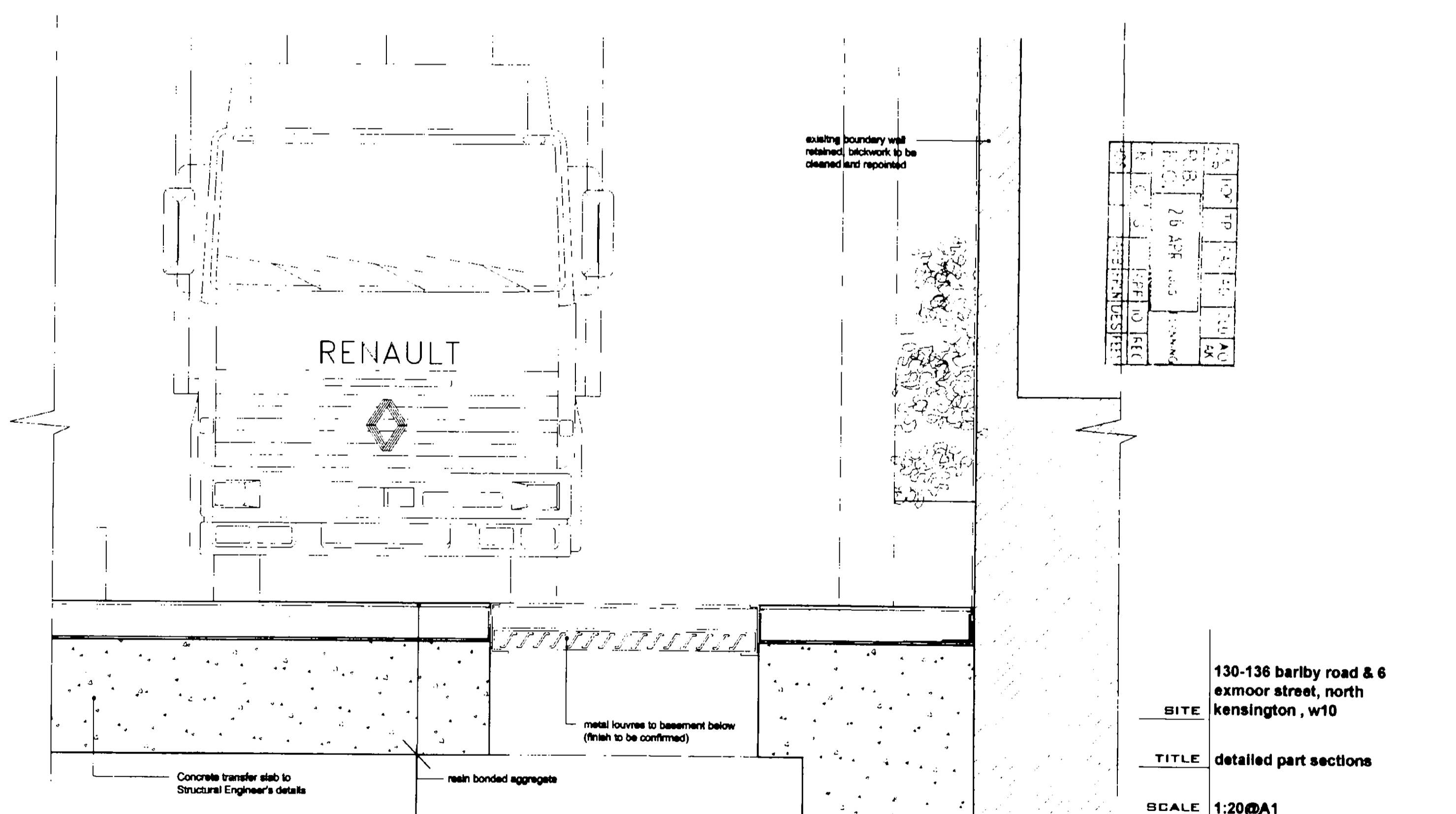

4 detailed section 4 scale 1:20
PC09

DATE	26 APR 2006
SCALE	1:20 @ A1
PROJECT	130-136 BARLBY ROAD & 6 EXMOOR STREET, NORTH KENSINGTON, W10
DESIGNER	QUADE ARCHITECTS

SITE	130-136 barlby road & 6 exmoor street, north kensington , w10
TITLE	detailed part sections
SCALE	1:20@A1
DATE	april 2006
NO.	529 PC09

quad

11 deverehire road chiswick w4 2zu
t +44 (0)20 8884 3344
f +44 (0)20 8742 1888
e info@quadearchitects.com

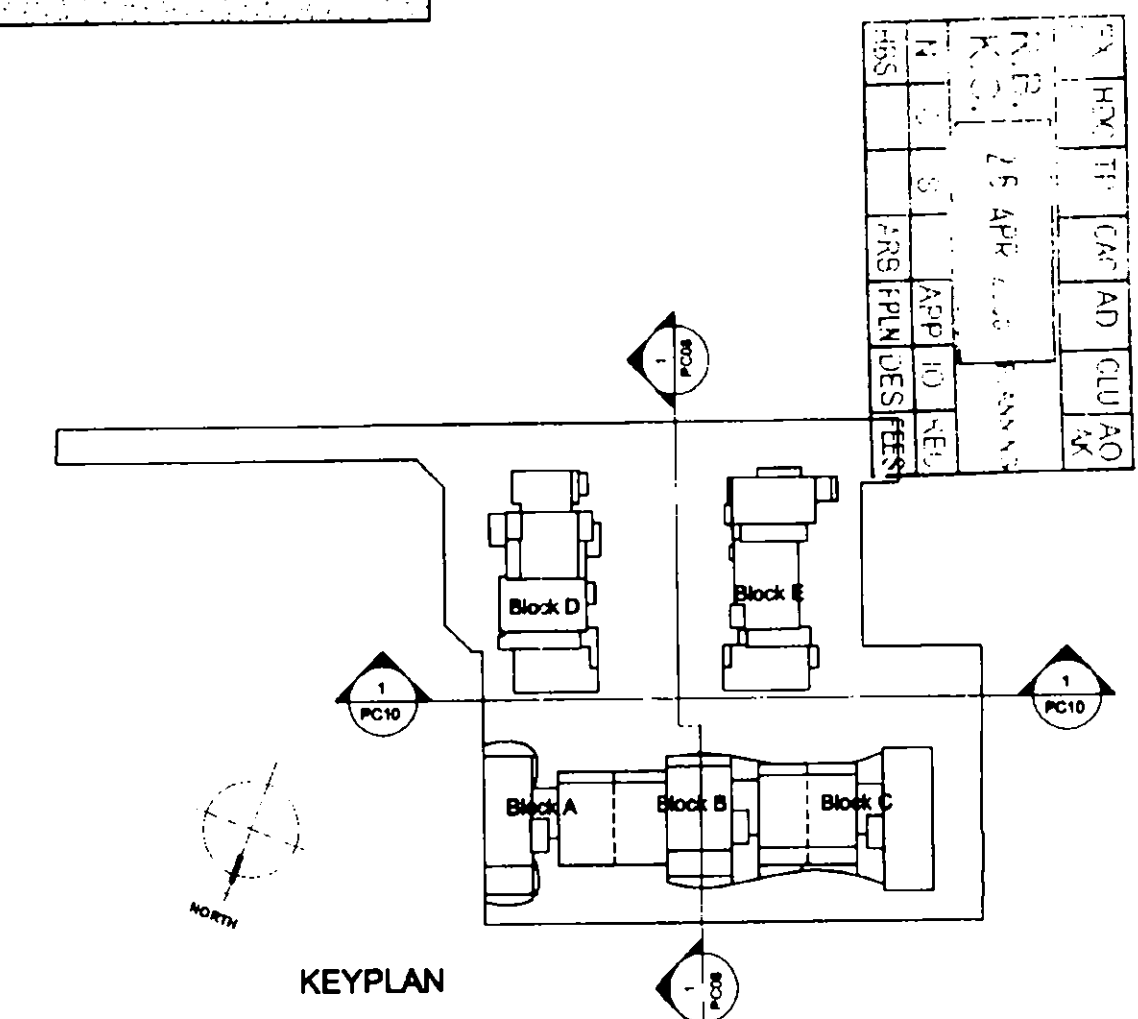
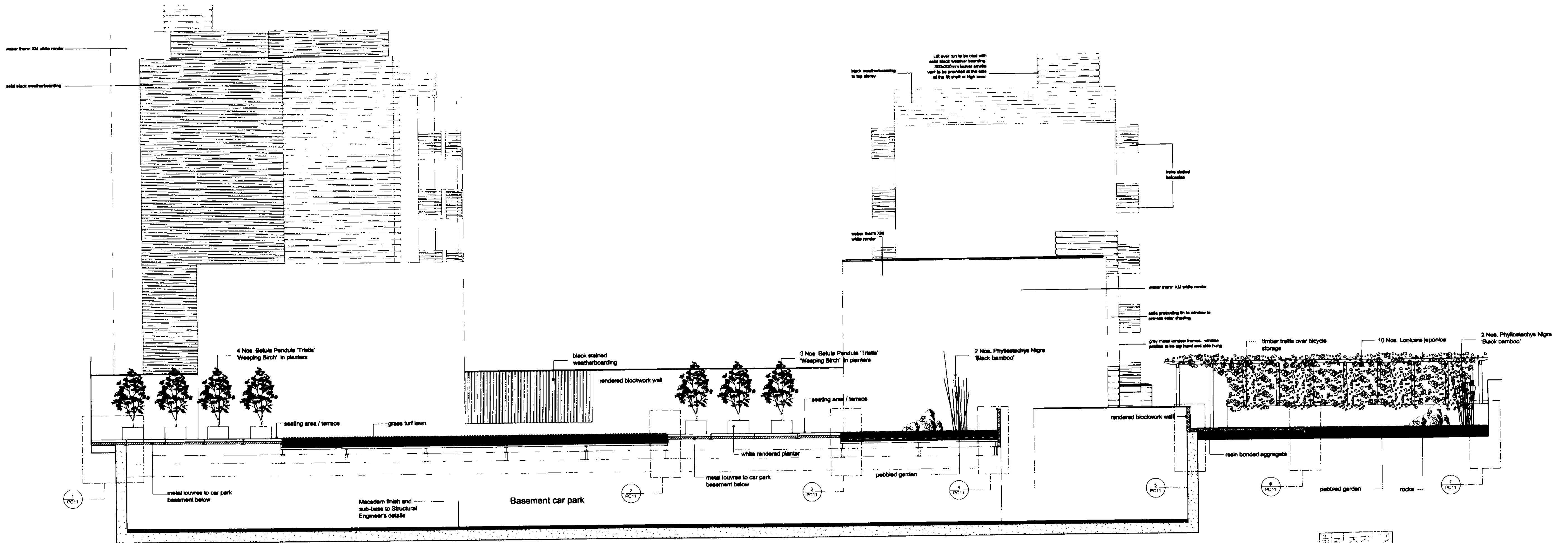

SITE	130-136 barby road & 6 exmoor street, north kensington, w10
TITLE	external section b-b
SCALE	1:100@A1
DATE	april 2006
NO.	529 PC10

quad

11 devenshire road chewick w12 8du
 t +44 (0)20 8884 3344
 f +44 (0)20 8742 1888
 e info@quadracharts.com

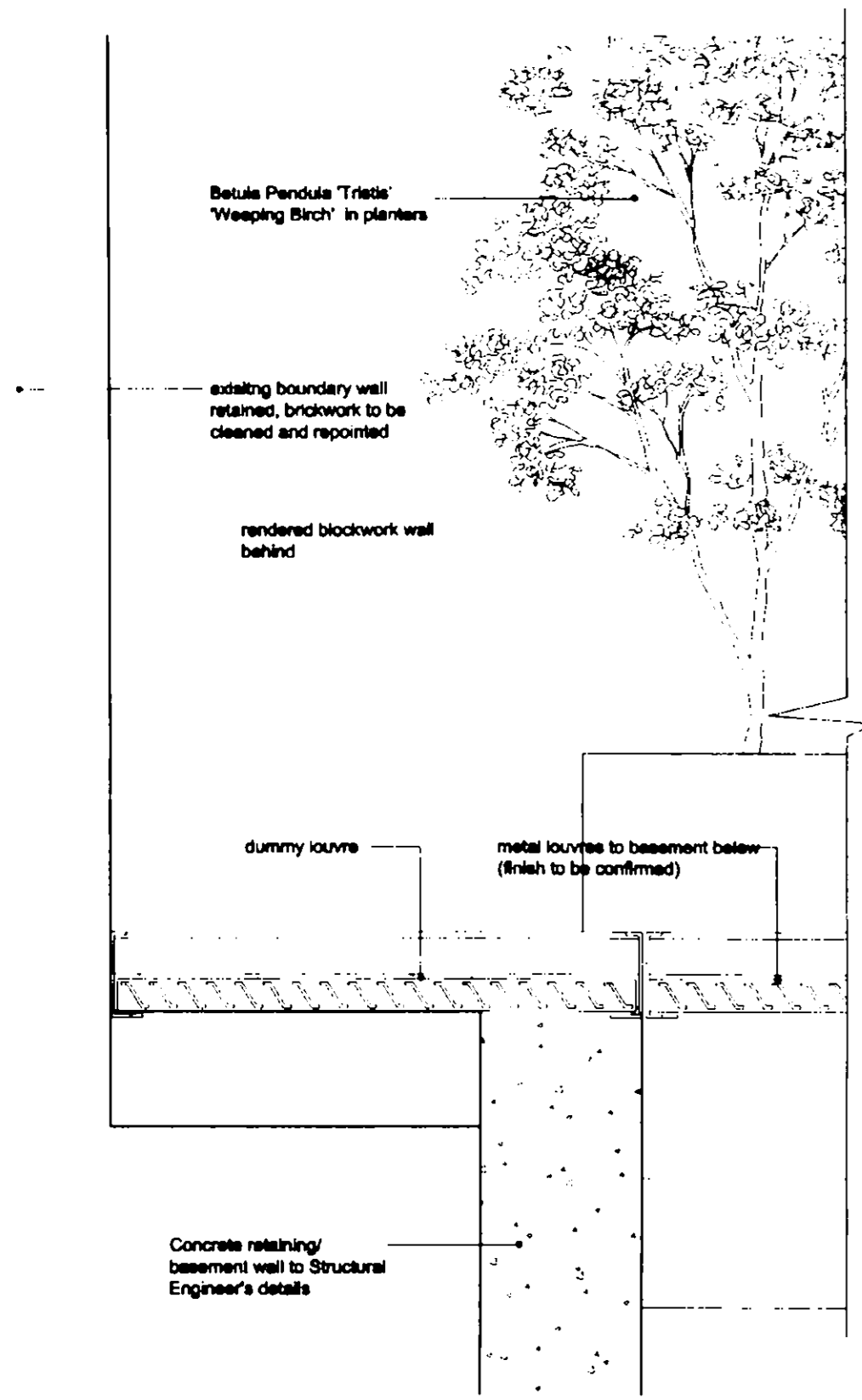

1 detailed section 5
PC11 scale 1:20

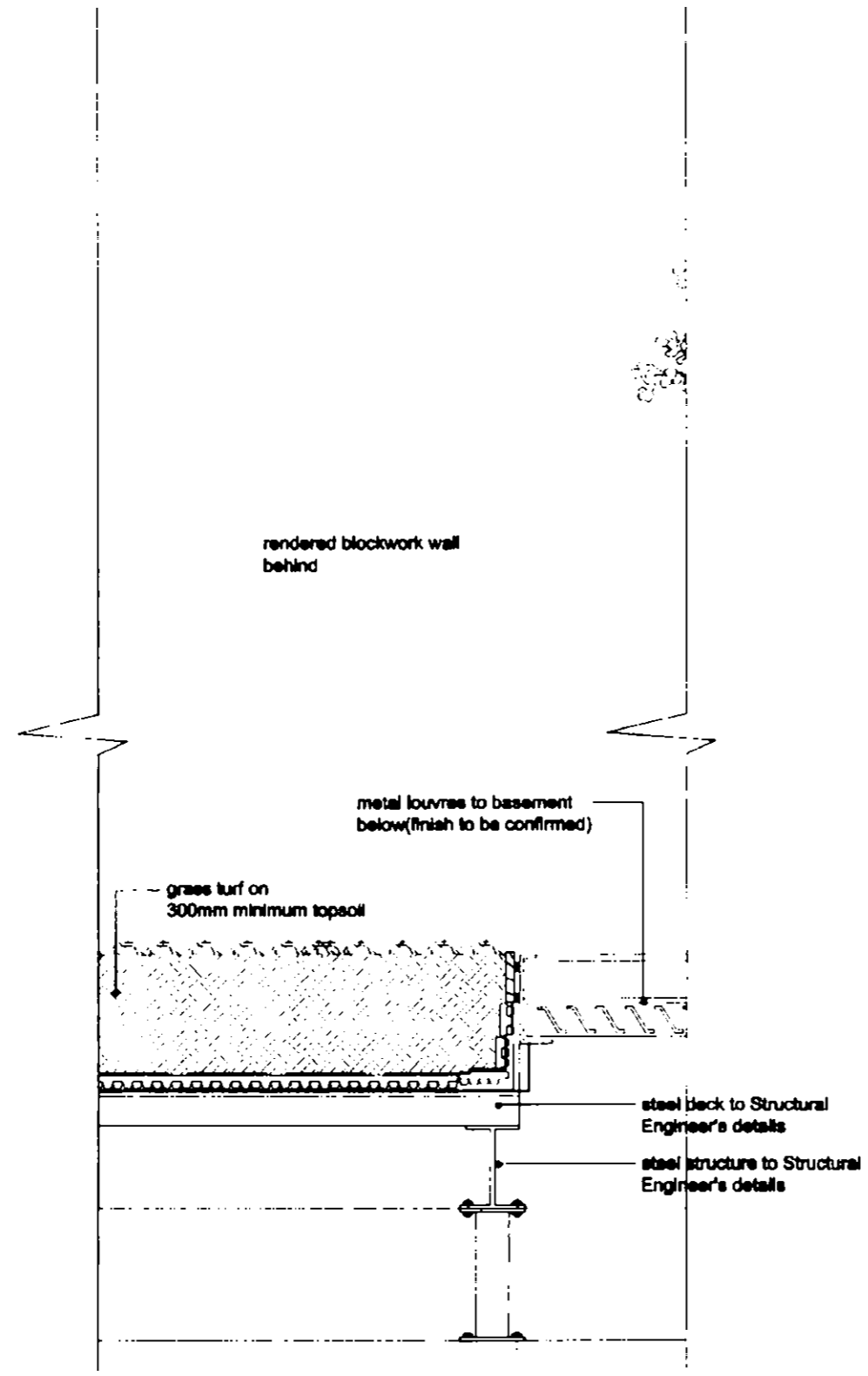

2 detailed section 6
PC11 scale 1:20

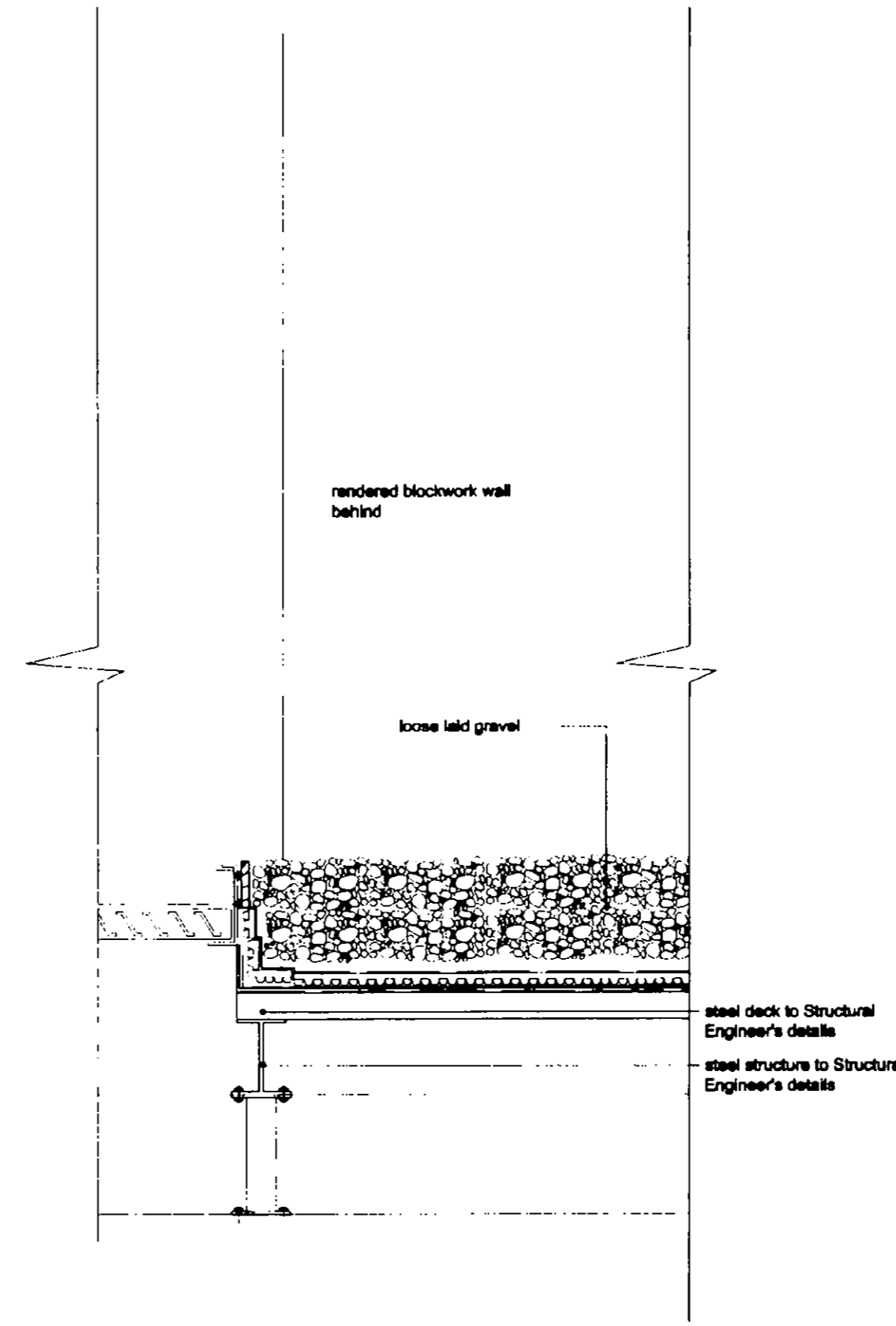

3 detailed section 7
PC11 scale 1:20

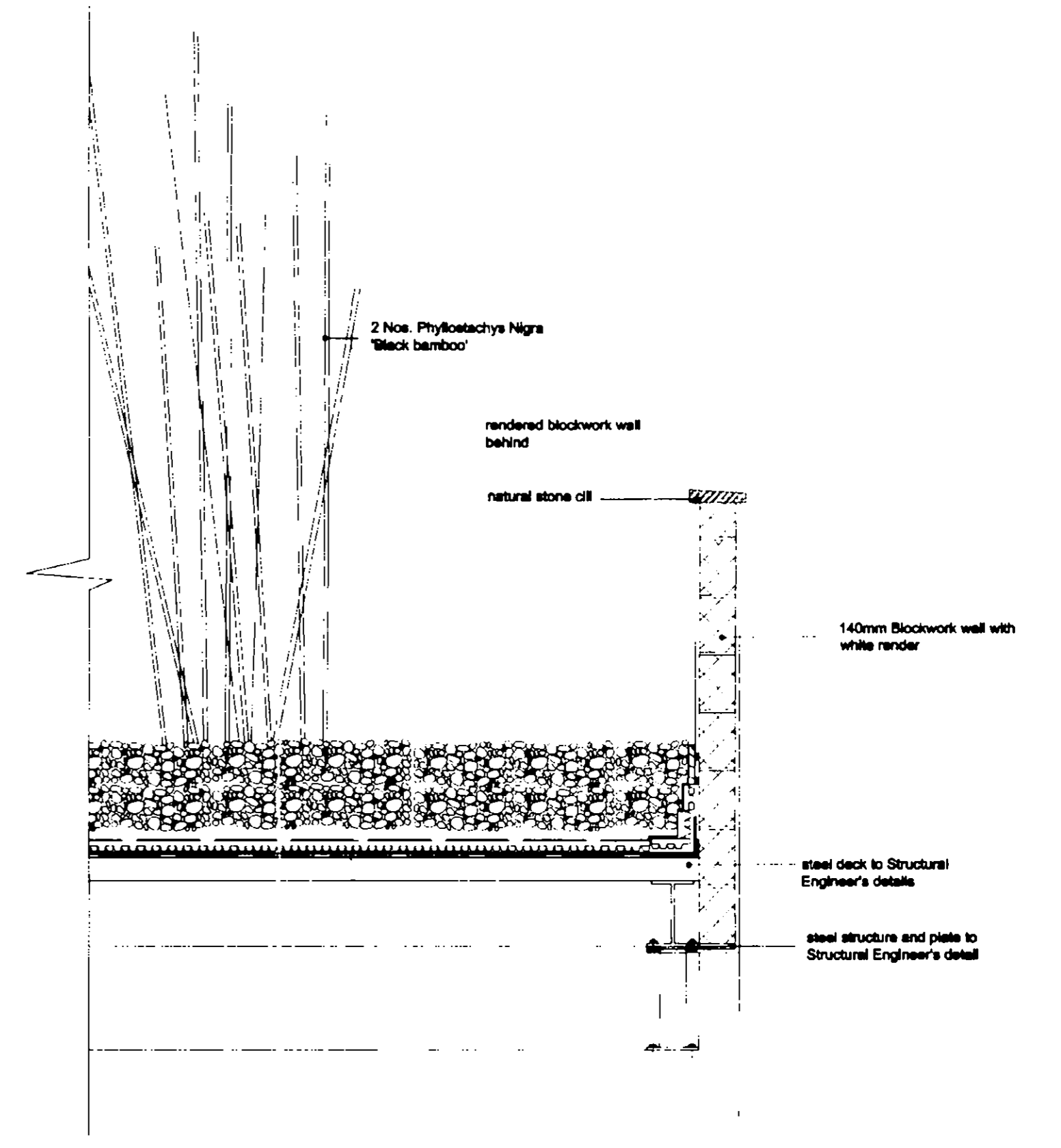

4 detailed section 8
PC11 scale 1:20

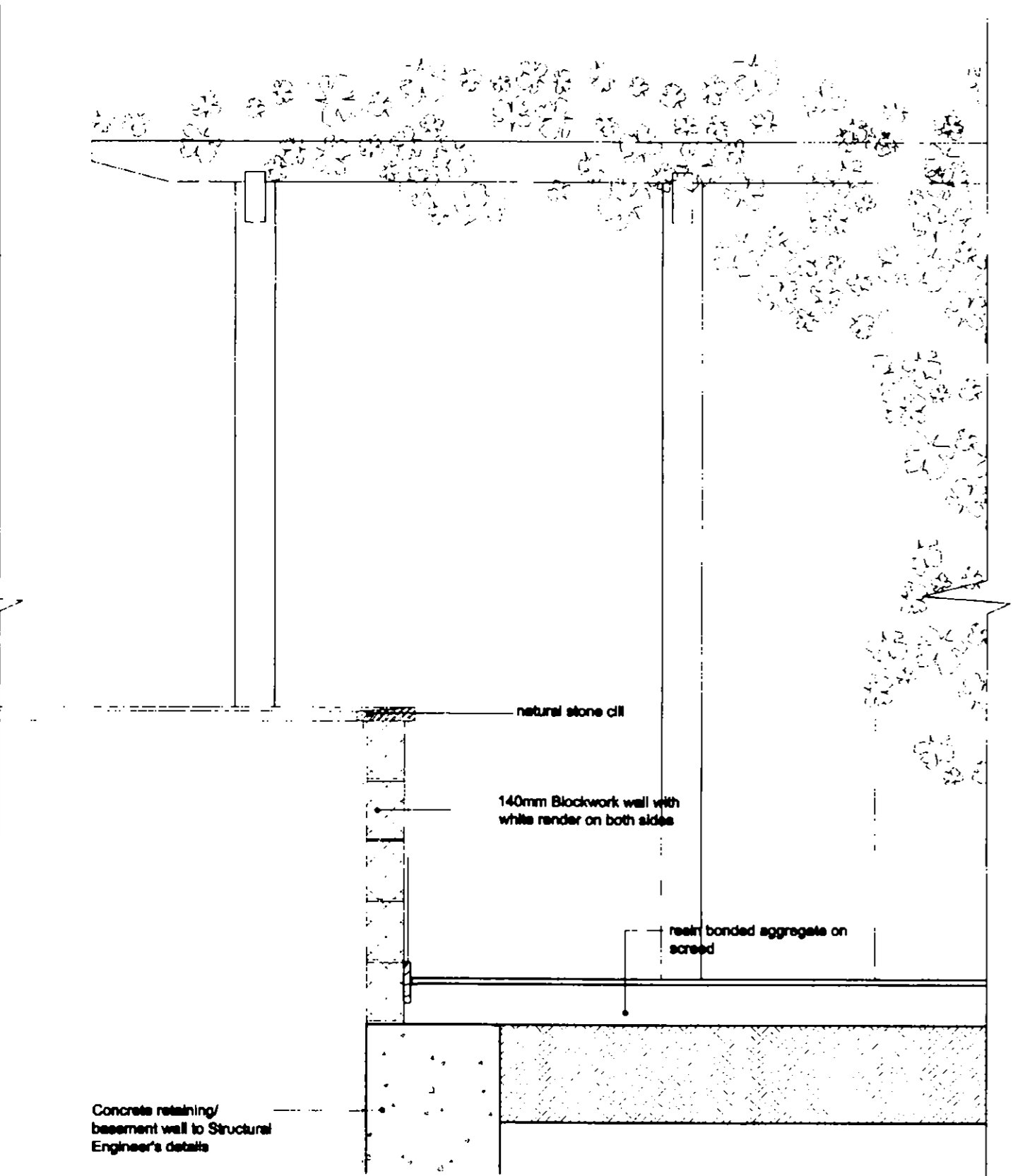

5 detailed section 9
PC11 scale 1:20

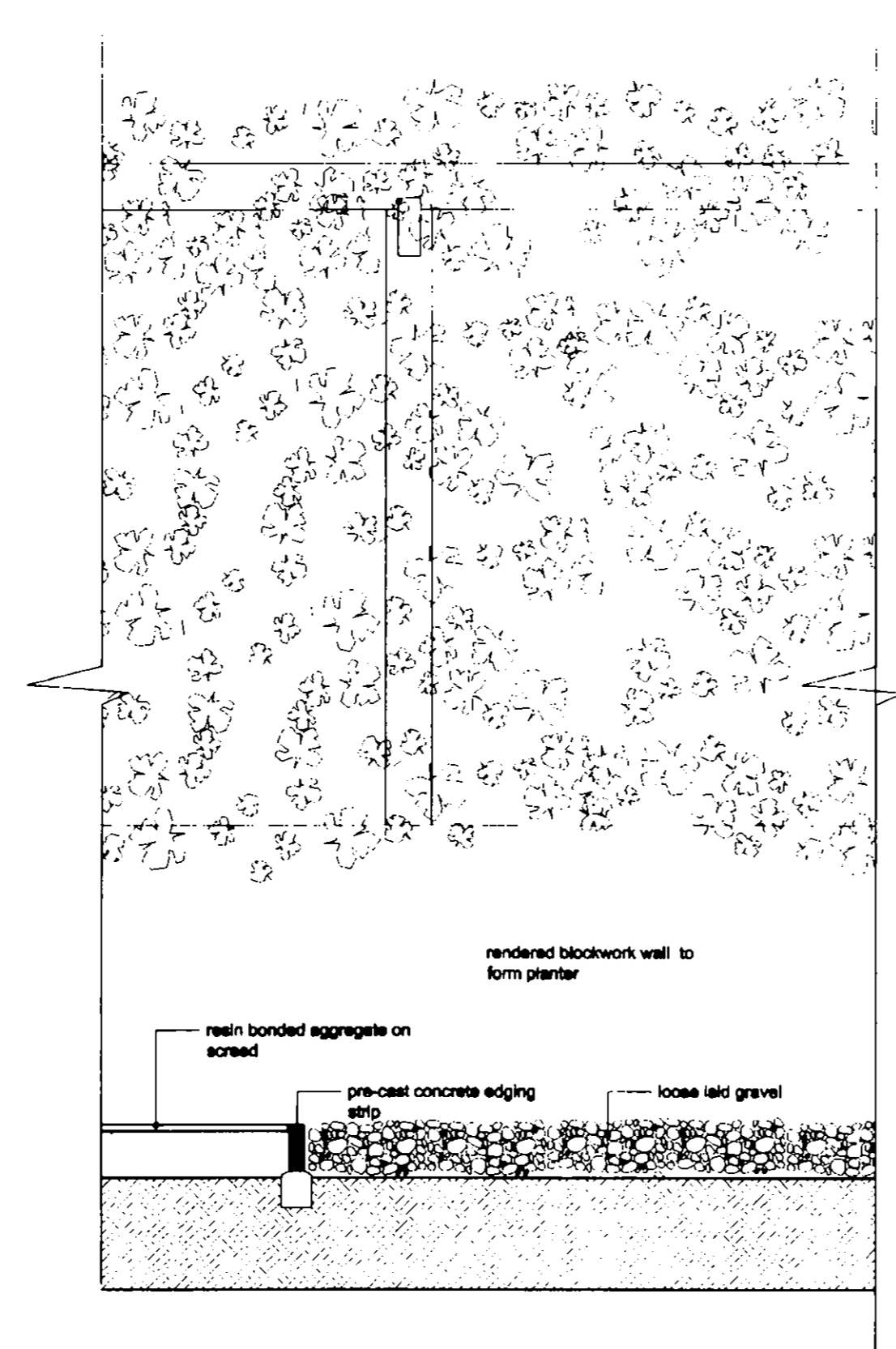

6 detailed section 10
PC11 scale 1:20

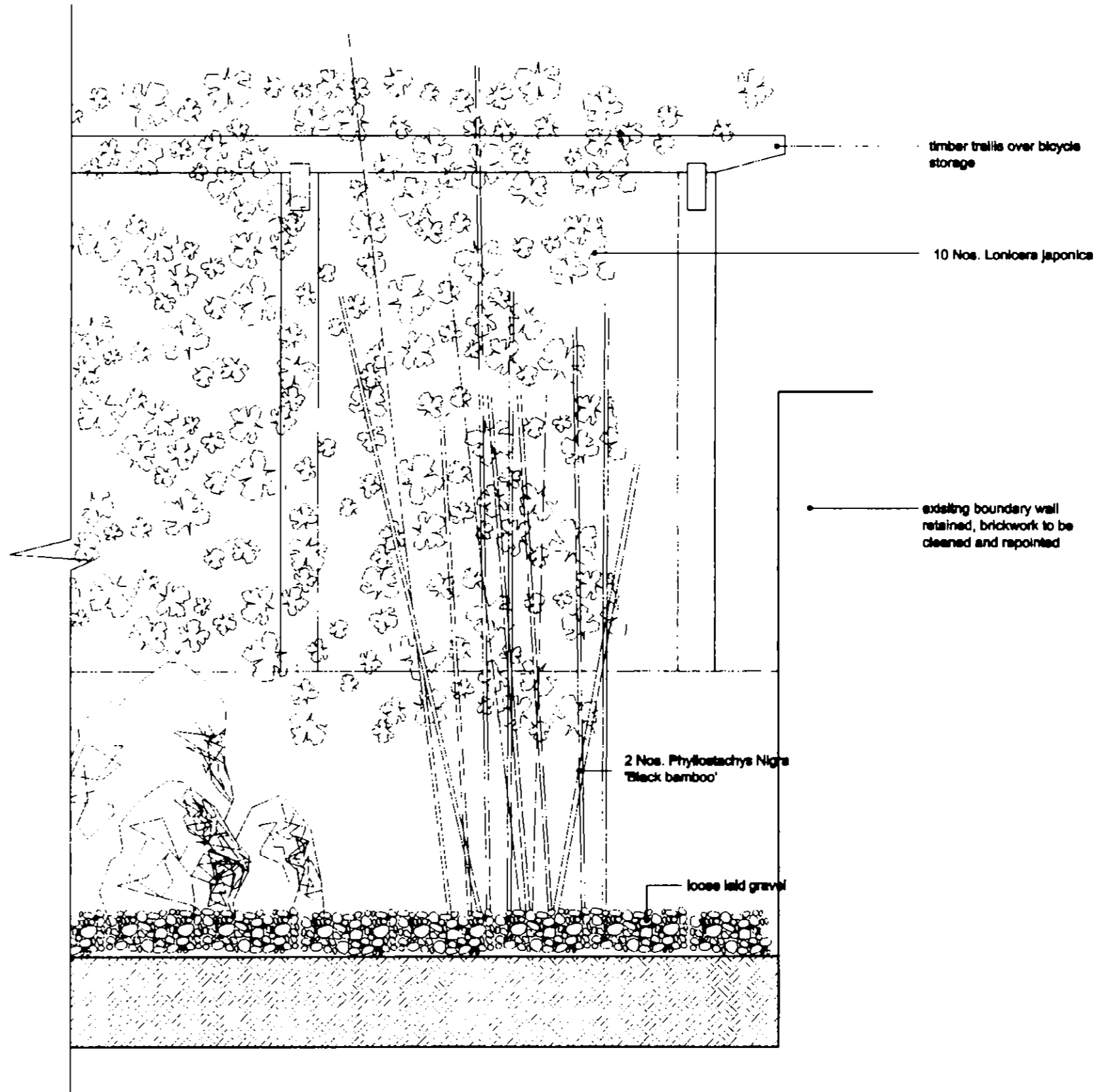

7 detailed section 11
PC11 scale 1:20

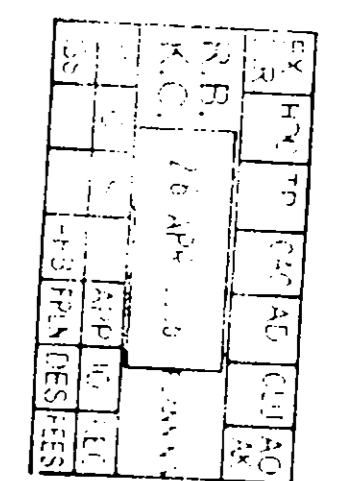

130-136 bariby road & 6
exmoor street, north
kensington, w10

SITE

TITLE detailed part sections
(nos. 5-11)

SCALE 1:20@A1

DATE april 2006

NO. 529 PC11

quad

11 devenshire road chwick w4 2eu
t +44 (0)20 8864 3344
f +44 (0)20 8742 1888
e info@quadarchitects.com

NOTES

- This drawing is the copyright of the Architects and may not be reproduced without permission.
- The Contractor is responsible for checking dimensions, instructions and references. Any discrepancy is to be verified with the Architects before proceeding with the works.
- Where an item is covered by drawings to different scales, the larger scale drawing is to be worked to.
- Do not scale drawings, figured dimensions to be worked to in all cases.
- All work and materials to be in accordance with the Building Regulations and to comply with all relevant Codes of Practice and British Standards.

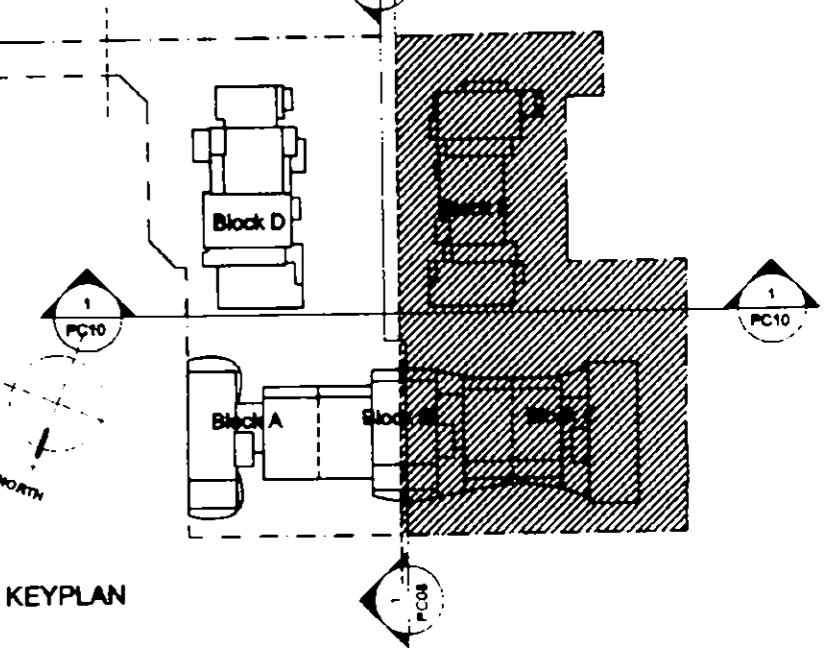

PALL MALL DEPOSIT EXTENSION

LEGEND

SYMBOL	SPEC. REF
[Symbol]	stone paving slabs Q25 200
[Symbol]	concrete set paving Q25 600
[Symbol]	loose laid gravel Q23 180
[Symbol]	resin bonded aggregate Q26 760
[Symbol]	grass turf Q30 410
[Symbol]	Macadam finish to car ramp refer to Structural Engineer Specification SENG
[Symbol]	timber deck xxx xxx
[Symbol]	metal louvred deck xxx xxx
[Symbol]	rocks xxx xxx

STREET FURNITURE

SYMBOL	SPEC. REF	No
[Symbol]	cycle stands Q50 210	65
[Symbol]	bench type 1 Q50 220	7
[Symbol]	bench type 2 Q50 221	8
[Symbol]	timber planter xxx xxx	7

PLANTING SCHEDULE

REF	SYMBOL	SPECIES	No
1	[Symbol]	Buxus Microphylla 'Green Pillow'	148
2	[Symbol]	Buxus Microphylla 'Green Pillow'	240
3	[Symbol]	Phyllostachys Nigra 'Black Bamboo'	9
4	[Symbol]	Betula Pendula 'Tristis' 'Weeping Birch'	8
5	[Symbol]	Acer Shirasawanum 'Aureum'	6
6	[Symbol]	Hosta Fortune 'Albopicta'	62
7	[Symbol]	Hosta Venusta	37
8	[Symbol]	Lavandula 'Hidcote'	63
9	[Symbol]	Aucuba Japonica	20
10	[Symbol]	Phormium Tenax 'Purpureum Group'	20
11	[Symbol]	Miscanthus Sinensis 'Oraculus'	20
12	[Symbol]	Lonicera Japonica 'Aureoreticulata'	20

N.B. All planted areas to receive 50mm bark covering Q23 231

REV.	DATE	DETAILS

130-136 barby road & 6 exmoor street, north kensington, w10

SITE

TITLE part landscape plan west section - 1 of 3

SCALE 1:100@A1

DATE april 2006

NO. 628 PC 06

quad

11 devonshire road chiswick w4 2du
 t +44 (0)20 8964 3344
 f +44 (0)20 8742 1088
 i info@quadarchitects.com

EX DIR HDC 17 05/06/06 01/10/06 01/10/06
 R.B. K.C. 26 APR 2006 PLANNING
 N C S APP 10 REC
 HBS ARE FPLN DES FEES

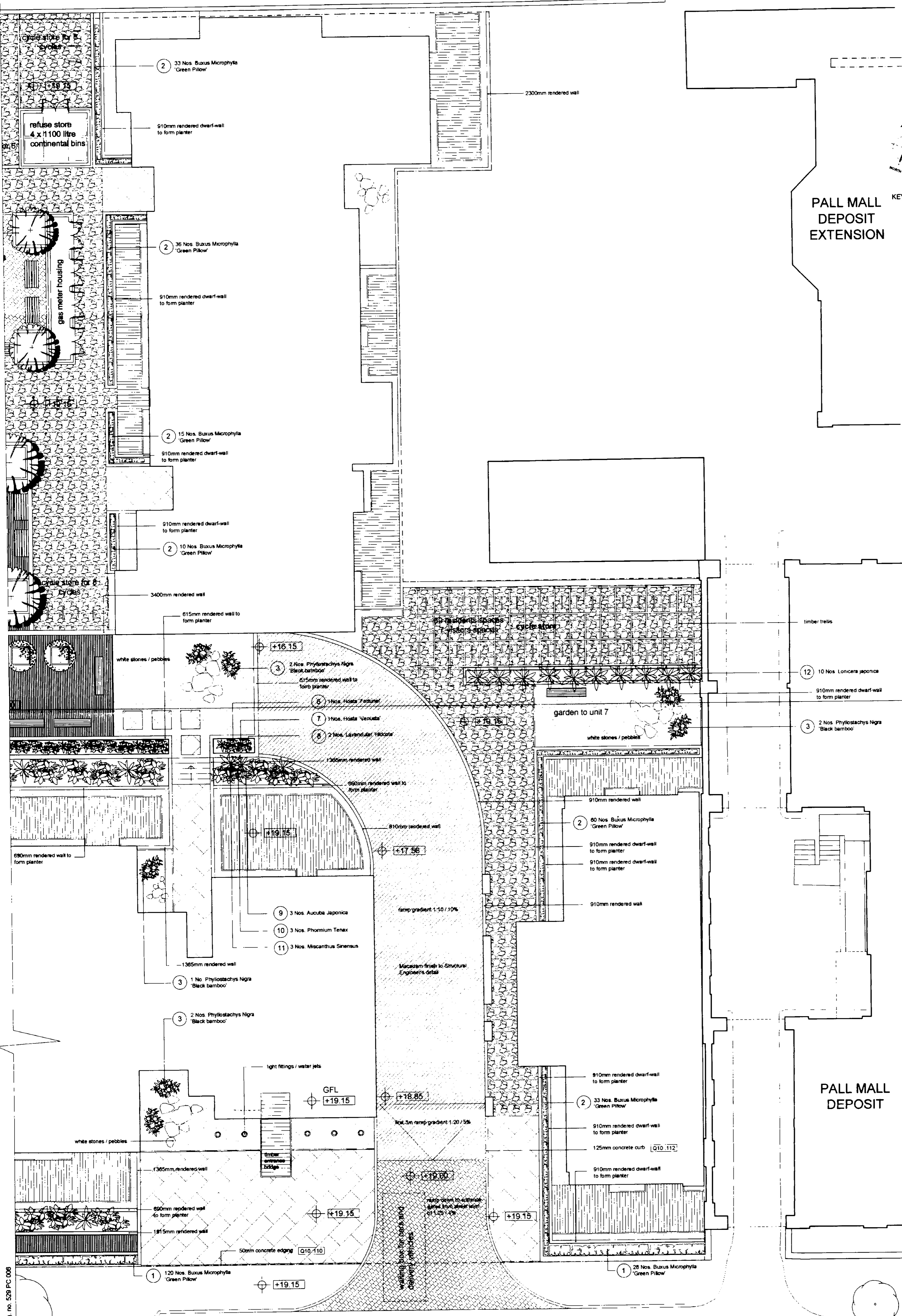

For need of plan refer to drawing no. 528 PC 008

1 PC 06

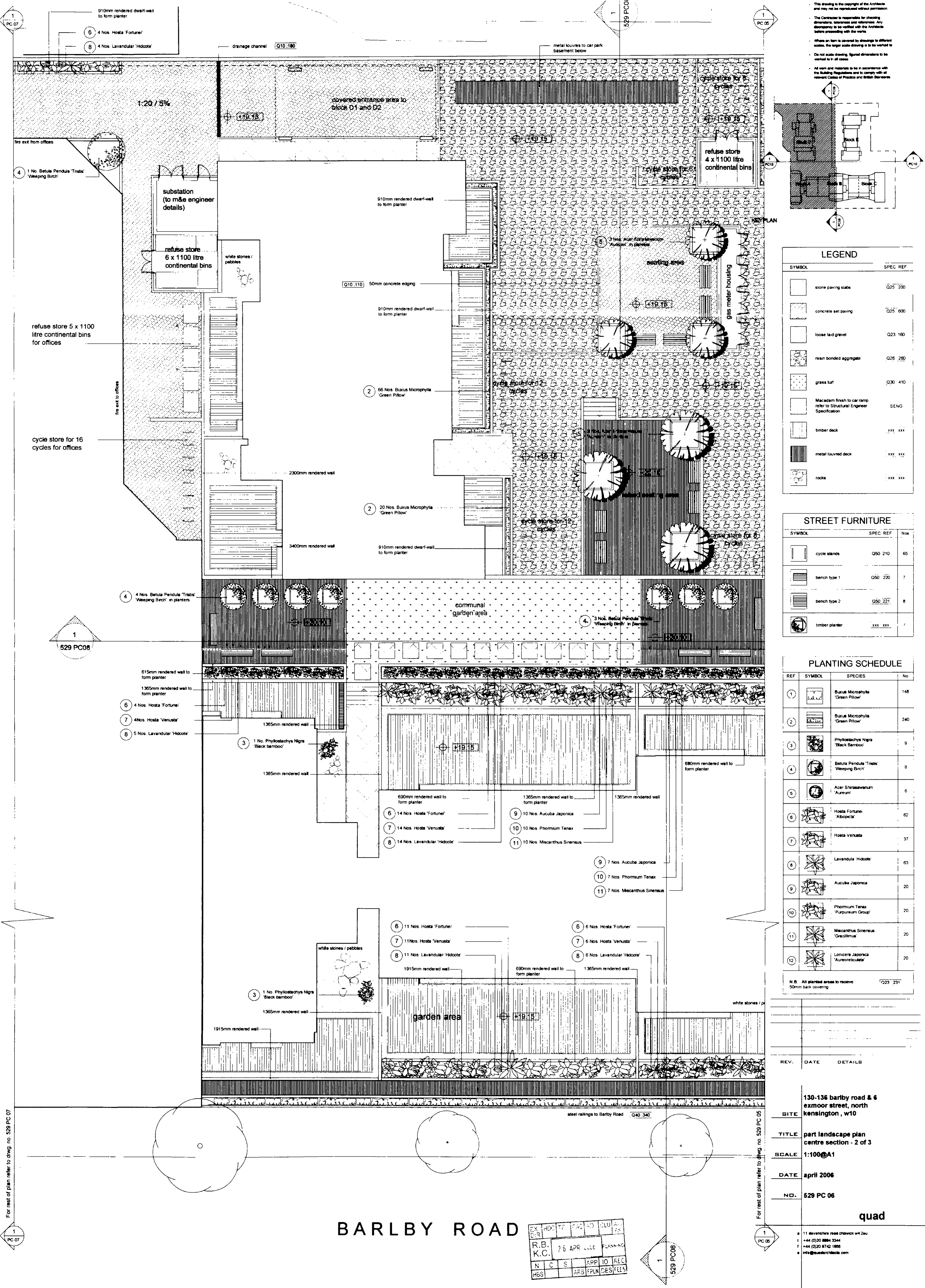

This drawing is the copyright of the Architect and may not be reproduced without permission.

The Contractor is responsible for checking dimensions, materials and references. Any discrepancy is to be verified with the Architect before proceeding with the works.

When an item is covered by drawings to different scales, the larger scale drawing is to be verified to be correct in all cases.

Do not scale drawing, figured dimensions to be worked to 1 in all cases.

All work and materials to be in accordance with the Building Regulations and to comply with all relevant Codes of Practice and British Standards.

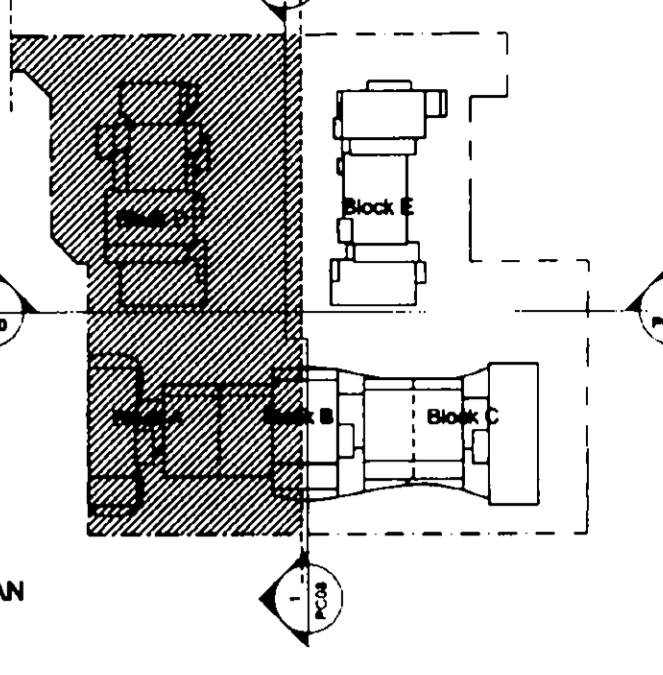

LEGEND

SYMBOL	SPEC REF
[Symbol]	stone paving slabs Q25 200
[Symbol]	concrete set paving Q25 600
[Symbol]	loose laid gravel Q23 160
[Symbol]	resin bonded aggregate Q26 260
[Symbol]	grass turf Q30 410
[Symbol]	Macadam finish to car ramp refer to Structural Engineer Specification SENG
[Symbol]	timber deck XXX XXX
[Symbol]	metal louvred deck XXX XXX
[Symbol]	rocks XXX XXX

STREET FURNITURE

SYMBOL	SPEC REF	Nos
[Symbol]	cycle stands Q50 210	65
[Symbol]	bench type 1 Q50 220	7
[Symbol]	bench type 2 Q50 221	8
[Symbol]	timber planter XXX XXX	7

PLANTING SCHEDULE

REF	SYMBOL	SPECIES	No
1	[Symbol]	Buxus Microphylla 'Green Pillow'	148
2	[Symbol]	Buxus Microphylla 'Green Pillow'	240
3	[Symbol]	Phyllostachys Nigra 'Black Bamboo'	9
4	[Symbol]	Betula Pendula 'Triste' 'Weeping Birch'	8
5	[Symbol]	Acer Shirasawanum 'Aureum'	6
6	[Symbol]	Hosta Fortunei 'Abopecta'	62
7	[Symbol]	Hosta Venusta	37
8	[Symbol]	Lavandula 'Hidcote'	63
9	[Symbol]	Aucuba Japonica	20
10	[Symbol]	Phormium Tenax 'Purpureum Group'	70
11	[Symbol]	Miscanthus Sinensis 'Gracillimus'	20
12	[Symbol]	Lonicera Japonica 'Aureoreticulata'	20

N.B. All planted areas to receive 50mm bark covering Q23 231

REV.	DATE	DETAILS

SITE 130-136 barlby road & 6 exmoor street, north kensington, w10

TITLE part landscape plan centre section - 2 of 3

SCALE 1:100@A1

DATE april 2006

NO. 529 PC 06

quad

11 devonshire road chiswick w4 2du
 t +44 (0)20 894 3544
 f +44 (0)20 8742 1800
 e info@quadrant.co.uk

BARLBY ROAD

EX	CHK	TR	PAQ	AD	SLU	25
R.B.	K.C.	75 APR 2006	PLANNING			
N	C	S	APP	IO	REC	
H6S			ARB	FPLN	DES	FELS

For rest of plan refer to dwg. no. 529 PC 07

For rest of plan refer to dwg. no. 529 PC 05

NOTES

- This drawing is the copyright of the Architects and may not be reproduced without permission.
- The Contractor is responsible for checking dimensions, tolerances and materials. Any discrepancy is to be verified with the Architects before proceeding with the works.
- Where an item is covered by drawings at different scales, the larger scale drawing is to be worked in.
- Do not scale drawing; figured dimensions to be worked to in all cases.
- All work and materials to be in accordance with the Building Regulations and to comply with all relevant Codes of Practice and British Standards.

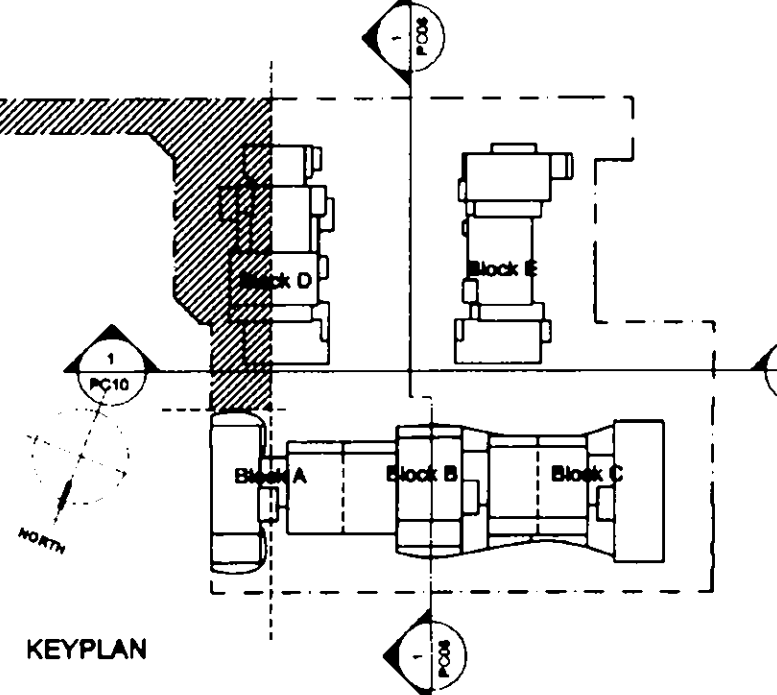
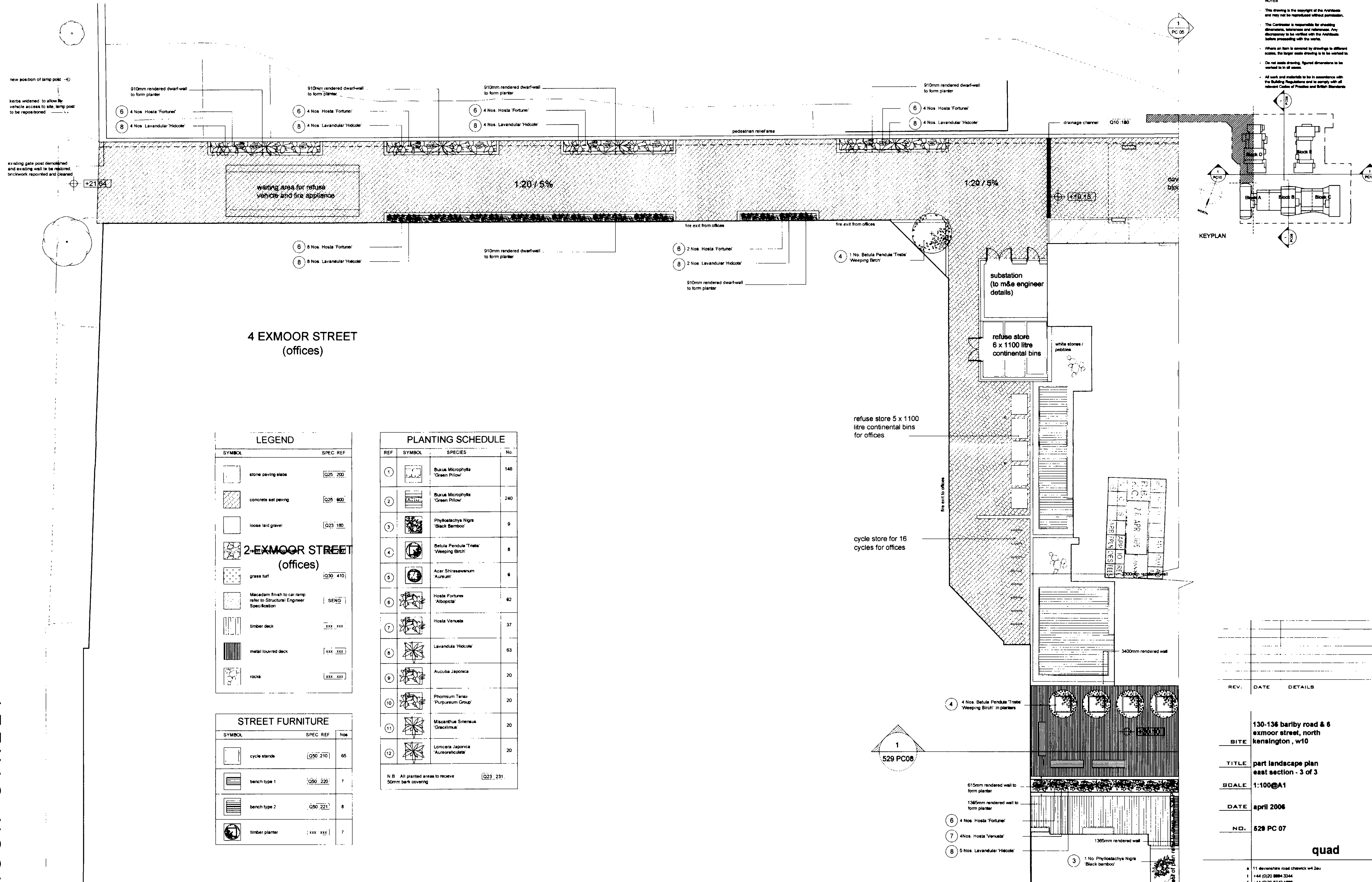

4 EXMOOR STREET (offices)

LEGEND

SYMBOL	SPEC REF
[Symbol]	stone paving slabs [Q25_200]
[Symbol]	concrete set paving [Q25_600]
[Symbol]	loose laid gravel [Q23_180]
[Symbol]	grass turf [Q30_410]
[Symbol]	Macadam finish to car ramp refer to Structural Engineer Specification [SENG]
[Symbol]	timber deck [xxx_xxx]
[Symbol]	metal louvered deck [xxx_xxx]
[Symbol]	rocks [xxx_xxx]

STREET FURNITURE

SYMBOL	SPEC REF	No
[Symbol]	cycle stands [Q90_210]	65
[Symbol]	bench type 1 [Q90_220]	7
[Symbol]	bench type 2 [Q90_221]	8
[Symbol]	timber planter [xxx_xxx]	7

PLANTING SCHEDULE

REF	SYMBOL	SPECIES	No
1	[Symbol]	Buxus Microphylla 'Green Pillow'	148
2	[Symbol]	Buxus Microphylla 'Green Pillow'	240
3	[Symbol]	Phyllostachys Nigra 'Black Bamboo'	9
4	[Symbol]	Betula Pendula 'Triste' 'Weeping Birch'	8
5	[Symbol]	Acer Shirasawanum 'Aureum'	6
6	[Symbol]	Hosta Fortunei 'Albopicta'	62
7	[Symbol]	Hosta Venusta	37
8	[Symbol]	Lavandula 'Hidcote'	63
9	[Symbol]	Aucuba Japonica	20
10	[Symbol]	Phormium Tenax 'Purpureum Group'	20
11	[Symbol]	Miscanthus Sinensis 'Gracilimus'	20
12	[Symbol]	Lonicera Japonica 'Aureoreculta'	20

N.B. All planted areas to receive 50mm bark covering [Q23_231]

REV.	DATE	DETAILS

SITE 130-136 barby road & 6 exmoor street, north kensington, w10

TITLE part landscape plan east section - 3 of 3

SCALE 1:100@A1

DATE april 2006

NO. 529 PC 07

quad

11 devenshire road chiswick w4 2au
 t +44 (0)20 884 3344
 f +44 (0)20 8742 1888
 e info@quadsarchitects.com

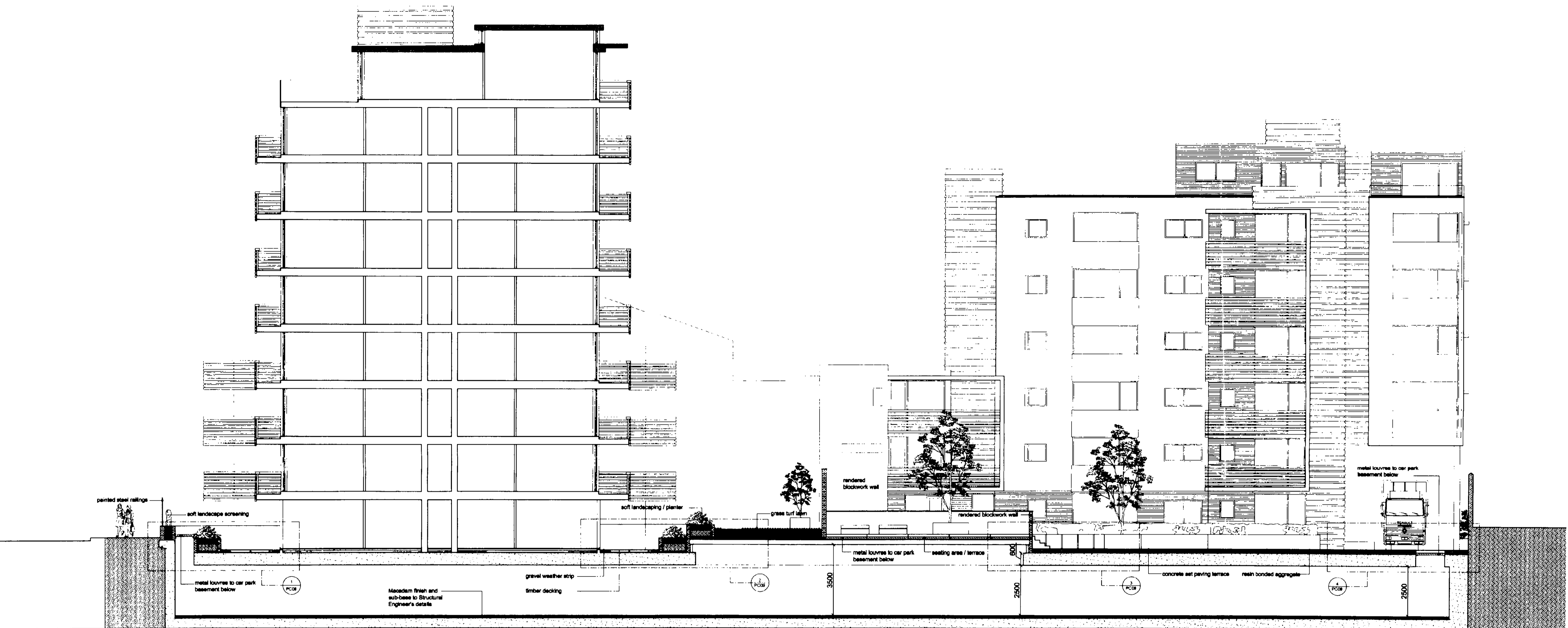

1 part section through block b and courtyard scale 1:100
PC08

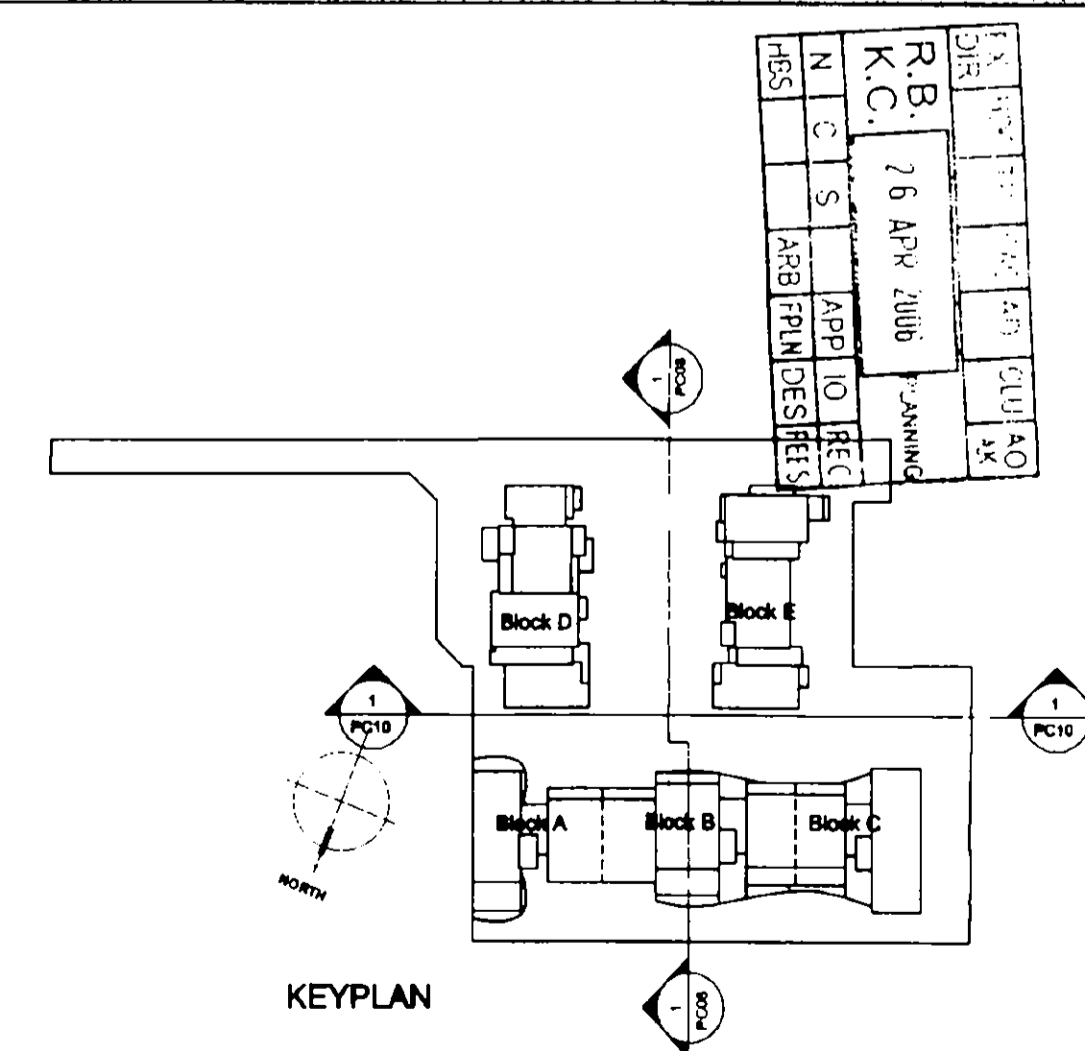

KEYPLAN

SITE	130-136 barby road & 6 exmoor street, north kensington, w10
TITLE	external works - section
SCALE	1:100@A1
DATE	april 2006
NO.	529 PC08

quad

11 devenshire road chiswick w4 2au
+44 (0)20 8884 3344
+44 (0)20 8742 1988
info@quadarchitects.com

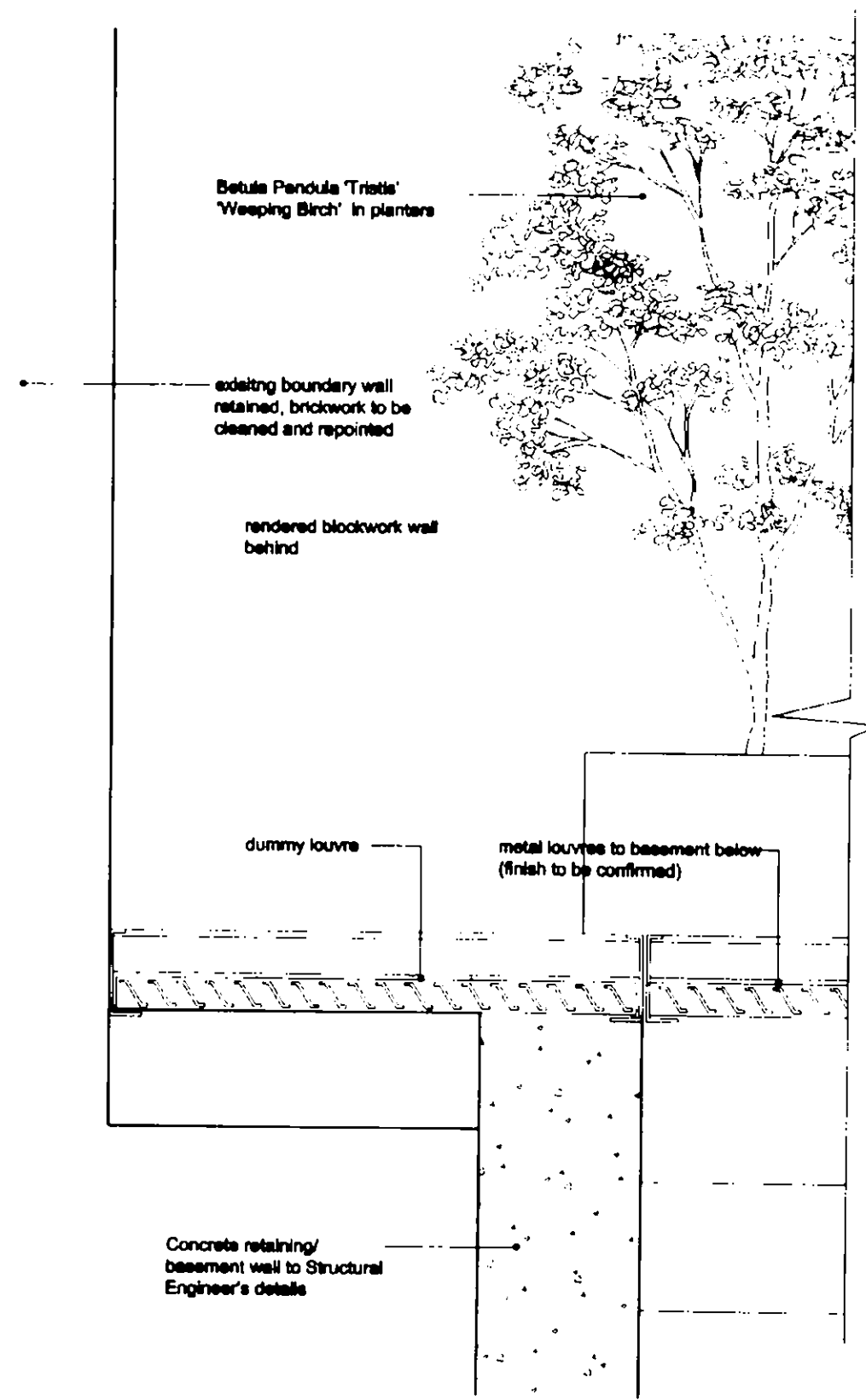

1 detailed section 5
PC11 scale 1:20

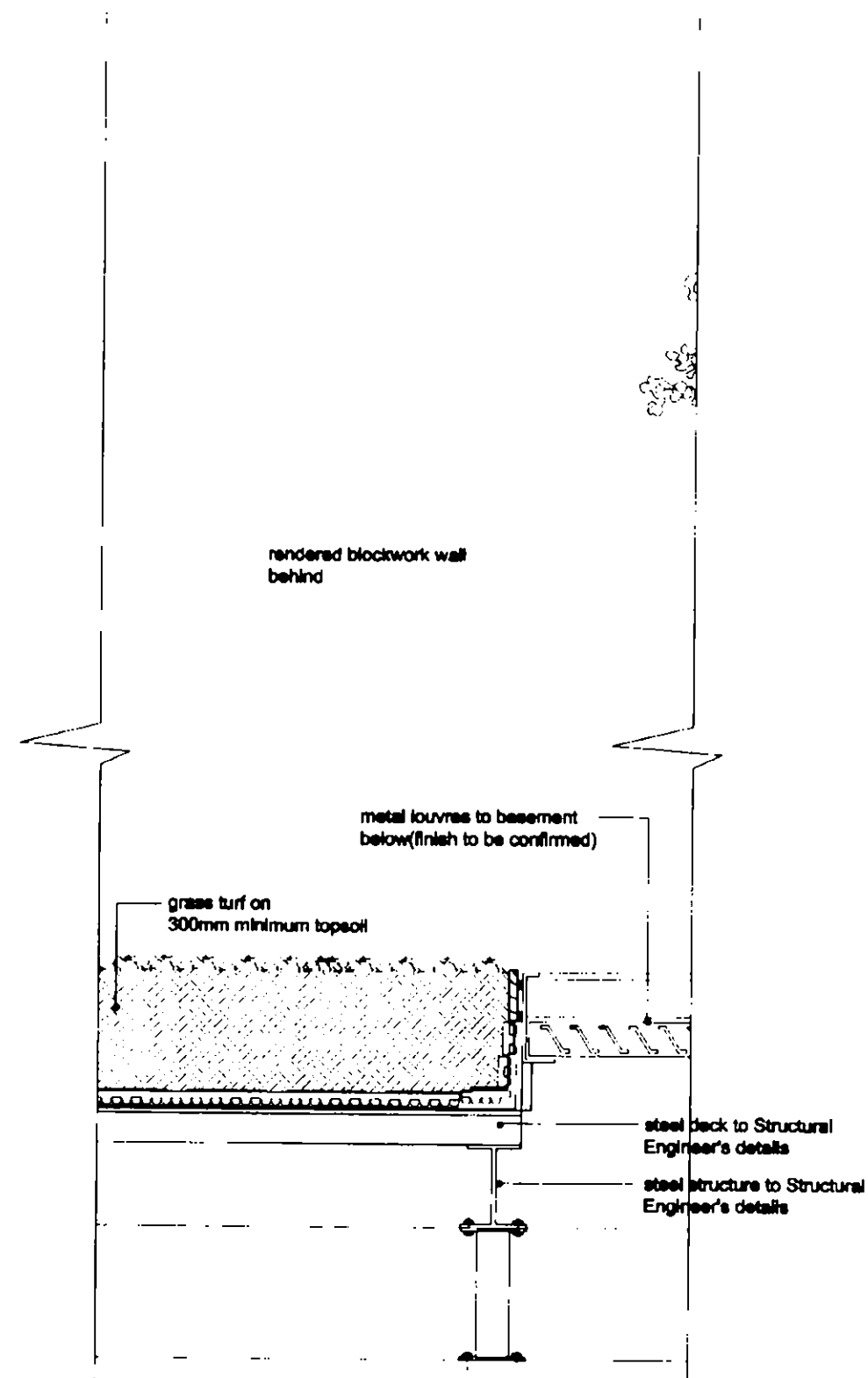

2 detailed section 6
PC11 scale 1:20

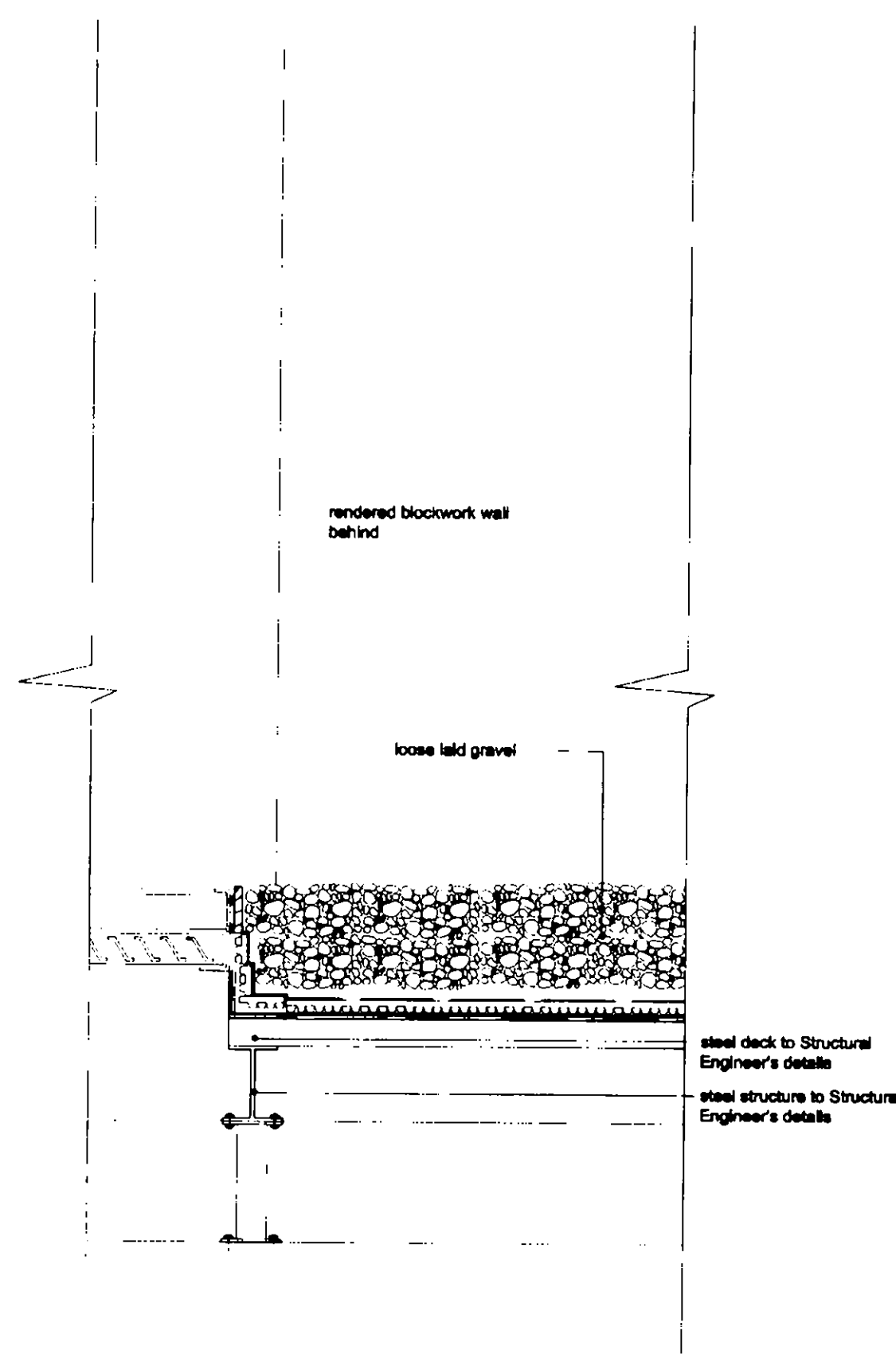

3 detailed section 7
PC11 scale 1:20

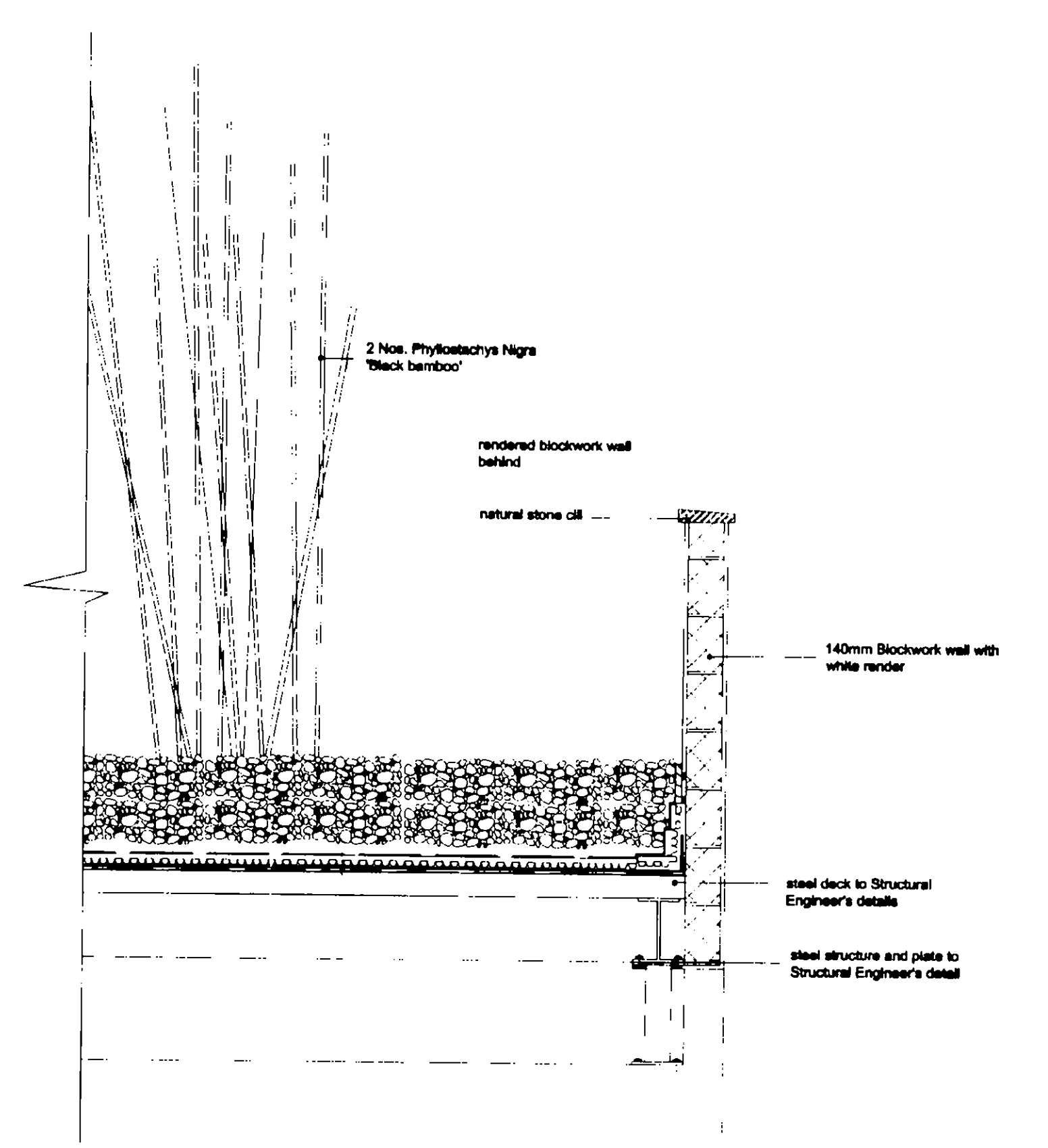

4 detailed section 8
PC11 scale 1:20

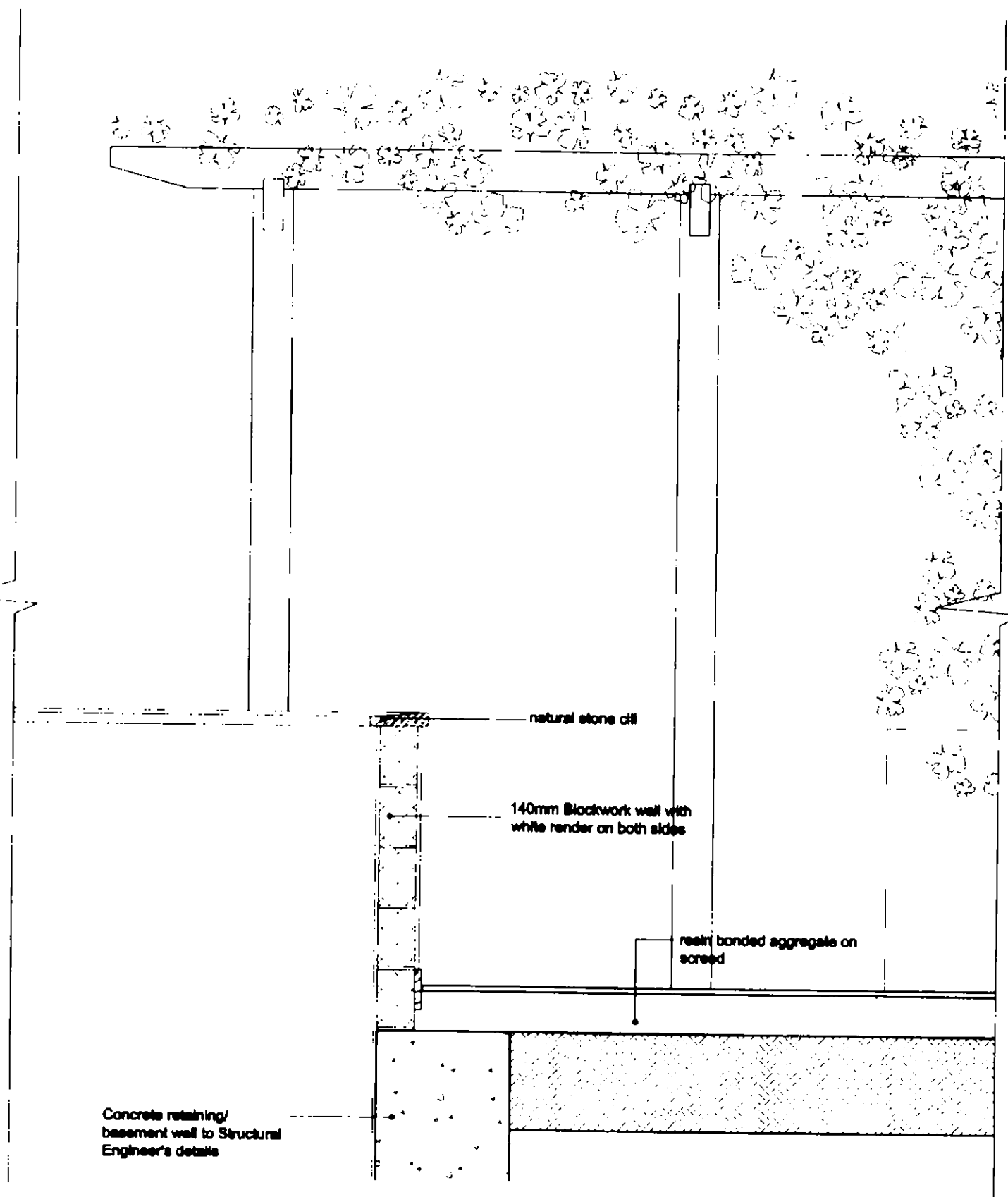

5 detailed section 9
PC11 scale 1:20

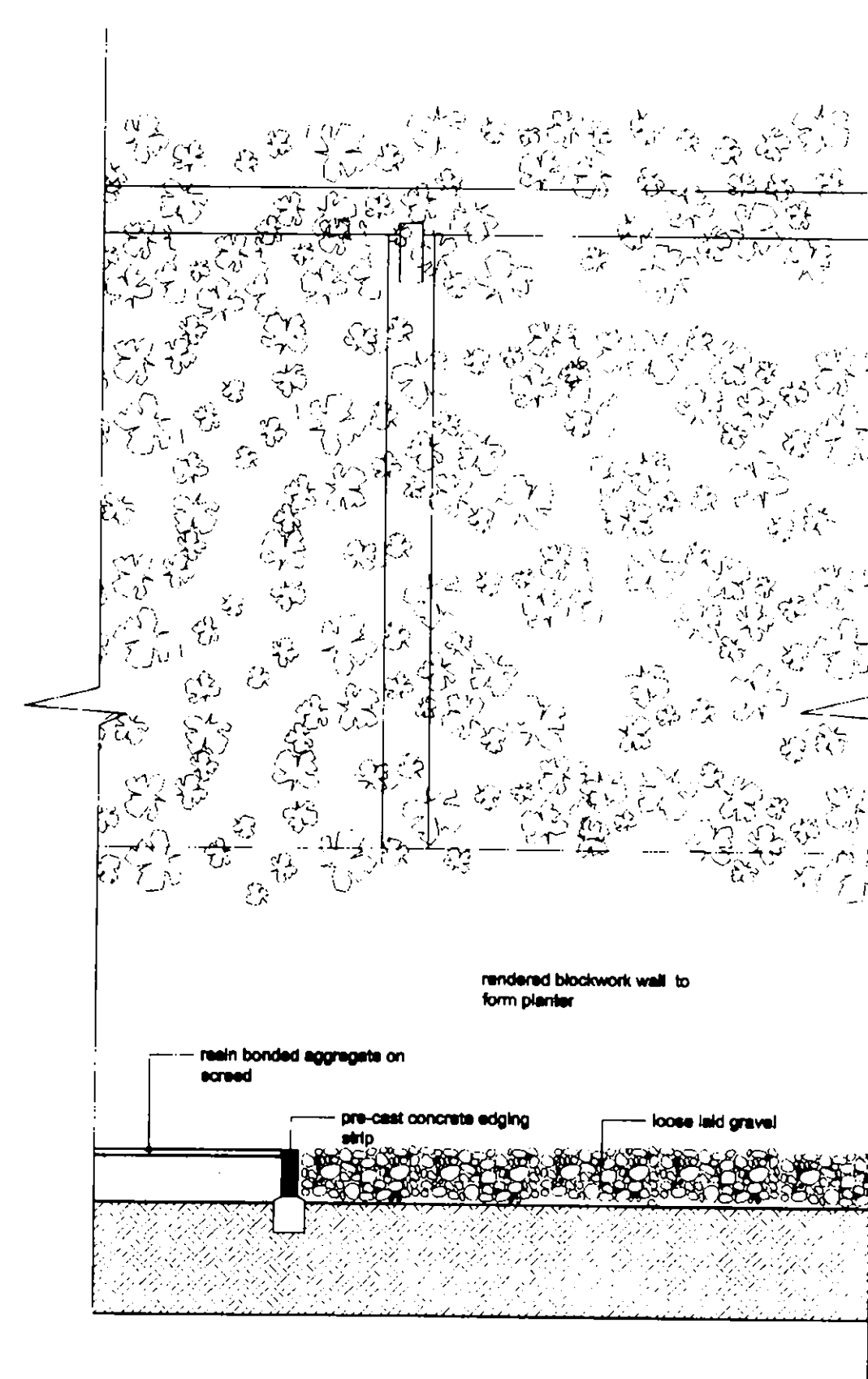

6 detailed section 10
PC11 scale 1:20

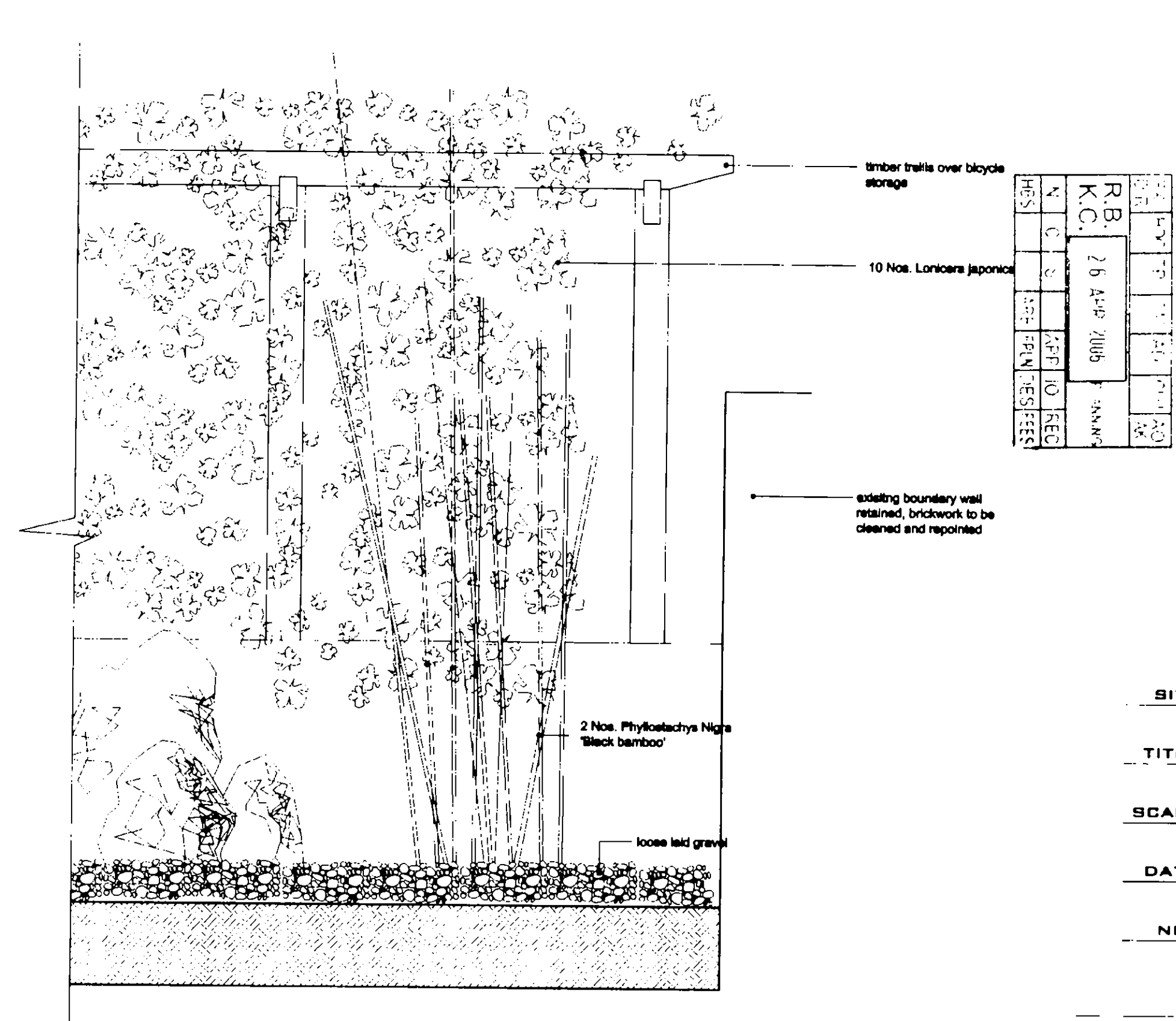

7 detailed section 11
PC11 scale 1:20

REV	NO	DATE	BY	CHKD
1	1	18/04/06	PC11	PC11

130-136 barby road & 6
exmoor street, north
kensington, w10

SITE

TITLE detailed part sections
(nos. 5-11)

SCALE 1:20@A1

DATE april 2006

NO. 529 PC11

quad

11 devenshire road chiswick w4 2w
t +44 (0)20 8884 3344
f +44 (0)20 8742 1888
e info@cadarchitects.com

NOTES

- This drawing is the copyright of the Architects and may not be reproduced without permission.
- The Contractor is responsible for checking dimensions, tolerances and references. Any discrepancy to be verified with the Architects before proceeding with the works.
- Where an item is covered by drawings at different scales, the larger scale drawing is to be worked to.
- Do not scale drawings, figured dimensions to be worked to in all cases.
- All work and materials to be in accordance with the Building Regulations and to comply with all relevant Codes of Practice and British Standards.

1
PC 06

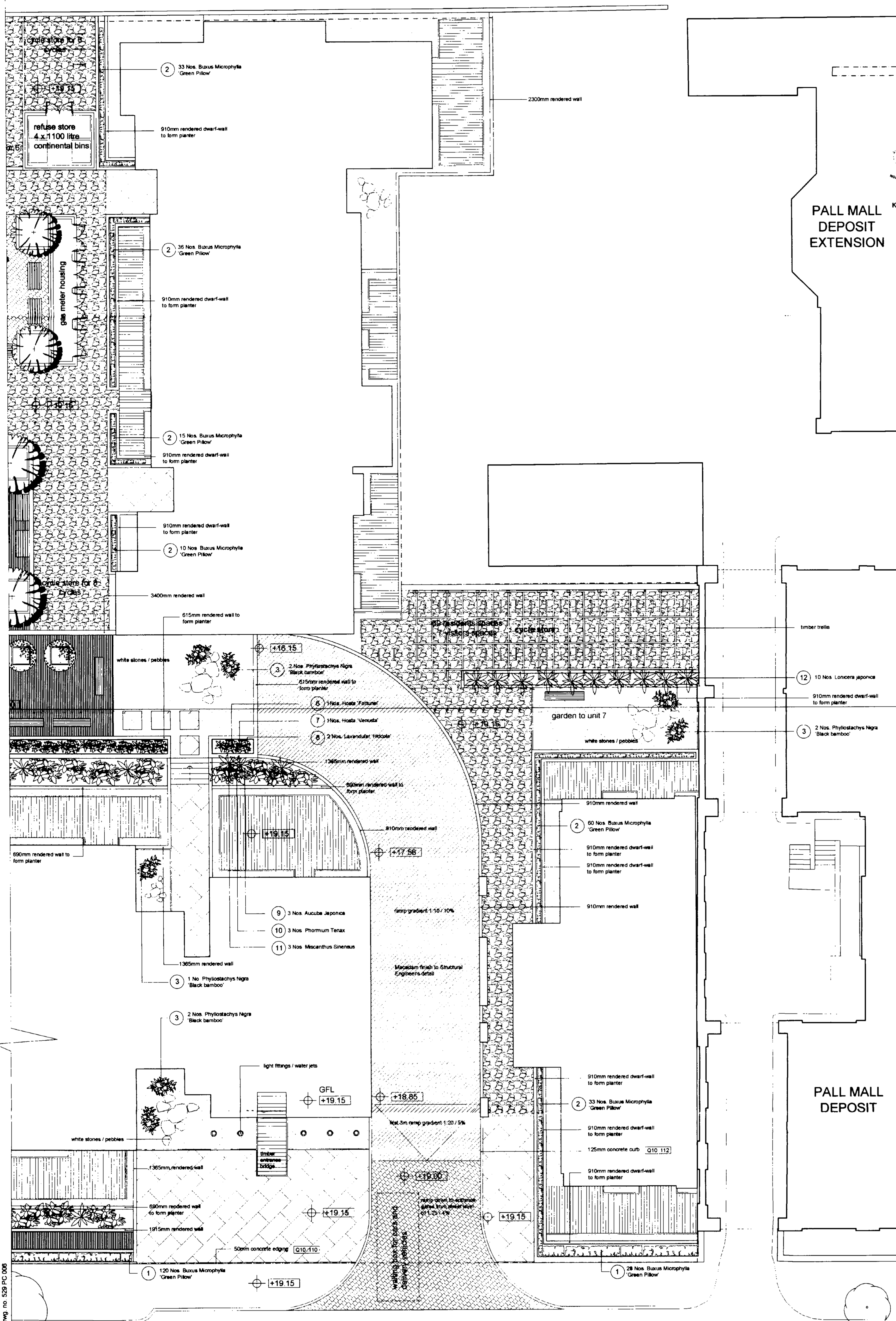

PALL MALL DEPOSIT EXTENSION

KEYPLAN

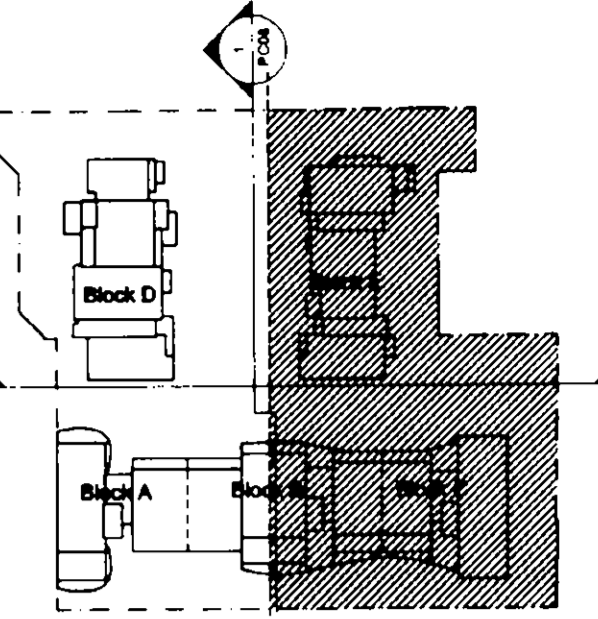

LEGEND

SYMBOL	SPEC REF
[Symbol]	stone paving slabs Q25 200
[Symbol]	concrete set paving Q25 600
[Symbol]	loose laid gravel Q23 180
[Symbol]	resin bonded aggregate Q26 280
[Symbol]	grass turf Q30 410
[Symbol]	Macadam finish to car ramp refer to Structural Engineer Specification SENG
[Symbol]	timber deck xxx xxx
[Symbol]	metal louvred deck xxx xxx
[Symbol]	rocks xxx xxx

STREET FURNITURE

SYMBOL	SPEC REF	No.
[Symbol]	cycle stands Q50 210	65
[Symbol]	bench type 1 Q50 220	7
[Symbol]	bench type 2 Q50 221	8
[Symbol]	timber planter xxx xxx	7

PLANTING SCHEDULE

REF	SYMBOL	SPECIES	No
1	[Symbol]	Buxus Microphylla 'Green Pillow'	148
2	[Symbol]	Buxus Microphylla 'Green Pillow'	240
3	[Symbol]	Phyllostachys Nigra 'Black Bamboo'	9
4	[Symbol]	Betula Pendula 'Tristis' 'Weeping Birch'	8
5	[Symbol]	Acer Shirasawanum 'Aurum'	6
6	[Symbol]	Hosta Fortune	62
7	[Symbol]	Hosta Venusta	37
8	[Symbol]	Lavandula 'Hidcote'	63
9	[Symbol]	Aucuba Japonica	20
10	[Symbol]	Phormium Tenax 'Purpureum Group'	20
11	[Symbol]	Miscanthus Sinensis 'Gracillimus'	20
12	[Symbol]	Lonicera Japonica 'Aureoreticulata'	20

N.B. All planted areas to receive 50mm bark covering Q23 231

REV.	DATE	DETAILS

130-136 barby road & 6 exmoor street, north kensington, w10

SITE

TITLE part landscape plan west section - 1 of 3

SCALE 1:100@A1

DATE april 2006

NO. 529 PC 06

quad

11 everthorpe road chiswick w4 2du
t +44 (0)20 8884 3344
f +44 (0)20 8742 1808
e info@quadrants.com

EX	DR	PL	INT	CON	STR	LAND	PLANNING
R.B.	K.C.	26 APR 2006	PLANNING				
N	C	S	APP	IO	REC		
HSS	ARB	EPLN	DES	FEES			

For rest of plan refer to drawing no. 529 PC 06

1
PC 06

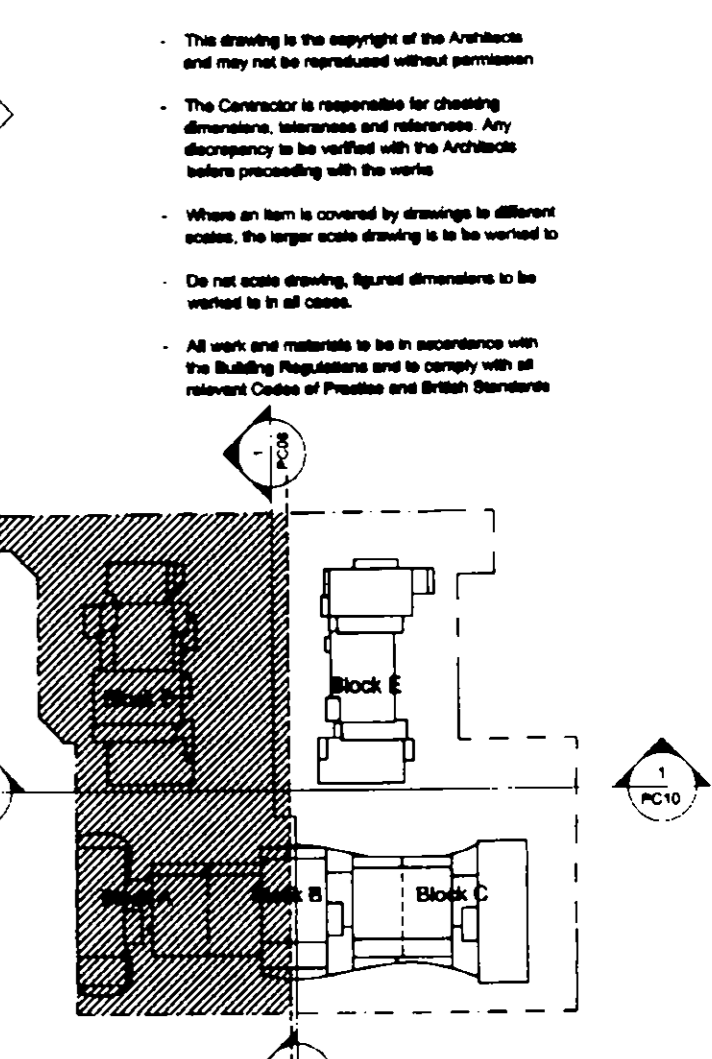
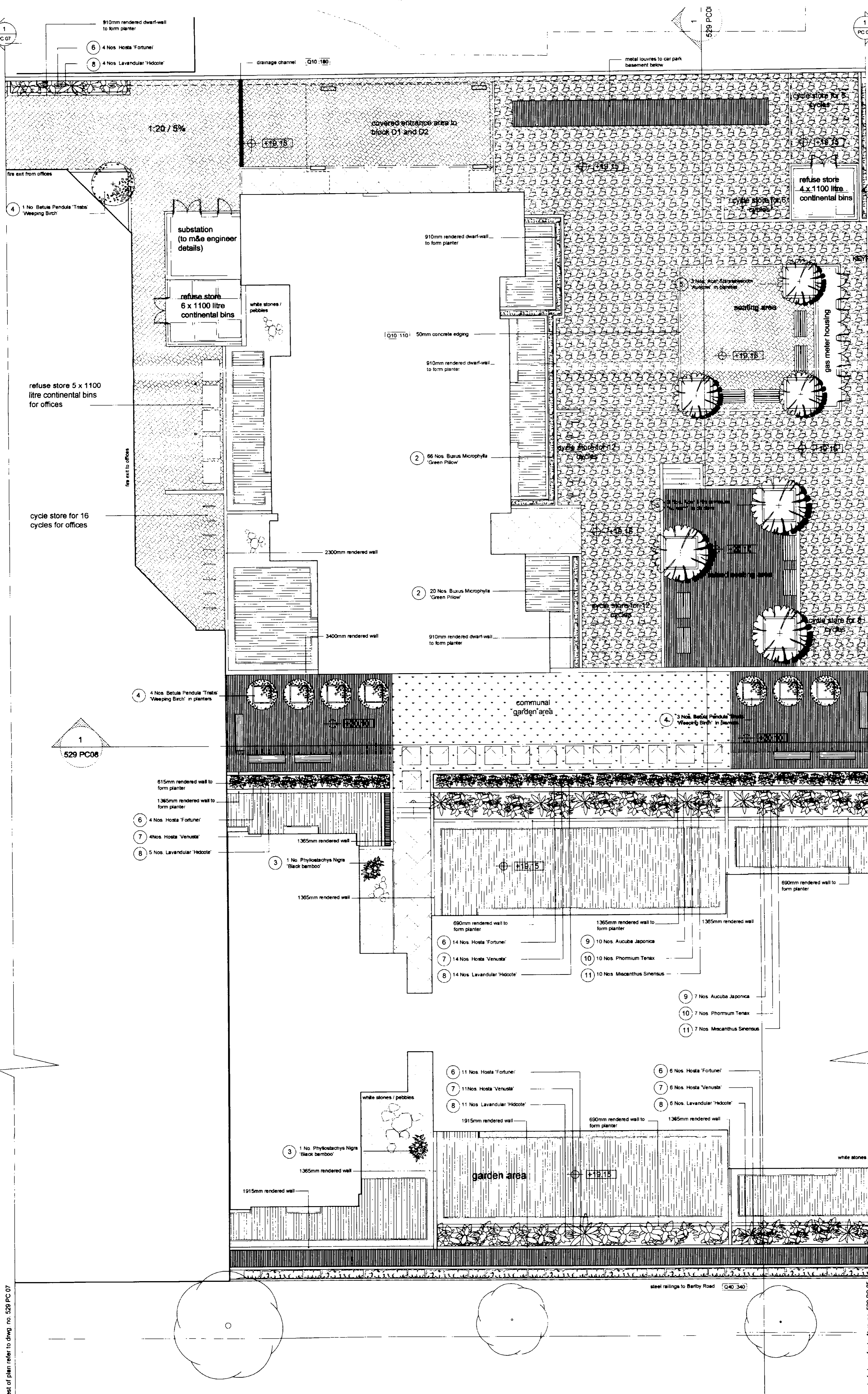

LEGEND

SYMBOL	SPEC REF
[stone paving slabs symbol]	Q25 200
[concrete set paving symbol]	Q25 600
[loose laid gravel symbol]	Q23 160
[resin bonded aggregate symbol]	Q26 260
[grass turf symbol]	Q30 410
[Macadam finish to car ramp symbol]	refer to Structural Engineer Specification
[timber deck symbol]	xxx xxx
[metal louvred deck symbol]	xxx xxx
[rocks symbol]	xxx xxx

STREET FURNITURE

SYMBOL	SPEC REF	Nos
[cycle stands symbol]	Q50 210	65
[bench type 1 symbol]	Q50 220	7
[bench type 2 symbol]	Q50 221	8
[timber planter symbol]	xxx xxx	7

PLANTING SCHEDULE

REF	SYMBOL	SPECIES	No
1	[Phyllostachys Nigra symbol]	Buxus Microphylla 'Green Pillow'	148
2	[Buxus Microphylla symbol]	Buxus Microphylla 'Green Pillow'	240
3	[Phyllostachys Nigra symbol]	Phyllostachys Nigra 'Black Bamboo'	9
4	[Betula Pendula symbol]	Betula Pendula 'Triste' 'Weeping Birch'	8
5	[Acer Shrausawanum symbol]	Acer Shrausawanum 'Aureum'	6
6	[Hosta Fortunei symbol]	Hosta Fortunei 'Albopicta'	62
7	[Hosta Venusta symbol]	Hosta Venusta	37
8	[Lavandula Hidcote symbol]	Lavandula 'Hidcote'	63
9	[Aucuba Japonica symbol]	Aucuba Japonica	20
10	[Phormium Tenax symbol]	Phormium Tenax 'Purpureum Group'	20
11	[Miscanthus Sinensis symbol]	Miscanthus Sinensis 'Gracillimus'	20
12	[Lonicera Japonica symbol]	Lonicera Japonica 'Aureoreticulata'	20

N.B. All planted areas to receive 50mm bark covering (Q23 231)

REV.	DATE	DETAILS

130-136 barlby road & 6 exmore street, north kensington, w10

SITE part landscape plan centre section - 2 of 3

SCALE 1:100@A1

DATE april 2006

NO. 529 PC 06

BARLBY ROAD

EX DIR R.B. K.C. 26 APR 2006 PLANNING N S S APP LO REC PPS APP PLN DES FEES

For rest of plan refer to dwg. no. 529 PC 07

For rest of plan refer to dwg. no. 529 PC 05

11 Devonshire Road, Chelsea, London SW3 7DF
 T +44 (0)20 8864 3344
 F +44 (0)20 8742 1988
 E info@quadrant.co.uk

NOTES

- This drawing is the copyright of the Architects and may not be reproduced without permission.
- The Contractor is responsible for checking dimensions, tolerances and materials. Any discrepancy is to be verified with the Architects before proceeding with the works.
- Where an item is covered by drawings to different scales, the larger scale drawing is to be worked to.
- Do not scale drawing, figured dimensions to be worked to in all cases.
- All work and materials to be in accordance with the Building Regulations and to comply with all relevant Codes of Practice and British Standards.

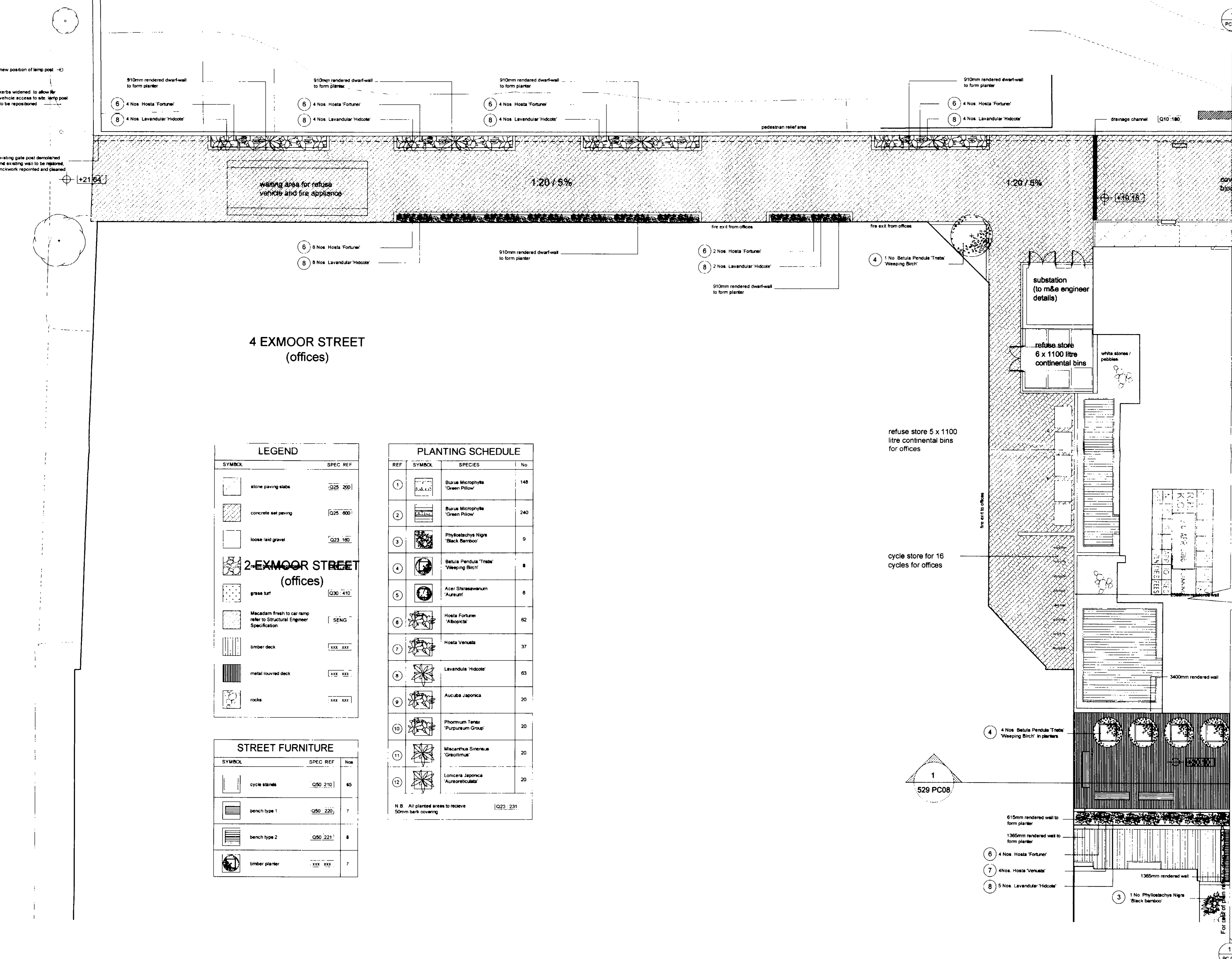
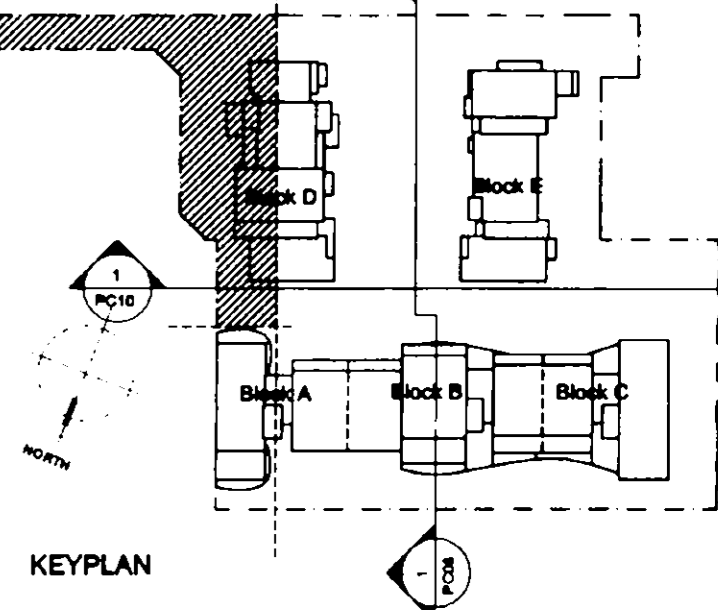

4 EXMOOR STREET (offices)

LEGEND

SYMBOL	SPEC REF
[stone paving symbol]	Q25 200
[concrete set paving symbol]	Q25 600
[loose laid gravel symbol]	Q23 180
[grass turf symbol]	Q30 410
[macadam finish symbol]	SENG
[timber deck symbol]	xxx xxx
[metal louvred deck symbol]	xxx xxx
[rocks symbol]	xxx xxx

STREET FURNITURE

SYMBOL	SPEC REF	No
[cycle stands symbol]	Q50 210	65
[bench type 1 symbol]	Q50 220	7
[bench type 2 symbol]	Q50 221	8
[timber planter symbol]	xxx xxx	7

PLANTING SCHEDULE

REF	SYMBOL	SPECIES	No
1	[Green Pillow symbol]	Buxus Microphylla 'Green Pillow'	148
2	[Green Pillow symbol]	Buxus Microphylla 'Green Pillow'	240
3	[Black Bamboo symbol]	Phyllostachys Nigra 'Black Bamboo'	9
4	[Weeping Birch symbol]	Betula Pendula 'Triste' 'Weeping Birch'	8
5	[Aureum symbol]	Acer Shirasawanum 'Aureum'	6
6	[Albopicta symbol]	Hosta Fortune 'Albopicta'	62
7	[Venusta symbol]	Hosta Venusta	37
8	[Hidcote symbol]	Lavandula 'Hidcote'	63
9	[Japonica symbol]	Aucuba Japonica	20
10	[Purpureum Group symbol]	Phormium Tenax 'Purpureum Group'	20
11	[Gracillimus symbol]	Miscanthus Sinensis 'Gracillimus'	20
12	[Aureoreticulata symbol]	Lonicera Japonica 'Aureoreticulata'	20

N.B. All planted areas to receive 50mm bark covering [Q23 231]

REV.	DATE	DETAILS

SITE 130-136 barby road & 6 exmoor street, north kensington, w10

TITLE part landscape plan east section - 3 of 3

SCALE 1:100@A1

DATE april 2006

NO. 529 PC 07

quad

11 elevonshire road chiswick w4 2au
 t +44 (0)20 8884 3344
 f +44 (0)20 8742 1886
 e info@quarchitects.com

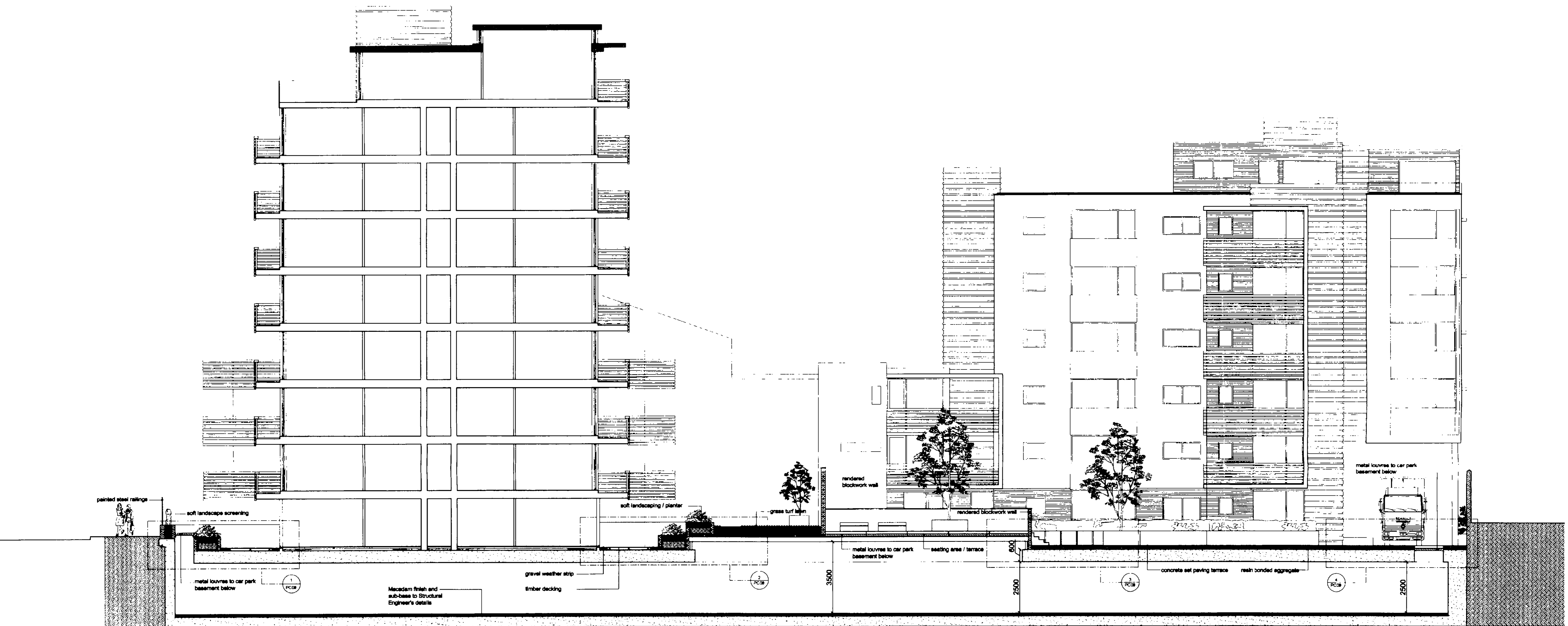

1 part section through block b and courtyard scale 1:100
PC08

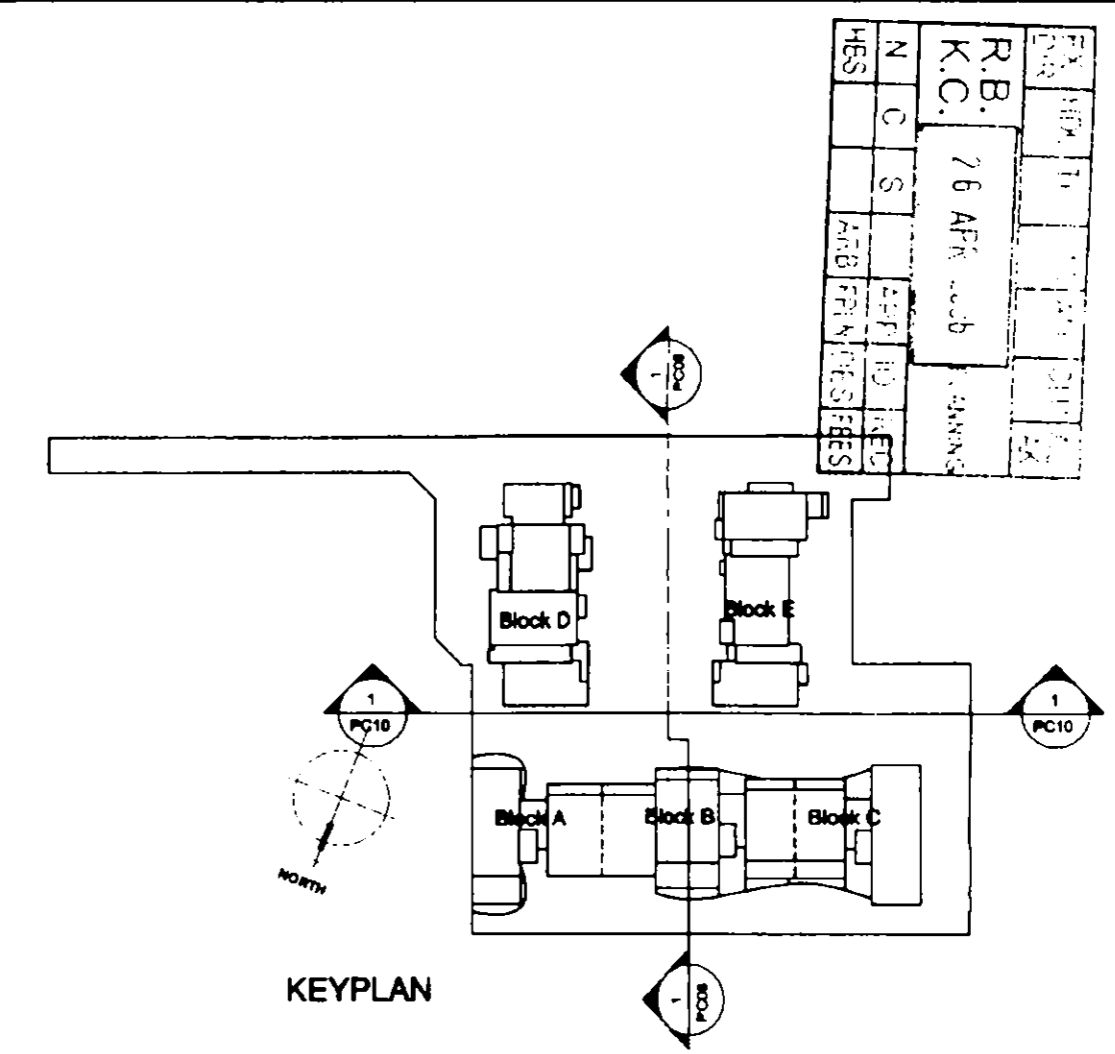

SITE	130-136 barby road & 6 exmoor street, north kensington, w10
TITLE	external works - section
SCALE	1:100@A1
DATE	april 2008
NO.	529 PC08

quad

11 devonshire road chiswick w4 2au
+44 (0)20 8864 3344
+44 (0)20 8742 1888
info@quaderchitects.com

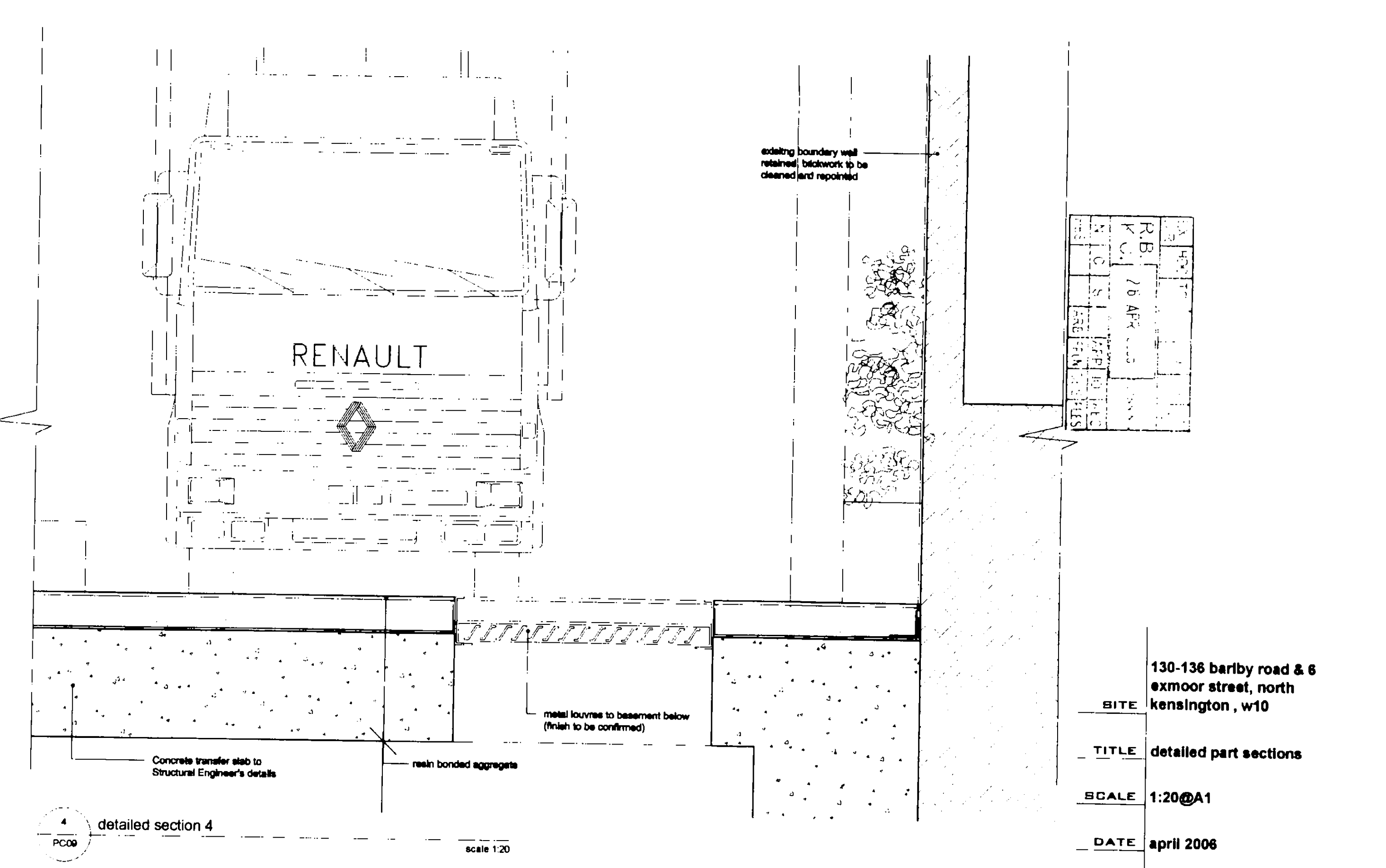
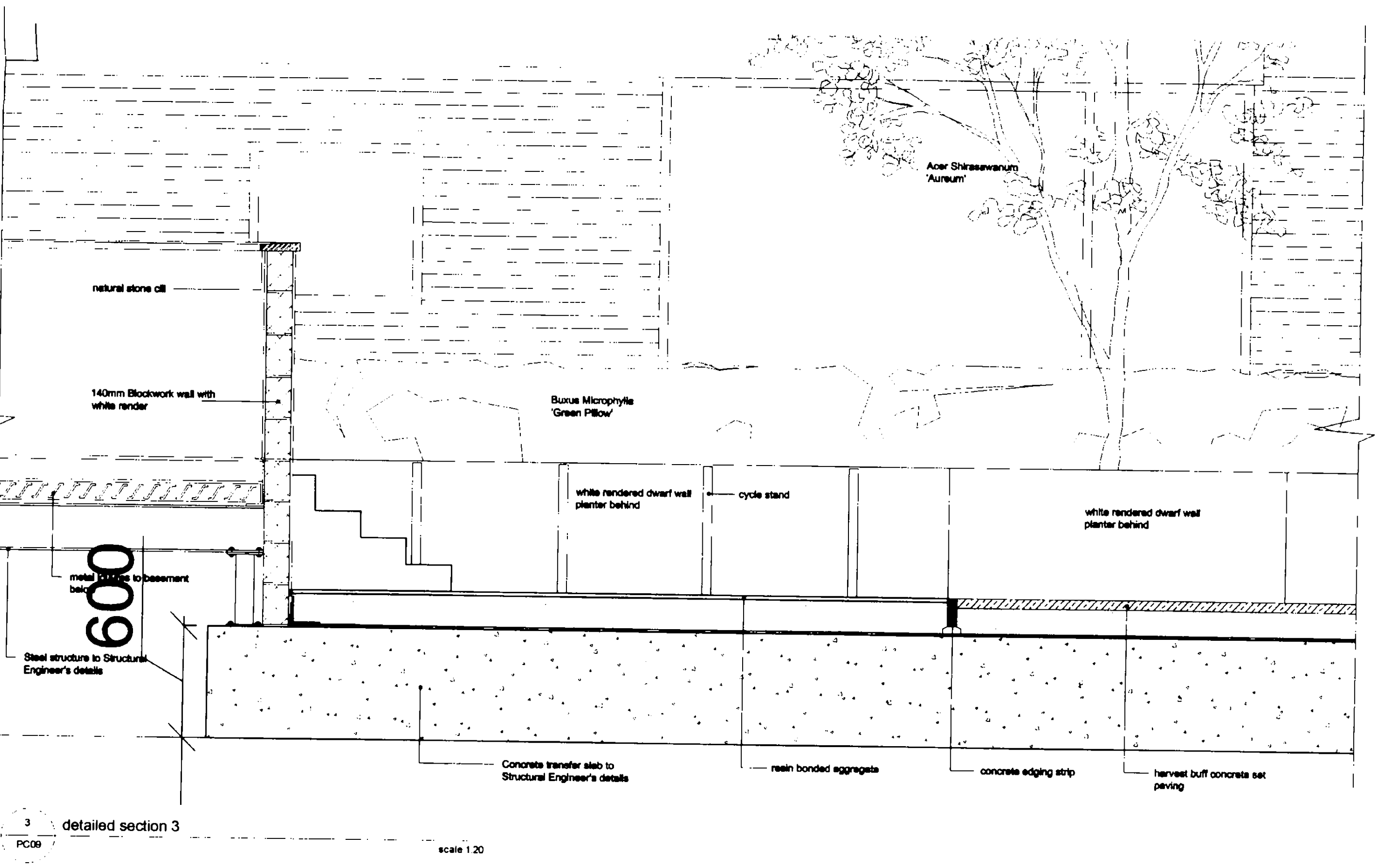
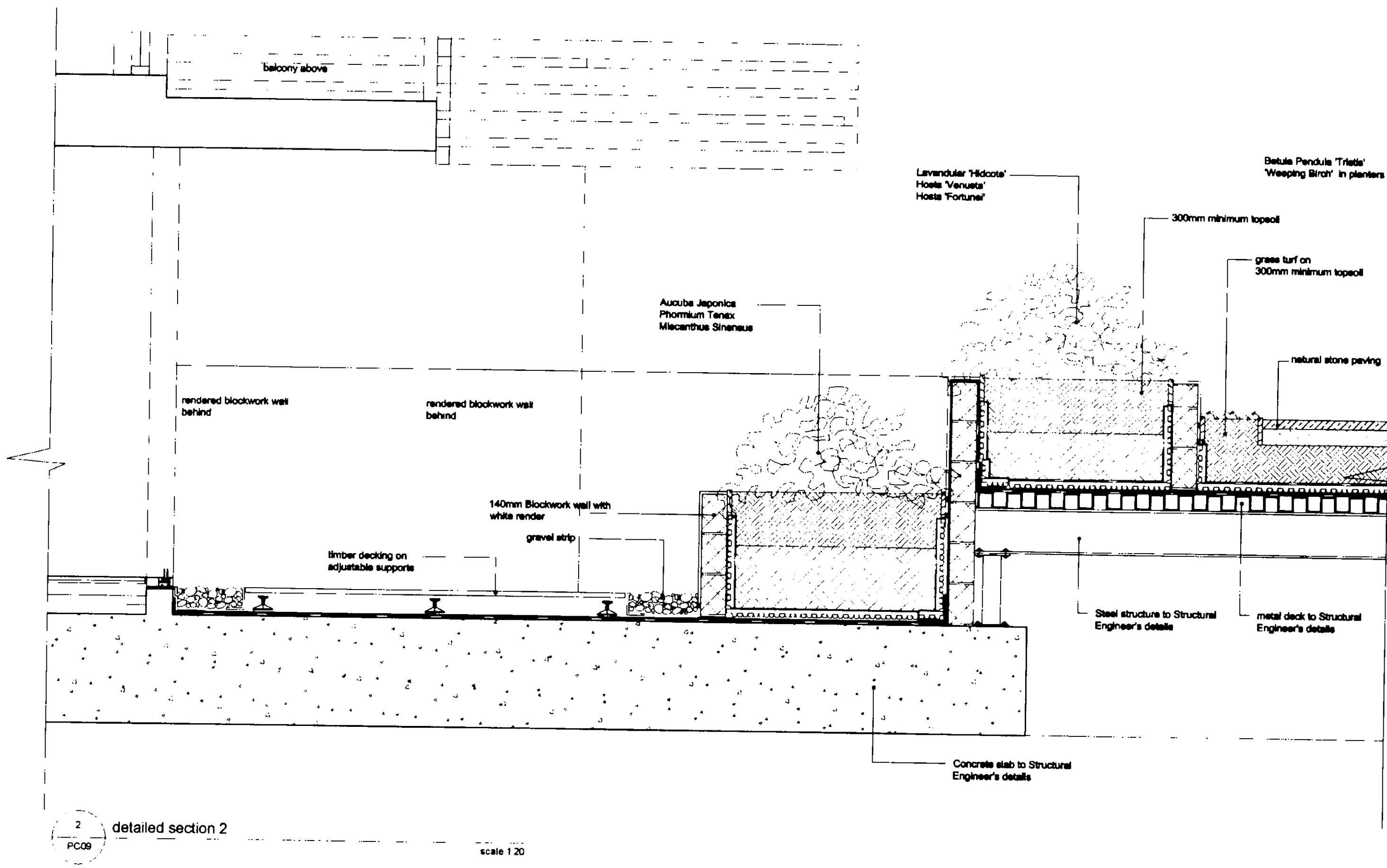
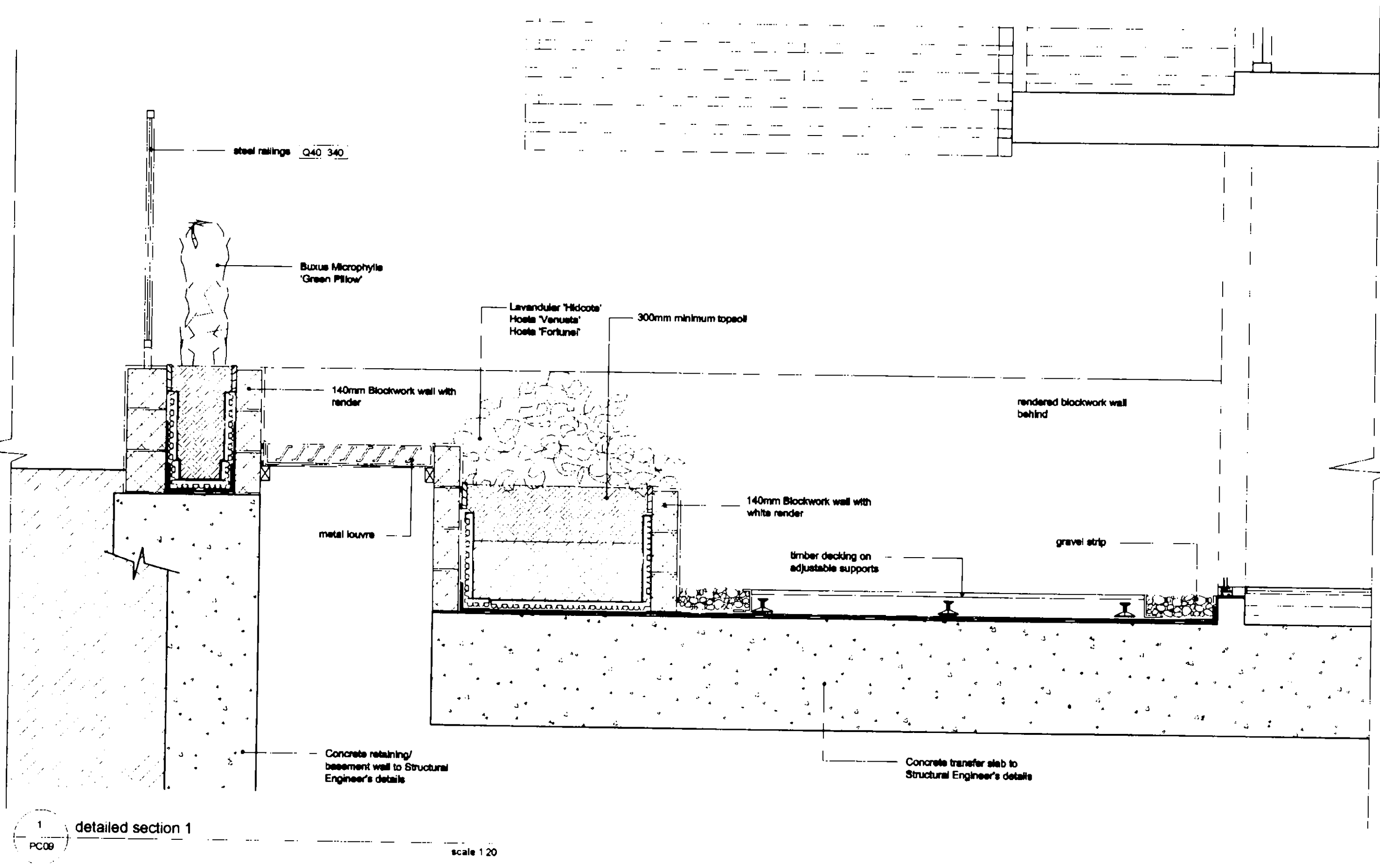

REV	DATE	BY	CHKD
1	16 APR 2006	RB	RB
2			
3			
4			
5			
6			
7			
8			
9			
10			

130-136 barby road & 6 exmoor street, north kensington, w10

BITE

TITLE detailed part sections

SCALE 1:20@A1

DATE april 2006

NO. 529 PC09

quad

11 devonshire road chiswick w4 2du
 +44 (0)20 894 3344
 +44 (0)20 8742 1808
 info@quedarchitects.com

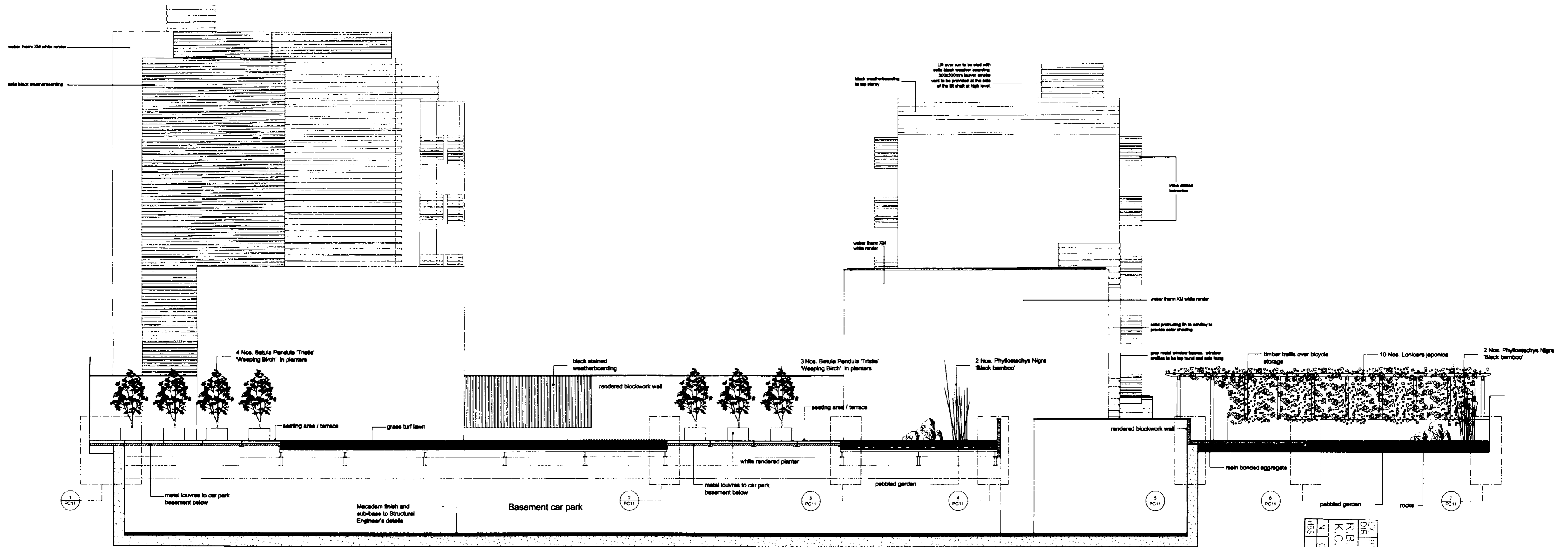

external section b-b
PC10

scale 1:100

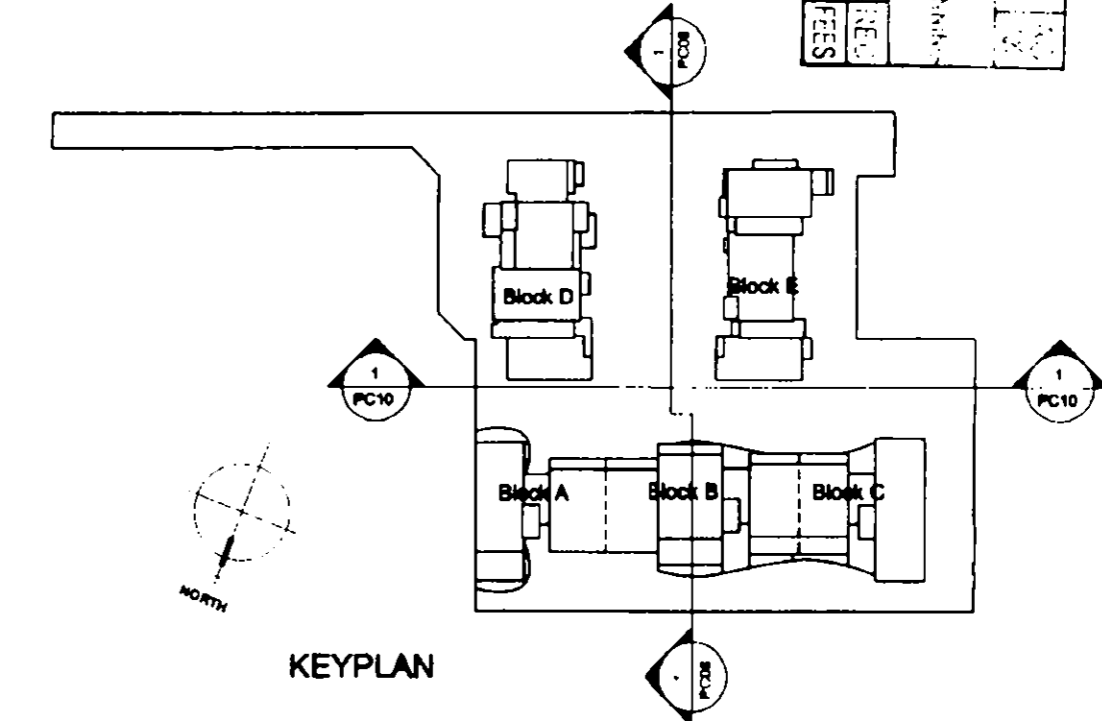

SITE	130-136 barby road & 6 exmoor street, north kensington, w10
TITLE	external section b-b
SCALE	1:100@A1
DATE	april 2006
NO.	529 PC10

quad

a 11 devonshire road chiswick w4 2au
 t +44 (0)20 8884 3344
 f +44 (0)20 8742 1888
 e info@easarchitects.com

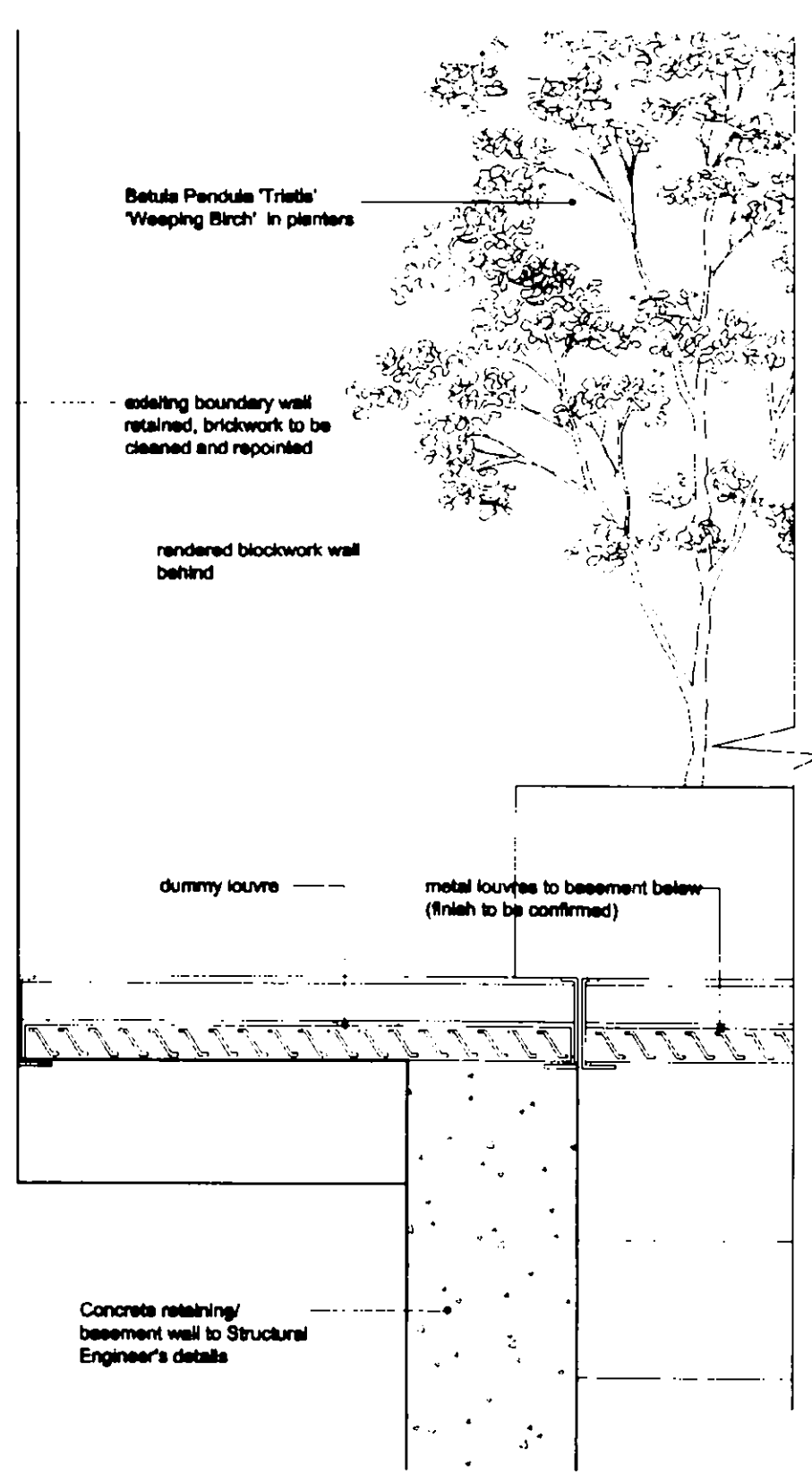

1 detailed section 5

scale 1:20

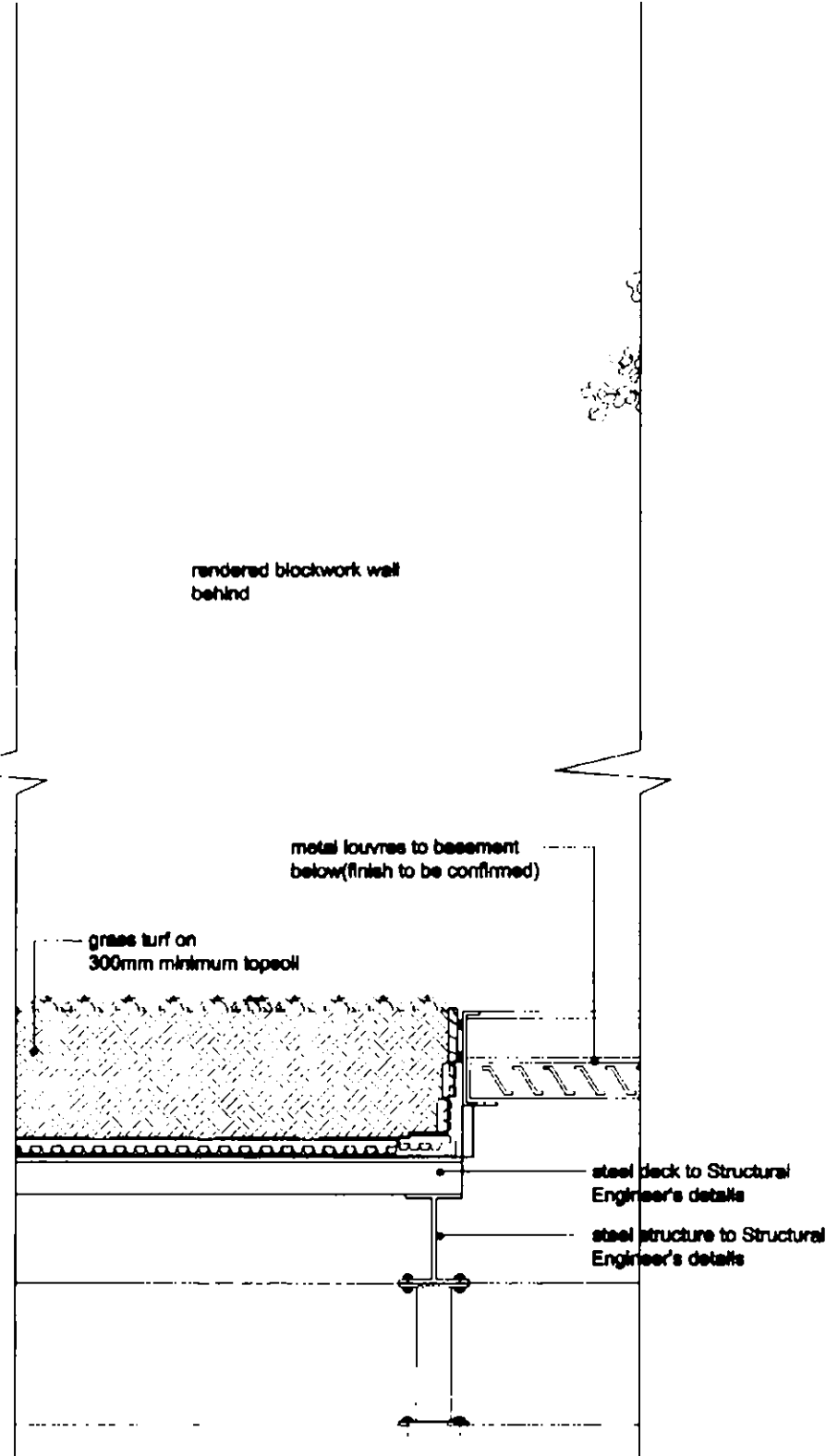

2 detailed section 6

scale 1:20

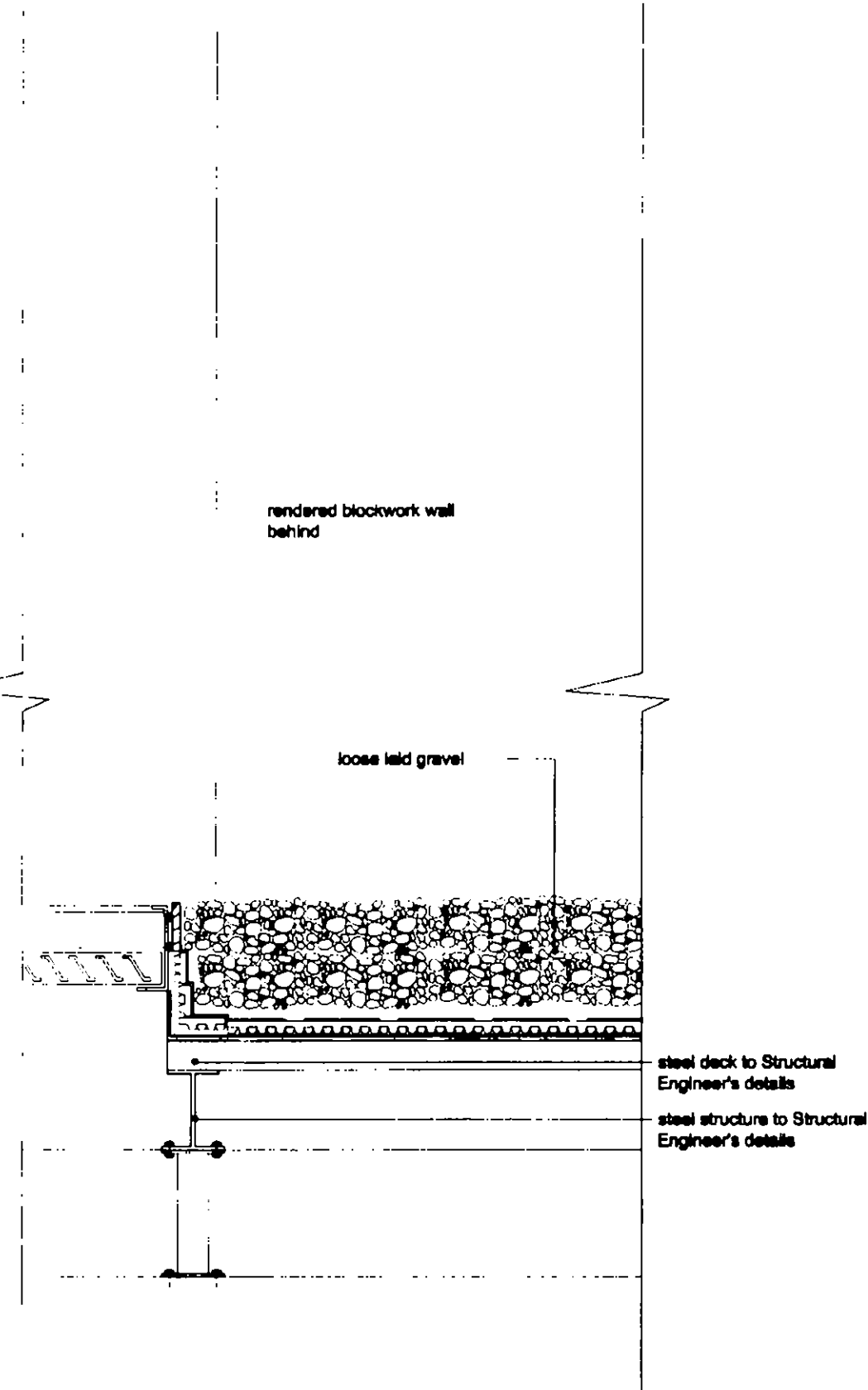

3 detailed section 7

scale 1:20

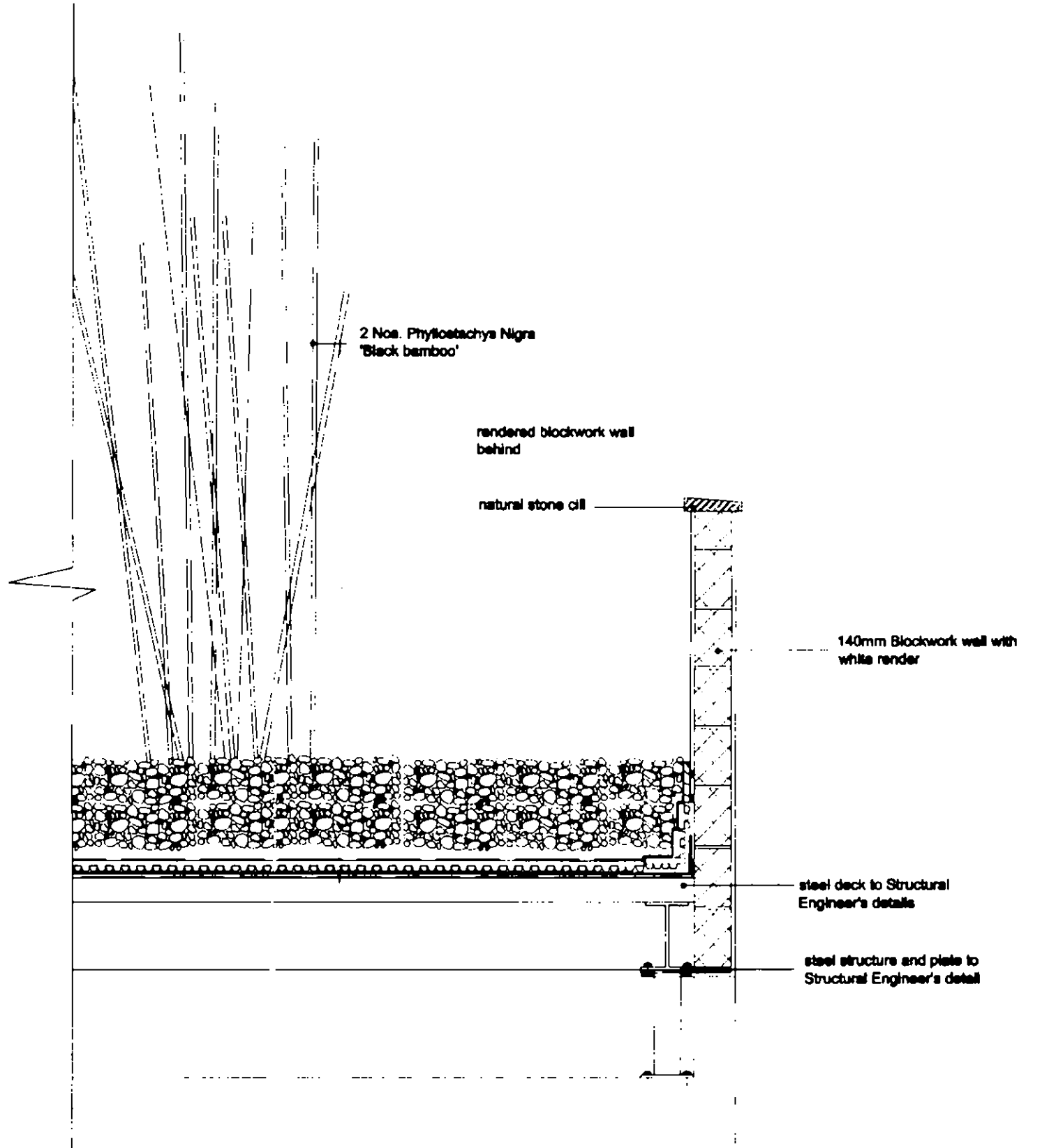

4 detailed section 8

scale 1:20

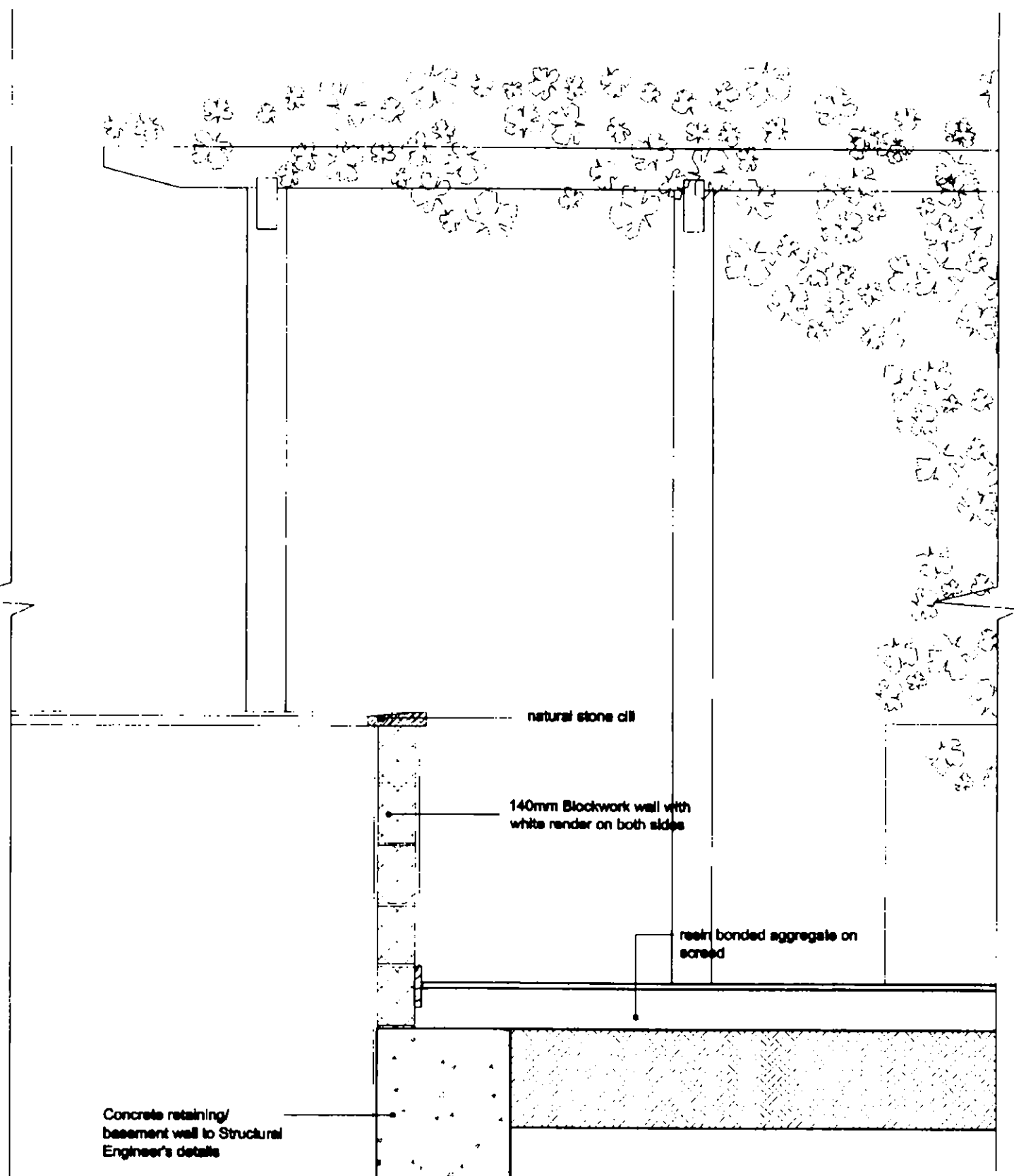

5 detailed section 9

scale 1:20

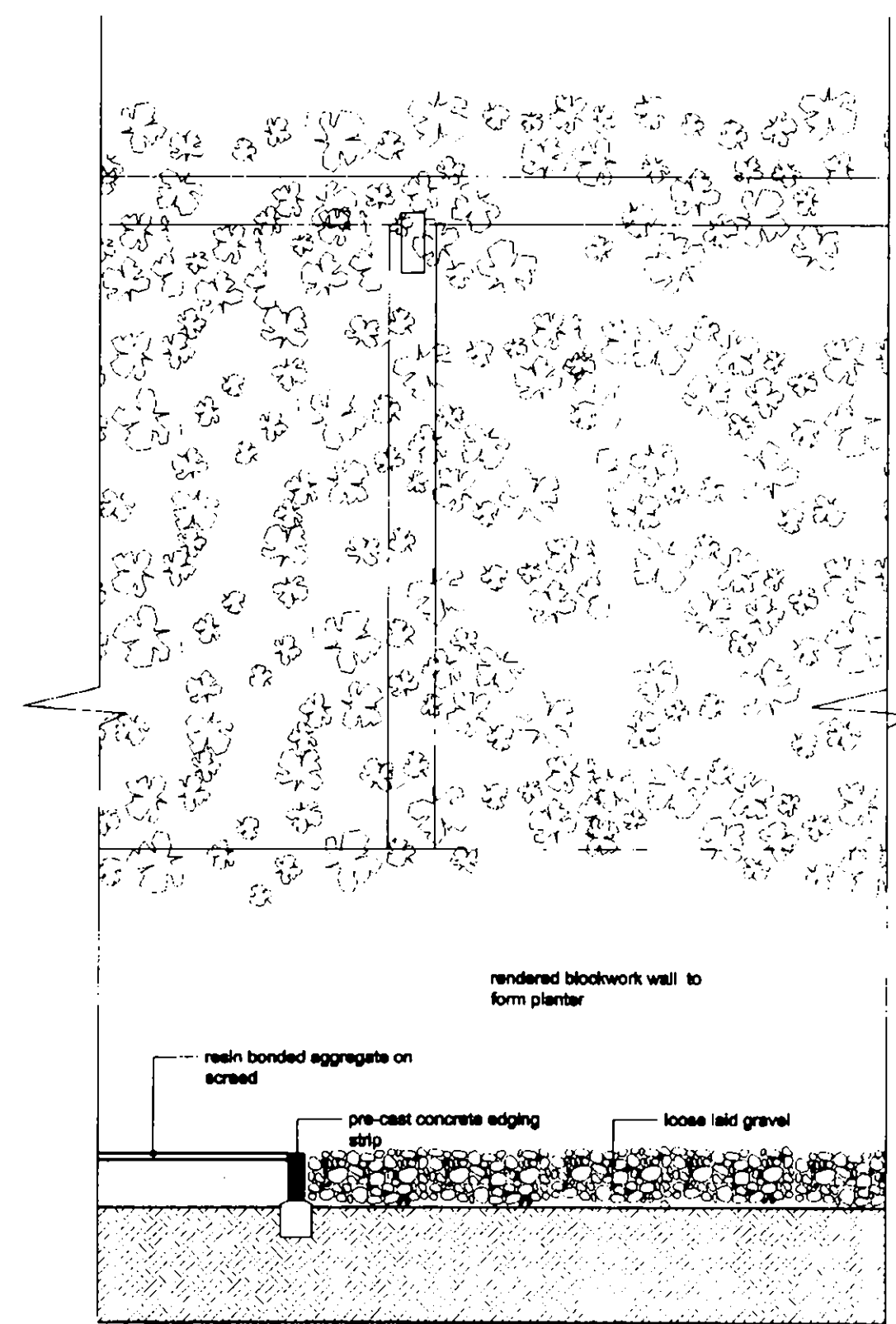

6 detailed section 10

scale 1:20

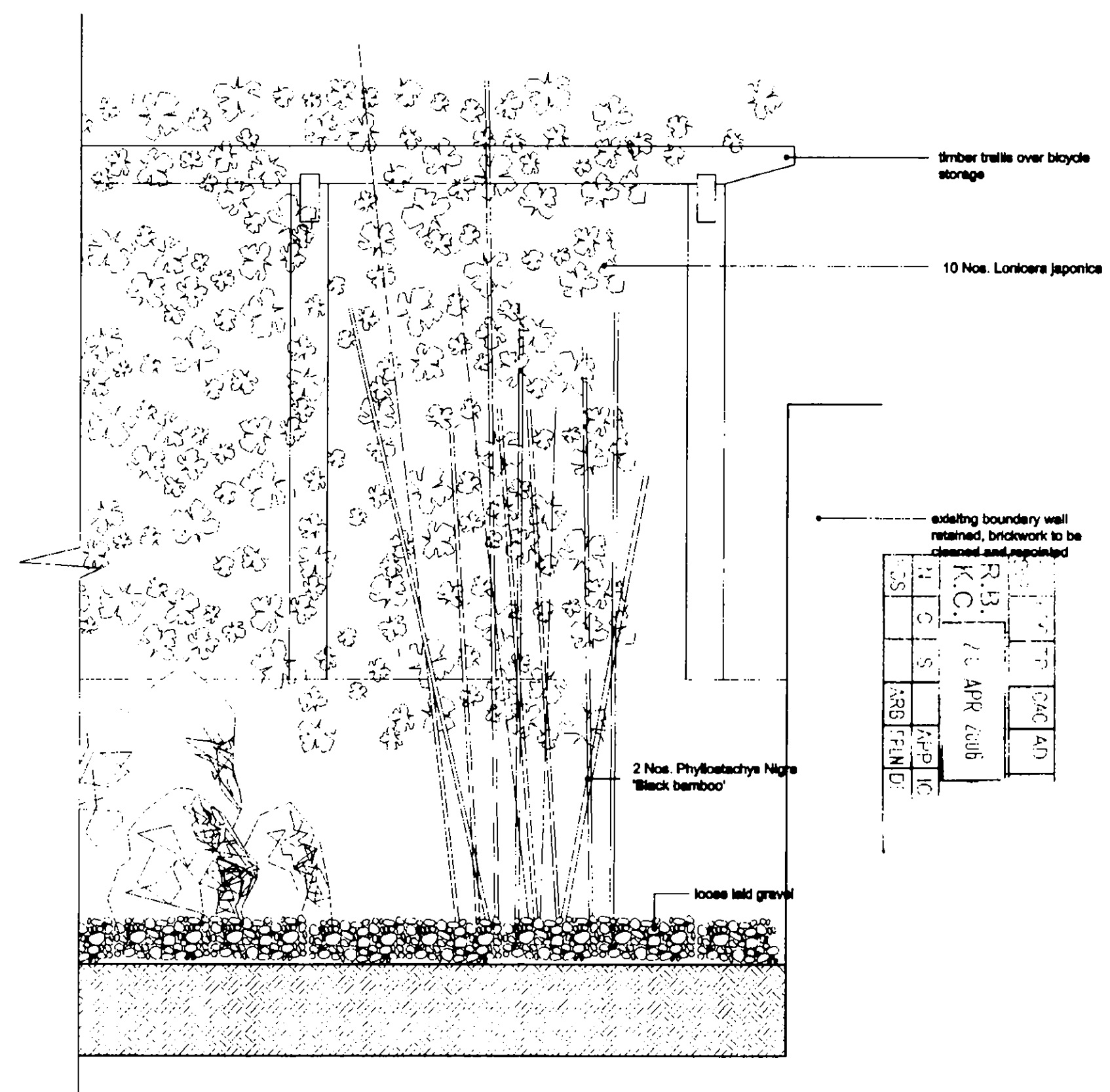

7 detailed section 11

scale 1:20

130-136 barby road & 6
exmoor street, north
kensington, w10

SITE

TITLE detailed part sections
(nos. 5-11)

SCALE 1:20 @ A1

DATE april 2006

NO. 529 PC11

quad

11 devenshire road chiswick w4 2du
t +44 (0)20 8904 3344
f +44 (0)20 8742 1988
e info@quadarchitects.com

NOTES
 This drawing is the copyright of the Architects and may not be reproduced without permission.
 The Contractor is responsible for checking dimensions, tolerances and references. Any discrepancy to be notified with the Architects before proceeding with the works.
 Where an item is covered by drawings in different scales, the larger scale drawing is to be worked to.
 Do not scale drawing, figured dimensions to be worked to in all cases.
 All work and materials to be in accordance with the Building Regulations and to comply with all relevant Codes of Practice and British Standards.

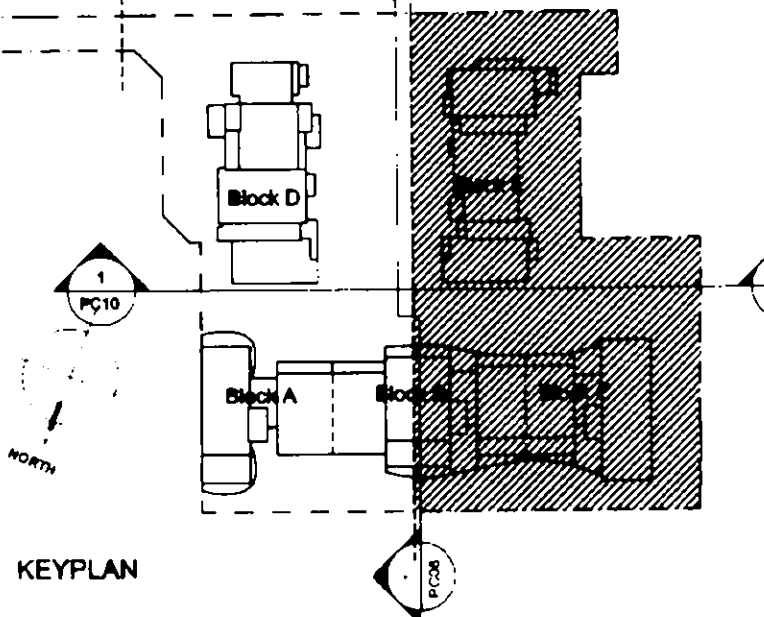
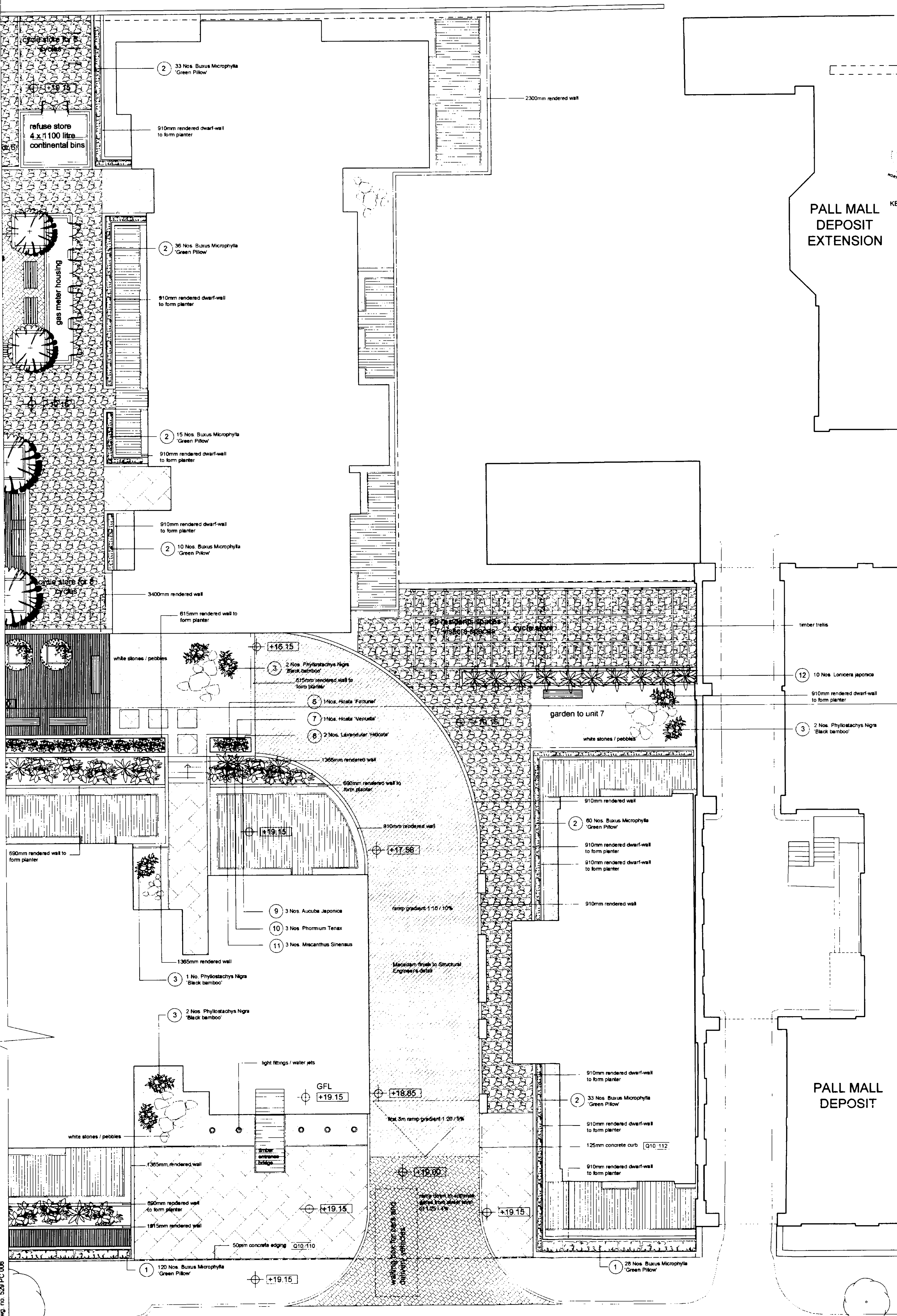

PALL MALL DEPOSIT EXTENSION

LEGEND

SYMBOL	SPEC REF
[Symbol]	stone paving slabs [Q25 200]
[Symbol]	concrete set paving [Q25 600]
[Symbol]	loose laid gravel [Q23 180]
[Symbol]	resin bonded aggregate [Q26 280]
[Symbol]	grass turf [Q30 410]
[Symbol]	Macadam finish to car ramp refer to Structural Engineer Specification [SENG]
[Symbol]	timber deck [XXX XXX]
[Symbol]	metal louvred deck [XXX XXX]
[Symbol]	rocks [XXX XXX]

STREET FURNITURE

SYMBOL	SPEC REF	No.
[Symbol]	cycle stands [Q50 210]	85
[Symbol]	bench type 1 [Q50 220]	7
[Symbol]	bench type 2 [Q50 221]	8
[Symbol]	timber planter [XXX XXX]	7

PLANTING SCHEDULE

REF	SYMBOL	SPECIES	No.
1	[Symbol]	Buxus Microphylla 'Green Pillow'	148
2	[Symbol]	Buxus Microphylla 'Green Pillow'	240
3	[Symbol]	Phyllostachys Nigra 'Black bamboo'	9
4	[Symbol]	Betula Pendula 'Triste' 'Weeping Birch'	8
5	[Symbol]	Acer Shirasawanum 'Aureum'	6
6	[Symbol]	Hosta Fortune 'Albopicta'	62
7	[Symbol]	Hosta Venusta	37
8	[Symbol]	Lavandula 'Hidcot'	63
9	[Symbol]	Aucuba Japonica	20
10	[Symbol]	Phormium Tenax 'Purpureum Group'	20
11	[Symbol]	Macanthus Sinensis 'Gracillimus'	20
12	[Symbol]	Lonicera Japonica 'Aureoreticulata'	20

N.B. All planted areas to receive 50mm bark covering [Q23 231]

REV.	DATE	DETAILS

130-136 barby road & 6 axmoor street, north kensington, w10

SITE

TITLE part landscape plan west section - 1 of 3

SCALE 1:100@A1

DATE april 2006

NO. 528 PC 06

quad

EX DIR	HDC TP	CAC AL	CLU AO	AK
R.B.	K.C.	26 APR 2006	PLANNING	
N C S	ARB	EPLN	DES	FEE

This drawing is the copyright of the Architect and may not be reproduced without permission.

The Contractor is responsible for checking dimensions, materials and references. Any discrepancy to be verified with the Architects before proceeding with the works.

Where an item is covered by drainage to different levels, the larger scale drawing is to be verified to in all cases.

All work and materials to be in accordance with the Building Regulations and to comply with all relevant Codes of Practice and British Standards.

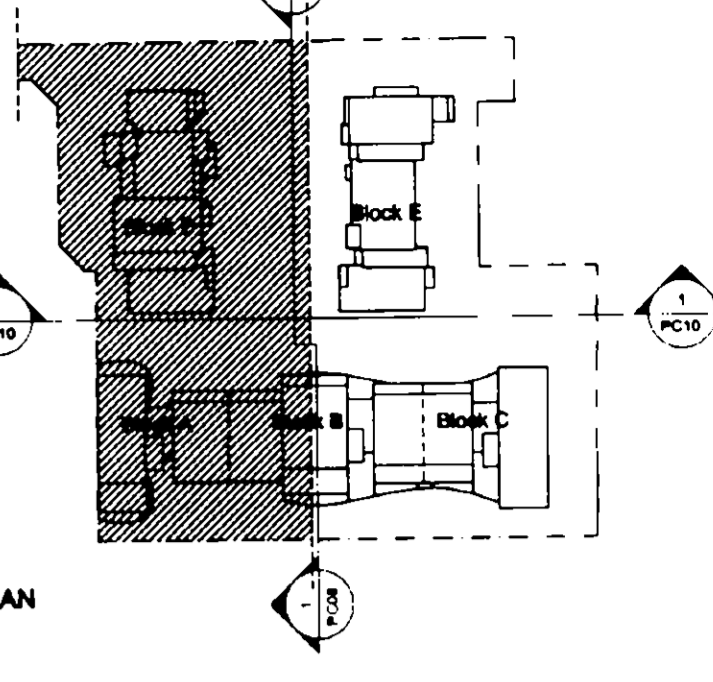
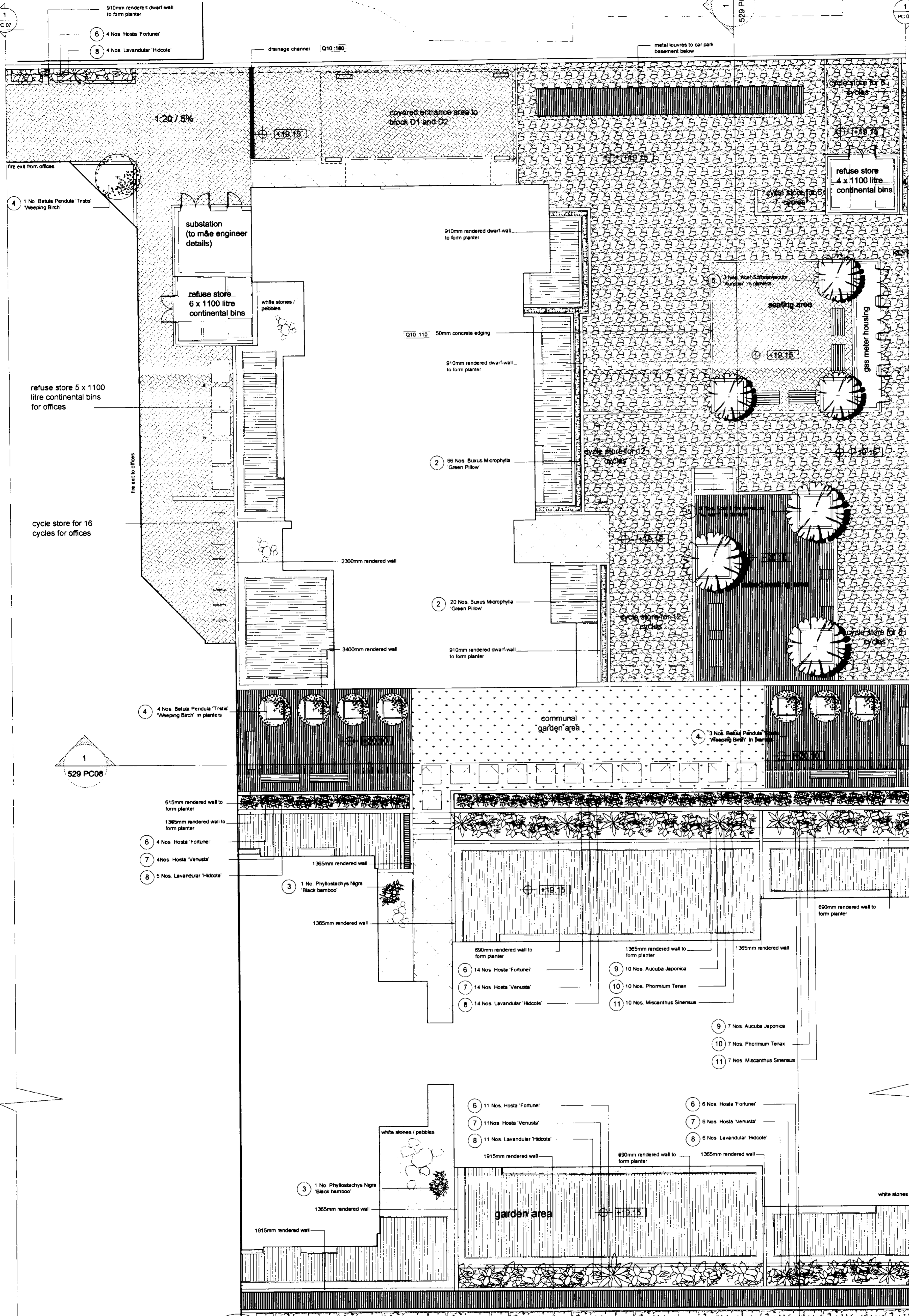

LEGEND	
SYMBOL	SPEC REF
[Symbol]	stone paving slabs Q25 200
[Symbol]	concrete set paving Q25 600
[Symbol]	loose laid gravel Q23 160
[Symbol]	resin bonded aggregate Q26 260
[Symbol]	grass turf Q30 410
[Symbol]	Macadam finish to car ramp refer to Structural Engineer Specification SENG
[Symbol]	timber deck xxx xxx
[Symbol]	metal louvered deck xxx xxx
[Symbol]	rocks xxx xxx

STREET FURNITURE		
SYMBOL	SPEC REF	Nos
[Symbol]	cycle stands Q50 210	65
[Symbol]	bench type 1 Q50 220	7
[Symbol]	bench type 2 Q50 221	8
[Symbol]	timber planter xxx xxx	7

PLANTING SCHEDULE			
REF	SYMBOL	SPECIES	No
1	[Symbol]	Buxus Microphylla 'Green Pillow'	148
2	[Symbol]	Buxus Microphylla 'Green Pillow'	240
3	[Symbol]	Phyllostachys Nigra 'Black Bamboo'	9
4	[Symbol]	Betula Pendula 'Triste' 'Weeping Birch'	8
5	[Symbol]	Acer Shirasawanum 'Aureum'	6
6	[Symbol]	Hosta Fortunei 'Albopicta'	62
7	[Symbol]	Hosta Venusta	37
8	[Symbol]	Lavandula 'Hidcote'	63
9	[Symbol]	Aucuba Japonica	20
10	[Symbol]	Phormium Tenax 'Purpureum Group'	20
11	[Symbol]	Miscanthus Sinensis 'Gracillimus'	20
12	[Symbol]	Lonicera Japonica 'Aureoreticulata'	20

N.B. All planted areas to receive 50mm bark covering Q23 231

REV.	DATE	DETAILS

130-136 barlby road & 6 exmoor street, north kensington, w10

SITE

TITLE part centre plan section - 2 of 3

SCALE 1:100@A1

DATE april 2006

N.O. 529 PC 06

quad

For rest of plan refer to dwg. no. 529 PC 07

For rest of plan refer to dwg. no. 529 PC 05

BARLBY ROAD

EX	DIR	HDC	TP	CLG	AP	CLU	AO	AK
R.B.	K.C.	26 APR 2006	PLANNING					
N	C	S	APPL	SO	REC			
478			NO	FOUN	DES	FEES		

11 deventshire road chiswick wd 26u
t +44 (0)20 8804 3344
f +44 (0)20 8742 1986
e info@quadarchitects.com

NOTES

- This drawing is the copyright of the Architects and may not be reproduced without permission.
- The Contractor is responsible for checking dimensions, tolerances and references. Any discrepancy is to be verified with the Architects before proceeding with the works.
- Where an item is covered by drawings to different scales, the larger scale drawing is to be worked to.
- Do not scale drawing, figured dimensions to be worked to in all cases.
- All work and materials to be in accordance with the Building Regulations and to comply with all relevant Codes of Practice and British Standards.

new position of lamp post to be repositioned

kerbs widened to allow for vehicle access to site, lamp post to be repositioned

existing gate post demolished and existing wall to be repaired, brickwork repointed and cleaned

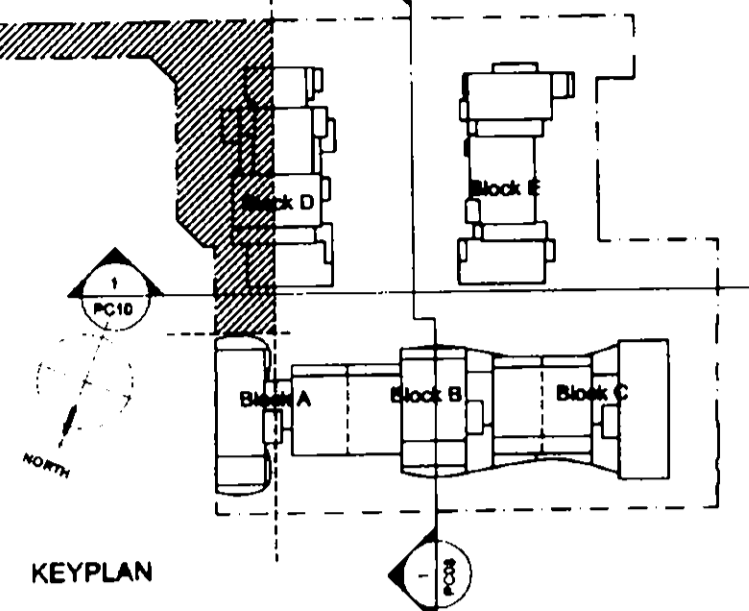
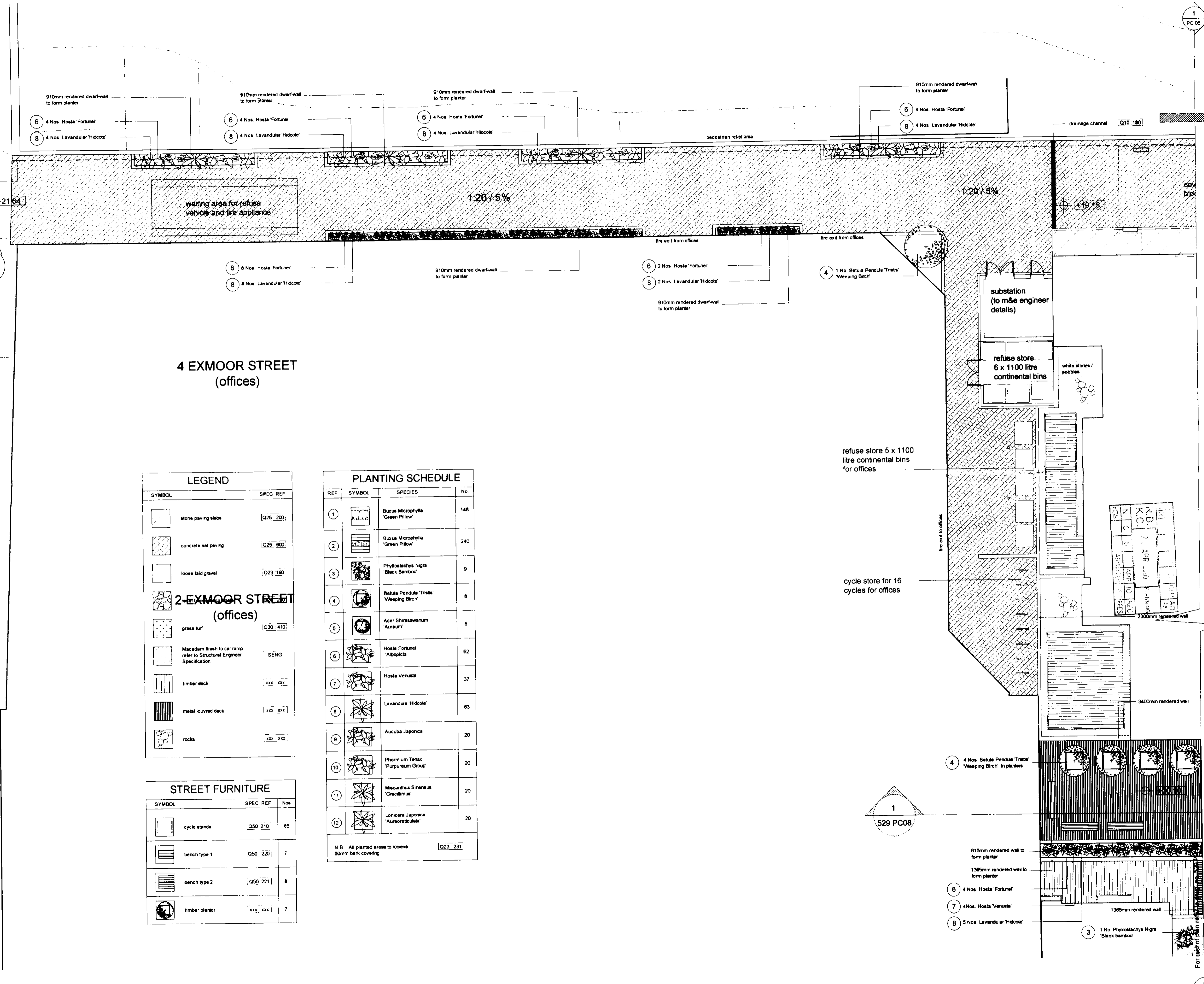

4 EXMOOR STREET (offices)

LEGEND

SYMBOL	SPEC. REF.
[Symbol]	stone paving slabs (Q25 200)
[Symbol]	concrete set paving (Q25 600)
[Symbol]	loose laid gravel (Q23 190)
[Symbol]	grass turf (Q30 410)
[Symbol]	Macadam finish to car ramp refer to Structural Engineer Specification (SENG)
[Symbol]	timber deck (xxx xxx)
[Symbol]	metal louvred deck (xxx xxx)
[Symbol]	rocks (xxx xxx)

STREET FURNITURE

SYMBOL	SPEC. REF.	No.
[Symbol]	cycle stands (Q50 210)	65
[Symbol]	bench type 1 (Q50 220)	7
[Symbol]	bench type 2 (Q50 221)	8
[Symbol]	timber planter (xxx xxx)	7

PLANTING SCHEDULE

REF.	SYMBOL	SPECIES	No.
1	[Symbol]	Buxus Microphylla 'Green Pillow'	148
2	[Symbol]	Buxus Microphylla 'Green Pillow'	240
3	[Symbol]	Phyllostachya Nigra 'Black Bamboo'	9
4	[Symbol]	Betula Pendula 'Triste' 'Weeping Birch'	8
5	[Symbol]	Acer Shirasawanum 'Aureum'	6
6	[Symbol]	Hosta 'Fortunei' 'Albopicta'	62
7	[Symbol]	Hosta 'Venusta'	37
8	[Symbol]	Lavandula 'Hidcote'	83
9	[Symbol]	Aucuba Japonica	20
10	[Symbol]	Phormium Tenax 'Purpureum Group'	20
11	[Symbol]	Micranthus Sinensis 'Gracillimus'	20
12	[Symbol]	Lonicera Japonica 'Aureoreticulata'	20

N.B. All planted areas to receive 50mm bark covering (Q23 231)

REV.	DATE	DETAILS

130-136 barby road & 6 exmoor street, north kensington, w10

TITLE part landscape plan east section - 3 of 3

SCALE 1:100@A1

DATE april 2006

NO. 529 PC 07

quad

11 devenshire road chiswick w4 2eu
 t +44 (0)20 8864 3344
 f +44 (0)20 8742 1888
 e info@quadrarchitects.com

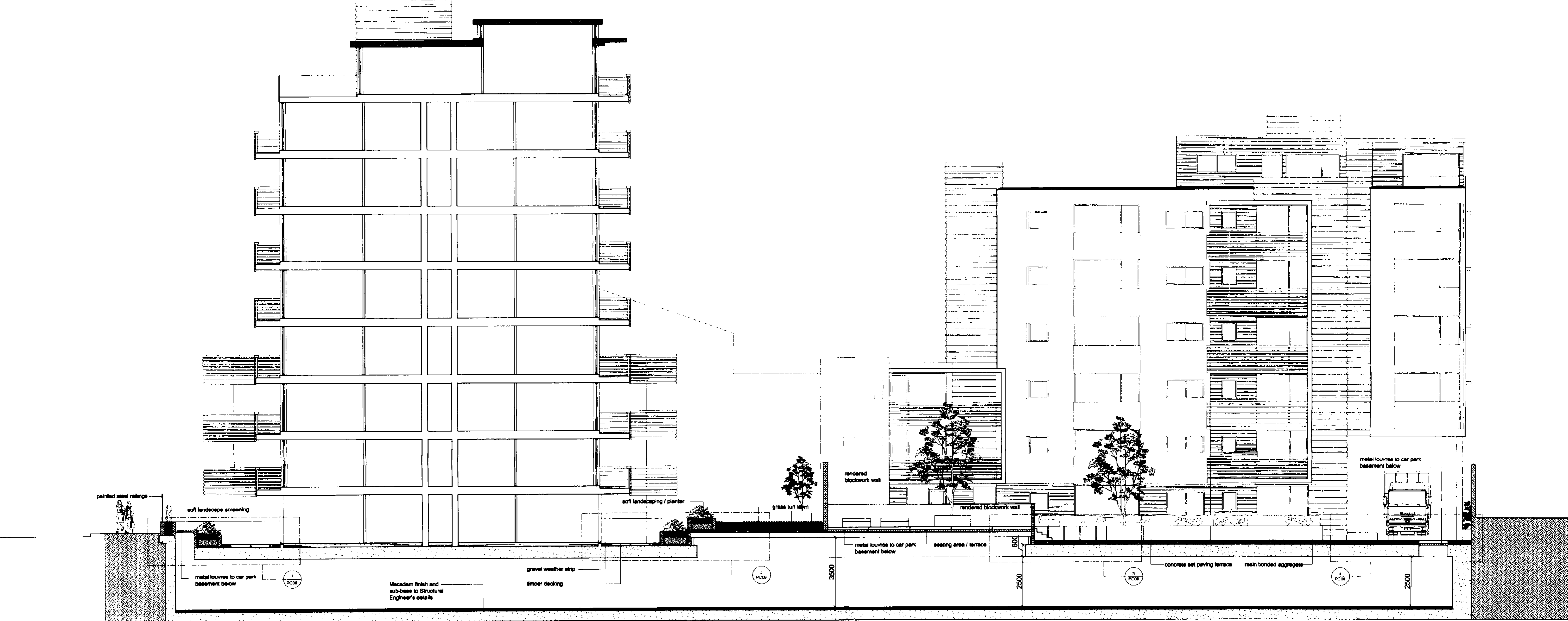

1 part section through block b and courtyard
 PC08 scale 1:100

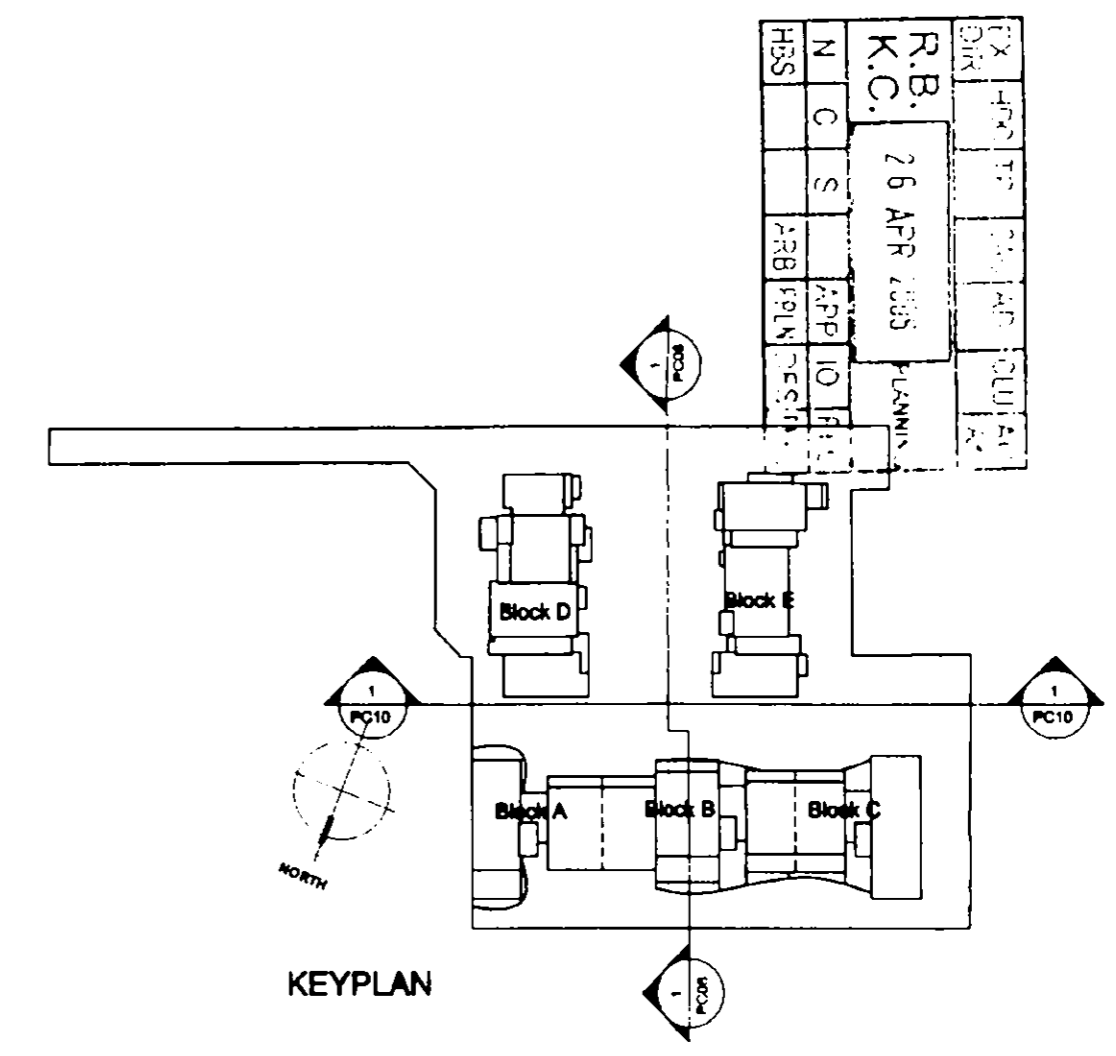

130-136 barby road & 6
 exmoor street, north
 Kensington, w10

SITE

TITLE external works - section

SCALE 1:100@A1

DATE april 2006

NO. 529 PC08

quad

11 devenshire road chawick w4 2eu
 +44 (0)20 8984 3344
 +44 (0)20 8742 1988
 info@quadaarchitects.com

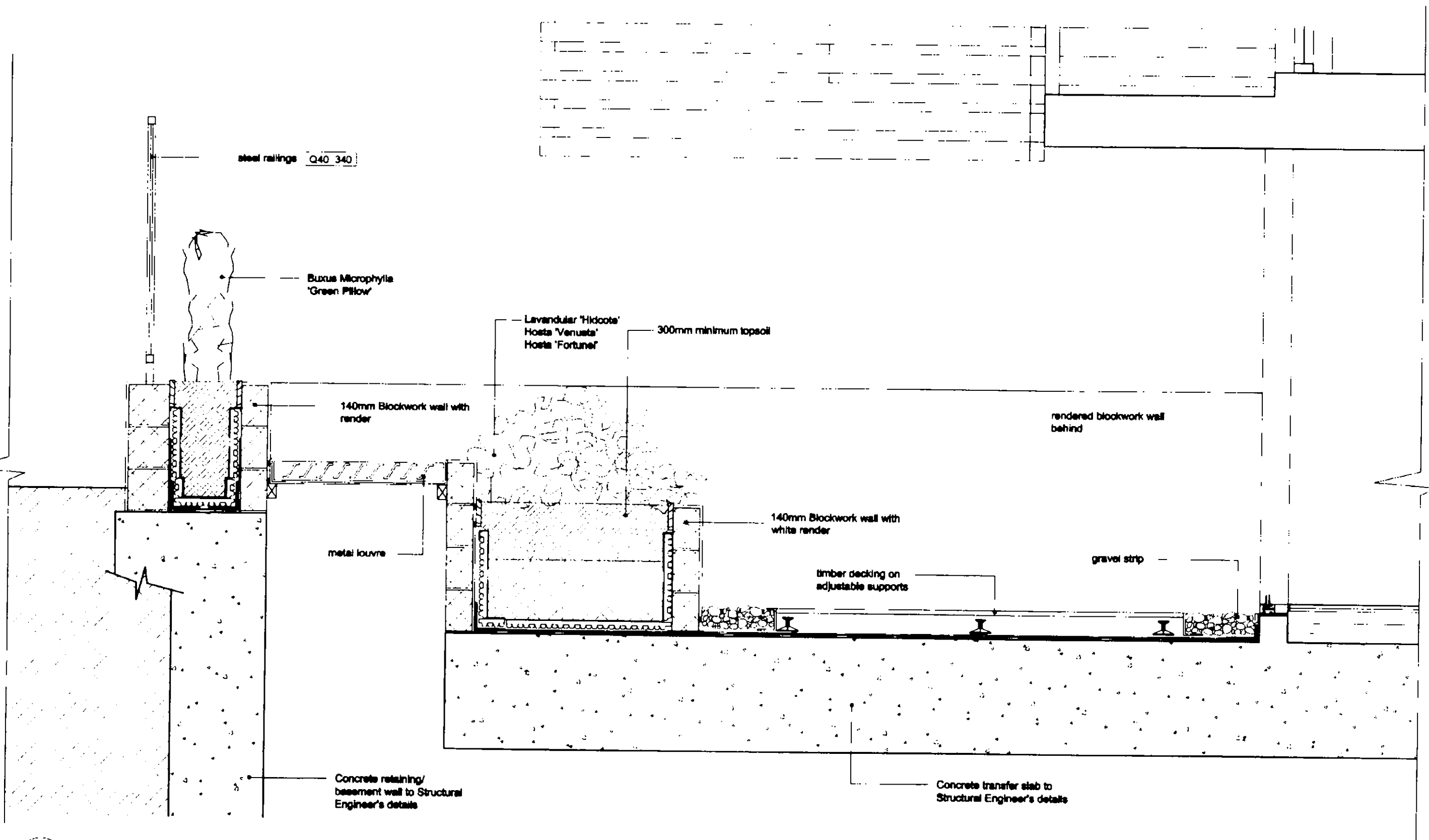

1 detailed section 1
PC08 scale 1:20

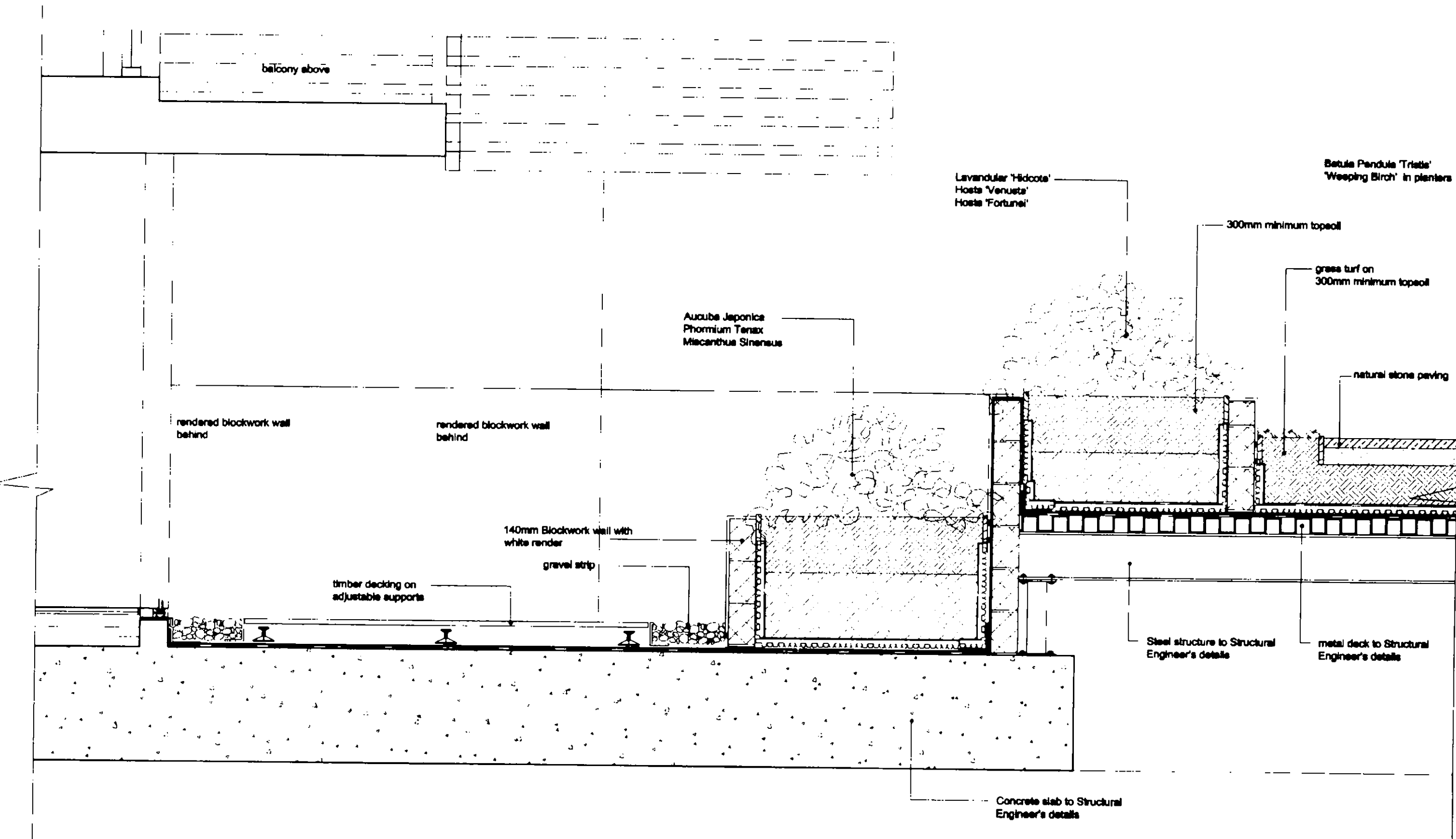

2 detailed section 2
PC09 scale 1:20

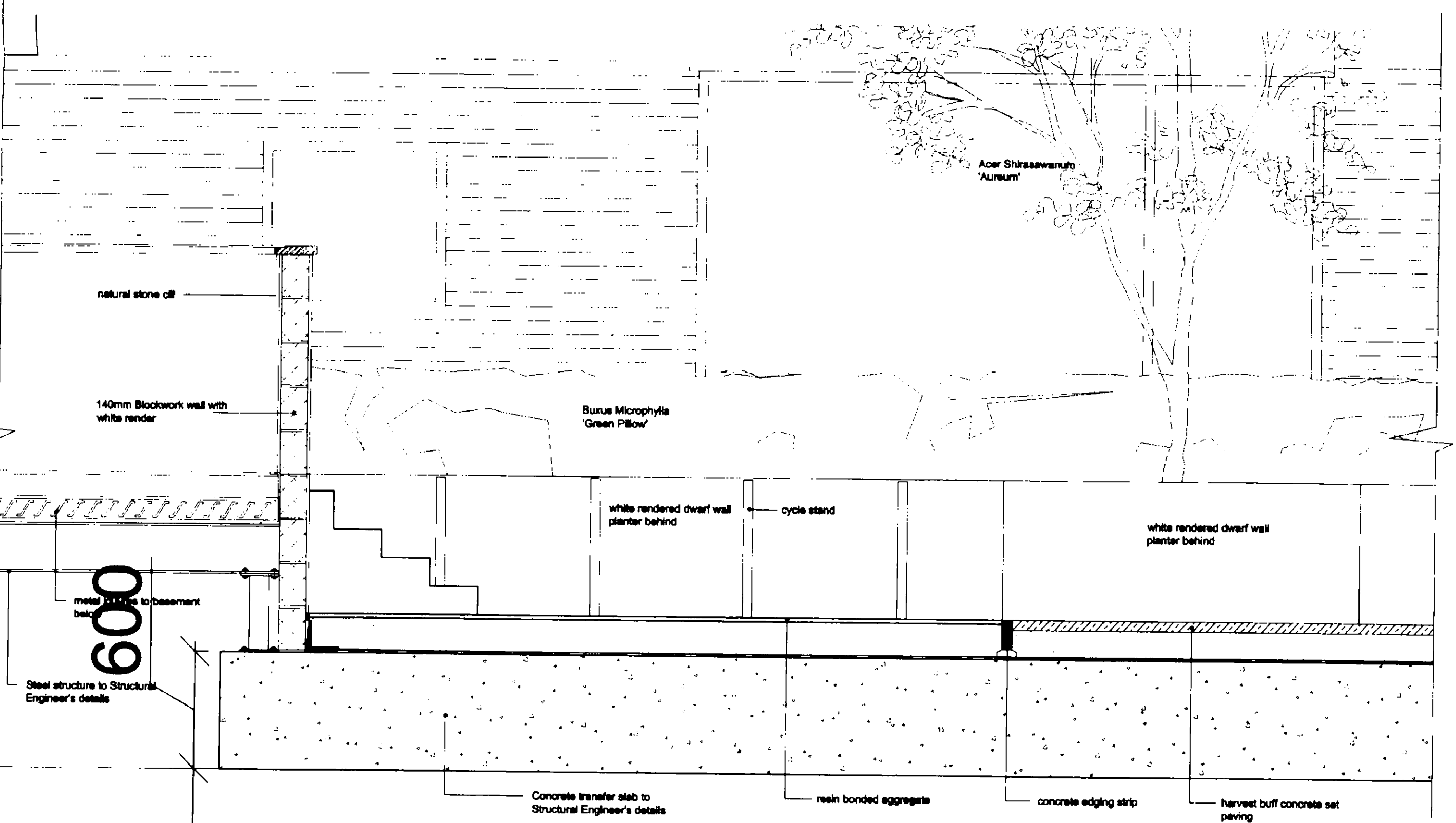

3 detailed section 3
PC06 scale 1:20

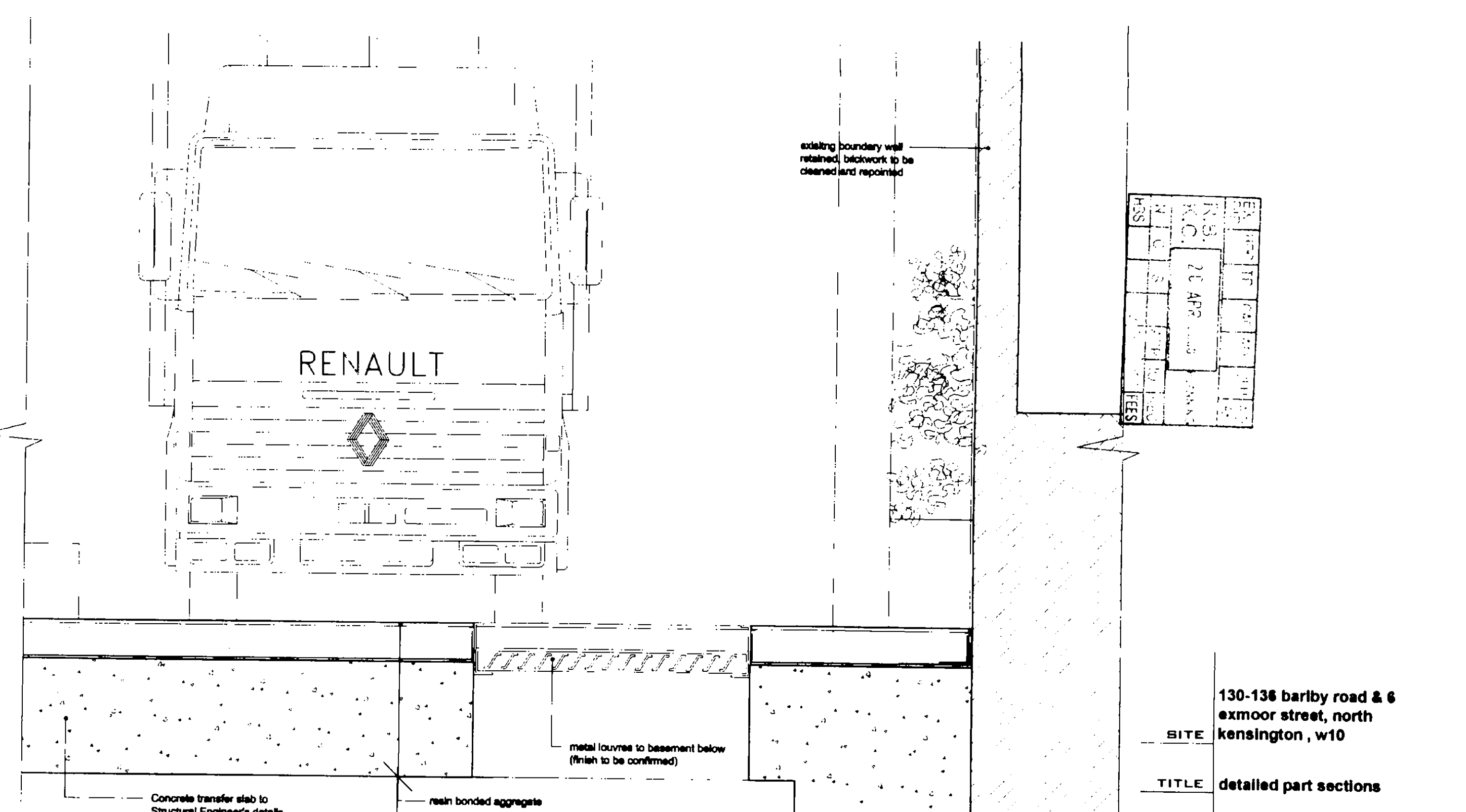

4 detailed section 4
PC06 scale 1:20

1	2	3	4	5	6	7	8	9	10
11	12	13	14	15	16	17	18	19	20
21	22	23	24	25	26	27	28	29	30
31	32	33	34	35	36	37	38	39	40

130-136 barby road & 6
exmoor street, north
kensington, w10

SITE

TITLE detailed part sections

SCALE 1:20@A1

DATE april 2006

NO. 529 PC09

quad

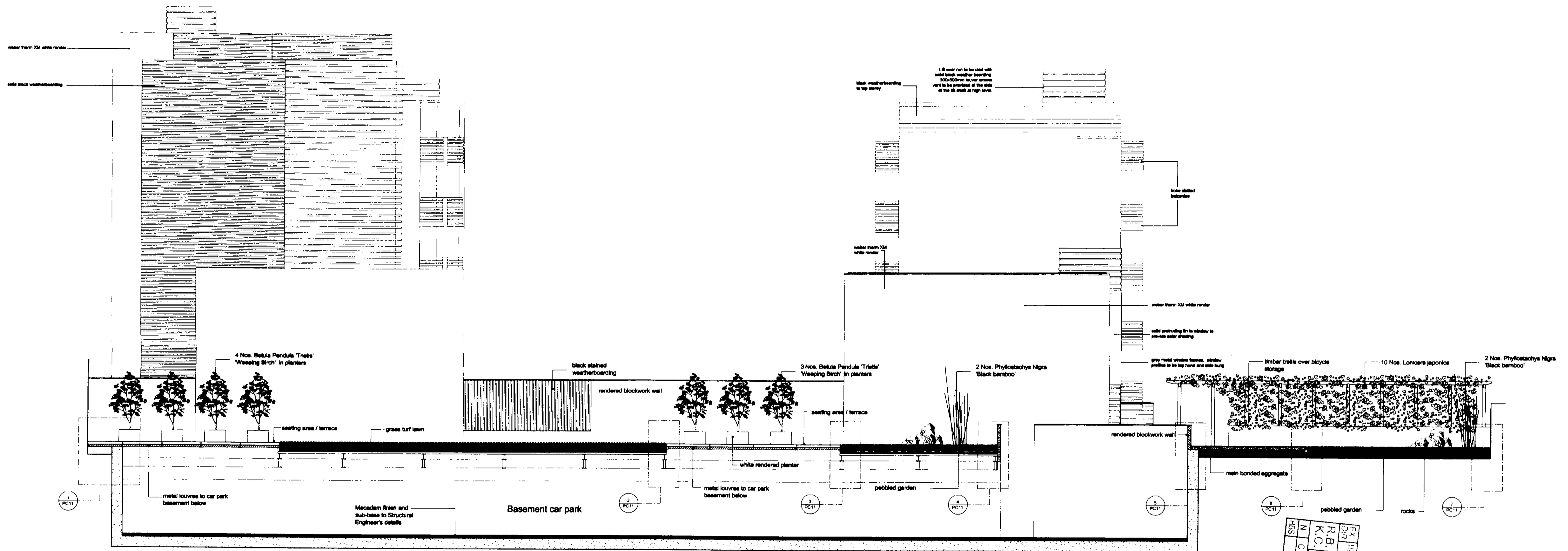

external section b-b
scale 1:100

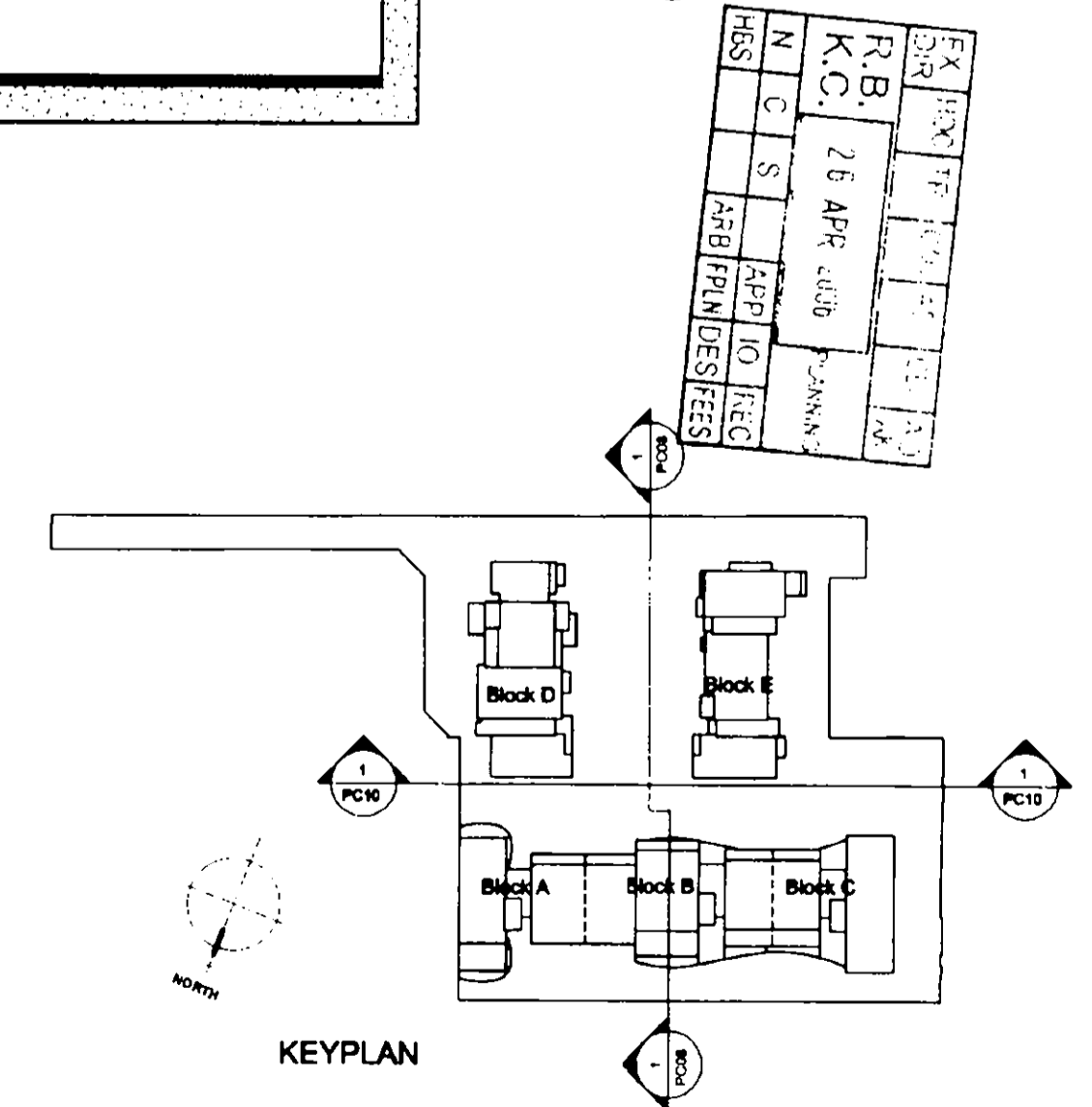

SITE	130-136 barby road & 6 exmoor street, north kensington , w10
TITLE	external section b-b
SCALE	1:100@A1
DATE	april 2006
NO.	529 PC10

quad

11 devenshire road chwick w4 2au
+44 (0)20 8864 3344
+44 (0)20 8742 1888
info@easderchitects.com

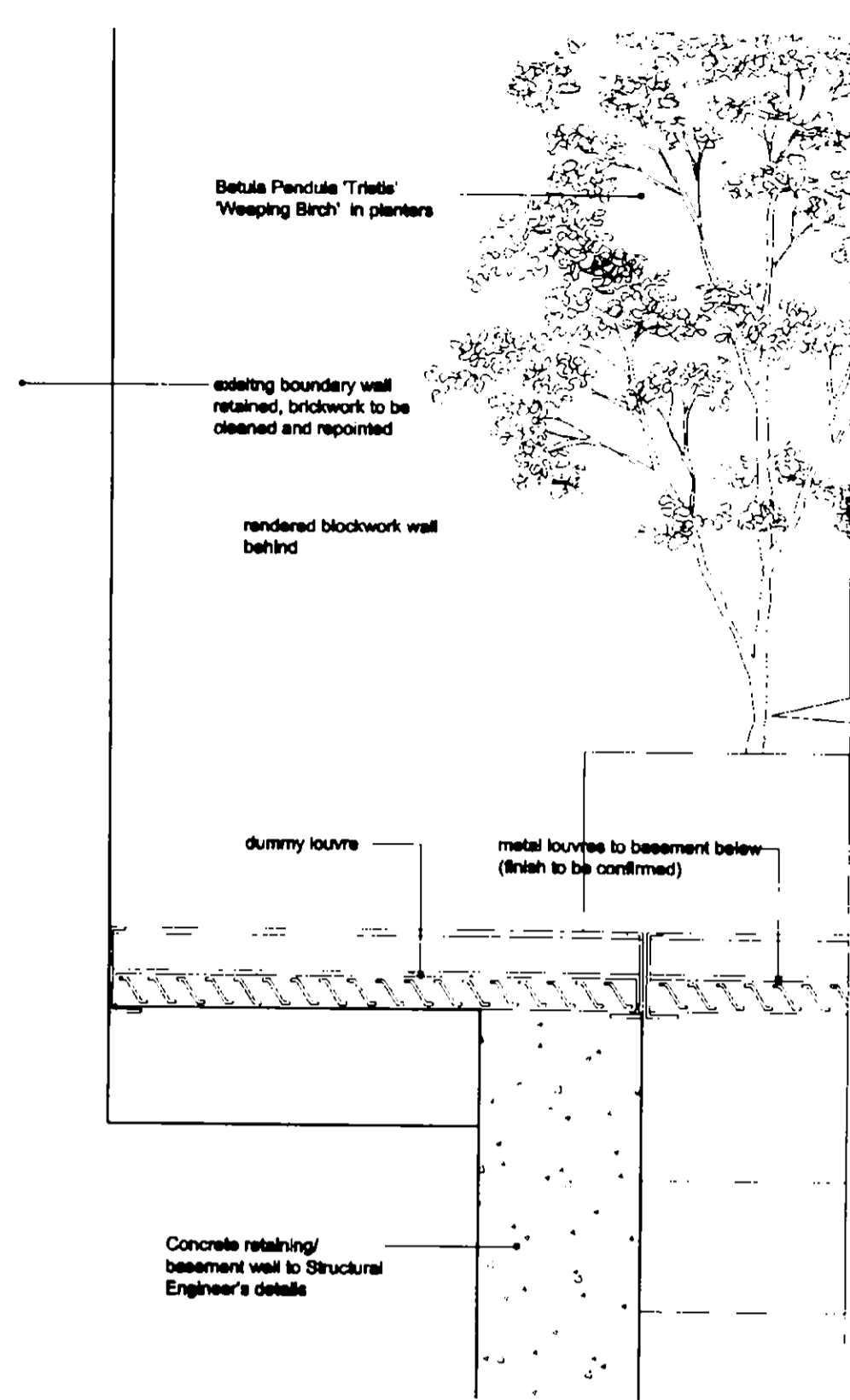

1 detailed section 5
PC11 scale 1:20

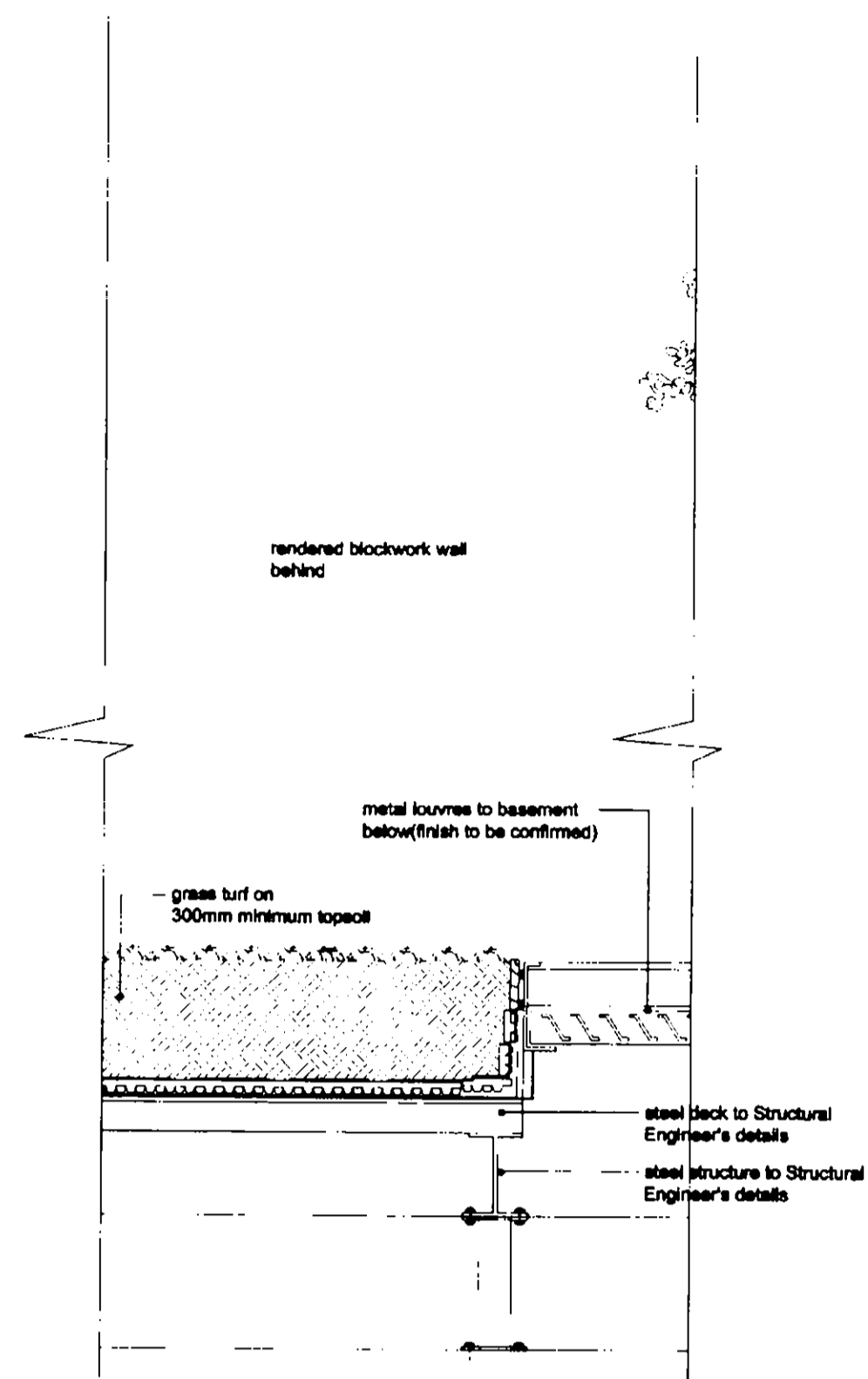

2 detailed section 6
PC11 scale 1:20

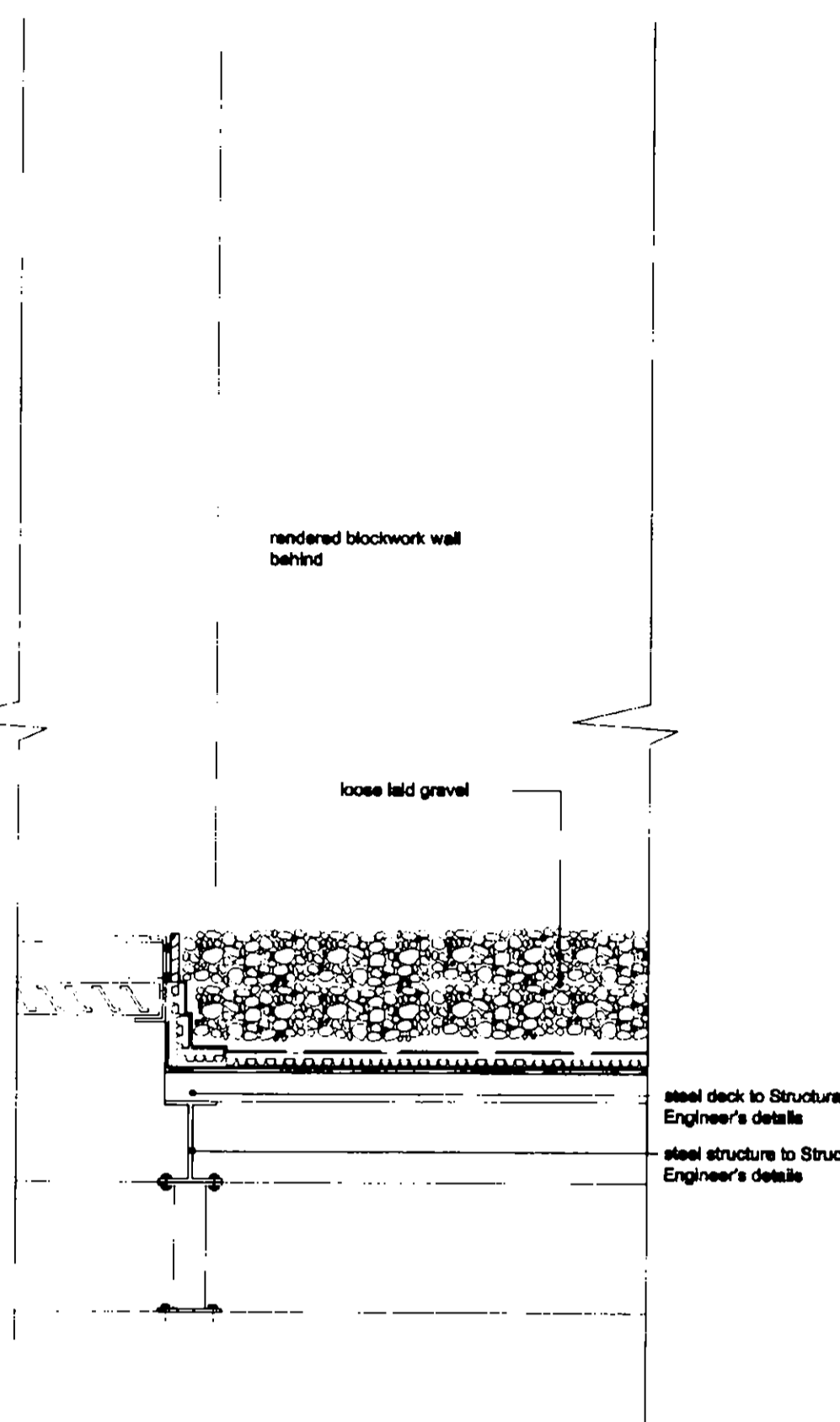

3 detailed section 7
PC11 scale 1:20

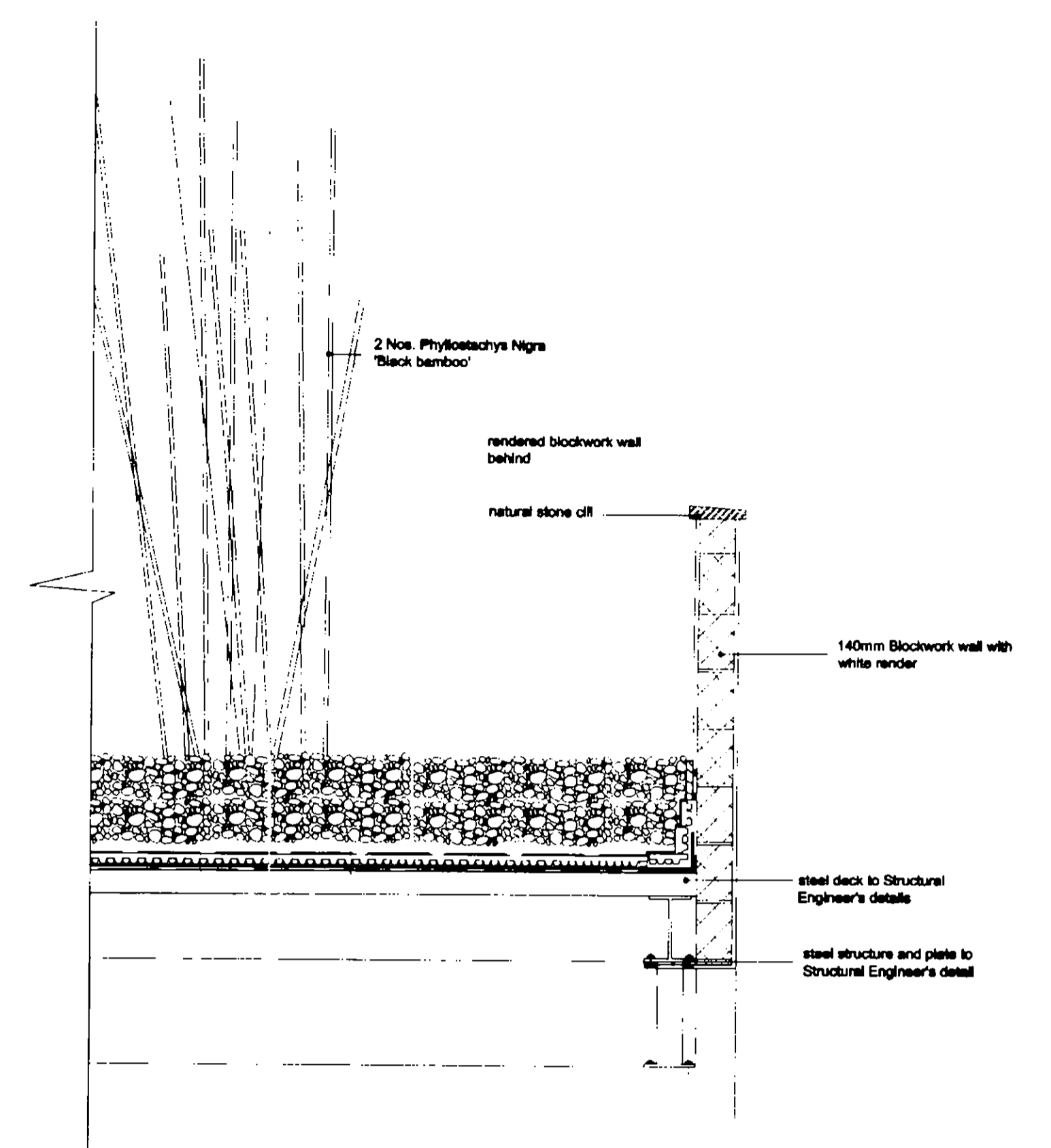

4 detailed section 8
PC11 scale 1:20

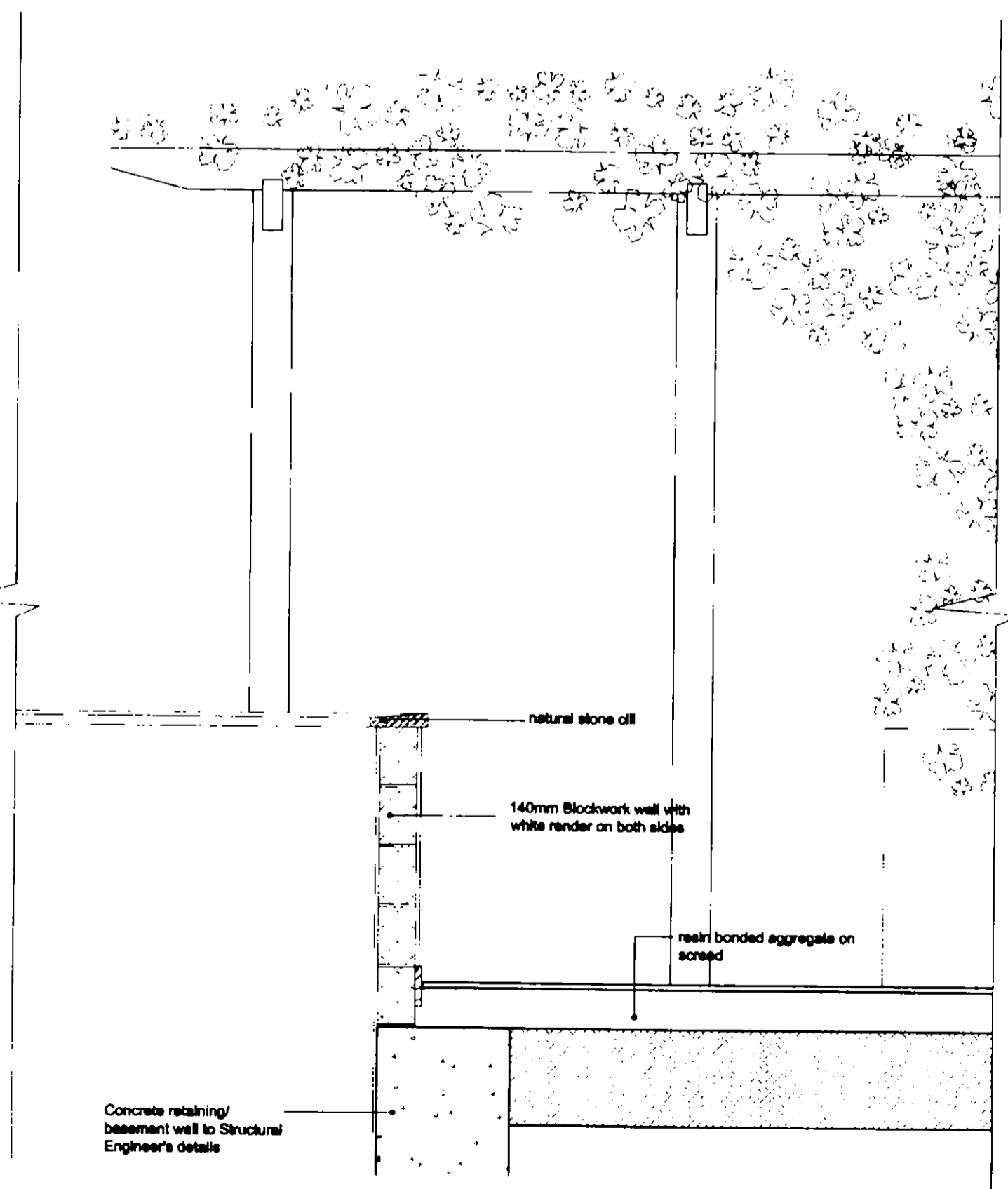

5 detailed section 9
PC11 scale 1:20

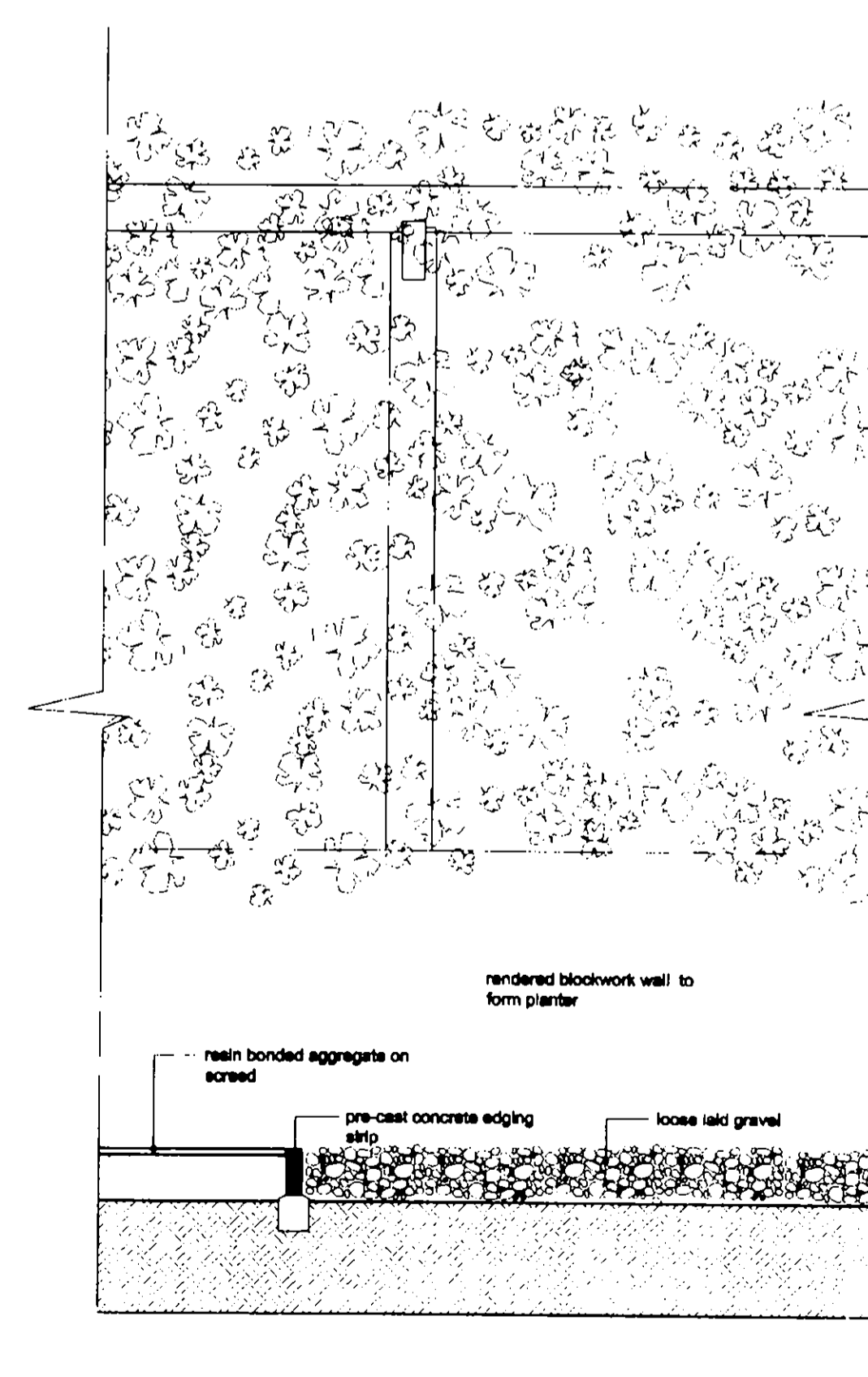

6 detailed section 10
PC11 scale 1:20

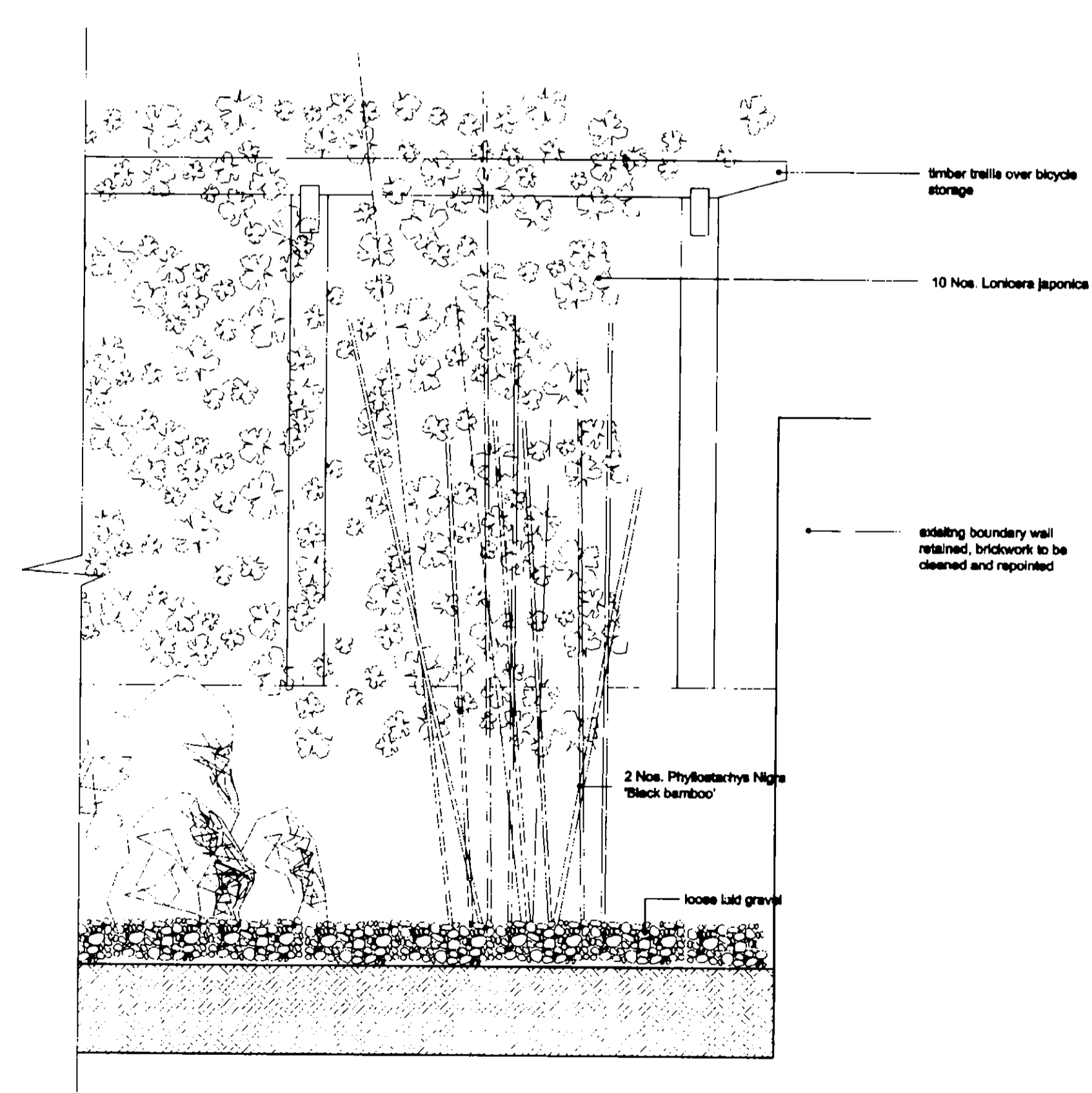

7 detailed section 11
PC11 scale 1:20

1:11	1:12	1:13	1:14	1:15	1:16	1:17	1:18	1:19	1:20
1:21	1:22	1:23	1:24	1:25	1:26	1:27	1:28	1:29	1:30
1:31	1:32	1:33	1:34	1:35	1:36	1:37	1:38	1:39	1:40
1:41	1:42	1:43	1:44	1:45	1:46	1:47	1:48	1:49	1:50

130-136 barby road & 6
exmoor street, north
kensington, w10

SITE

TITLE detailed part sections
(nos. 5-11)

SCALE 1:20@A1

DATE april 2006

NO. 529 PC11

quad

11 devenshire road chiswick w4 2du
t +44 (0)20 8804 3344
f +44 (0)20 8742 1888
e info@quadarchitects.com