

PH / FILE

**PRICE & MYERS**  
CONSULTING ENGINEERS

30 Newman Street London W1T 1LT  
Tel: 020 7631 5128 Fax: 020 7462 1393  
E-mail: ggoh@pricemyers.com  
www.pricemyers.com

**Fax**

Name	Company	Fax number	To	Copy
Richard Andrews	Carden and Godfrey	020 7836 2244	<input type="checkbox"/>	<input type="checkbox"/>
Daniel James	Carden and Godfrey	020 7836 2244	<input checked="" type="checkbox"/>	<input type="checkbox"/>
Paul Latham	Bristow Johnson & Partners	020 7436 5347	<input type="checkbox"/>	<input type="checkbox"/>

**From** Gilbert Goh

**Date** 13 JUN 2005

**Page 1 of 07**

**Project** 125-126 Queens Gate, London SW7 -Opening  
Up Work

**Ref:** 14722/4/GG/gg

Dear Daniel,

Please find attached marked-up drawings showing areas we require opening up to establish the existing structural details of the building, for your information.

Regards,  
For Price and Myers



TRIAL PIT TO ESTABLISH  
LIFT FOUNDATION

REMOVE FINISHES  
AT JUNCTION TO  
LOOK AT B/WK BONDING

1.5M SQ X 1.2M DP  
TRIAL PITS TO  
ESTABLISH DEPTH  
OF FOOTINGS + SERVICES  
(SHOWN TTUS).

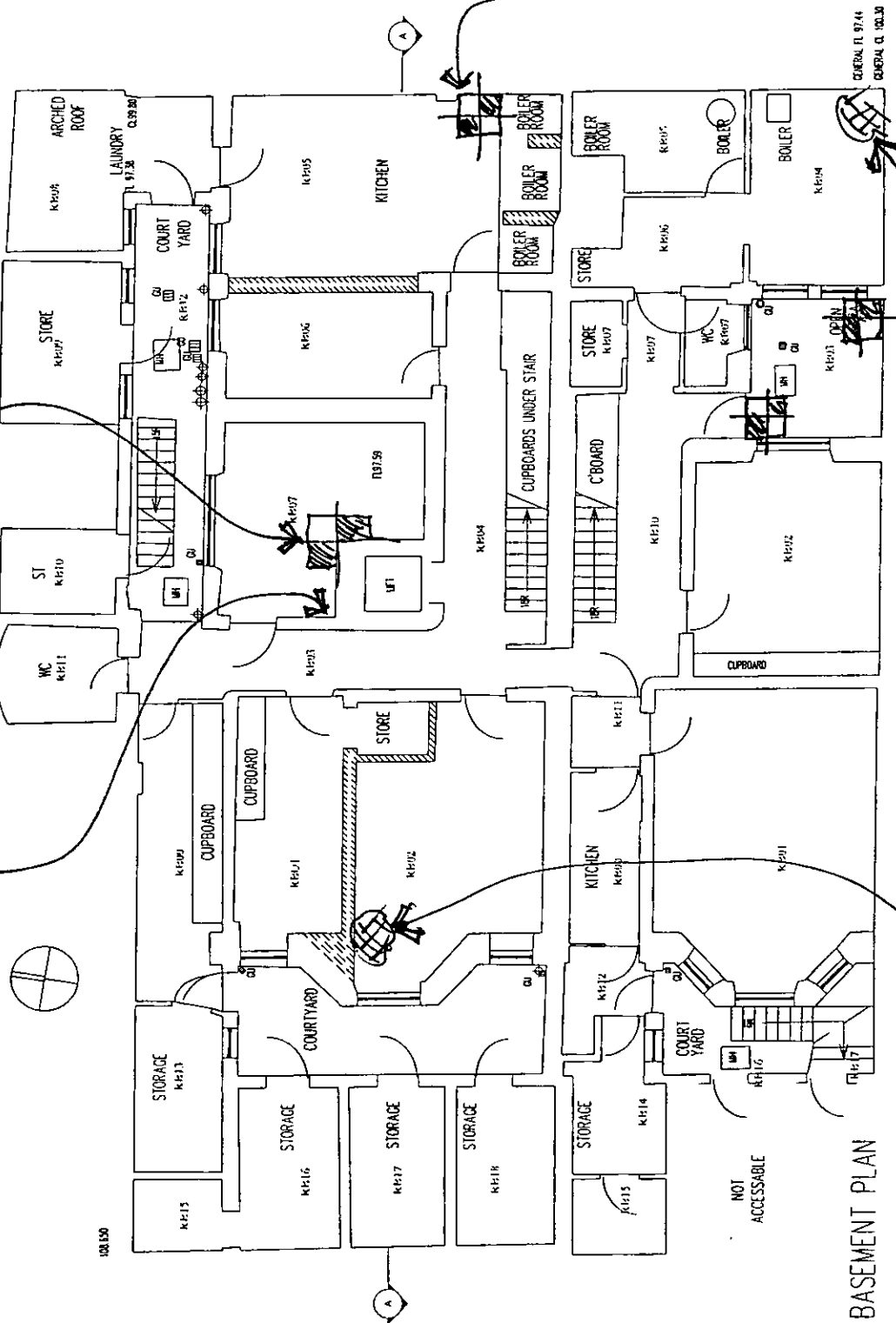

BASEMENT PLAN

REMOVE FINISHES @ HIGH  
LEVEL TO ESTABLISH SPAN  
OF JOISTS AND SIZES OF  
TIMBER BEAMS

- Notes:
1. This drawing is issued with information provided by others.
  2. All dimensions to be checked on site.

Revision	Date	Description
		PRELIMINARY
Queens Gate School 125-126 Queens Gate, London SW7		
Existing Basement Plan		
C. GARDEN & J. JOFFREY		
Architects		
Scale	Drawn	Checked
1:50	J. Joffrey	C. Garden
Date	Project No.	Sheet No.
14/1/05	4974/201	1/1

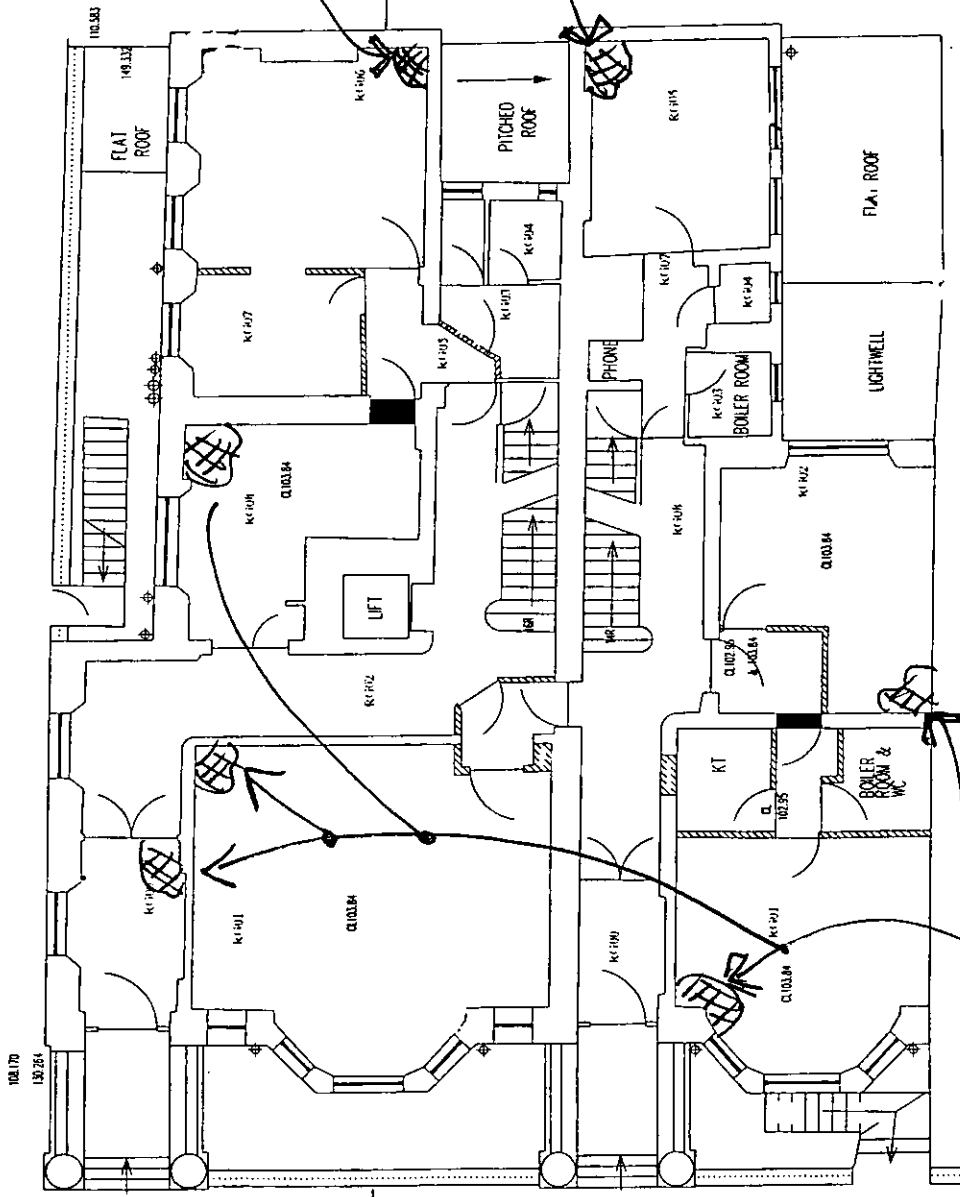

LIFT UP FLOOR BOARDS  
TO ESTABLISH JOIST  
SIZE + SPACING.  
REMOVE FINISHES IN  
CORNER TO LOOK AT  
BULK BONDING

GROUND FLOOR PLAN

LIFT UP FLOOR BOARDS  
TO LOOK AT TIMBER  
JOISTS SPAN + SIZES

NOTES:  
1. This drawing is prepared using information produced by others.  
2. All dimensions to be checked on site.

PRELIMINARY

PRELIMINARY

Queens Gate School  
125-126 Queens Gate, London SW7  
Existing Ground Floor Plan

CARDEN & GODFREY  
Architects

Scale: 1:50  
Date: 11/10/05  
No: 41774/21/2

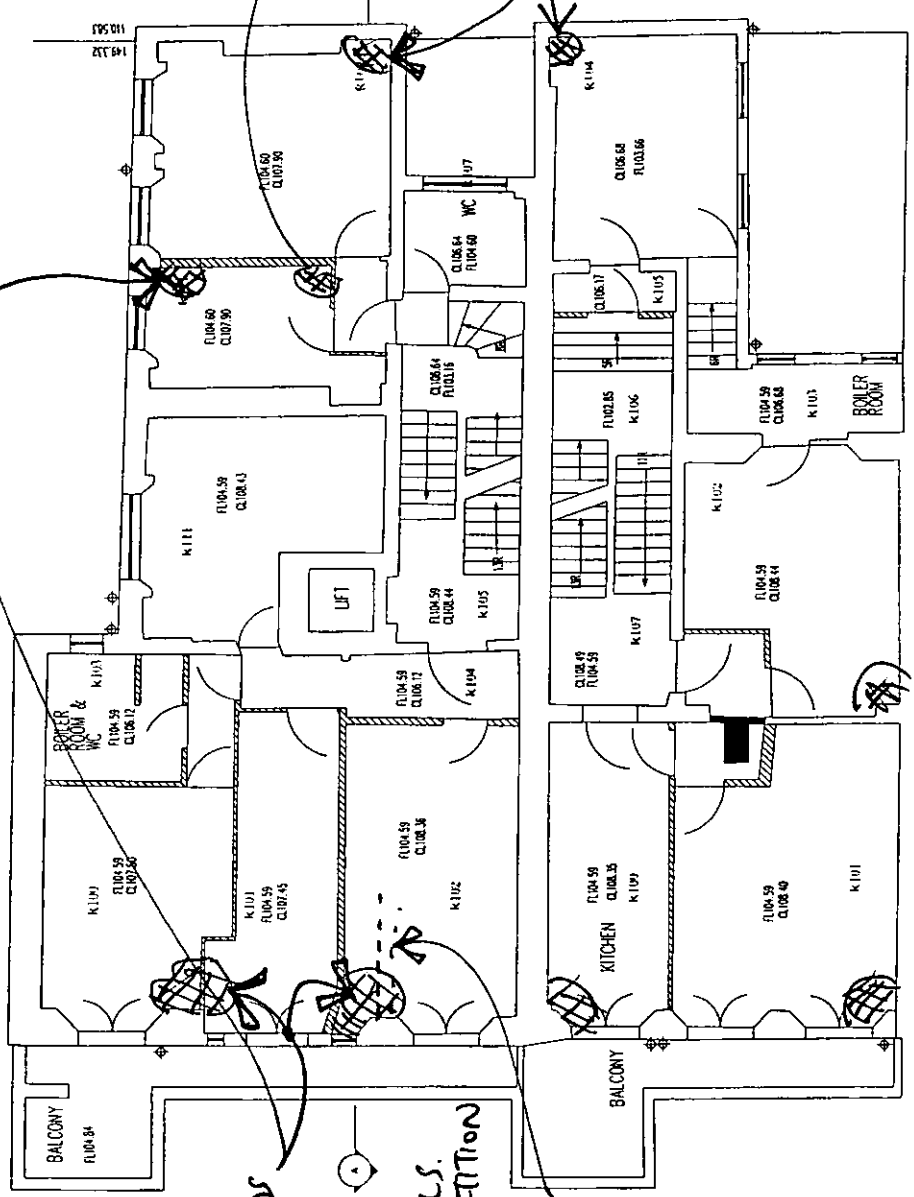

LIFT FLOORBOARDS TO EXPOSE FLOOR JOIST SPAN, DEPTH + SPACING AND BEAM DETAILS. ALSO LOOK AT PARTITION SUPPORT DETAIL ON FLOOR.

ASSUMED BEAM UNDER

REMOVE CEILING FINISHES TO WORK AT ROOF JOIST SET SPAN.

LIFT FLOOR BOARDS + REMOVE FINISHES TO CORNER B/WK TO LOOK AT BONDING-

FIRST FLOOR PLAN

Notes:  
 1. This drawing is prepared using information produced by others.  
 2. All dimensions to be checked on site.

PRELIMINARY

Queens Gate School  
 125-126 Queens Gate, London SW7  
 Existing First Floor Plan

GARDEN & GODFREY  
 Architects  
 125, 126 QUEENS GATE  
 LONDON SW7 3JF  
 Tel: 0181 871 2222  
 Fax: 0181 871 2223  
 Email: info@gardenandgodfrey.co.uk  
 Website: www.gardenandgodfrey.co.uk  
 Date: 13/04/05  
 No: 40742/03

ASSUMED BEAMS UNDER

LIFT FLOORBOARDS TO  
LOOK AT JOINT SPAN  
AND SIZE + BEAM  
DETAILS  
UNDER

ALLOW FOR FURTHER  
OPENING UP IN THIS  
AREA. TO BE DIRECTED  
BY ENGINEER ON SITE

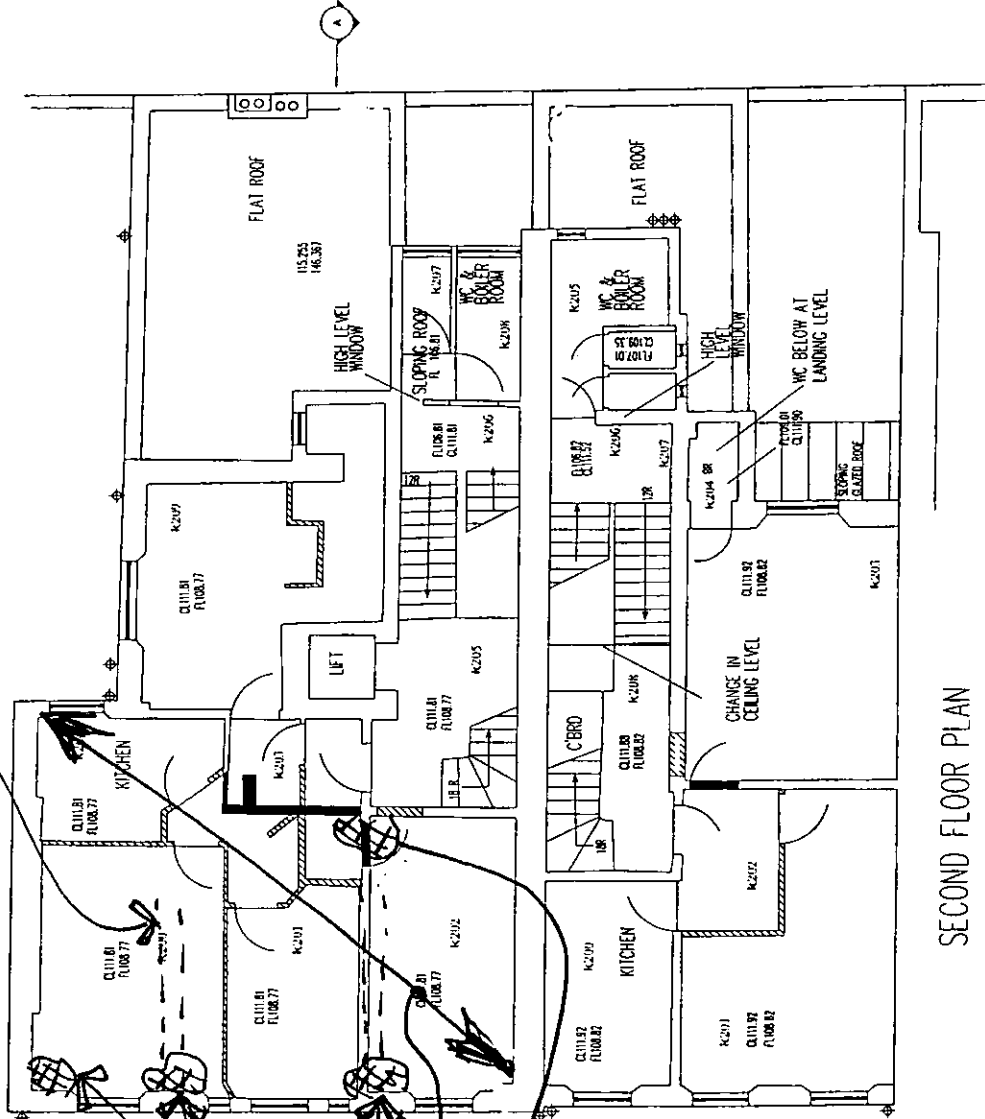

SECOND FLOOR PLAN

- Note: This drawing is produced using information provided by others.  
 2. All dimensions to be checked on site.

Project Name	Queens Gate School
Address	125-126 Queens Gate, London SW7
Document Title	Existing Second Floor Plan
Architects	GARDEN & GODFREY
Scale	1:500(A)
Date	April 15
Drawn	40742/1d

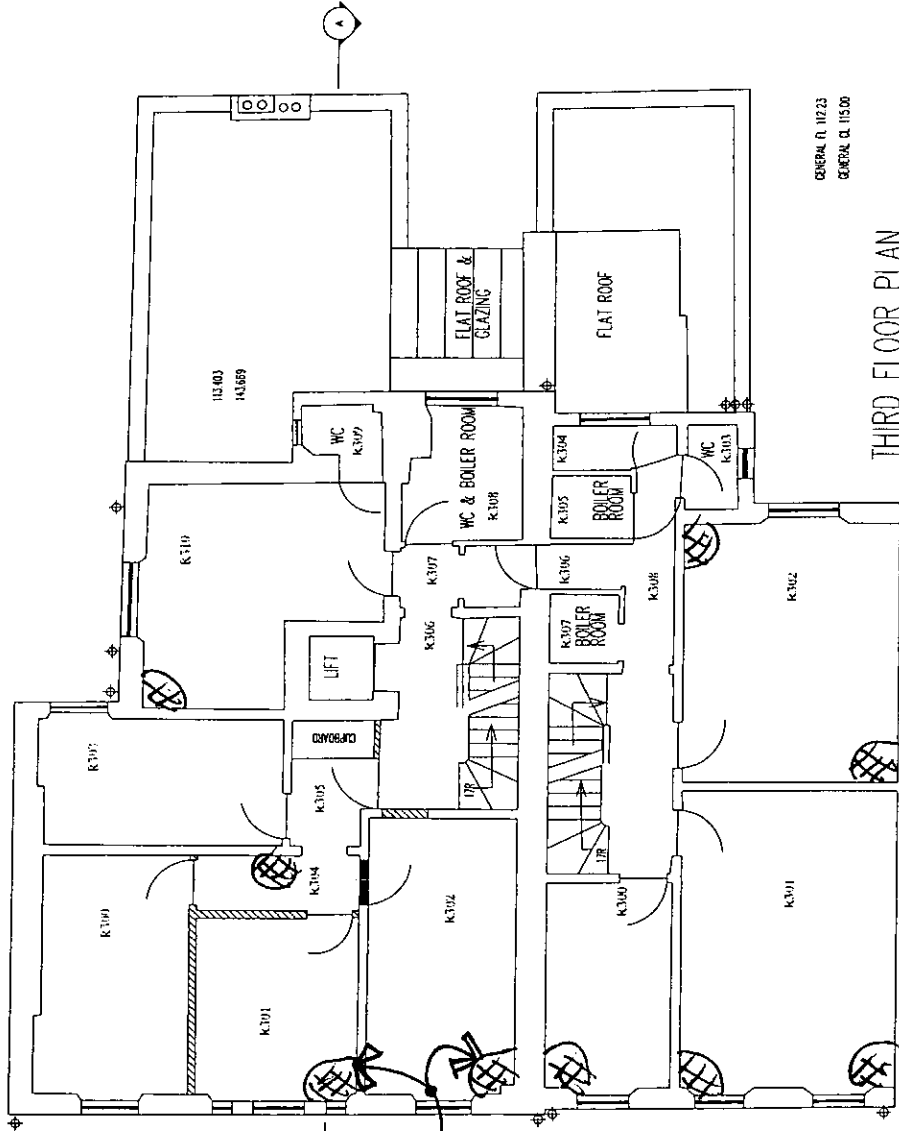

LIFT UP  
FLOOR BOARDS  
TO ESTABLISH  
SPAN OF EXISTG  
FLOOR JOISTS +  
SIZES (SHOWN THUS)

GENERAL R. 11223  
GENERAL Q. 11500

THIRD FLOOR PLAN

- Notes:
1. This drawing is produced using information produced by others.
  2. All dimensions to be checked on site.

PRELIMINARY

Queens Gate School  
125-126 Queens Gate, London SW7  
Existing Third Floor Plan

CARDEN & GODFREY  
Architects

Scale: 1/4" = 1'-0"  
Date: 11/12/2015  
Drawing No: 410742/15

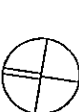
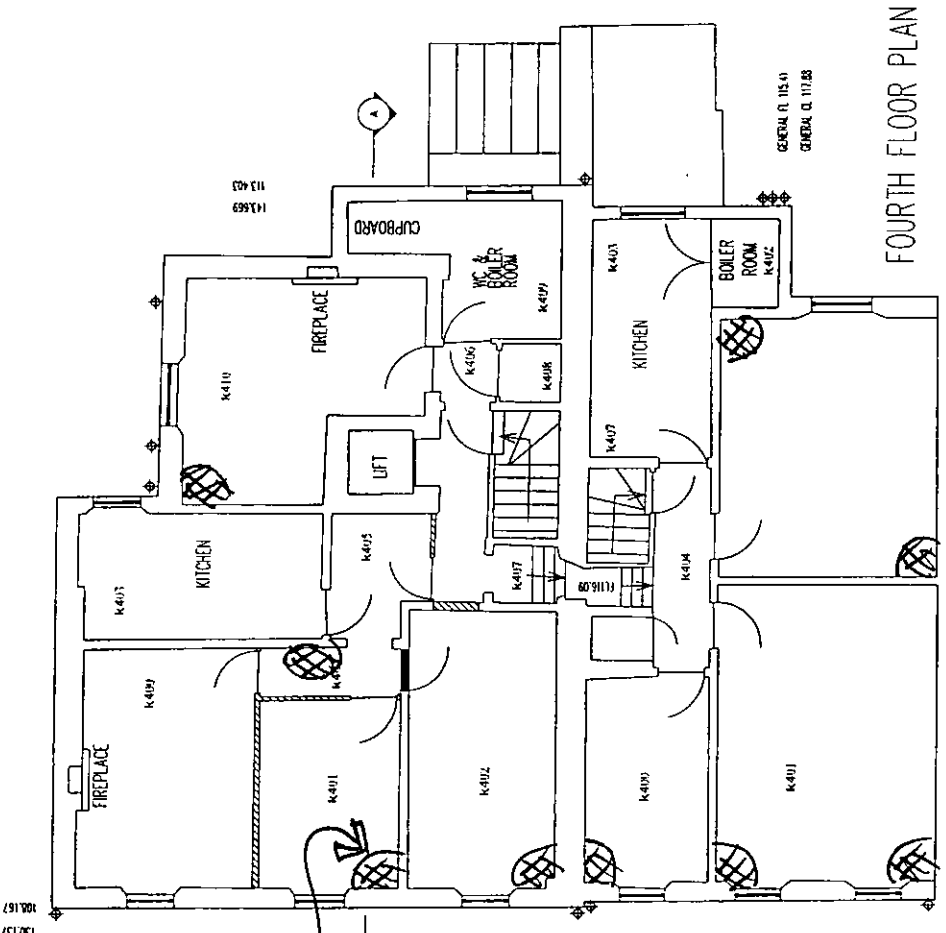

LIFT UP FLOOR BOARDS  
TO ESTABLISH SPAN OF  
EXISTG FLOOR JOIST +  
SIZES (SHOWN THUS)

FOURTH FLOOR PLAN

- Notes:
1. This drawing is prepared using information provided by others.
  2. All dimensions to be checked on site.

Architect: [Blank]  
Date: [Blank]  
Drawn by: [Blank]

**PRELIMINARY**

Queens Gate School  
125-126 Queens Gate, London SW7

Existing Fourth Floor Plan

**CARDEN & GODFREY**  
Architects

Scale:	1:50 (GA) A14:05	Date:	4/17/2016
<small>This drawing is the property of Carden &amp; Godfrey Architects and should not be reproduced or used in any way without the written consent of the architect.</small>			

Confirmation Report - Memory Send

Page : 001  
Date & Time: 13-Jun-05 04:15pm  
Line 1 : 02074621393  
Machine ID : PRICE & MYERS

Job number : 639  
Date : 13-Jun 04:11pm  
To : 878362244  
Number of pages : 007  
Start time : 13-Jun 04:13pm  
End time : 13-Jun 04:15pm  
Pages sent : 007  
Status : OK

Job number : 639 \*\*\* SEND SUCCESSFUL \*\*\*

**PRICE & MYERS**  
CONSULTING ENGINEERS

30 Newman Street London W1T 1LT  
Tel: 020 7631 5128 Fax: 020 7462 1393  
E-mail: ggoh@pricemyers.com  
www.pricemyers.com

**Fax**

Name	Company	Fax number	To	Copy
Richard Andrews	Carden and Godfrey	020 7836 2244	<input type="checkbox"/>	<input type="checkbox"/>
Daniel James	Carden and Godfrey	020 7836 2244	<input checked="" type="checkbox"/>	<input type="checkbox"/>
Paul Latham	Bristow Johnson & Partners	020 7436 5347	<input type="checkbox"/>	<input type="checkbox"/>
From	Gilbert Goh	Date	13 JUN 2005 Page 1 of 07	
Project	125-126 Queens Gate, London SW7 -Opening Up Work	Ref:	14722/4/GG/gg	

Dear Daniel,

Please find attached marked-up drawings showing areas we require opening up to establish the existing structural details of the building, for your information.

Regards,  
For Price and Myers

