





# APPROVED DRAWINGS

Please Index As

File Number

## APPROVED DRAWINGS

Part	1	Part	11
Part	2	Part	12
Part	3	Part	13
Part	4	Part	14
Part	5	Part	15
Part	6	Part	16
Part	7	Part	17
Part	8	Part	18
Part	9	Part	19
Part	10	Part	20

PLEASE INDEX AS

PP/ \_\_\_\_\_

LB/ \_\_\_\_\_

CC/ 04/02265

CL/ \_\_\_\_\_

OB/ \_\_\_\_\_

CA/ \_\_\_\_\_



KEY

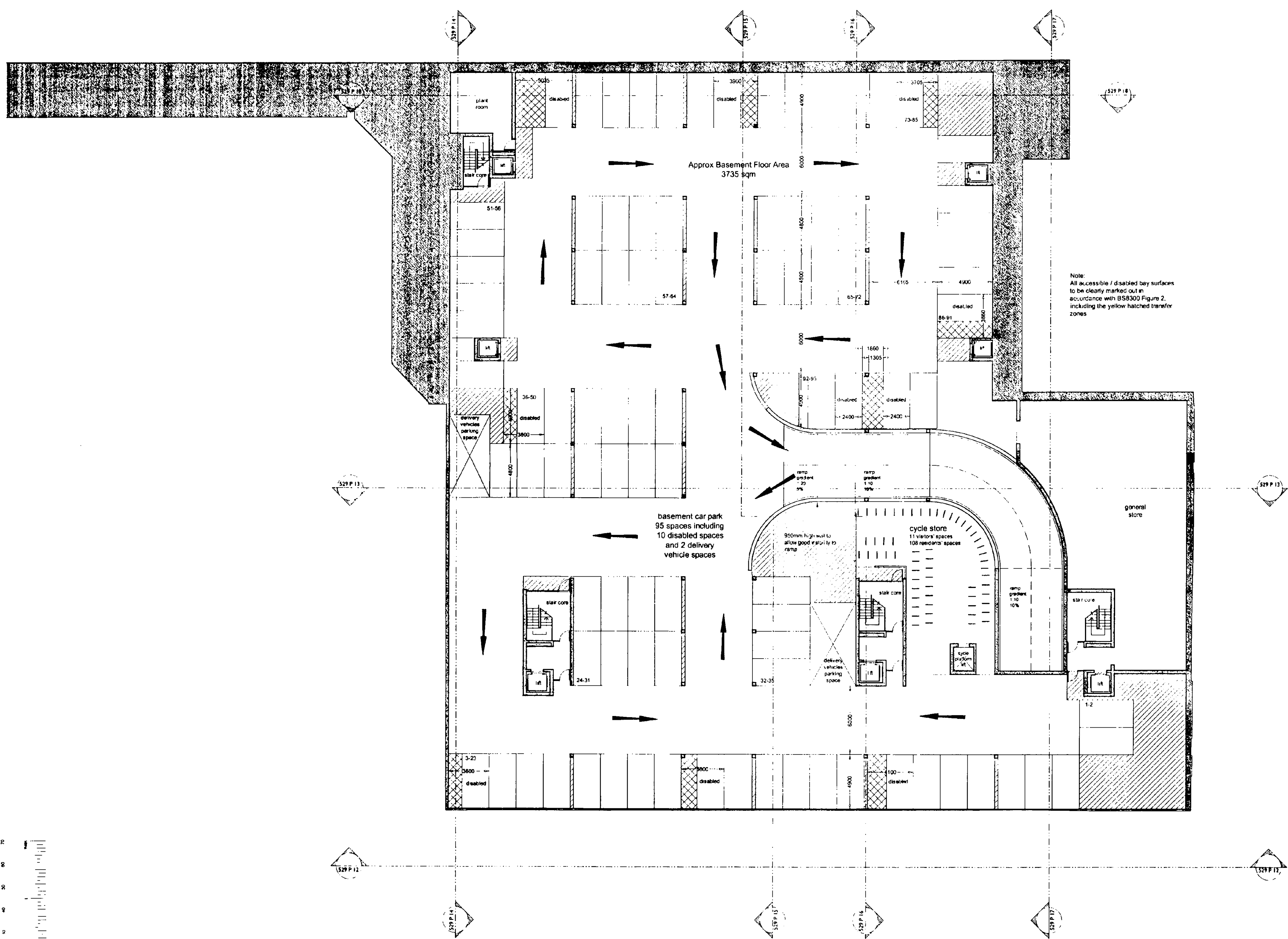
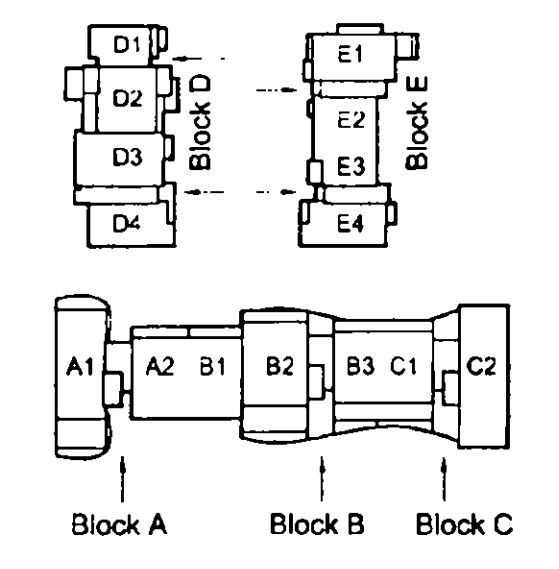

Note: All accessible / disabled bay surfaces to be clearly marked out in accordance with BS8300 Figure 2, including the yellow hatched transfer zones

REV	DATE	BY	CHKD	APP'D
R.B.	6 DEC 2004			
K.C.				

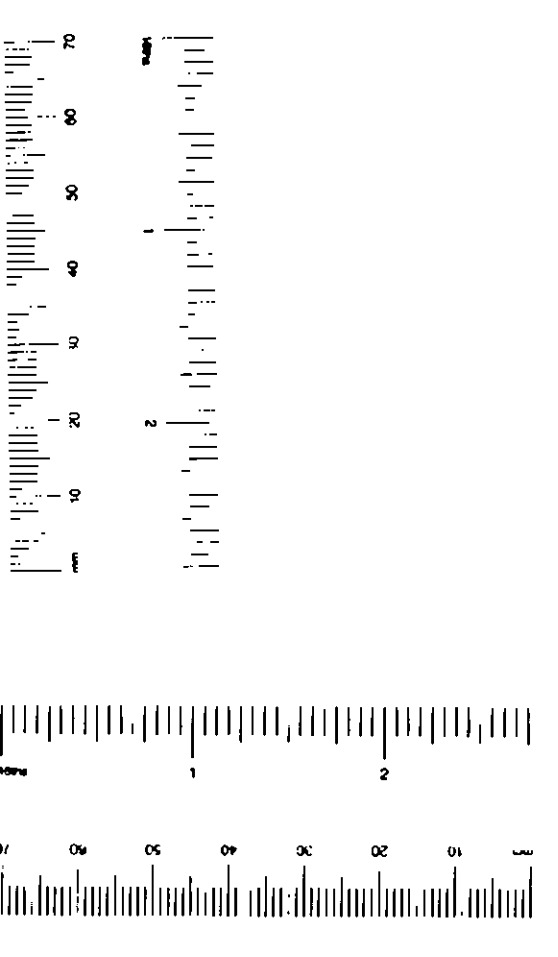

130-136 barby road & 6  
exmoor street, north  
kensington, w10

SITE

TITLE **basement floor plan**

SCALE **1:200@A1**

DATE **august 2004**

NO. **529 P02 A**

**quad**

11 devonshire road chiswick w12 0u  
t +44 (0)20 8994 3344  
f +44 (0)20 8742 1988  
e info@quadracontract.com





KEY

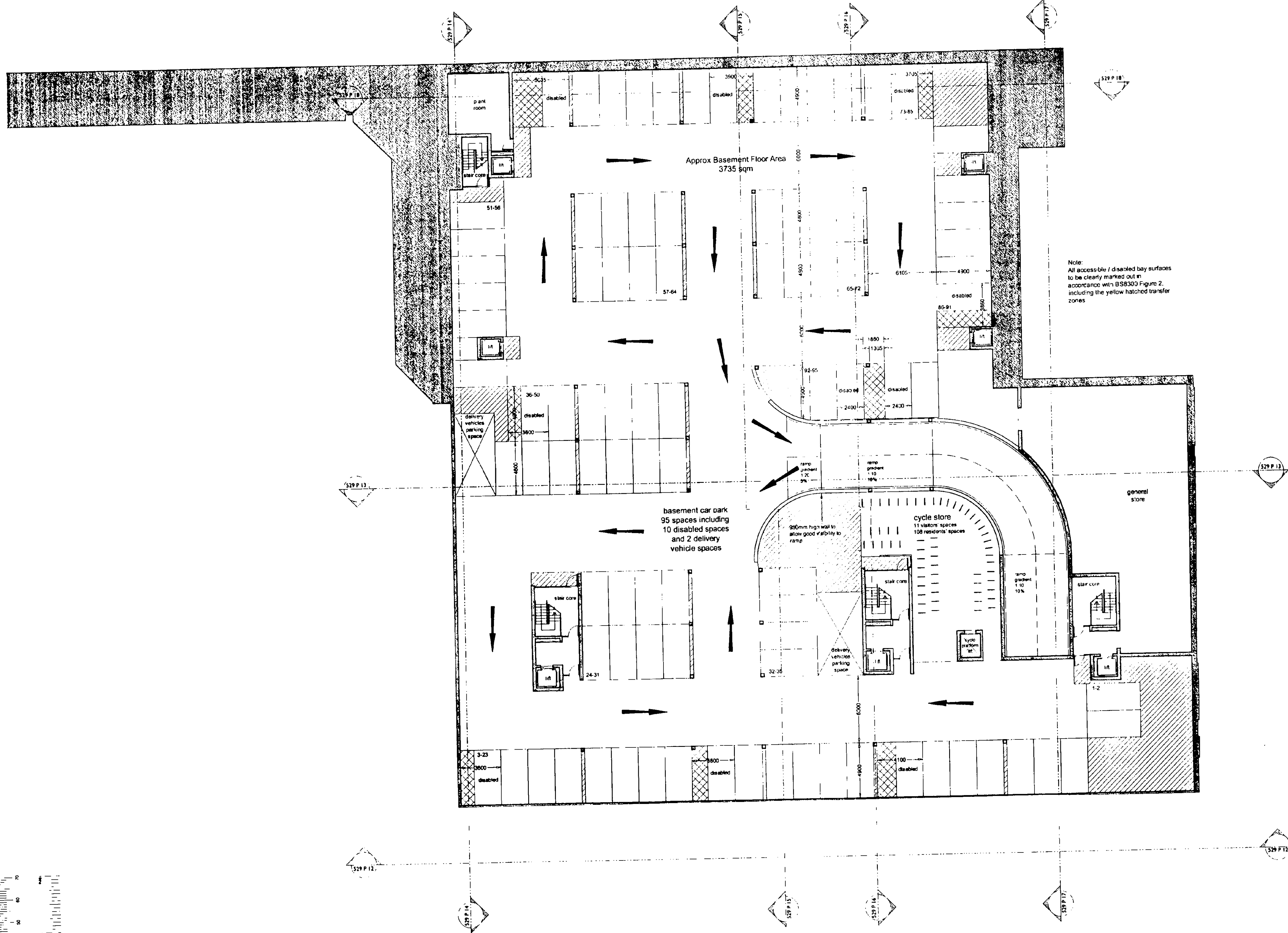
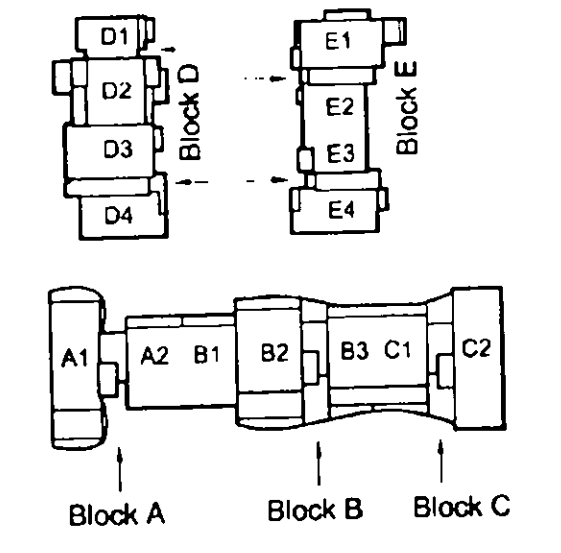

Note:  
All accessible / disabled bay surfaces  
to be clearly marked out in  
accordance with BS8300 Figure 2,  
including the yellow hatched transfer  
zones

DATE	6 DEC 2004	REVISION	
BY	R.B.	NO.	6 DEC 2004
CHECKED	R.C.	DATE	6 DEC 2004
APPROVED		DATE	
DESIGNED		DATE	
DRAWN		DATE	

SITE 130-136 barlby road & 6  
exmoor street, north  
kensington, w10

TITLE basement floor plan

SCALE 1:200@A1

DATE august 2004

NO. 529 P02 A

quad

11 devonshire road chiswick w4 2du  
t +44 (0)20 8964 3344  
f +44 (0)20 8742 1868  
e info@quadrarchitects.com

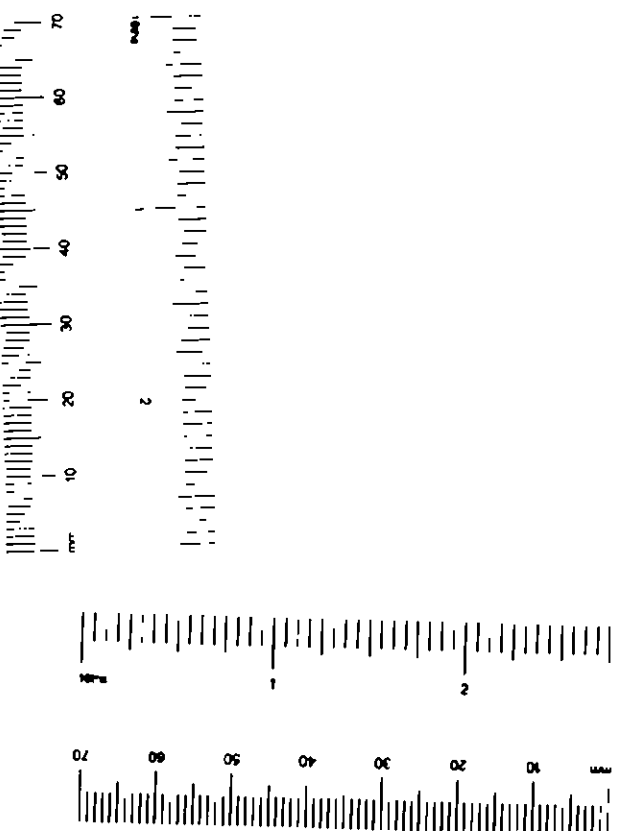



KEY

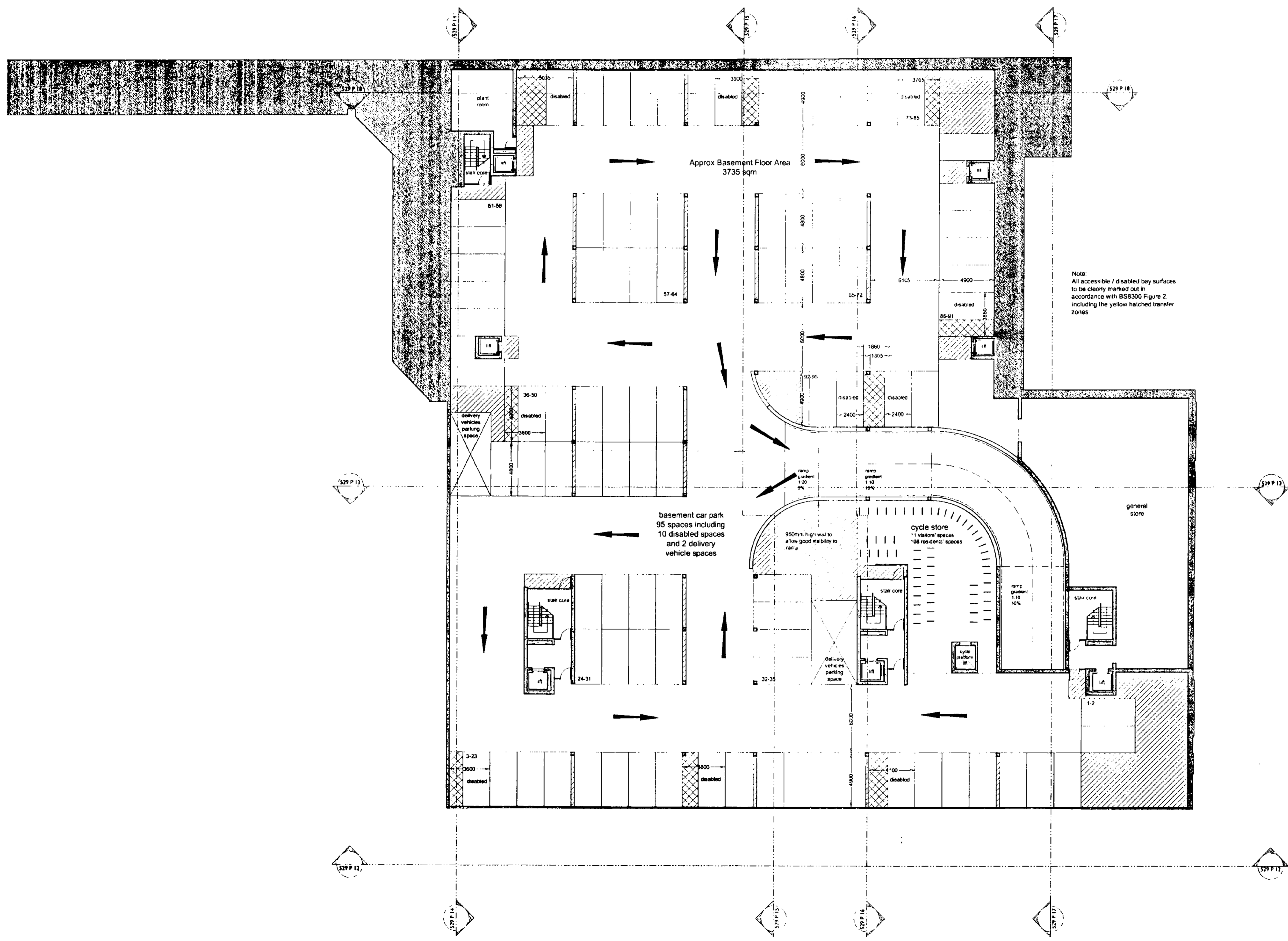
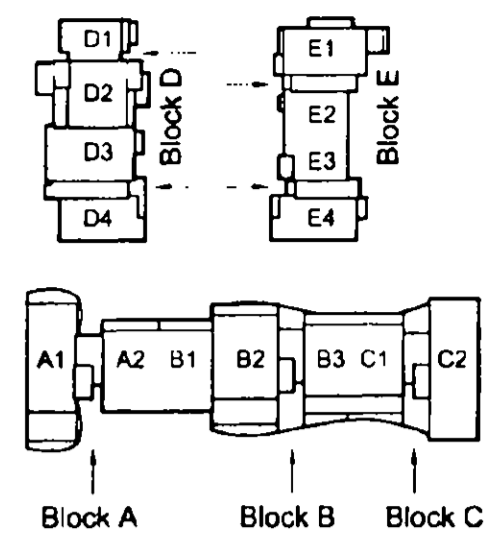

R.B.	6 DEC 2004
K.C.	

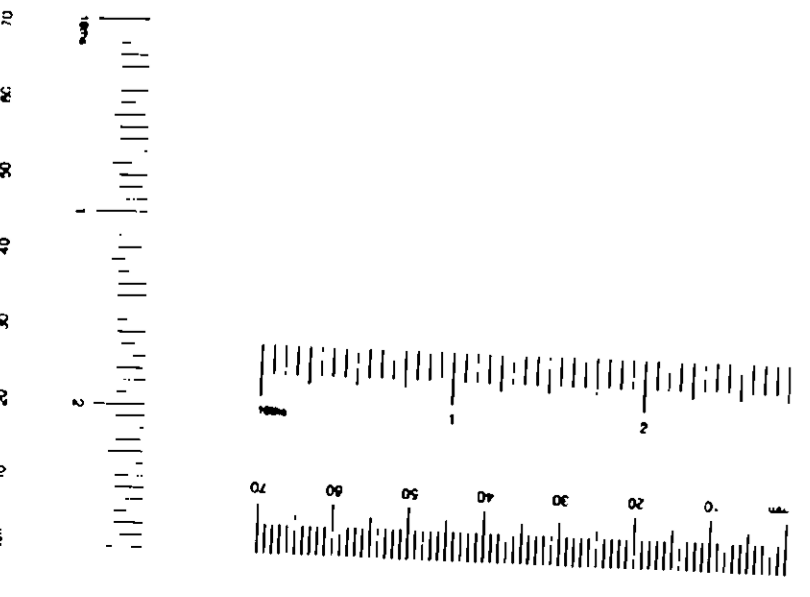

130-136 barby road & 6  
exmoor street, north  
kensington, w10

SITE

TITLE basement floor plan

SCALE 1:200@A1

DATE august 2004

NO. 529 P02 A

quad

11 devonshire road chiswick w4 2au  
+44 (0)20 8994 3344  
+44 (0)20 8742 1988  
info@quadarchitects.com





KEY

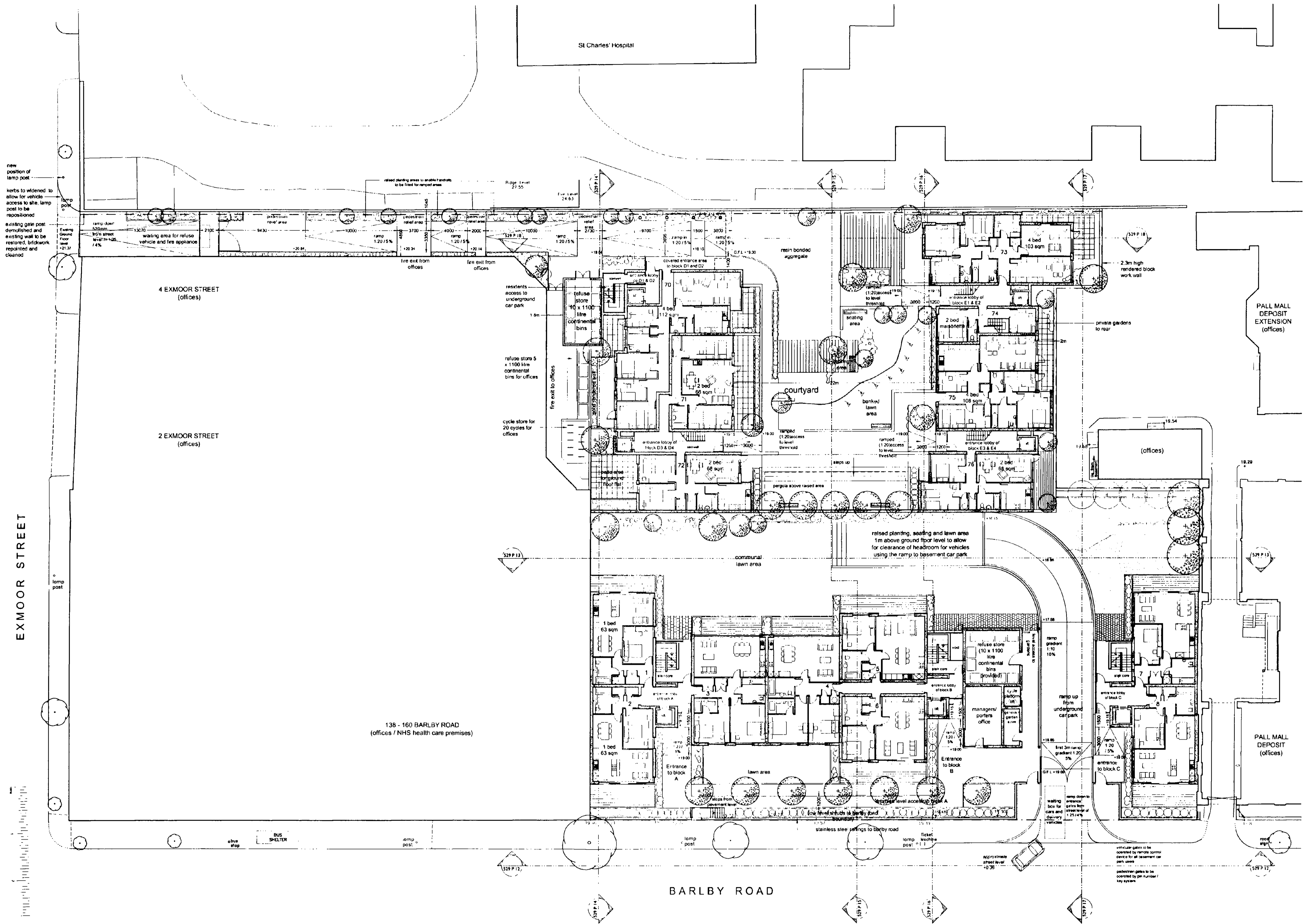
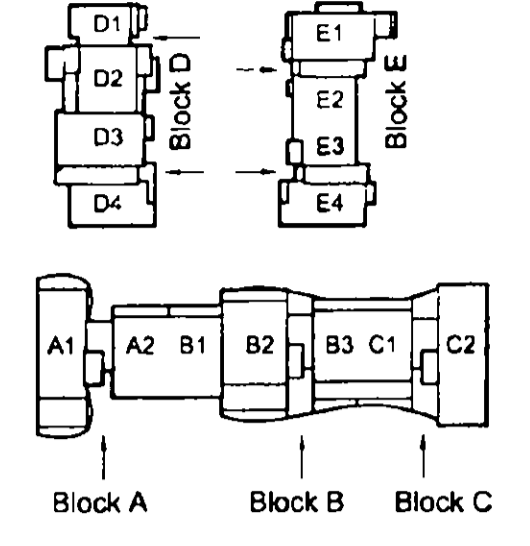

138 - 160 BARLBY ROAD  
(offices / NHS health care premises)

PALL MALL DEPOSIT  
(offices)

PALL MALL DEPOSIT  
(offices)

R.B. K.C. 6 DEC 2004

SITE 130-136 barlby road & 6 exmoor street, north Kensington, w10

TITLE site / ground floor plan

SCALE 1:200@A1

DATE august 2004

NO. 529 P03 A

quad



11 devonshire road chester w12 8au  
t +44 (0)20 8994 3344  
f +44 (0)20 8742 1966  
e info@quadrarchitects.com





KEY

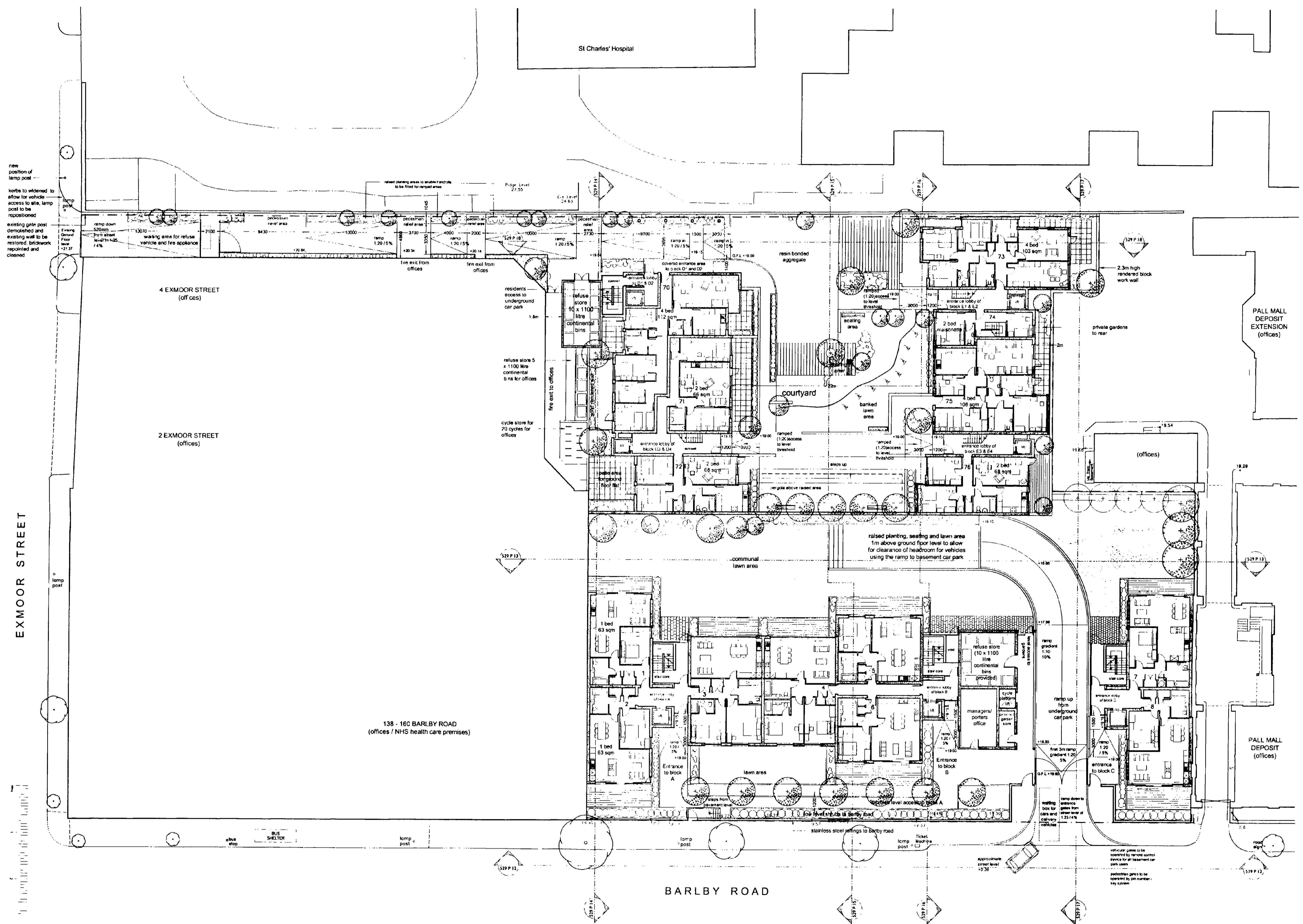
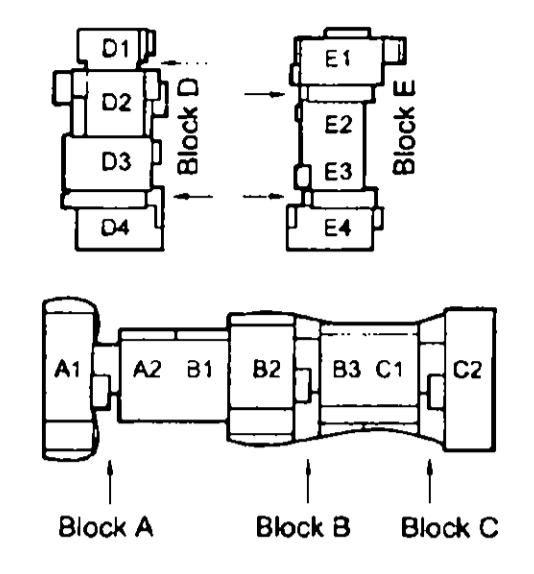

138 - 160 BARBY ROAD  
(offices / NHS health care premises)

R.B. K.O. 6 DEC 2004

130-136 barby road & 6  
exmoor street, north  
kensington, w10  
TITLE site / ground floor plan  
SCALE 1:200@A1  
DATE august 2004  
NO. 529 P03 A

quad

11 devonshire road oxford ox4 2du  
+44 (0)20 8904 3344  
+44 (0)20 8742 1988  
info@quadarchitects.com

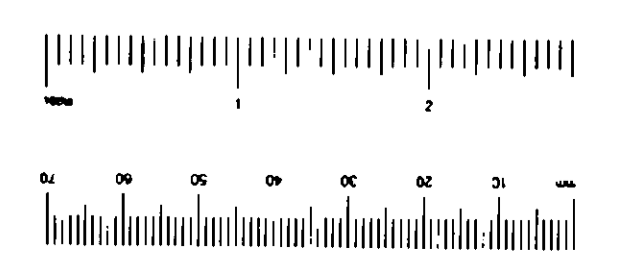

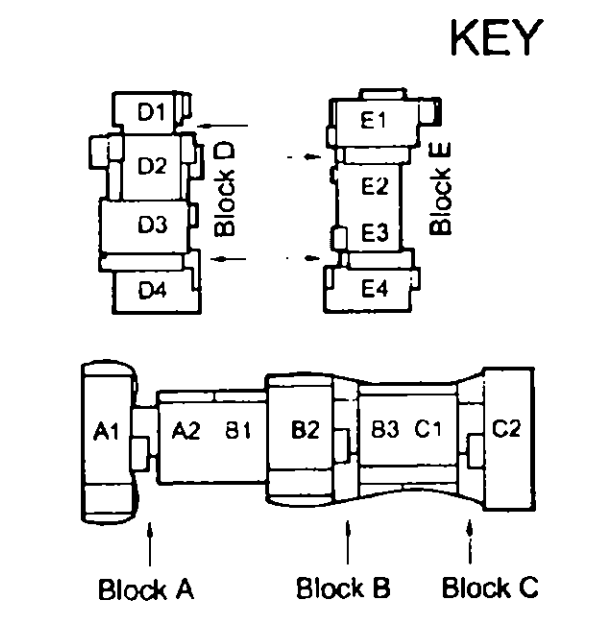
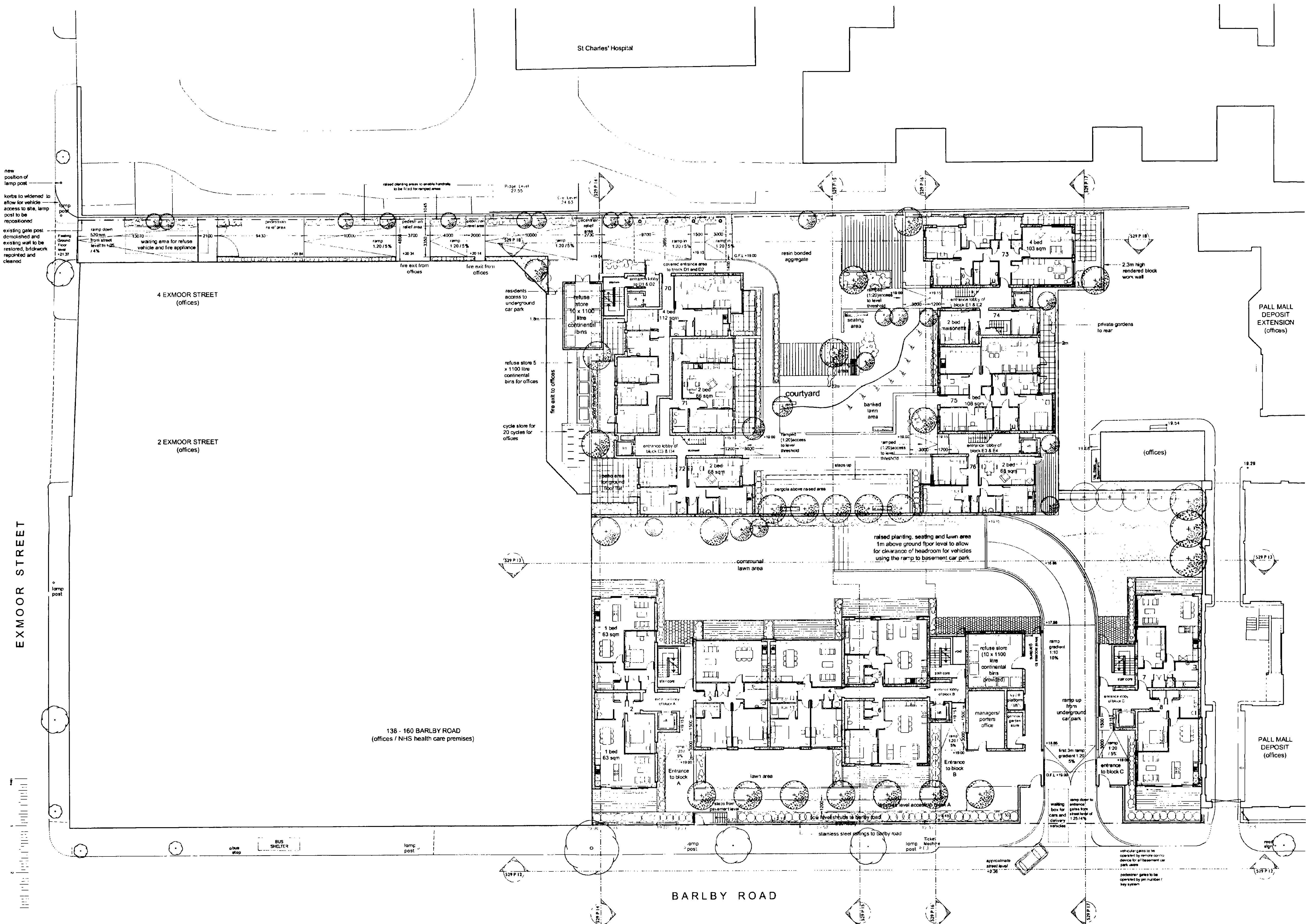

EXMOOR STREET

BARLBY ROAD

138 - 160 BARLBY ROAD  
(offices / NHS health care premises)

6 DEC 2004

130-136 barlby road & 6  
exmoor street, north  
kensington, w10

SITE

TITLE site / ground floor plan

SCALE 1:200@A1

DATE august 2004

NO. 529 P03 A

quad

11 devonshire road chiswick w12 2nu  
+44 (0)20 8994 3344  
+44 (0)20 8742 1980  
info@quadarchitects.com

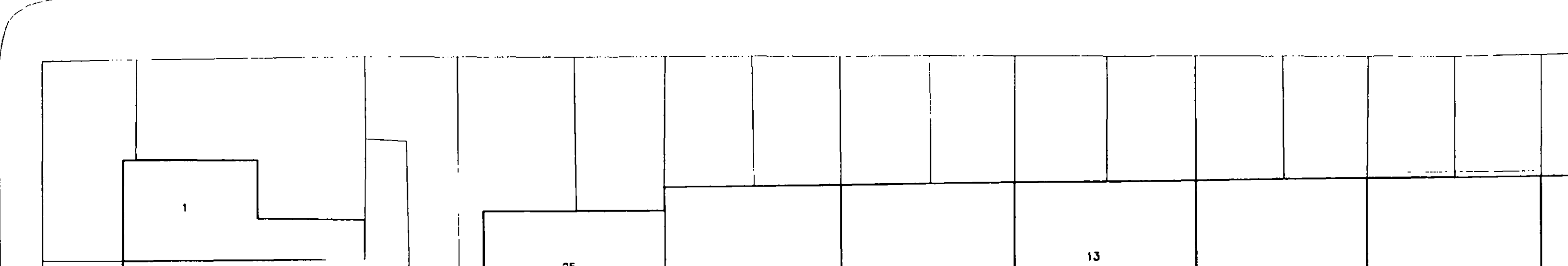
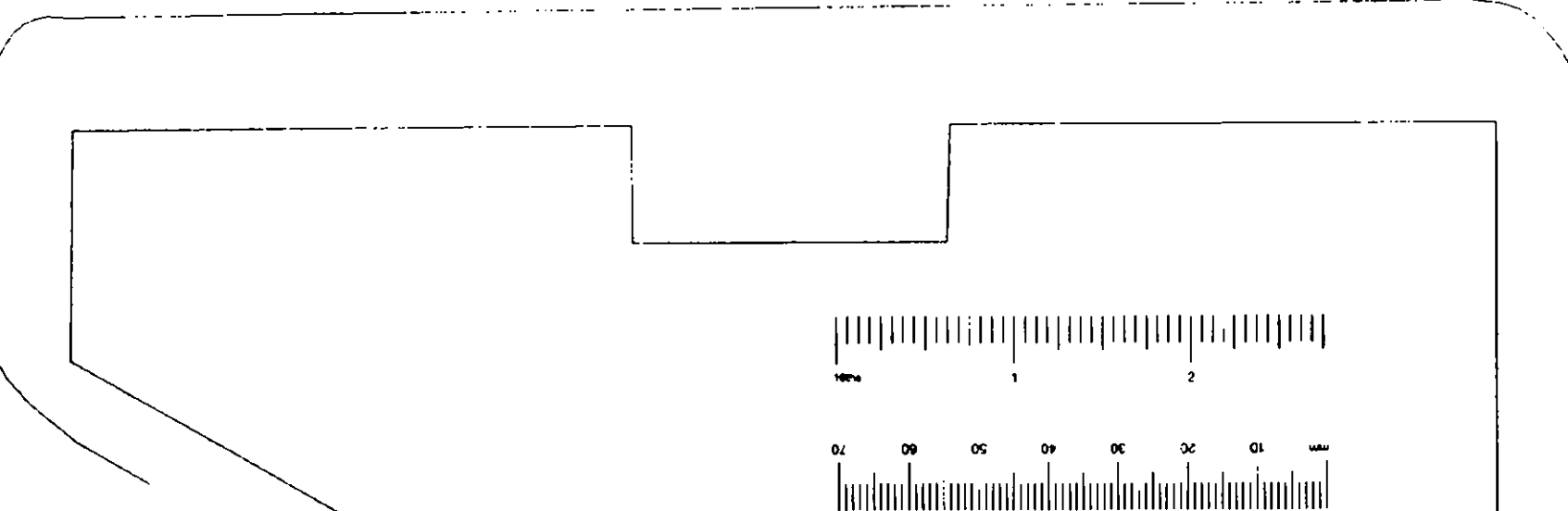
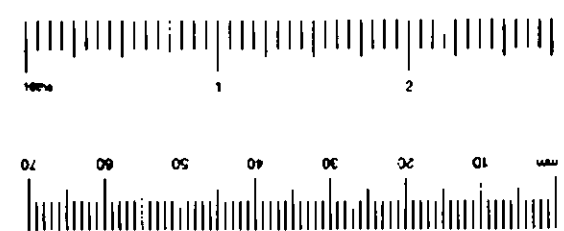

St Charles' Hospital



KEY

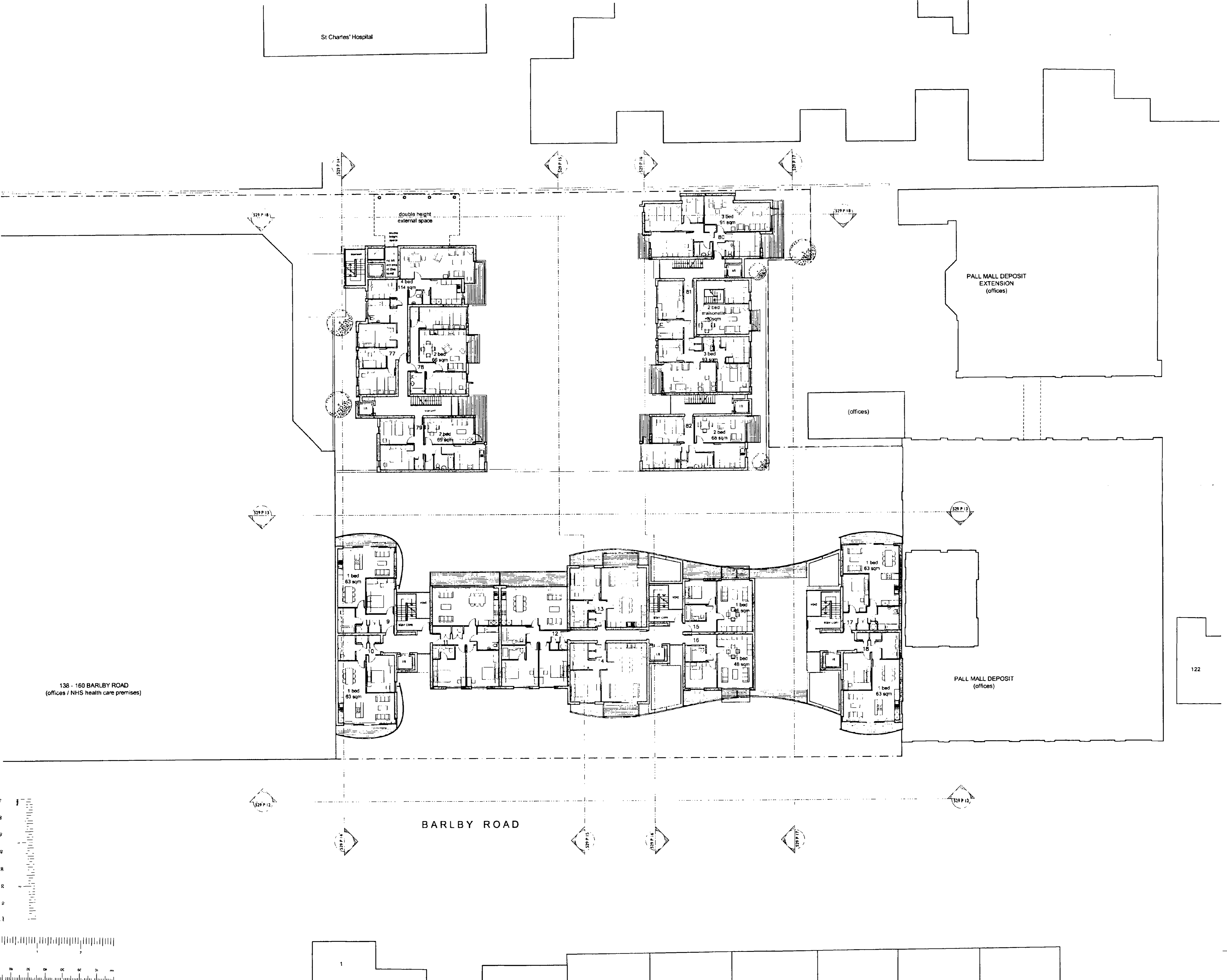
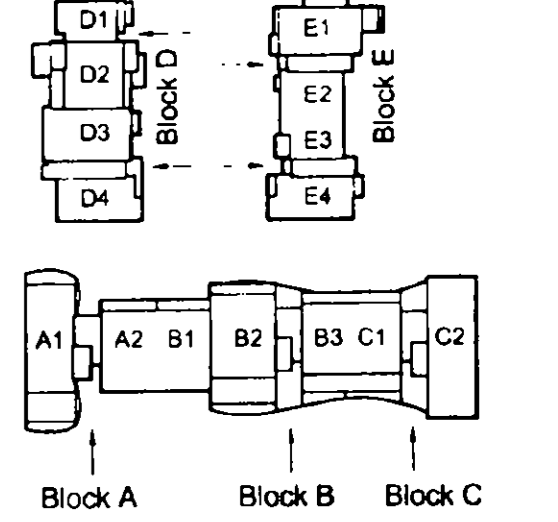

PALL MALL DEPOSIT EXTENSION (offices)

(offices)

PALL MALL DEPOSIT (offices)

122

136 - 160 BARLBY ROAD (offices / NHS health care premises)

BARLBY ROAD

DATE	6 DEC 2004
BY	R.B. K.C.
CHKD	
APPD	
REV	

**SITE** 130-136 barlby road & 6 exmoor street, north kensington, w10

**TITLE** first floor plan

**SCALE** 1:200@A1

**DATE** august 2004

**NO.** 529 P04 A

quad

11 devonshire road chiswick w6 2w  
 t +44 (0)20 8994 3344  
 f +44 (0)20 8742 1988  
 info@quadarchitects.com

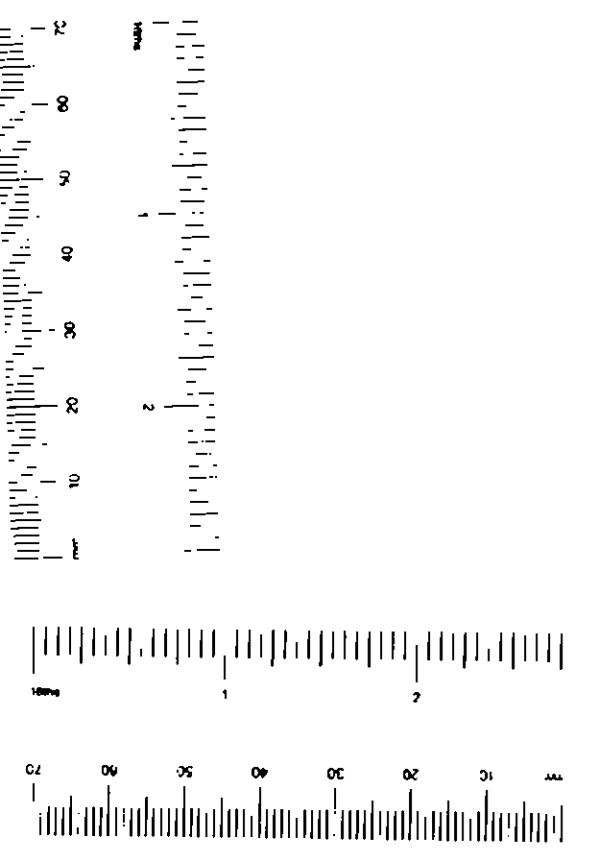

St Charles' Hospital



KEY

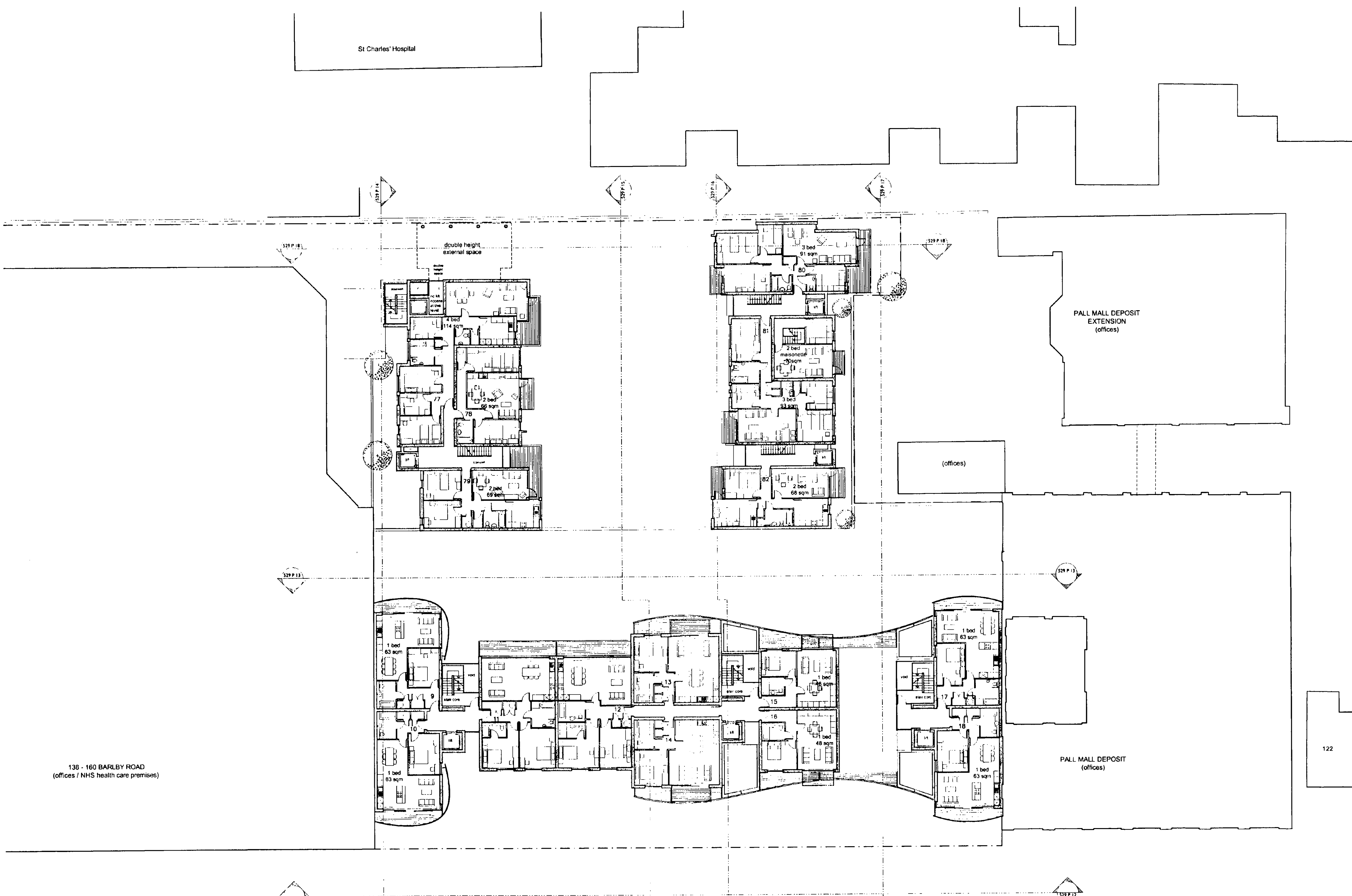
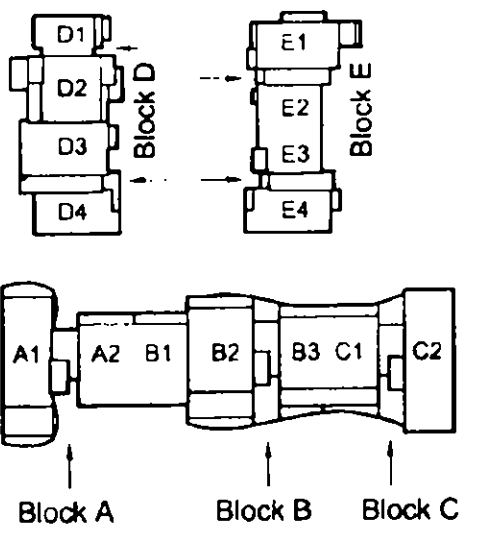

double height external space

PALL MALL DEPOSIT EXTENSION (offices)

(offices)

PALL MALL DEPOSIT (offices)

138 - 160 BARLBY ROAD (offices / NHS health care premises)

122

BARLBY ROAD

R.B.					
K.C.					

130-136 barlby road & 6 exmoor street, north kensington, w10

SITE  
 TITLE first floor plan  
 SCALE 1:200@A1  
 DATE august 2004  
 NO. 529 P04 A

quad

11 devonshire road chiswick w4 2du  
 t +44 (0)20 8994 3344  
 f +44 (0)20 8742 1868  
 e info@quadant-llc.com

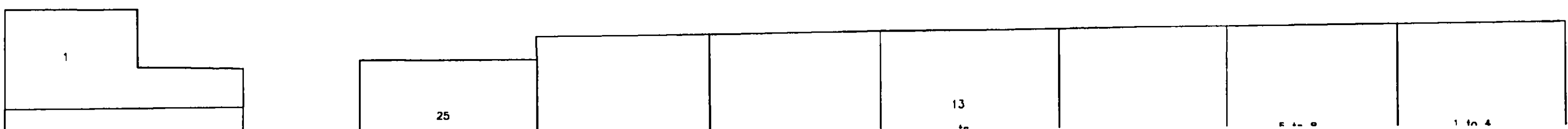
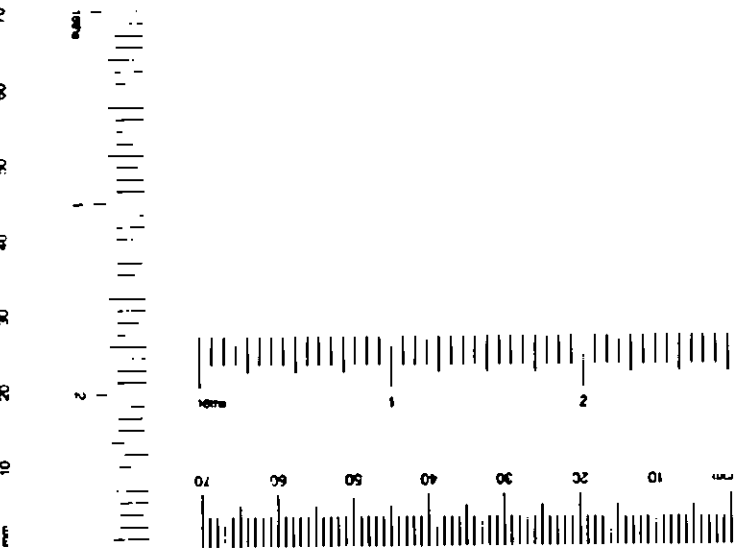



KEY

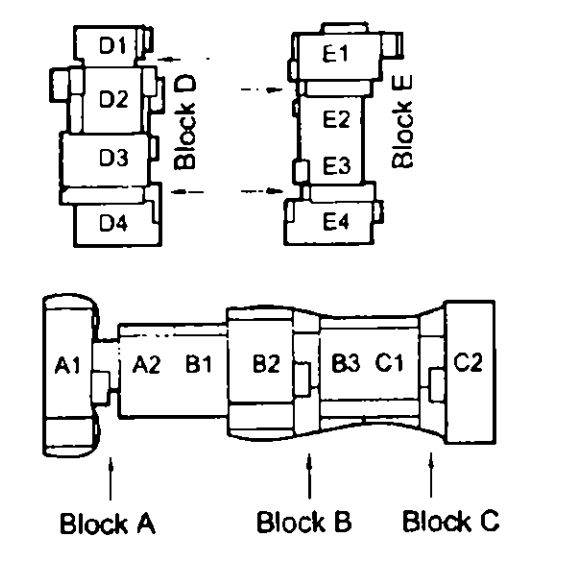

138 - 160 BARLBY ROAD  
(offices / NHS health care premises)

PALL MALL DEPOSIT  
(offices)

BARLBY ROAD

R.B.  
K.C.  
6 DEC 2004

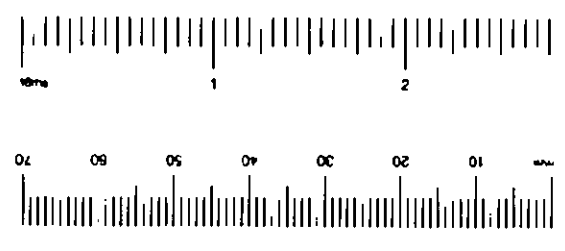
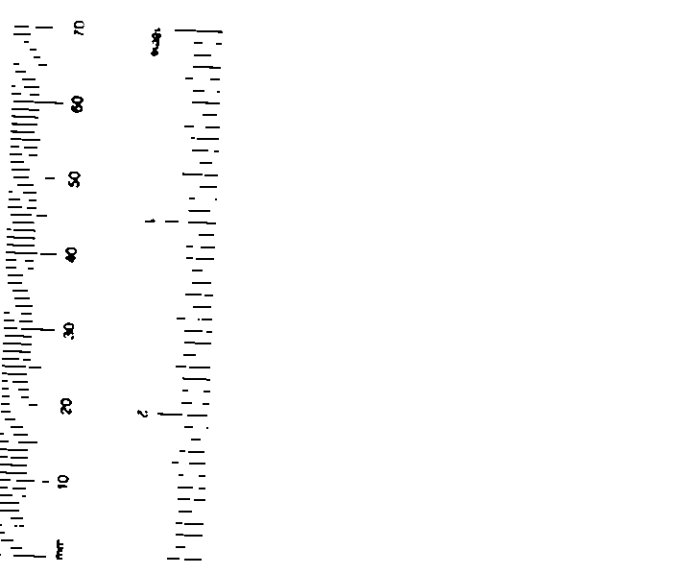

130-136 barby road & 6  
exmoor street, north  
kensington, w10  
SITE  
TITLE first floor plan  
SCALE 1:200@A1  
DATE august 2004  
NO. 529 P04 A

quad

11 devonshire road chiswick w4 2du  
+44 (0)20 8994 3344  
+44 (0)20 8742 1985  
info@quadarchitects.com

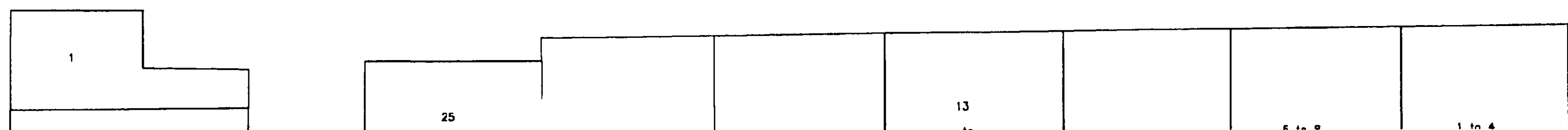





St Charles' Hospital



KEY

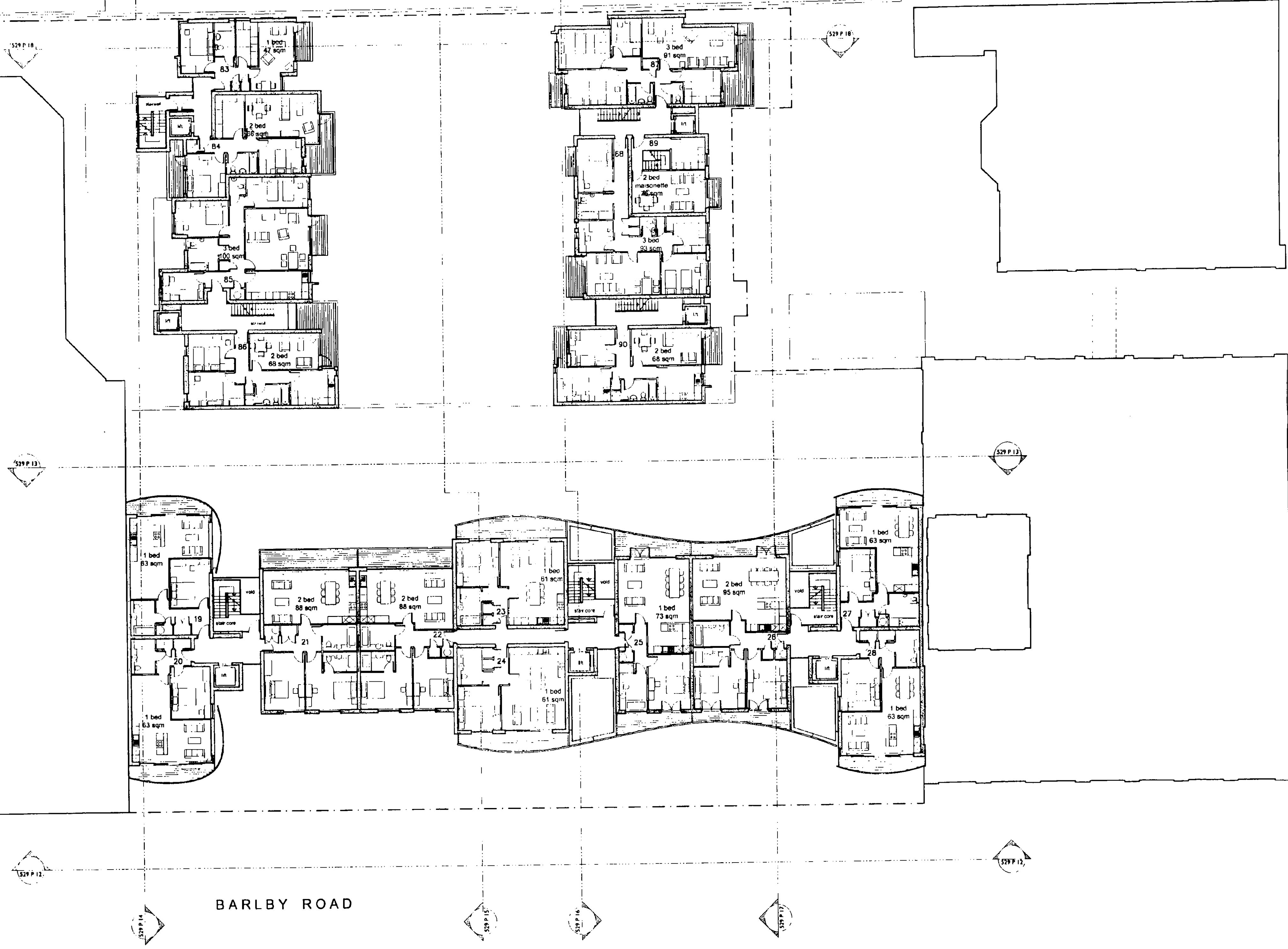
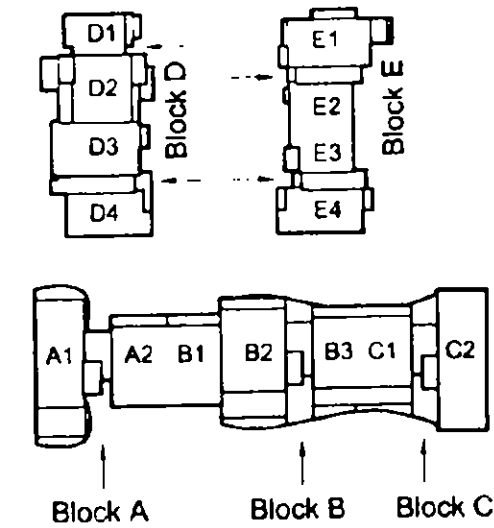

BARLBY ROAD

DATE	6 DEC 2004
BY	R.B.
CHECKED	K.C.
SCALE	1:200@A1
DATE	august 2004
NO.	529 P05 A

**130-136 barlby road & 6 exmoor street, north kensington, w10**

**SITE** 130-136 barlby road & 6 exmoor street, north kensington, w10

**TITLE** second floor plan

**SCALE** 1:200@A1

**DATE** august 2004

**NO.** 529 P05 A

quad

11 devonshire road chiswick w4 2du  
 t: +44 (0)20 8996 3344  
 f: +44 (0)20 8742 1968  
 info@quadsarchitects.com

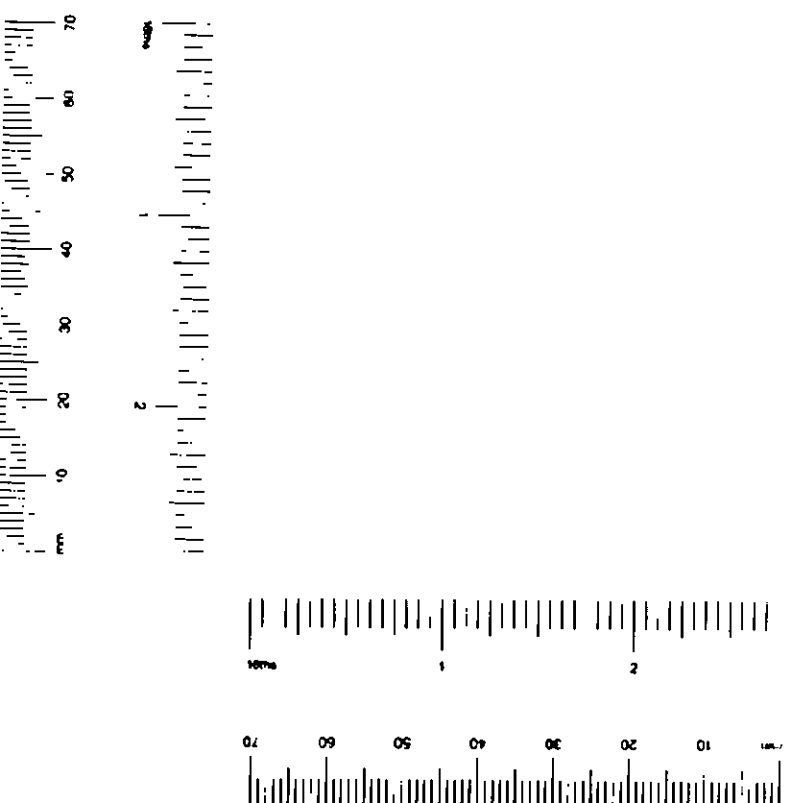

St Charles' Hospital



KEY

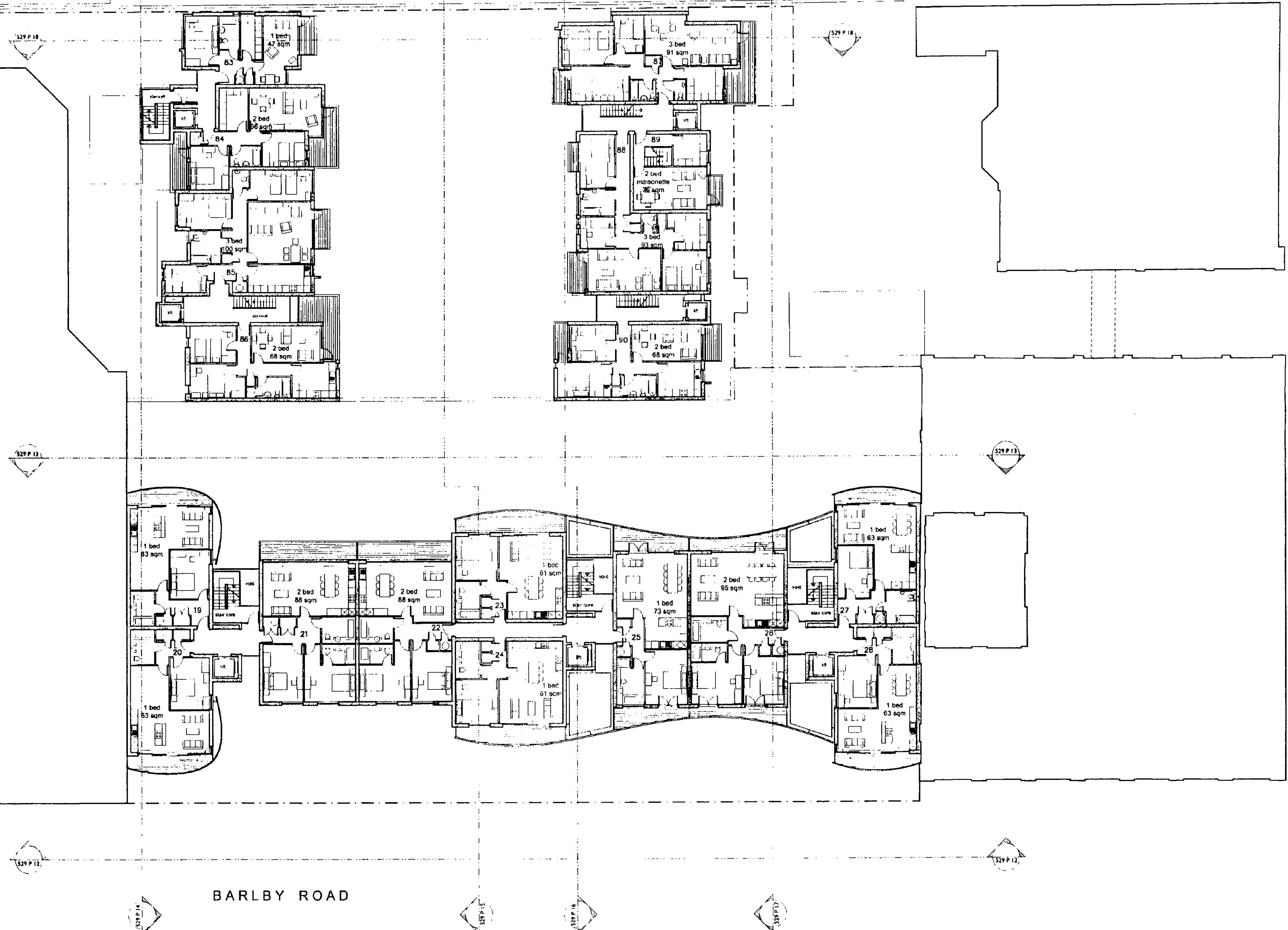
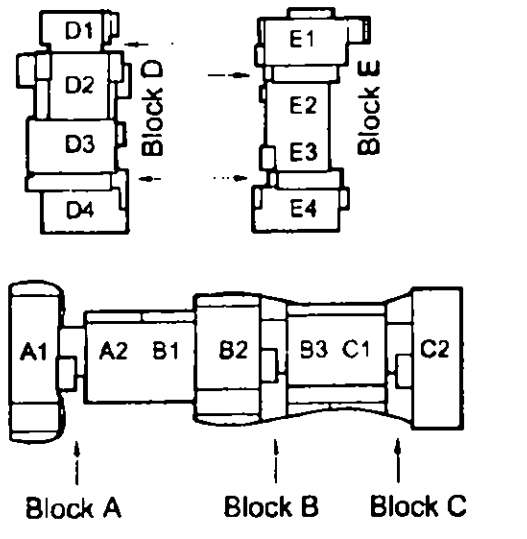

DATE	6 DEC 2004
BY	R.B.
CHECKED	K.C.
SCALE	1:200@A1
TITLE	second floor plan
SITE	130-136 barlby road & 6 exmoor street, north kensington, w10

130-136 barlby road & 6 exmoor street, north kensington, w10

SITE

TITLE second floor plan

SCALE 1:200@A1

DATE august 2004

NO. 529 P05 A

quad

11 devonshire road offwick w4 2zu  
 +44 (0)20 8964 3344  
 +44 (0)20 8742 1988  
 info@quadarchitects.com

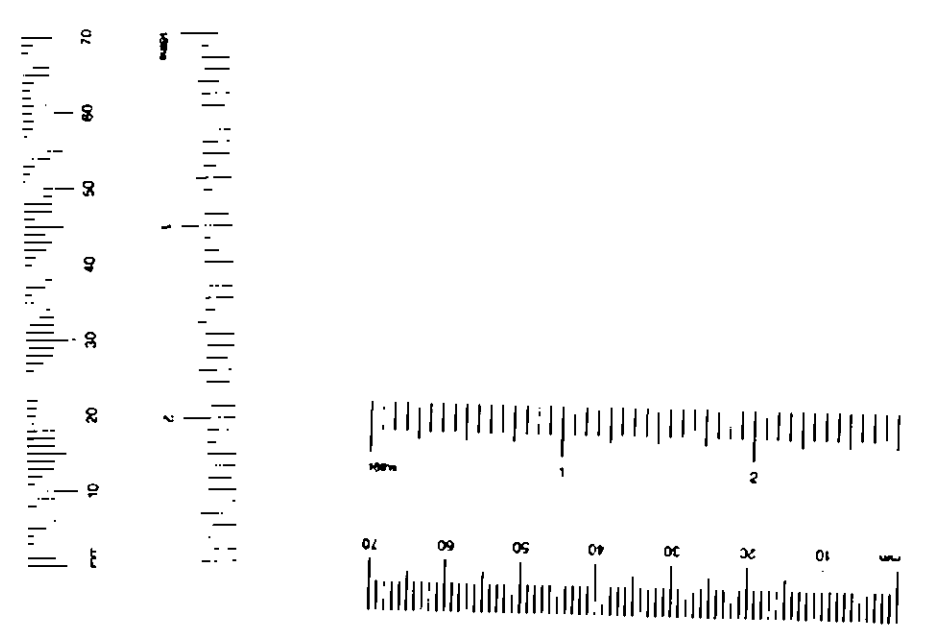

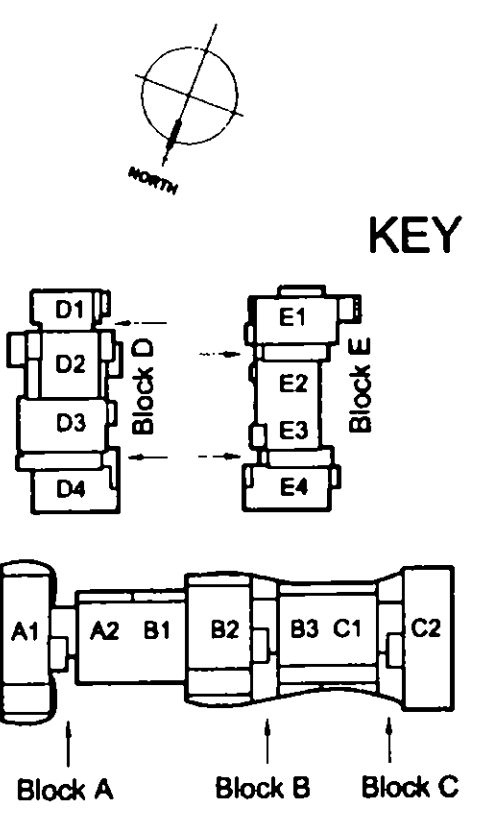

R.B.					
K.C.		6 DEC 2004			

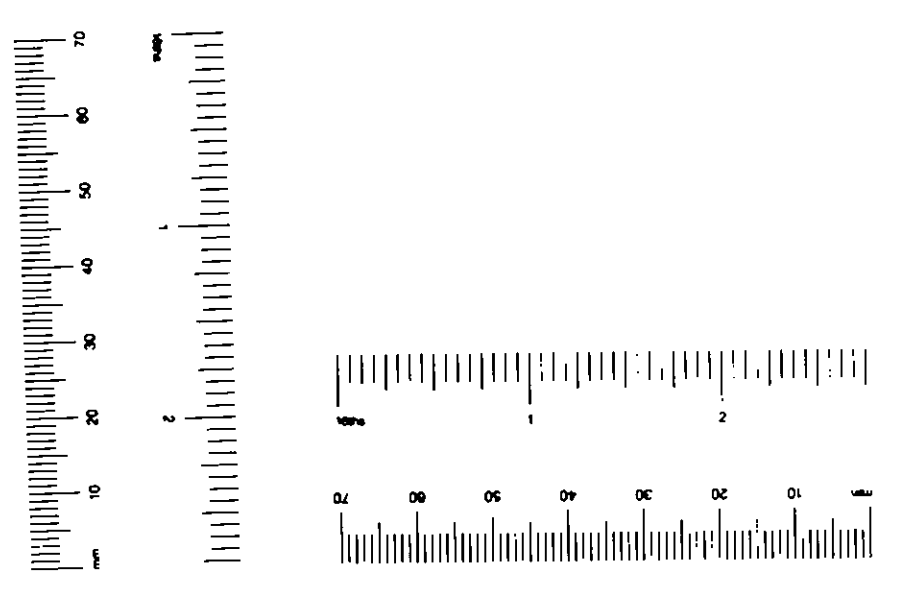

BARLBY ROAD

130-136 barlby road & 6 exmoor street, north kensington, w10	
SITE	
TITLE	second floor plan
SCALE	1:200@A1
DATE	august 2004
NO.	529 P05 A

quad

11 devonshire road chiswick w12 9au  
 t +44 (0)20 8864 3344  
 f +44 (0)20 8742 1988  
 e info@quadsarchitects.com

St Charles' Hospital



KEY

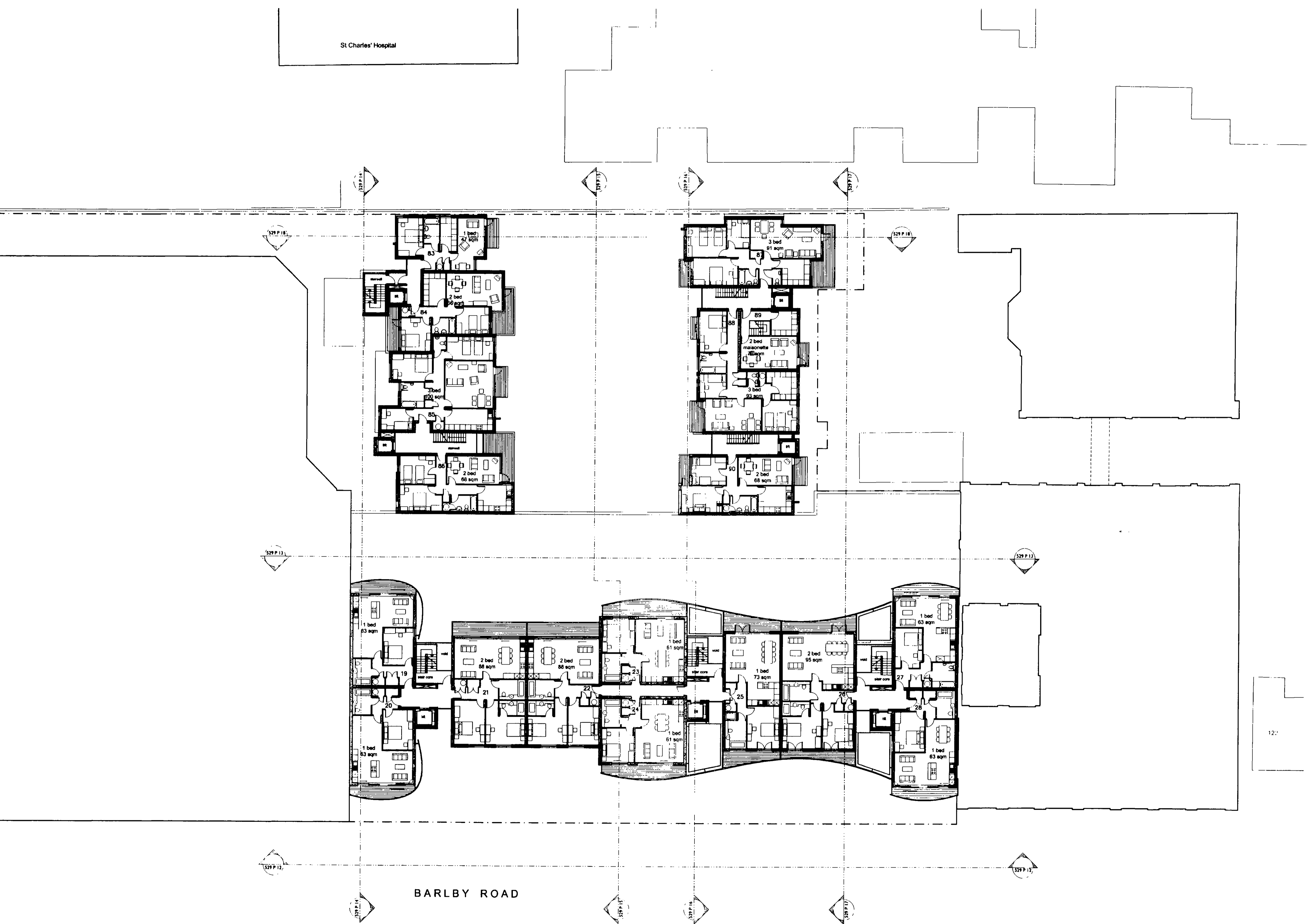
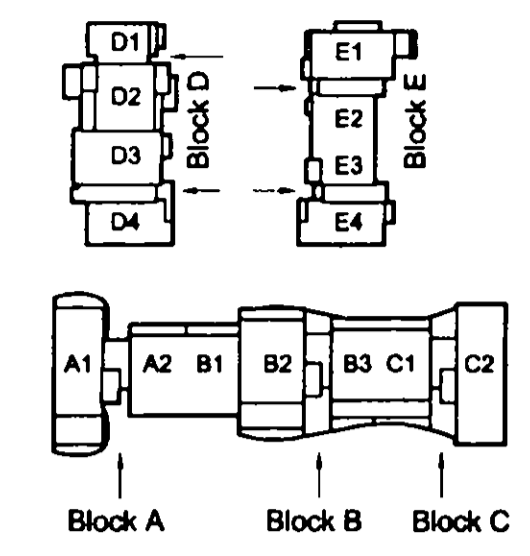

BARLBY ROAD

EX	DR	TR	INT	AD	CL	PO
R.B.						
K.C.	6 DEC 2004					
N	S	SE	APP	S	RED	
MB						

130-136 barlby road & 6  
exmoor street, north  
kensington, w10

**SITE**

**TITLE** second floor plan

**SCALE** 1:200@A1

**DATE** august 2004

**NO.** 529 P05 A

quad

11 devonshire road chiswick w4 2eu  
t +44 (0)20 8994 3344  
f +44 (0)20 8742 1988  
e info@quadrarchitects.com

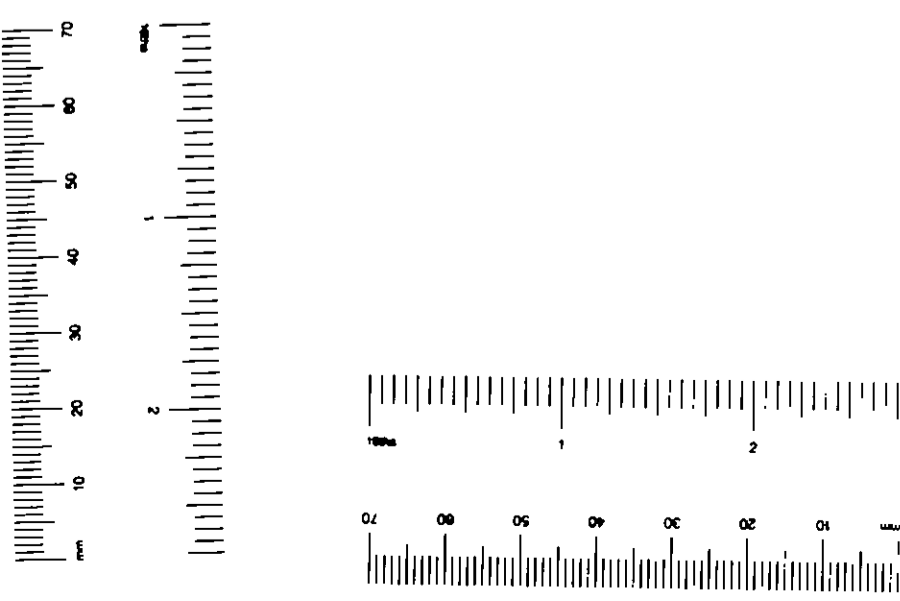

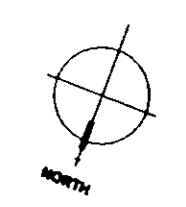

KEY

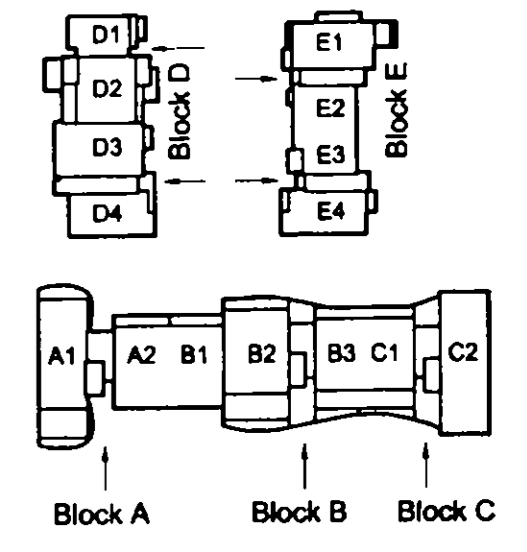

BARLBY ROAD

EX	REV	DATE	BY	APP
		6 DEC 2004		
R.B.				
K.C.				

**SITE** 130-136 barby road & 6 exmoor street, north kensington, w10

**TITLE** third floor plan

**SCALE** 1:200@A1

**DATE** august 2004

**NO.** 529 P06 A

quad

11 devonshire road chiswick w6 2du  
 t +44 (0)20 8994 3344  
 f +44 (0)20 8742 1988  
 e info@quadarchitects.com

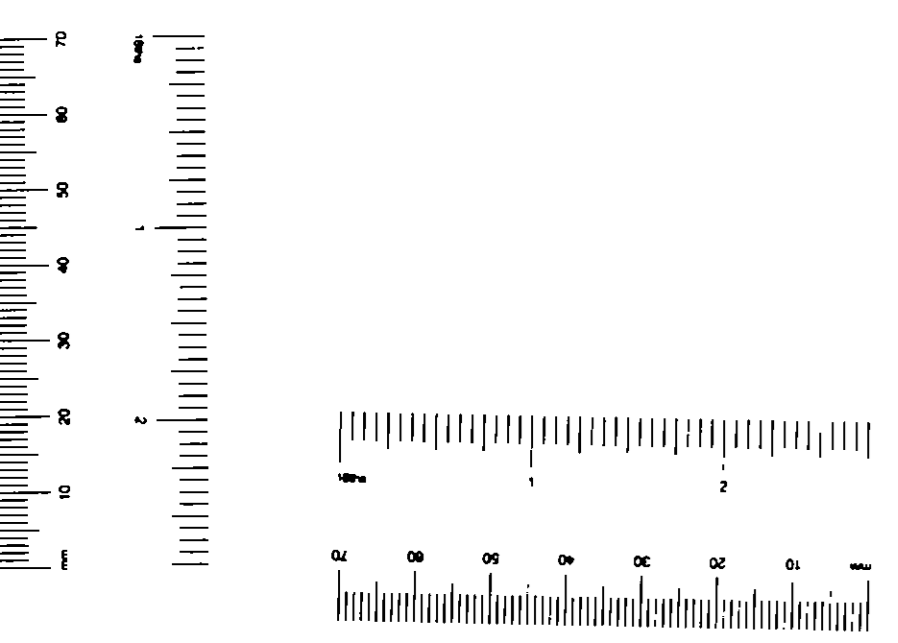

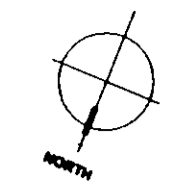

KEY

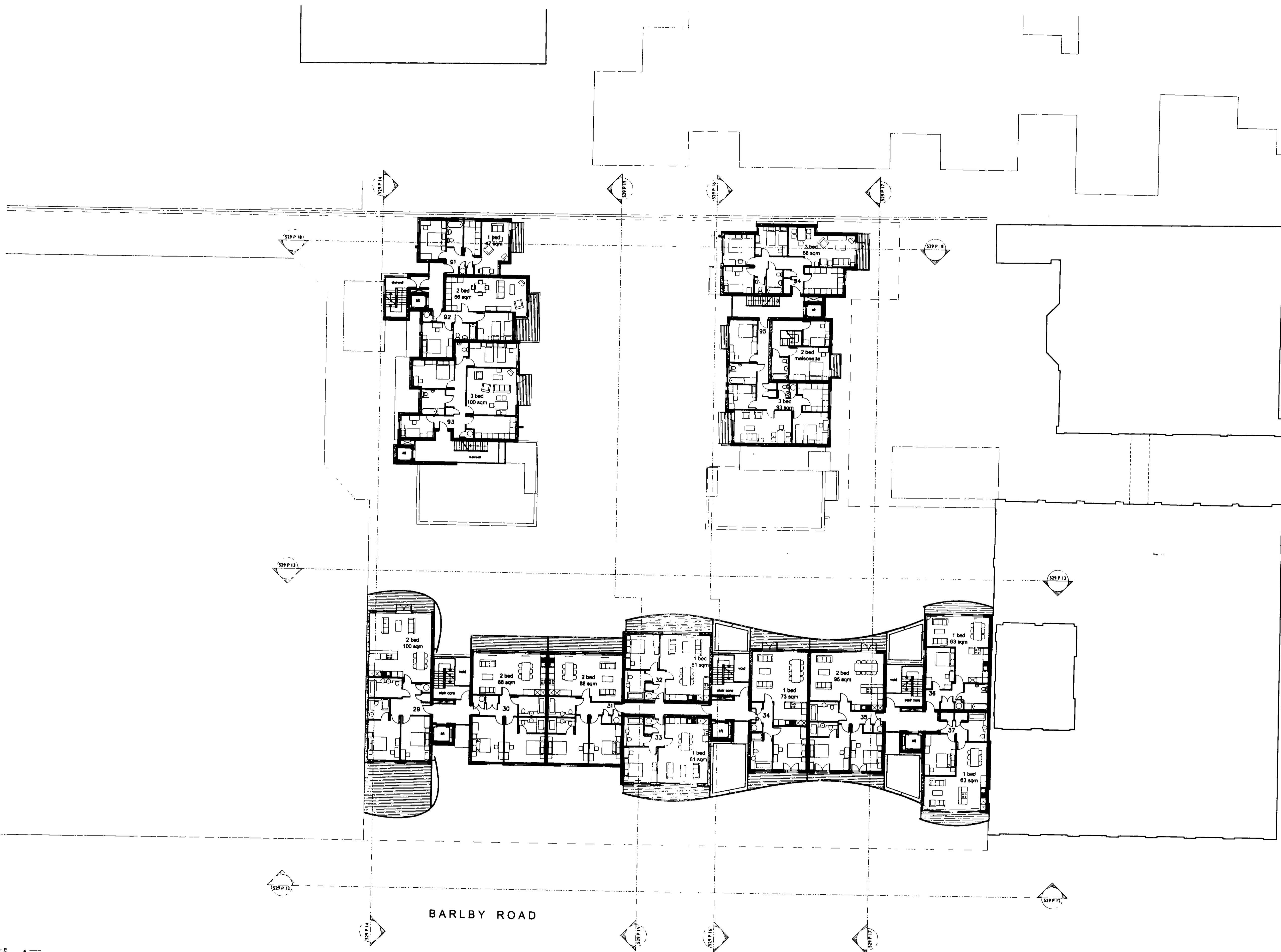
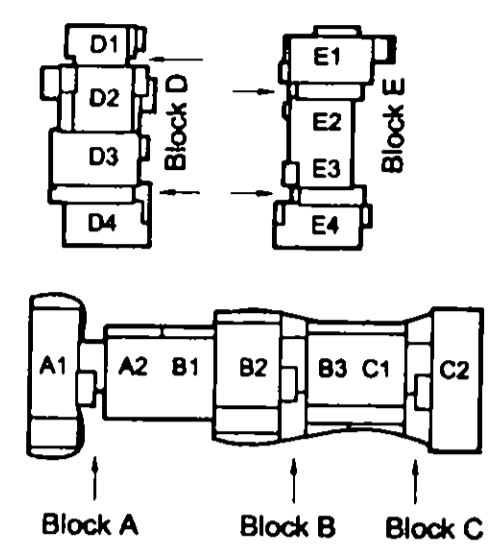

BARLBY ROAD

REV	DATE	BY	CHKD	APPD
R.B.	6 DEC 2004			
K.C.				

<b>SITE</b>	130-136 barlby road & 6 exmoor street, north kensington, w10
<b>TITLE</b>	third floor plan
<b>SCALE</b>	1:200@A1
<b>DATE</b>	august 2004
<b>NO.</b>	529 P06 A

quad

11 devonshire road chiswick w6 2du  
 t +44 (0)20 8964 3344  
 f +44 (0)20 8742 1966  
 e info@quadsarchitects.com

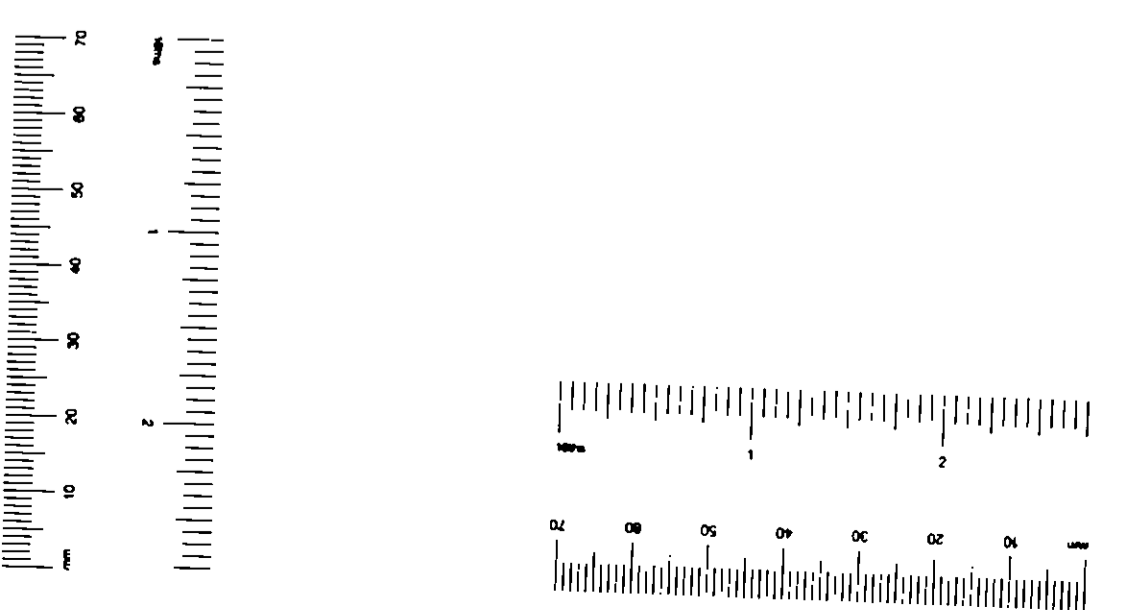

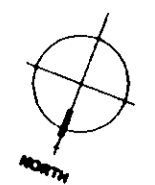

KEY

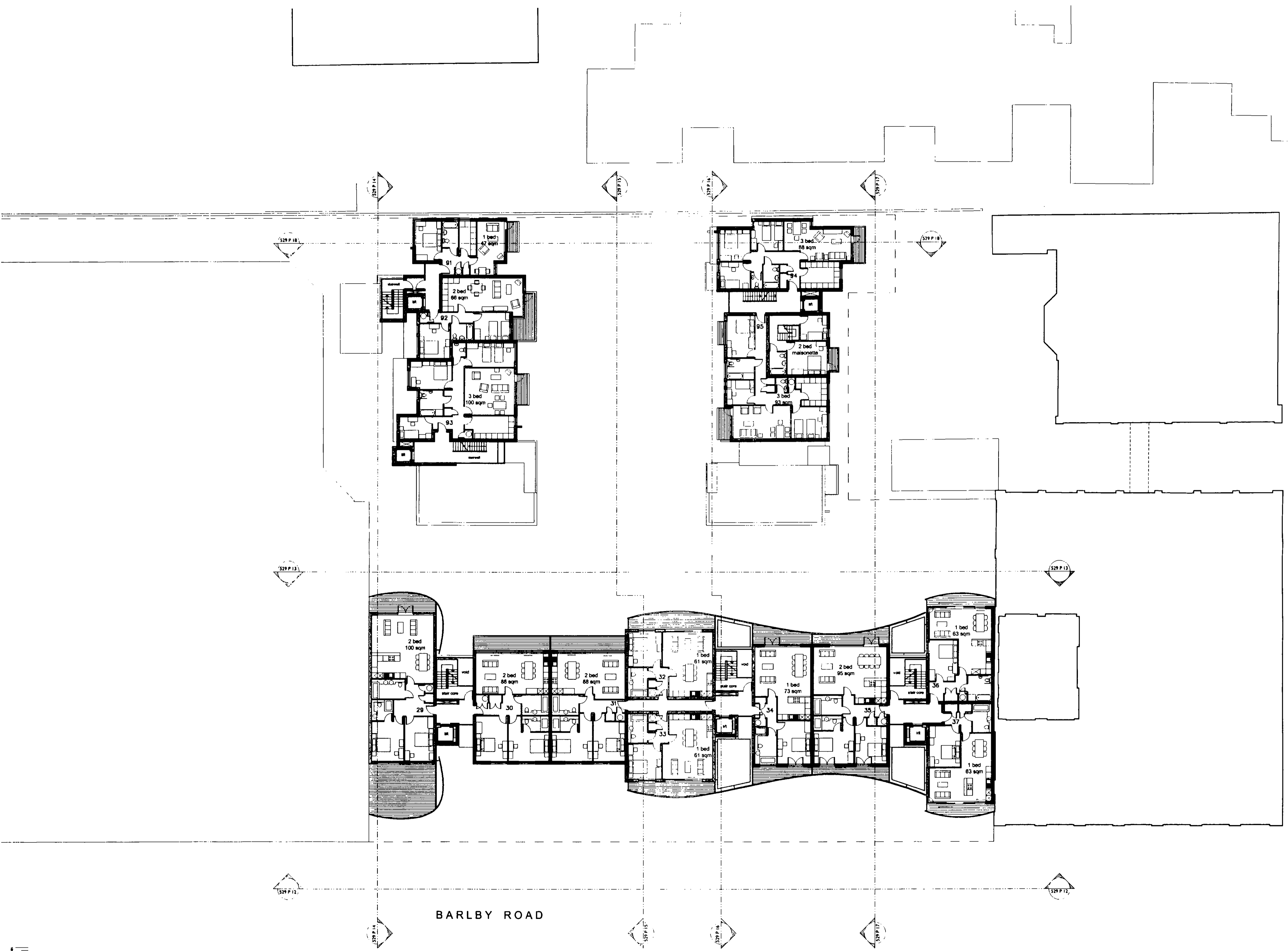
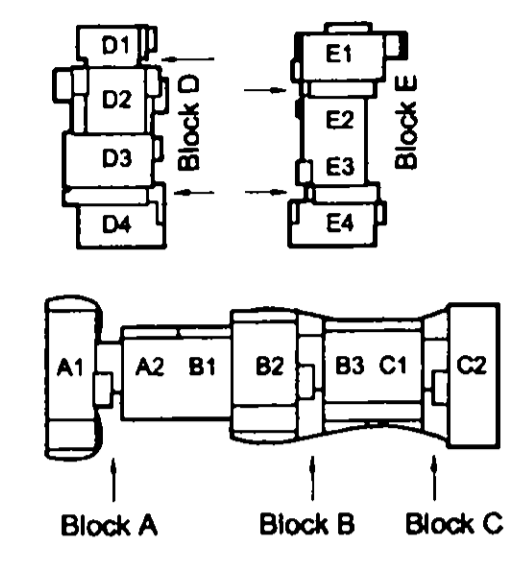

REV	DATE	BY	CHKD	APPD
1	6 DEC 2004	R.B.	K.C.	

BARLBY ROAD

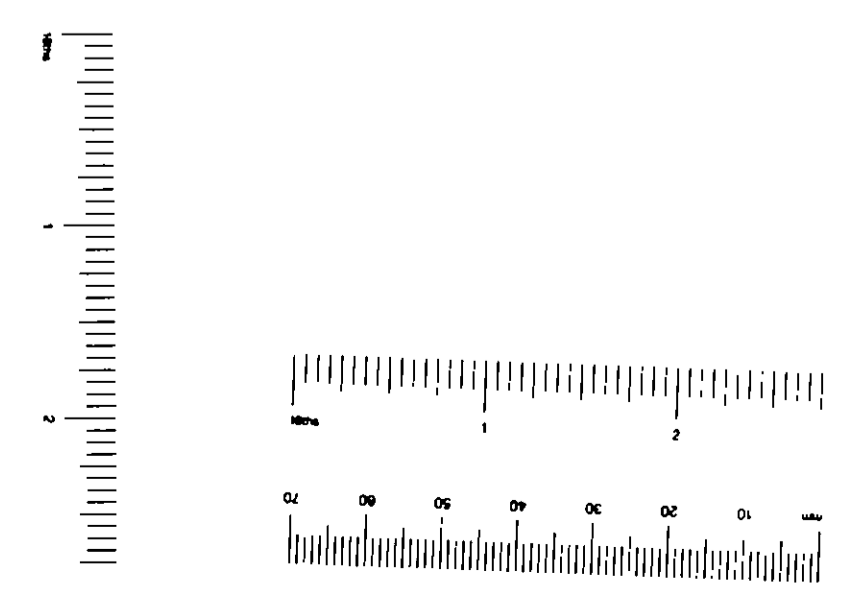

<b>SITE</b>	130-136 barlby road & 6 exmoor street, north kensington, w10
<b>TITLE</b>	third floor plan
<b>SCALE</b>	1:200@A1
<b>DATE</b>	august 2004
<b>NO.</b>	529 P06 A

quad

11 devonshire road chiswick w12 2su  
 t +44 (0)20 8994 3344  
 f +44 (0)20 8742 1888  
 e info@quadrachitects.com



KEY

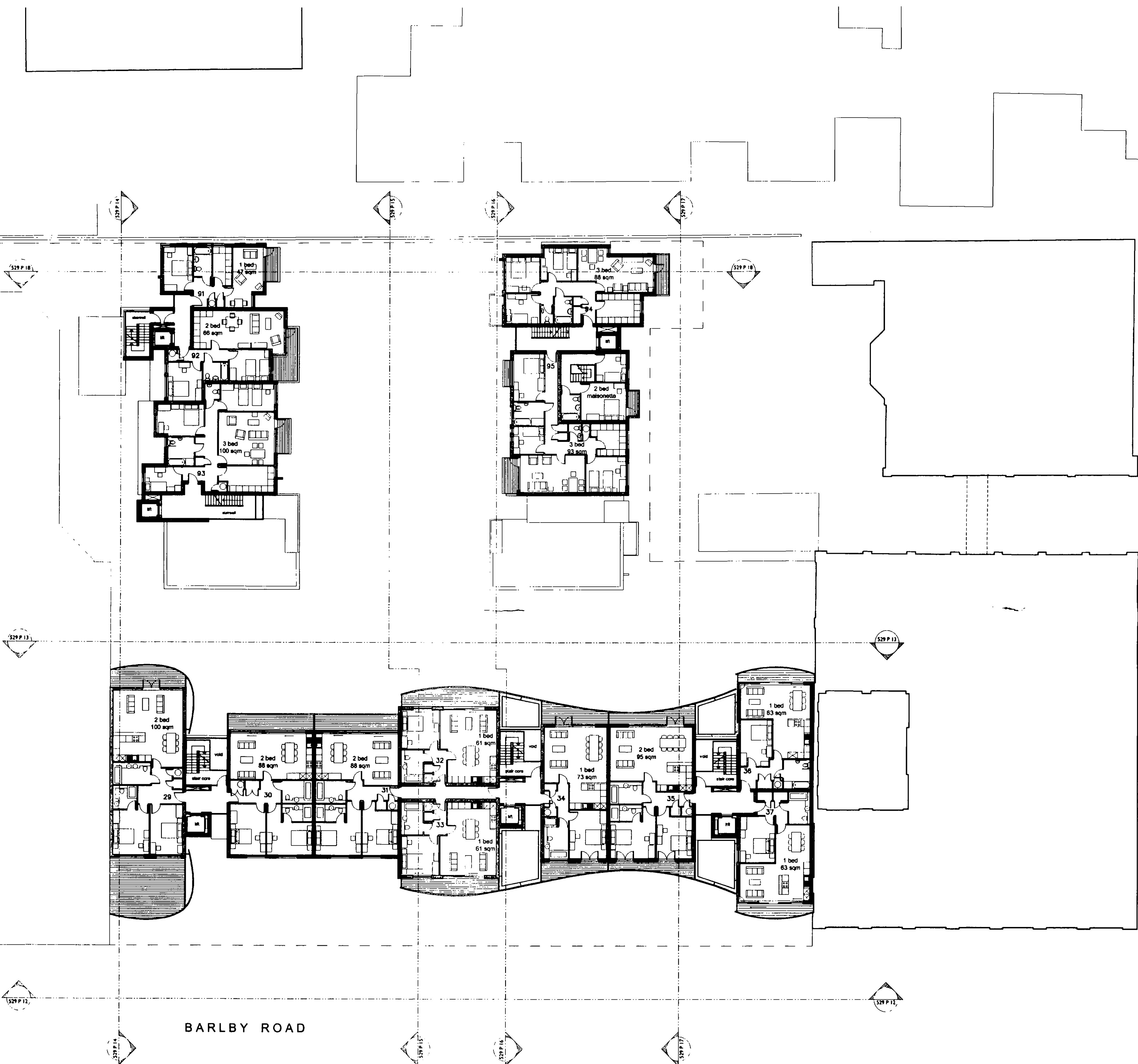
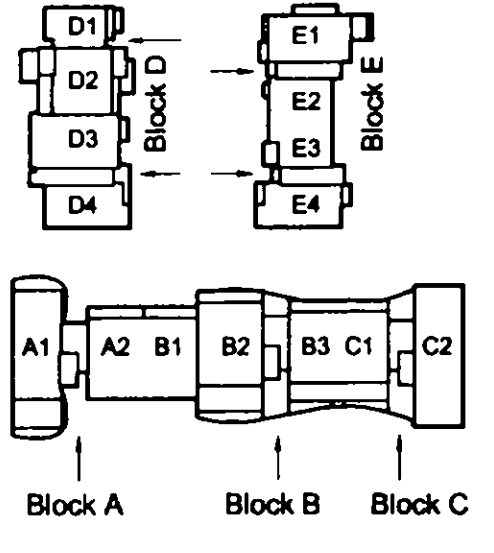

EX	SC	AP	AD	CU	PO
R.B.	6 DEC 2004			PLAN	
K.C.					
	SE	APP	NO	REC	
WBS	PREP	DES	FEES		

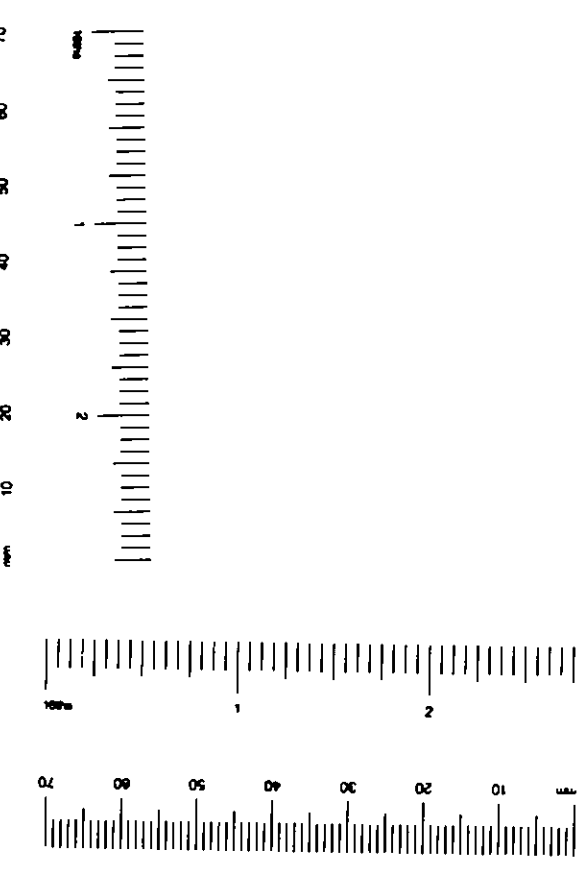

<b>SITE</b>	130-136 barlby road & 6 exmoor street, north kensington, w10
<b>TITLE</b>	third floor plan
<b>SCALE</b>	1:200@A1
<b>DATE</b>	august 2004
<b>NO.</b>	529 P06 A

quad

11 devonshire road chiswick w4 2su  
 t +44 (0)20 8994 3344  
 f +44 (0)20 8742 1880  
 e info@quadarchitects.com





KEY

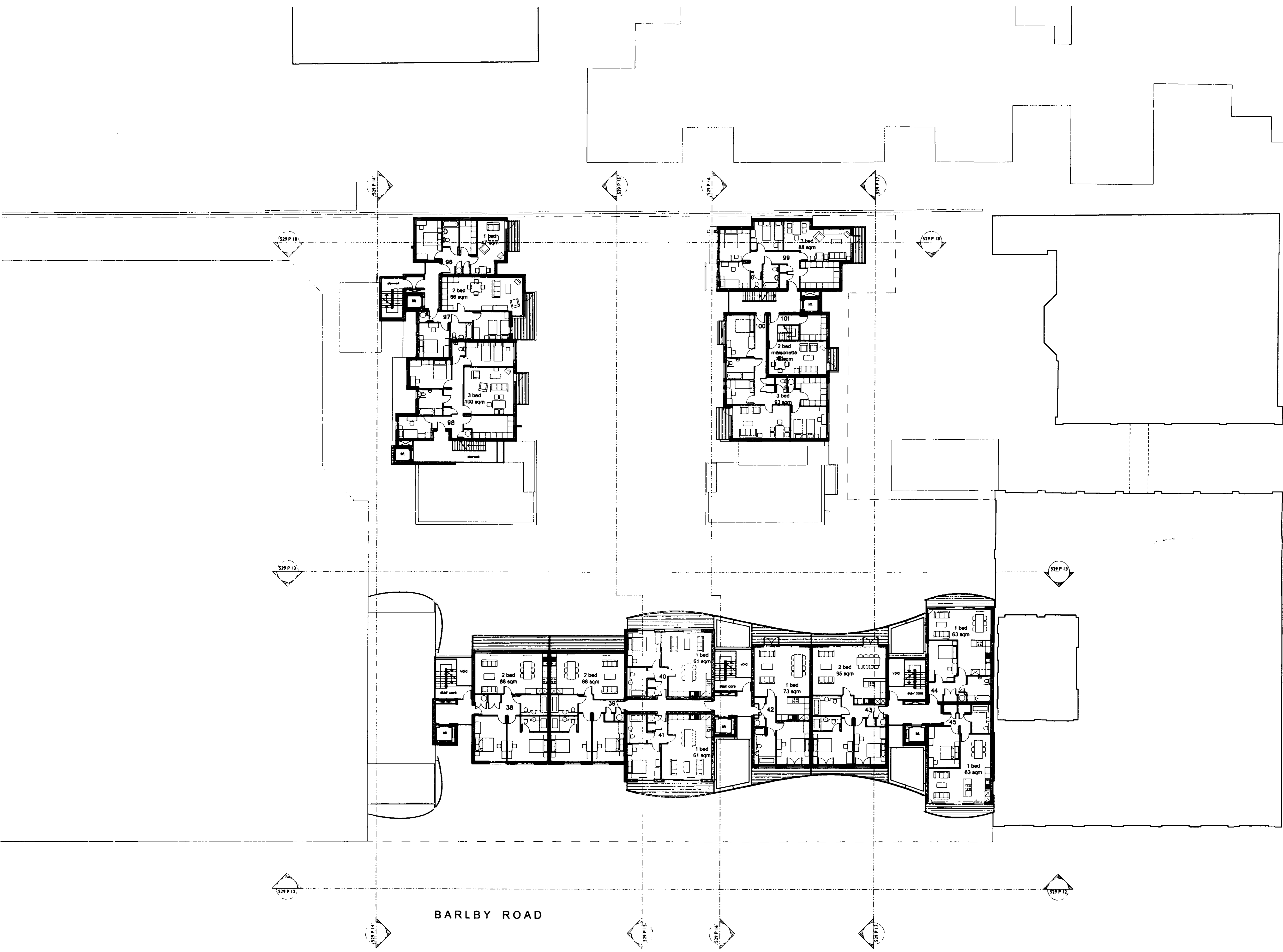
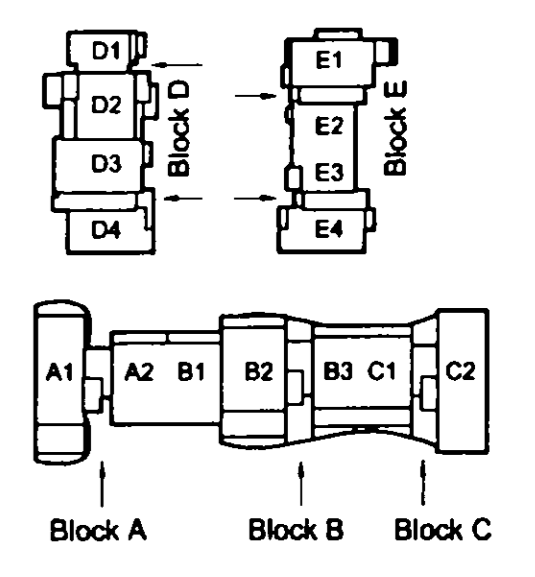

BARLBY ROAD

REV	NO	DATE	BY	CHKD	APPD
R.E.		6 DEC 2004			
K.C.					

<b>SITE</b>	130-136 barlby road & 6 exmoor street, north kensington, w10
<b>TITLE</b>	fourth floor plan
<b>SCALE</b>	1:200@A1
<b>DATE</b>	august 2004
<b>NO.</b>	529 P07 A

quad

11 devonshire road chiswick w4 2du  
 t +44 (0)20 8994 3344  
 f +44 (0)20 8742 1988  
 e info@quadarchitects.com

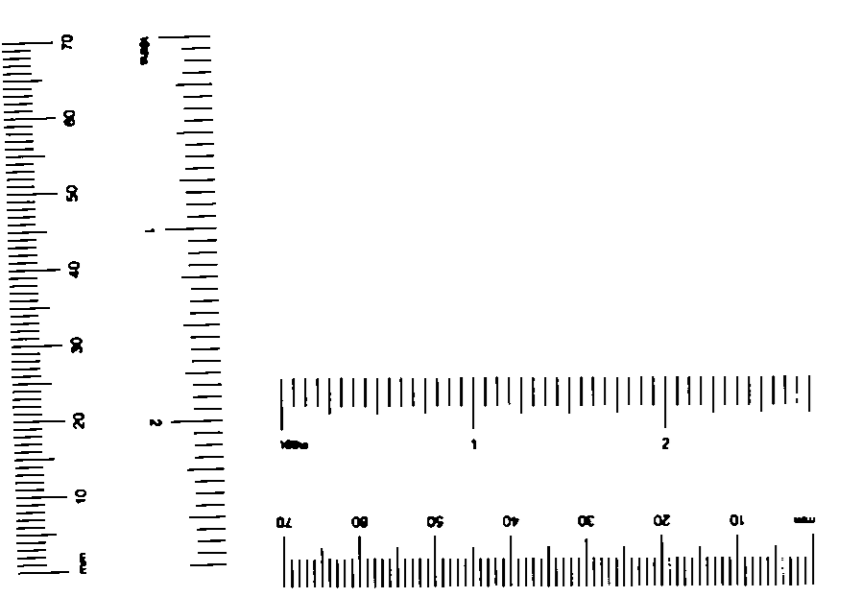

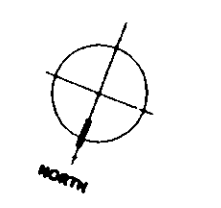

KEY

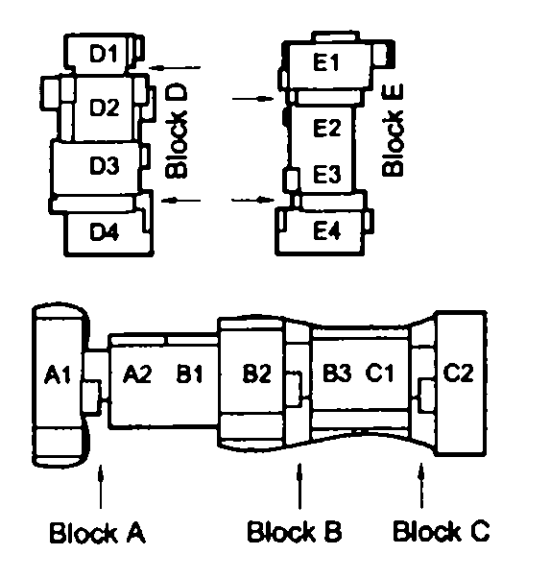

REV	DATE	BY	CHKD	APPD	CL	NO
R.B.	6 DEC 2004					
K.C.						
DES						
CHK						
APP						

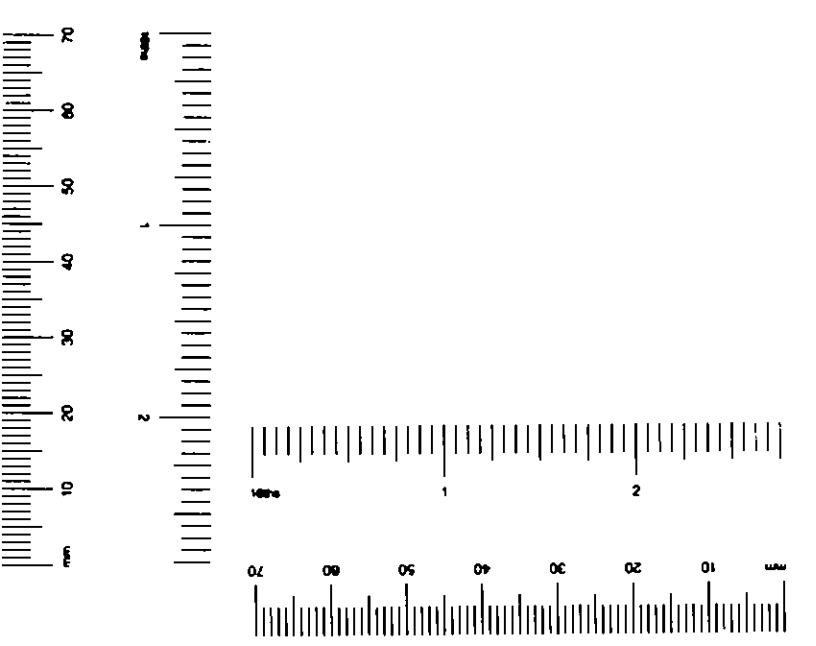

BARLBY ROAD

SITE	130-138 barlby road & 6 exmoor street, north kensington, w10
TITLE	fourth floor plan
SCALE	1:200@A1
DATE	august 2004
NO.	529 P07 A

quad

11 devonshire road chiswick w6 2ew  
 +44 (0)20 8994 3344  
 +44 (0)20 8742 1980  
 info@quadarchitects.com



KEY

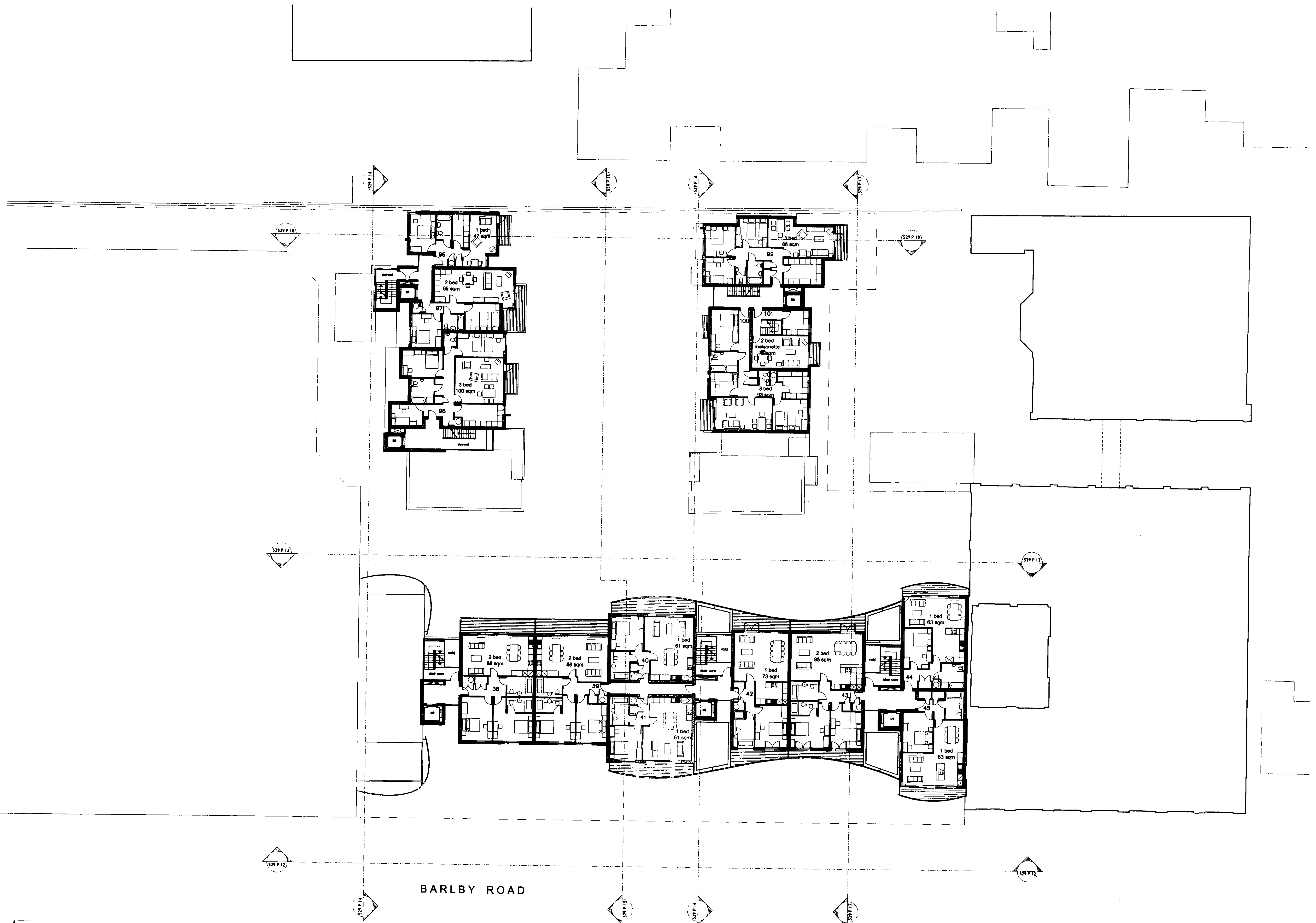
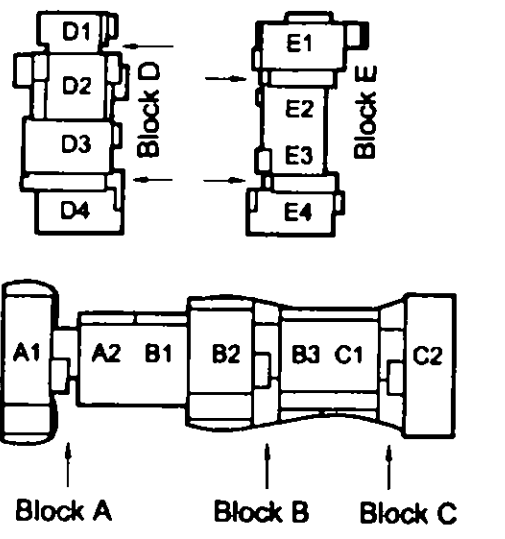

BARLBY ROAD

DATE	6 DEC 2004
BY	R.B.
CHECKED	K.C.

<b>SITE</b>	130-136 barlby road & 6 exmoor street, north kensington, w10
<b>TITLE</b>	fourth floor plan
<b>SCALE</b>	1:200@A1
<b>DATE</b>	august 2004
<b>NO.</b>	529 P07 A

quad

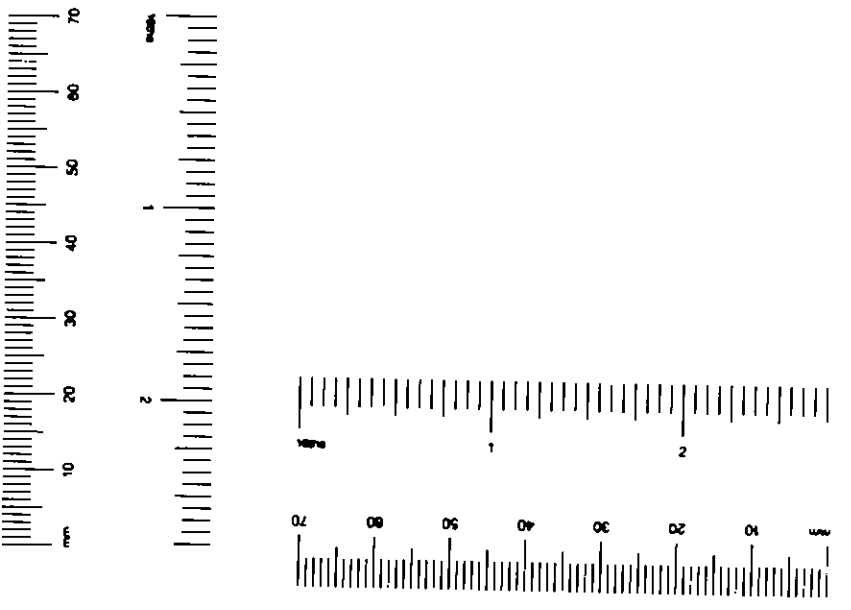

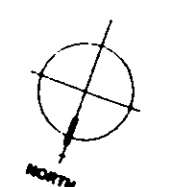

KEY

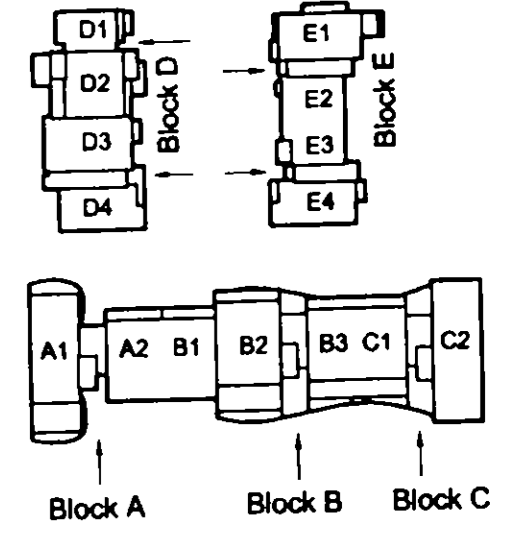

REV	NO	DATE	BY	CHKD	APPD
1	1	6 DEC 2004			
2	2				
3	3				
4	4				
5	5				

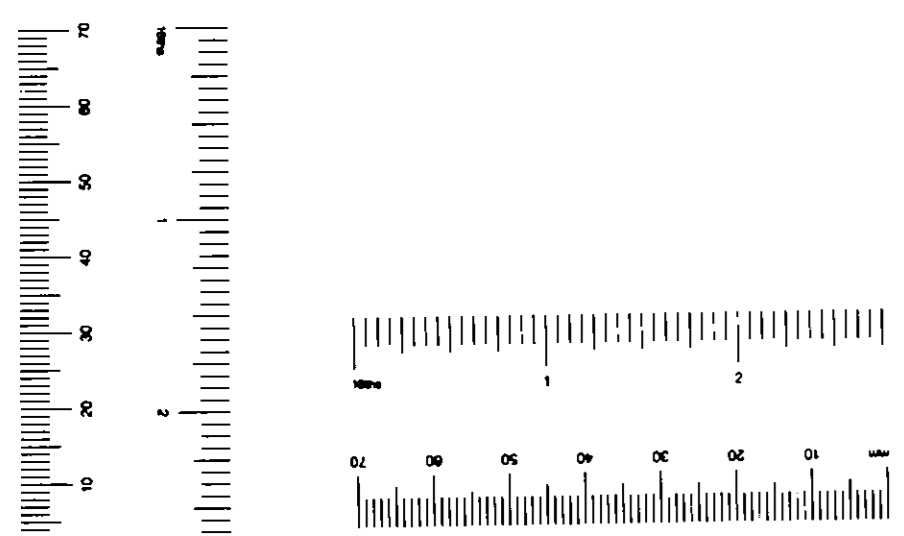

<b>SITE</b>	130-136 barlby road & 6 exmoor street, north kensington, w10
<b>TITLE</b>	fourth floor plan
<b>SCALE</b>	1:200@A1
<b>DATE</b>	august 2004
<b>NO.</b>	529 P07 A

quad

11 devonshire road chiswick w4 2du  
 t +44 (0)20 8994 3344  
 f +44 (0)20 8742 1988  
 e info@quadarchitects.com



KEY

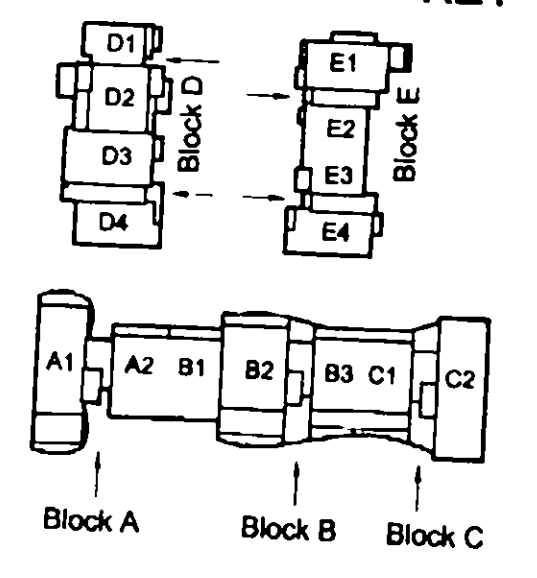

REV	DATE	BY	CHKD	APPD
R.B.	6 DEC 2004			
K.C.				

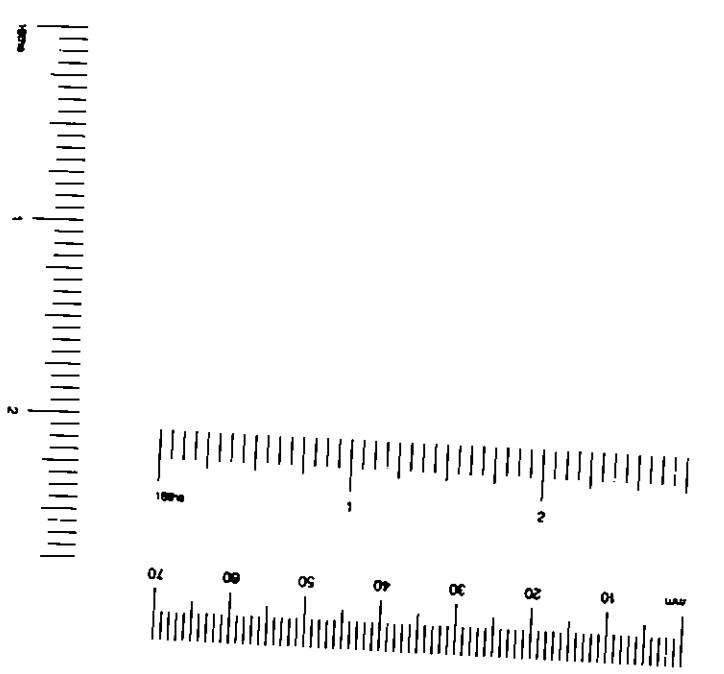

SITE	130-136 barlby road & 6 exmoor street, north kensington, w10
TITLE	fifth floor plan
SCALE	1:200@A1
DATE	august 2004
NO.	529 P08 A

quad



KEY

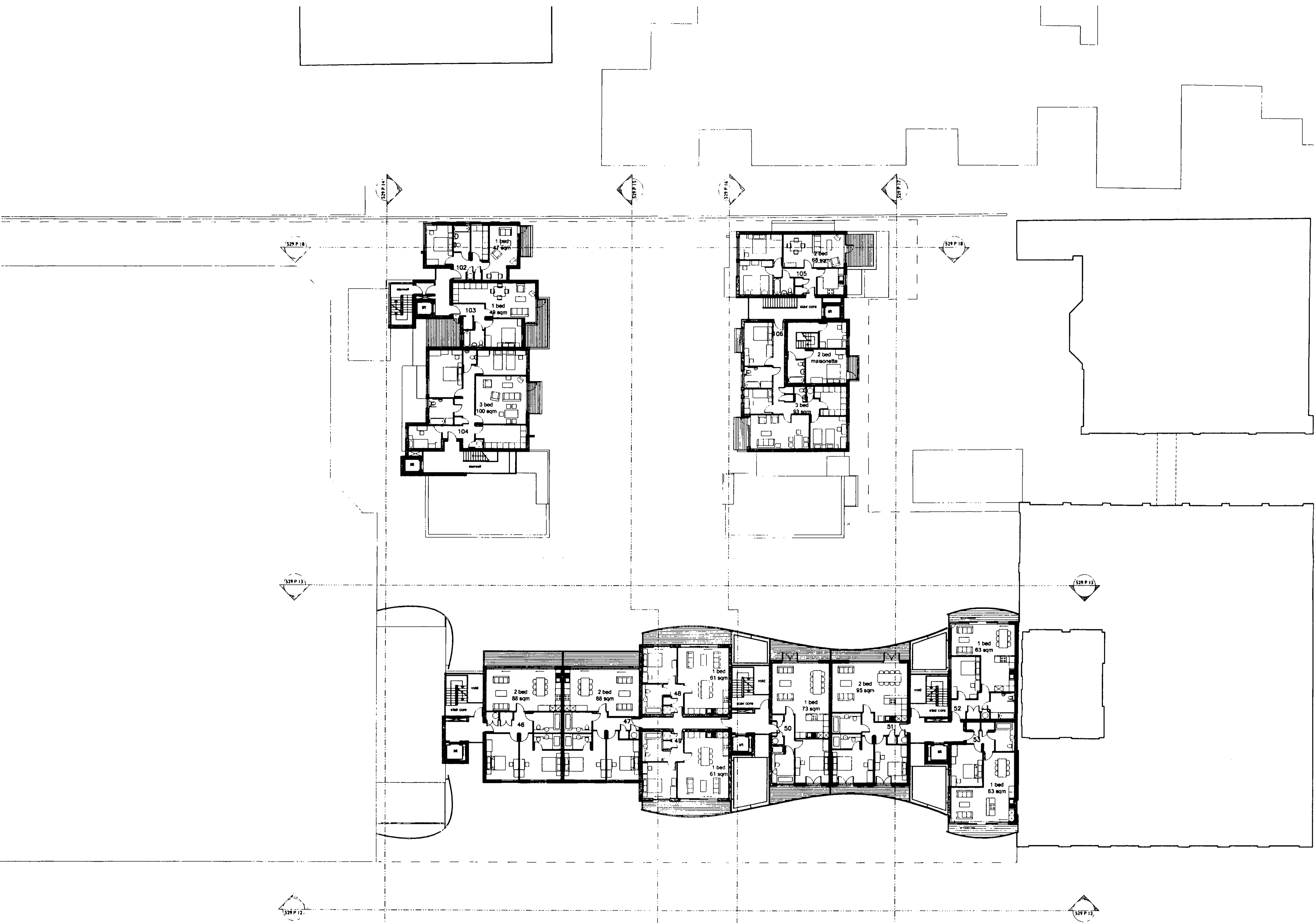
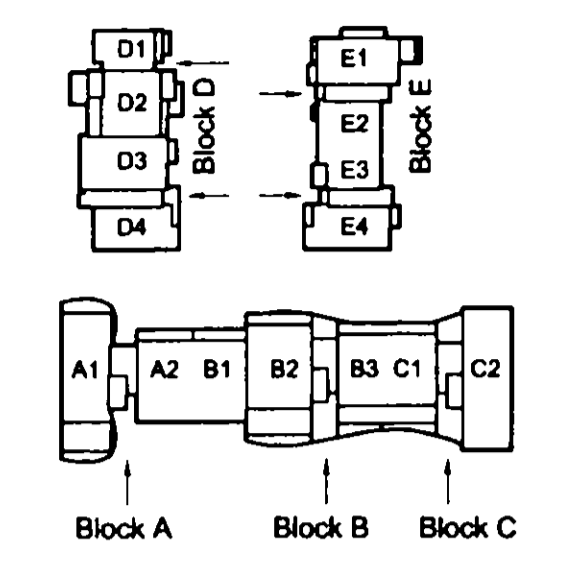

BARLBY ROAD

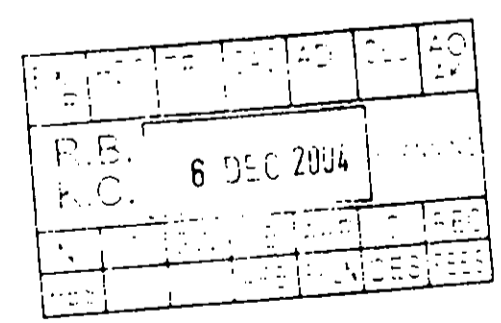

SITE	130-136 barlby road & 6 exmoor street, north kensington, w10
TITLE	fifth floor plan
SCALE	1:200@A1
DATE	august 2004
NO.	529 P08 A

quad

11 devonshire road chesham w12 8au  
 t +44 (0)20 8994 3344  
 f +44 (0)20 8742 1988  
 e info@quadenvironments.com

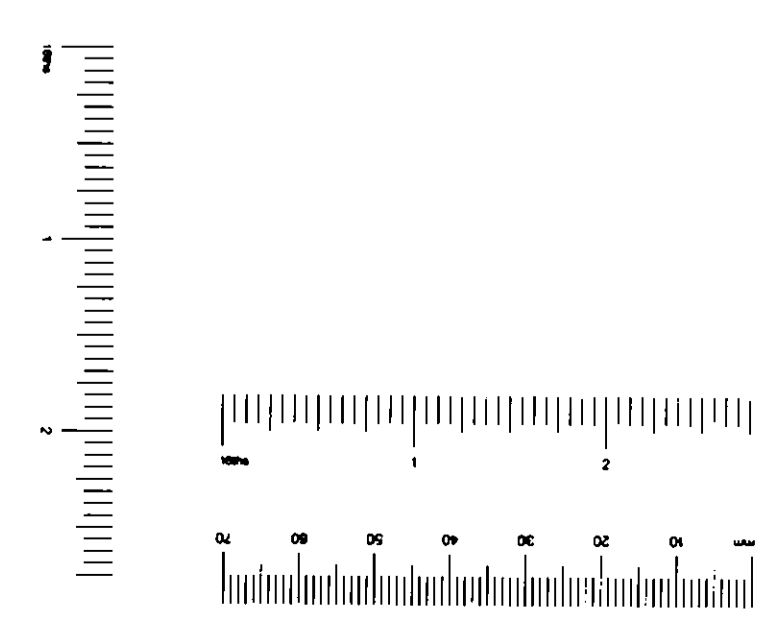



KEY

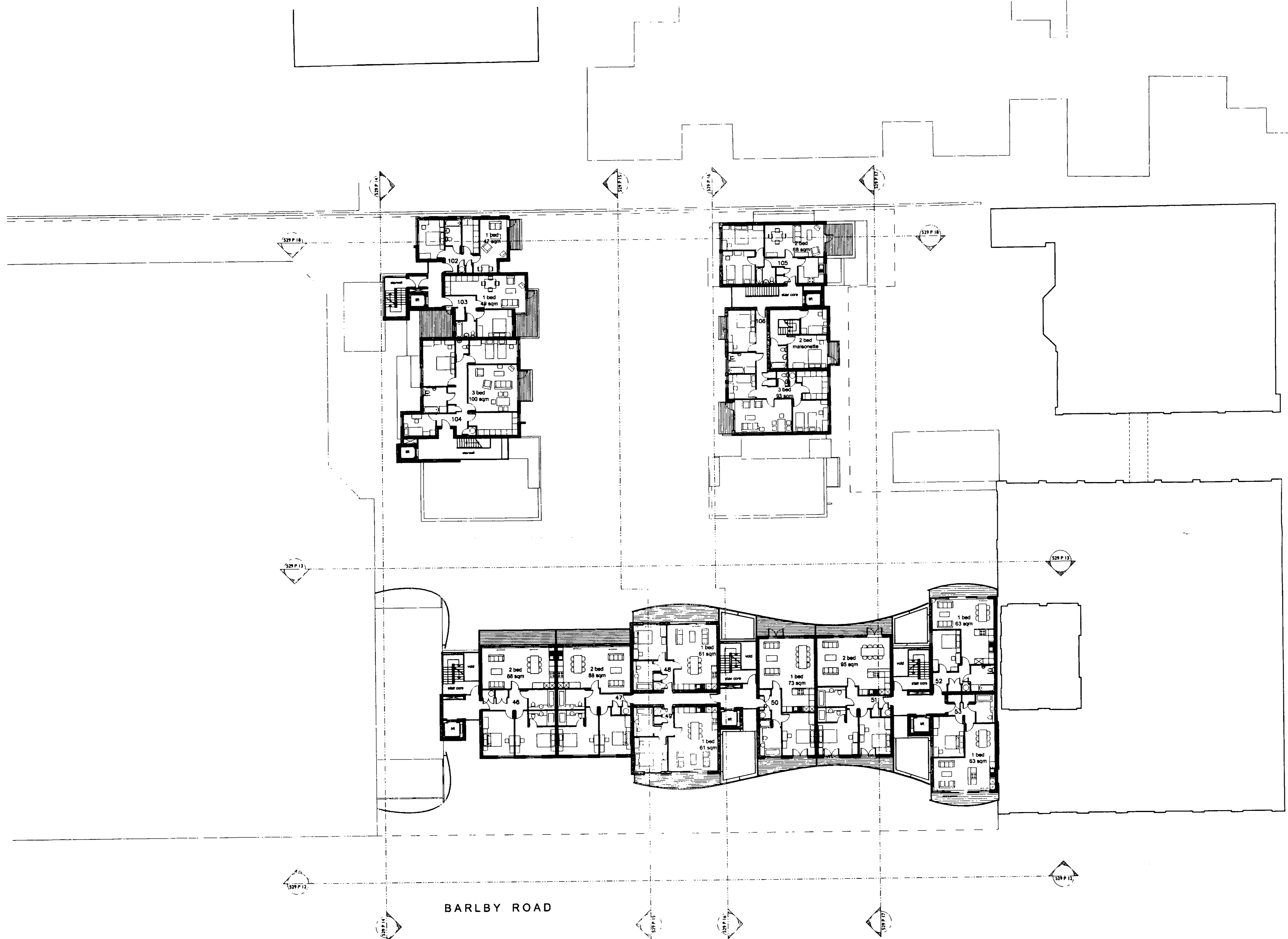
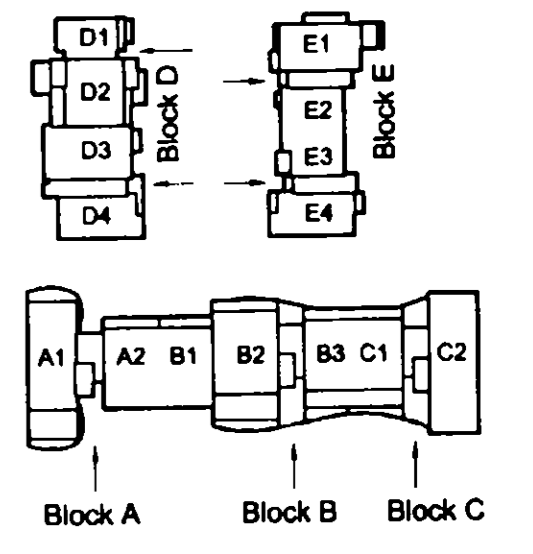

REV	NO	DATE	BY
1		6 DEC 2004	R.B.
2			K.C.

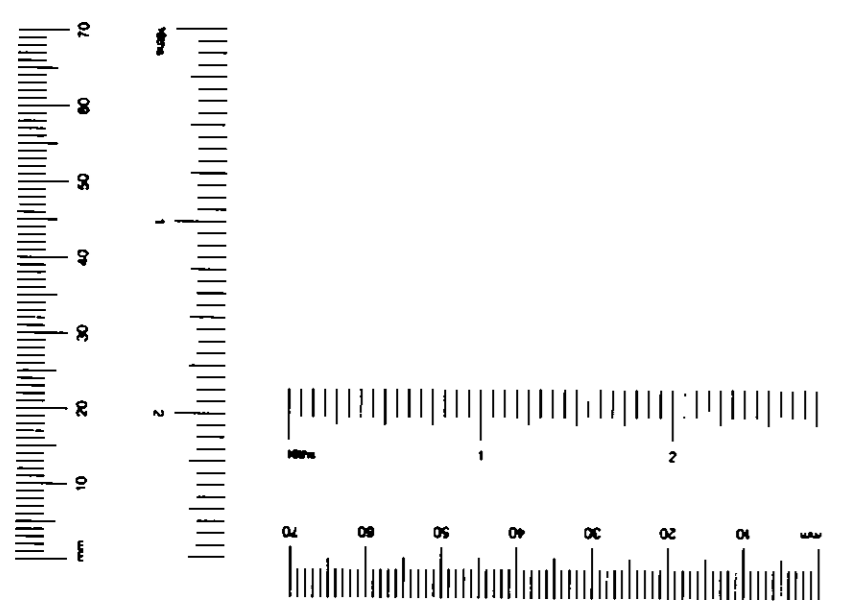

<b>130-136 barby road &amp; 6 exmoor street, north kensington, w10</b>	
SITE	
TITLE	<b>fifth floor plan</b>
SCALE	<b>1:200@A1</b>
DATE	<b>august 2004</b>
NO.	<b>529 P08 A</b>

quad

11 devonshire road chiswick w4 2du  
 t +44 (0)20 884 3344  
 f +44 (0)20 8742 088  
 e info@quasararchitects.com

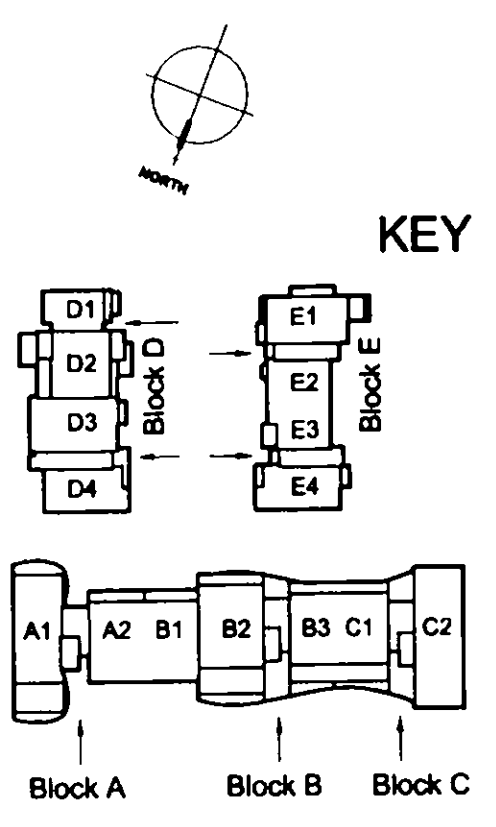

REV	NO	DATE	BY	CHKD	APPD
R.B.		6 DEC 2004			
K.C.					
N	DES	APP	CHK	REC	

**130-136 barlby road & 6 exmoor street, north kensington, w10**

**SITE**

**TITLE** fifth floor plan

**SCALE** 1:200@A1

**DATE** august 2004

**NO.** 529 P08 A

**quad**

11 devonshire road chiswick w12 8au  
 +44 (0)20 8994 3344  
 +44 (0)20 8742 1988  
 info@quadarchitects.com

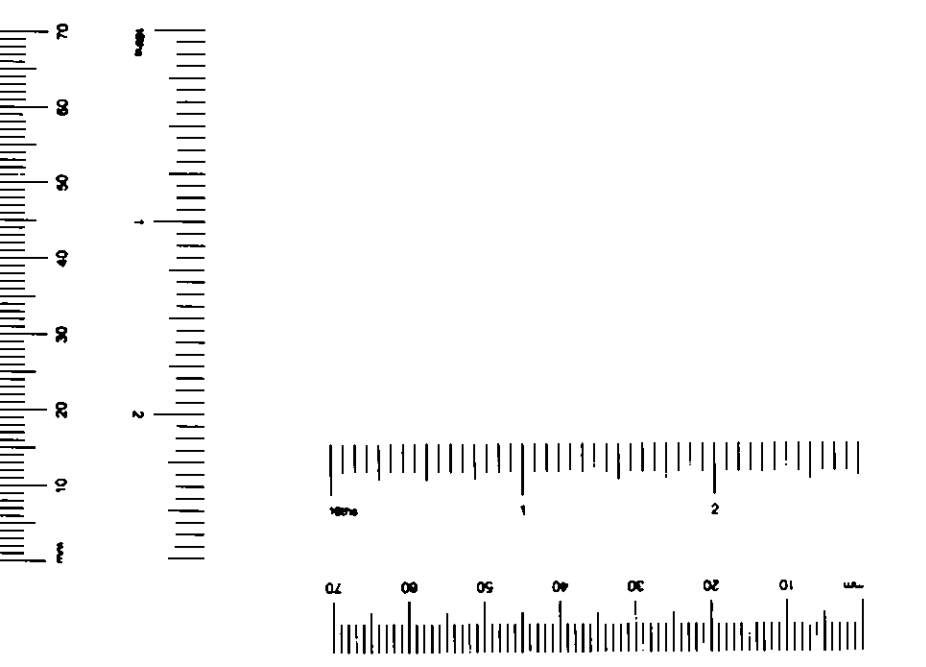





KEY

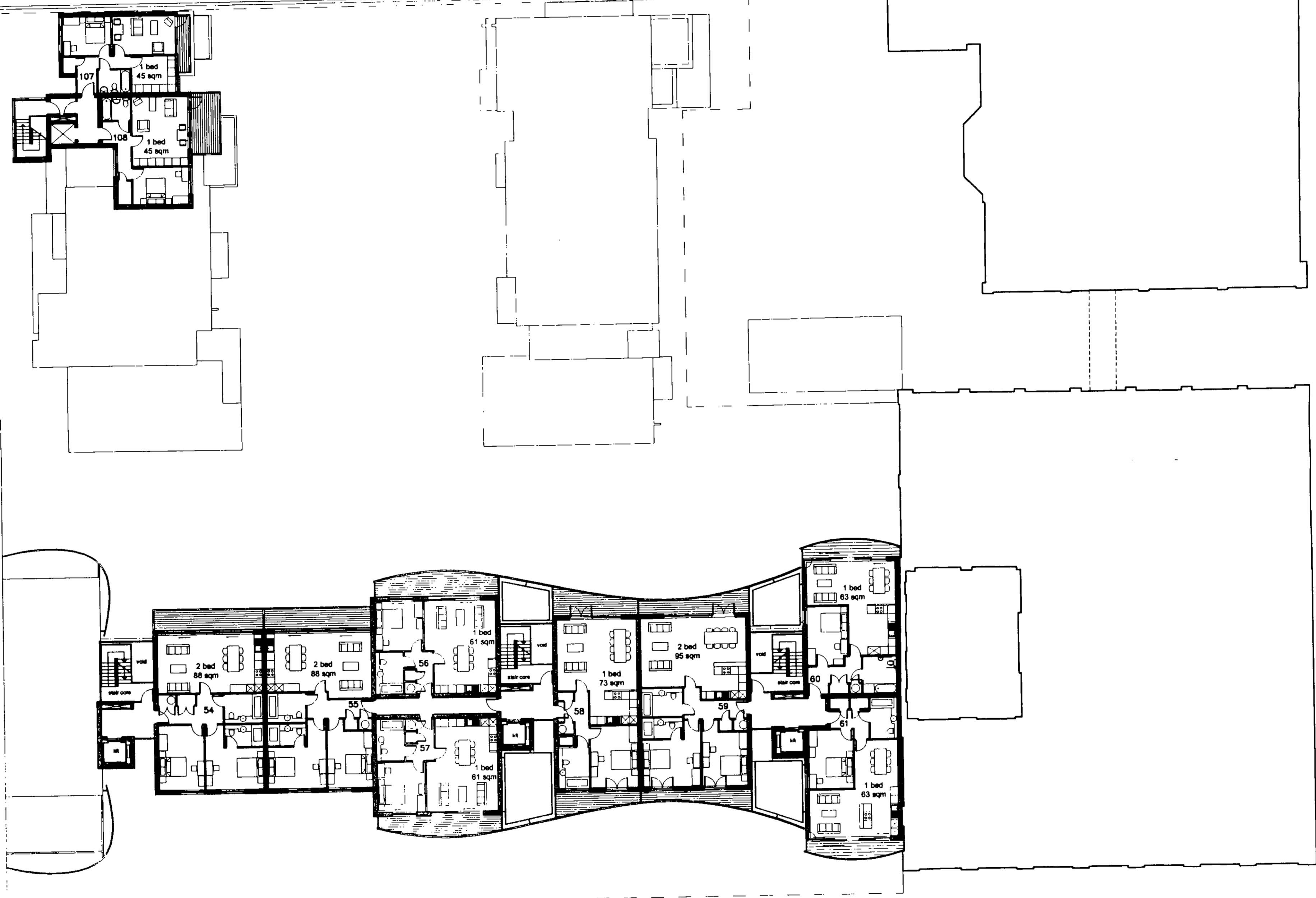
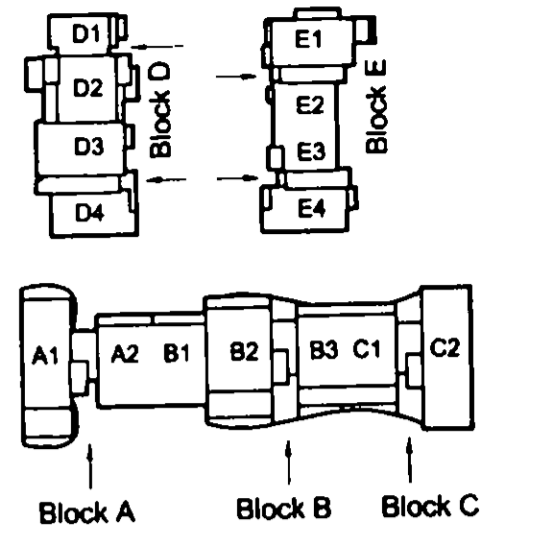

BARLBY ROAD

DATE	6 DEC 2004
BY	K.R.B.
CHECKED	K.C.

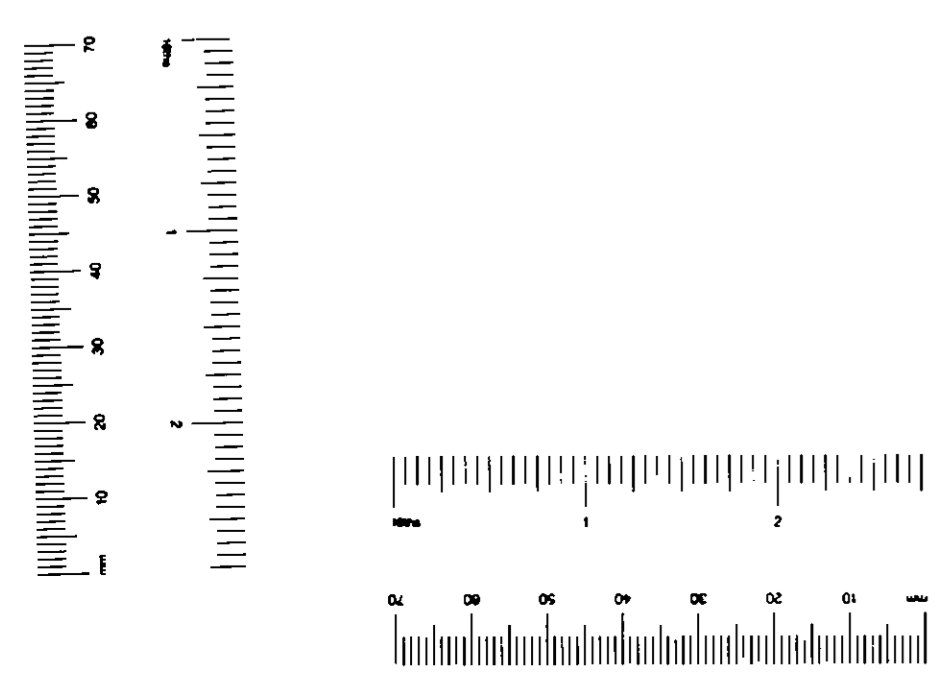

SITE	130-136 barlby road & 6 exmoor street, north kensington, w10
TITLE	sixth floor plan
SCALE	1:200@A1
DATE	august 2004
NO.	529 P09 A

quad

11 devonshire road chiswick w4 2su  
 t +44 (0)20 8994 3344  
 f +44 (0)20 8742 1988  
 e info@quacarchitects.com



KEY

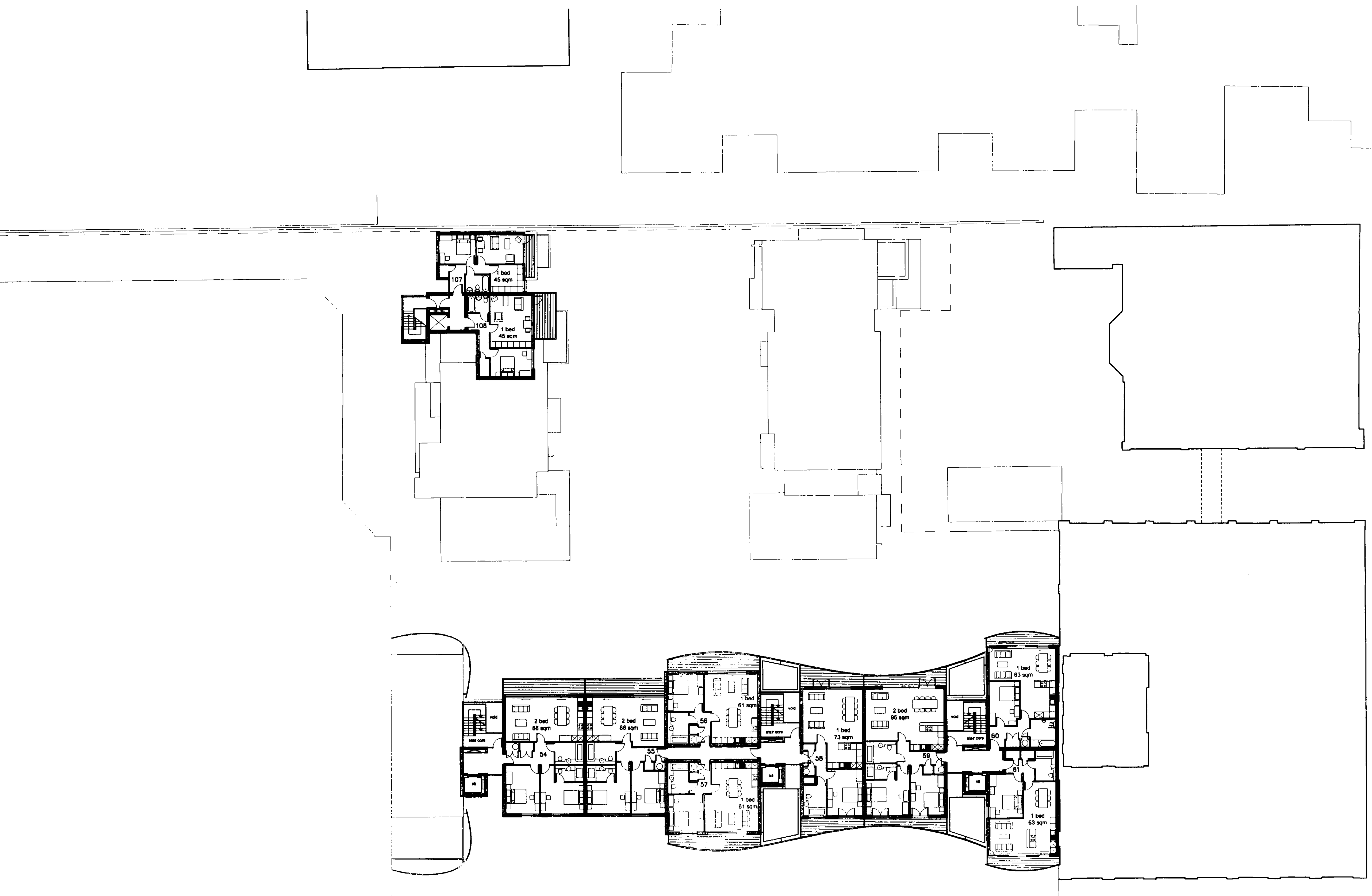
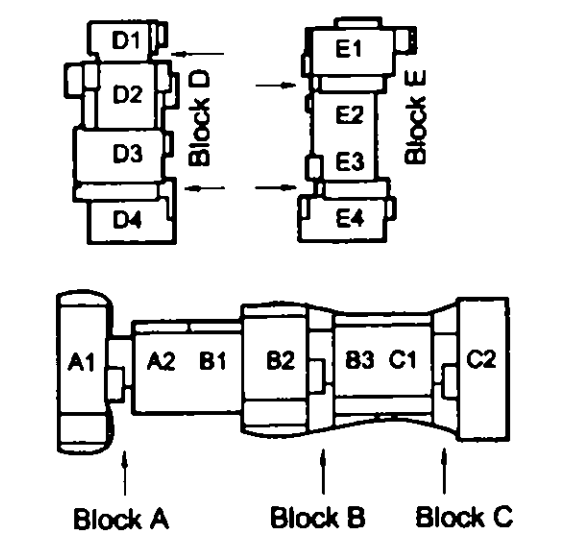

BARLBY ROAD

R.B.	6 DEC 2004
K.C.	
DESIGN	
REVISION	

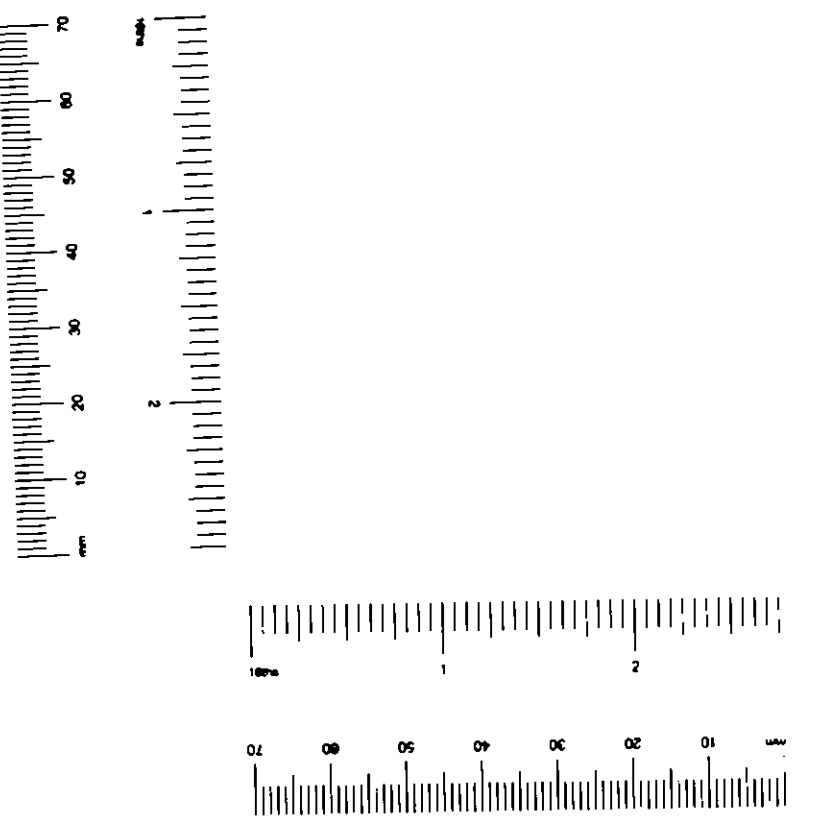

<b>SITE</b>	130-136 barlby road & 6 exmoor street, north kensington, w10
<b>TITLE</b>	sixth floor plan
<b>SCALE</b>	1:200@A1
<b>DATE</b>	august 2004
<b>NO.</b>	529 P09 A

quad

11 devonshire road chiswick w6 2du  
 t +44 (0)20 8994 3344  
 f +44 (0)20 8742 1999  
 info@quadarchitects.com

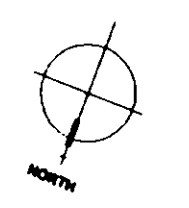

KEY

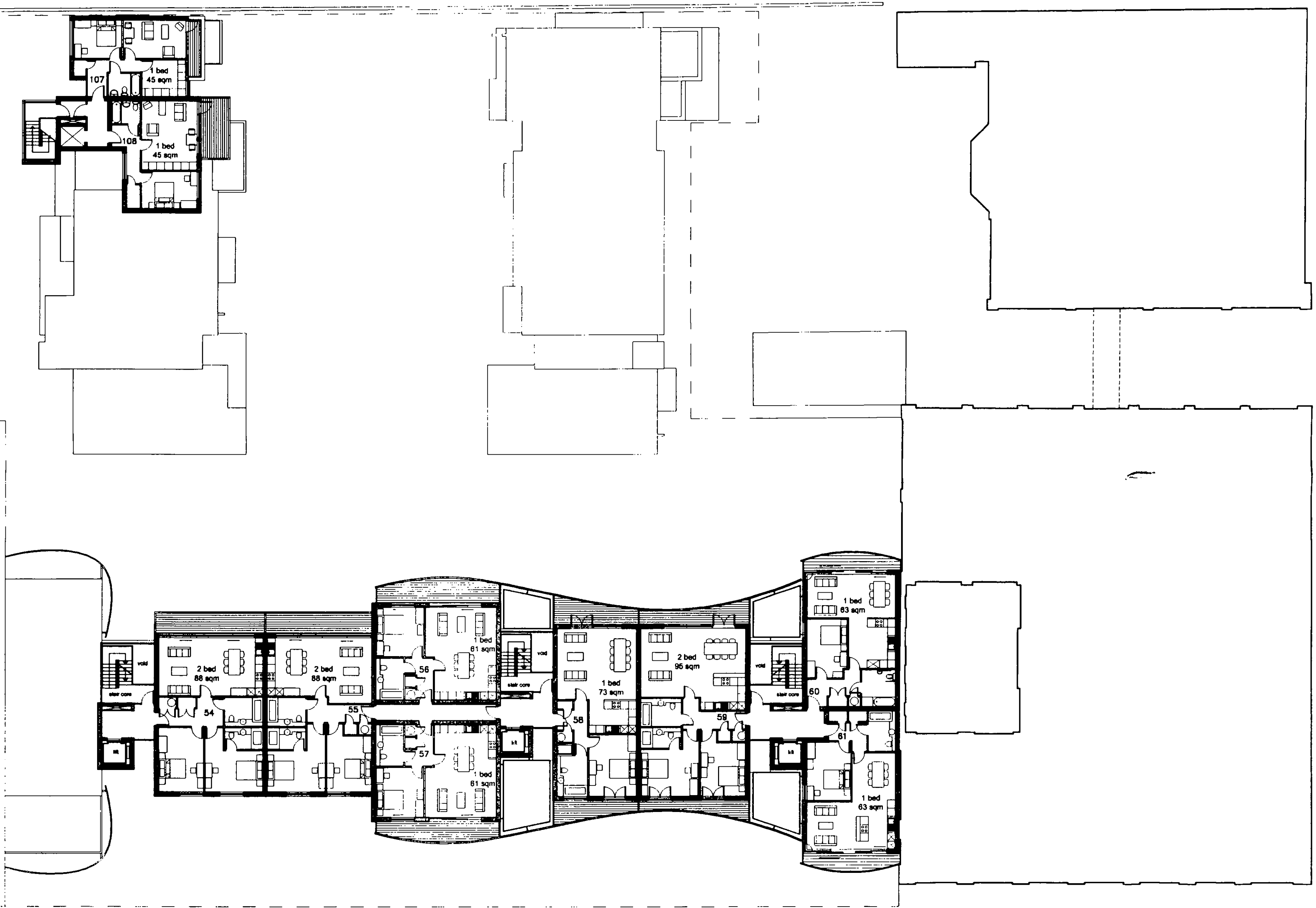
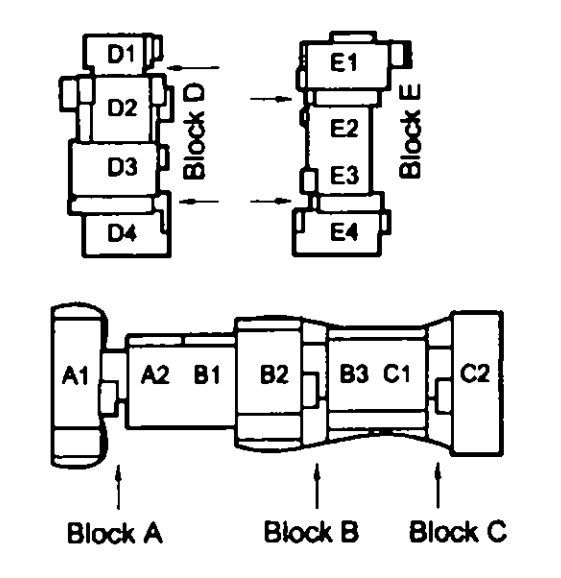

REV	DATE	BY	CHKD	APPD
R.B.	6 DEC 2004			
K.C.				

BARLBY ROAD

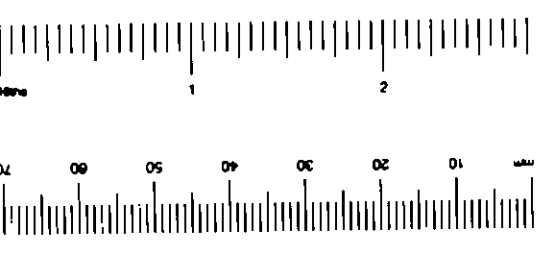

<b>SITE</b>	130-136 barlby road & 6 exmoor street, north kensington, w10
<b>TITLE</b>	sixth floor plan
<b>SCALE</b>	1:200@A1
<b>DATE</b>	august 2004
<b>NO.</b>	529 P09 A

quad

a 11 devonshire road chelwick w12 2du  
 t +44 (0)20 8904 3344  
 f +44 (0)20 8742 1986  
 e info@quadarchitects.com



KEY

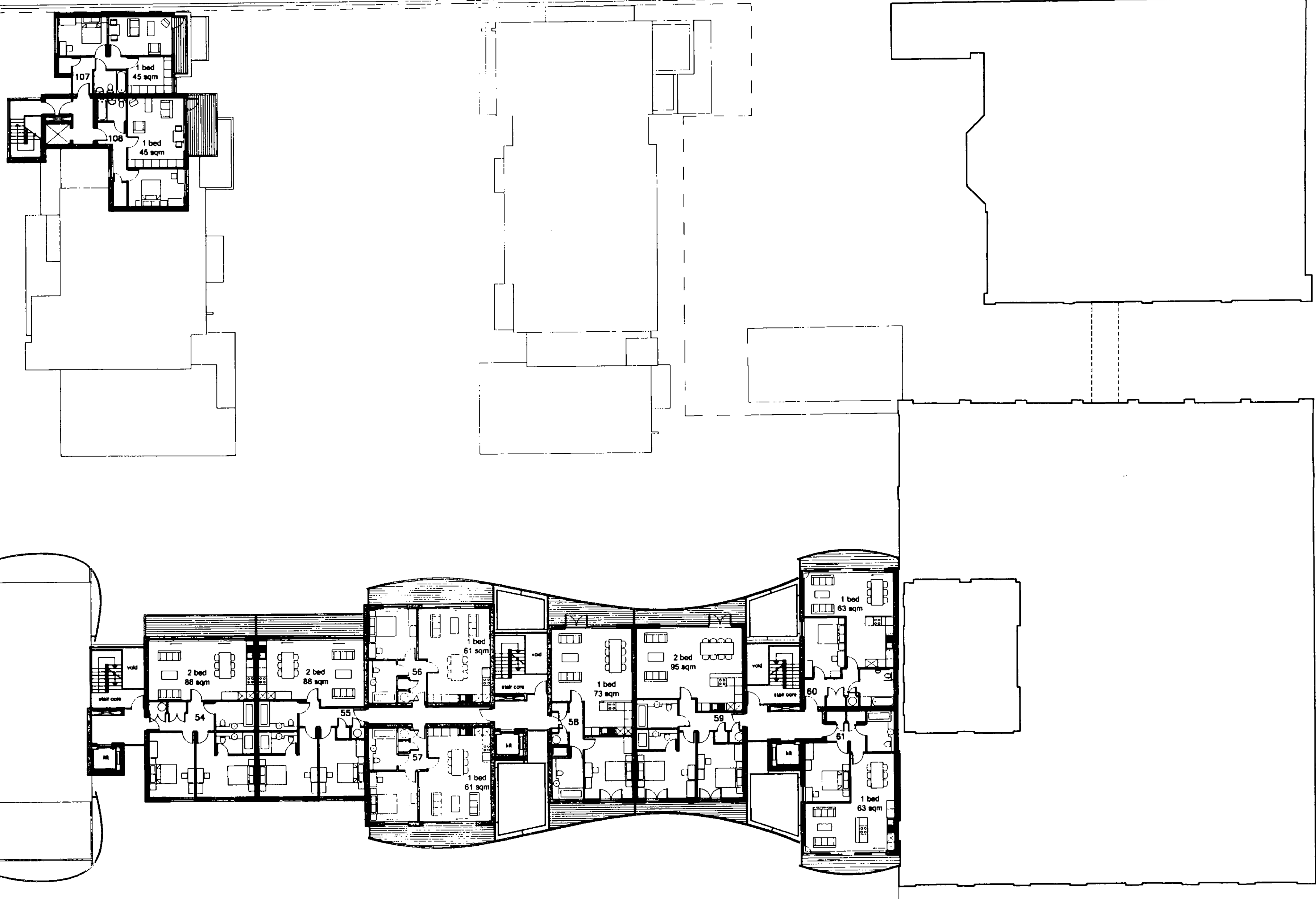
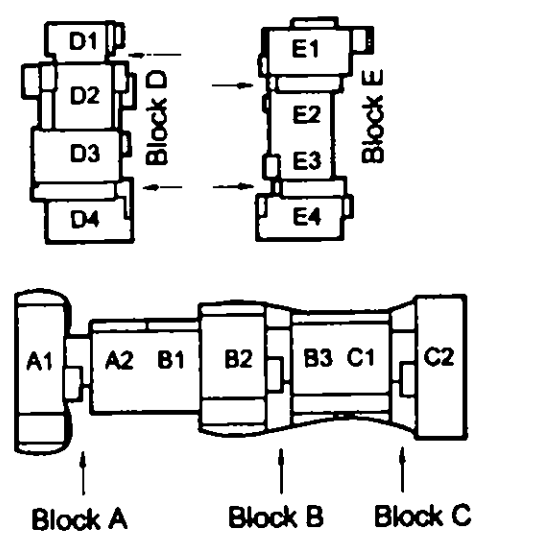

BARLBY ROAD

REV	DATE	BY	CHKD	APPD
R.B.	6 DEC 2004			
K.C.				
NO.	529 P09 A			

SITE	130-136 barlby road & 6 exmoor street, north kensington, w10
TITLE	sixth floor plan
SCALE	1:200@A1
DATE	august 2004
NO.	529 P09 A

quad

11 devonshire road chiswick w4 2du  
 t +44 (0)20 8994 3344  
 f +44 (0)20 8742 1988  
 e info@quadarchitects.com

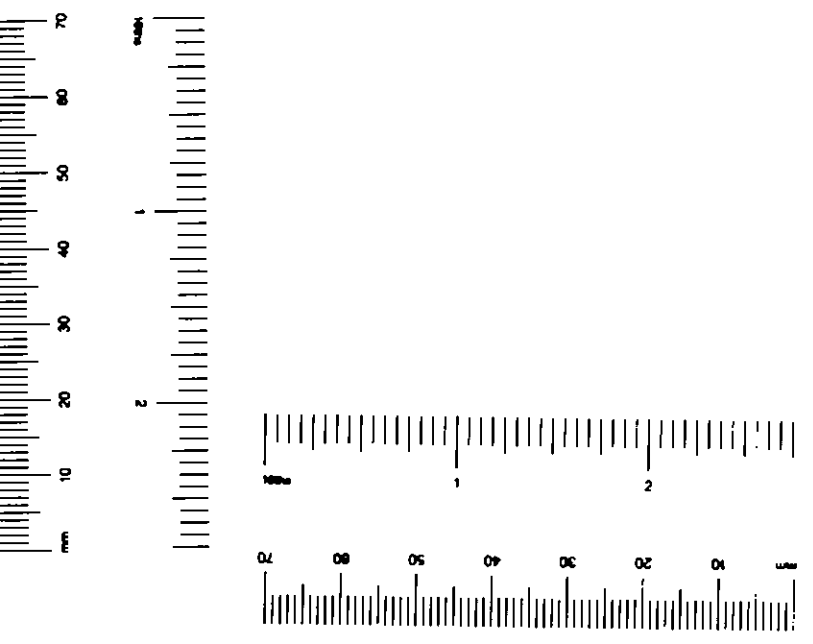



KEY

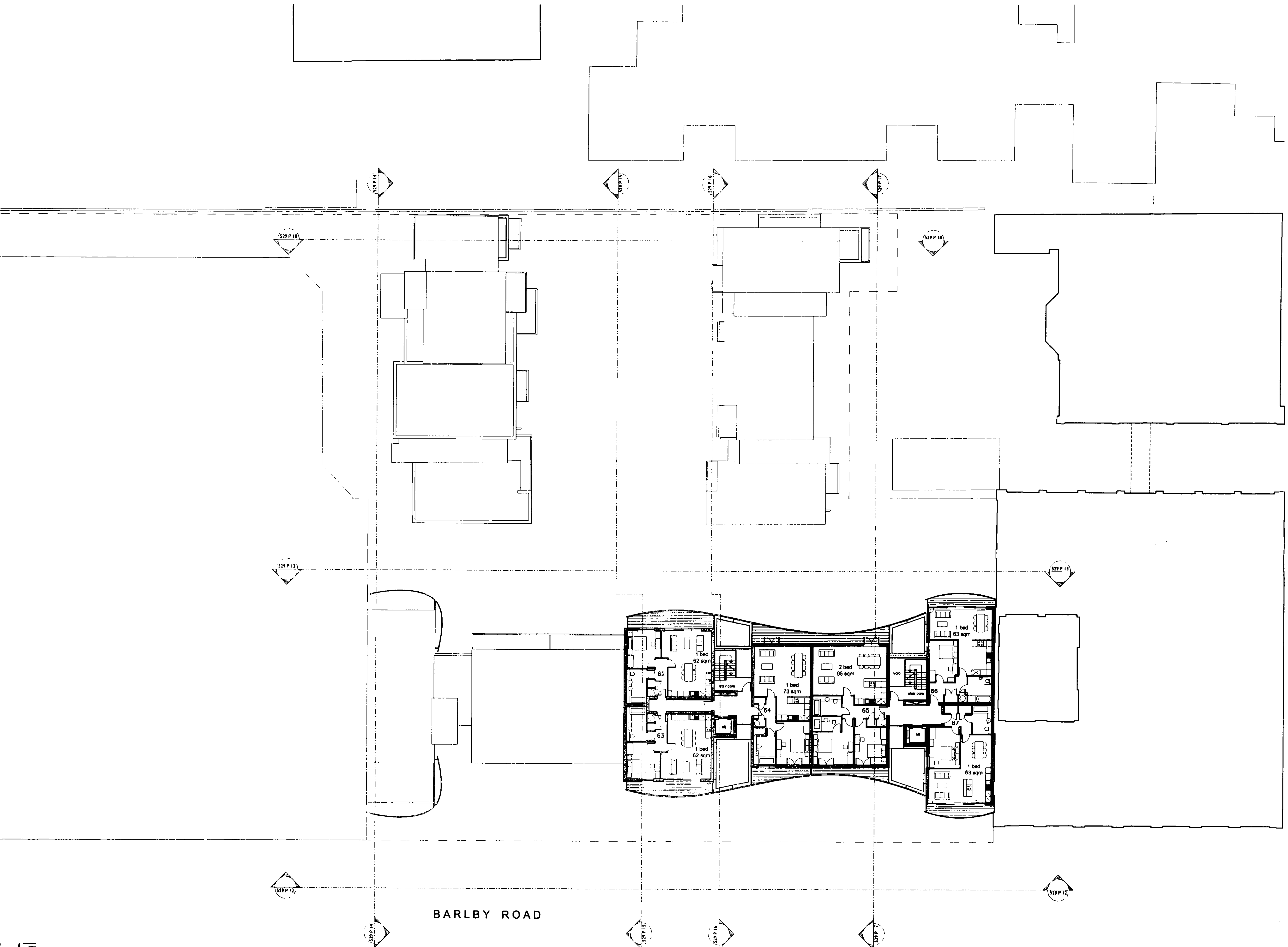
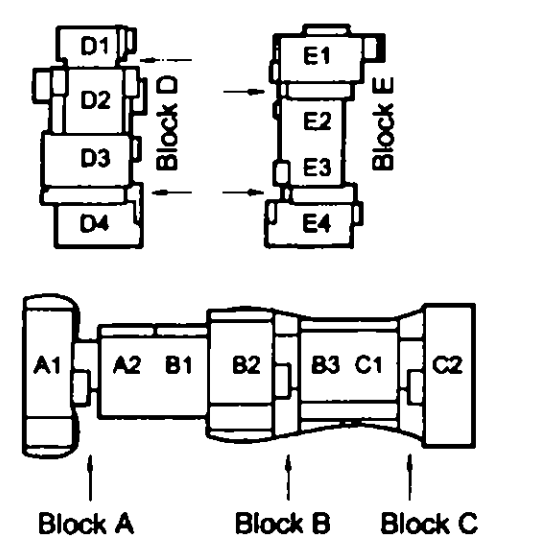

REV	NO	DATE	BY	CHKD	APPD
R.B.		6 DEC 2004			
K.C.					

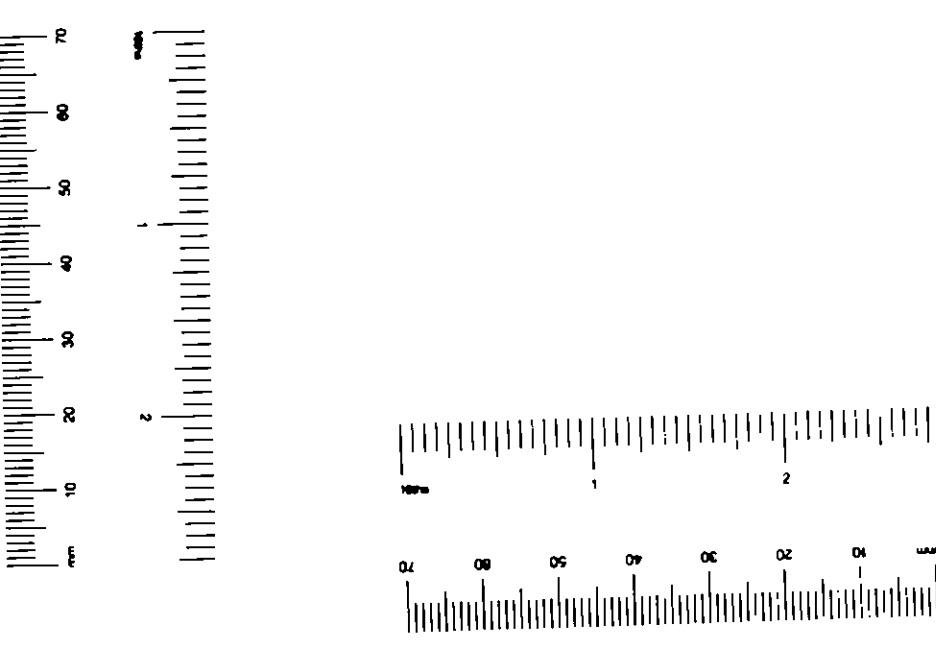

BARLBY ROAD

SITE	130-136 barlby road & 6 exmoor street, north kensington , w10
TITLE	seventh floor plan
SCALE	1:200@A1
DATE	august 2004
NO.	529 P10 A

quad

11 devonshire road chiswick w12 2su  
 +44 (0)20 8894 3344  
 +44 (0)20 8742 1888  
 info@quacarchitects.com

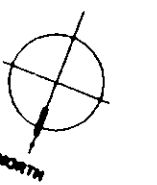

KEY

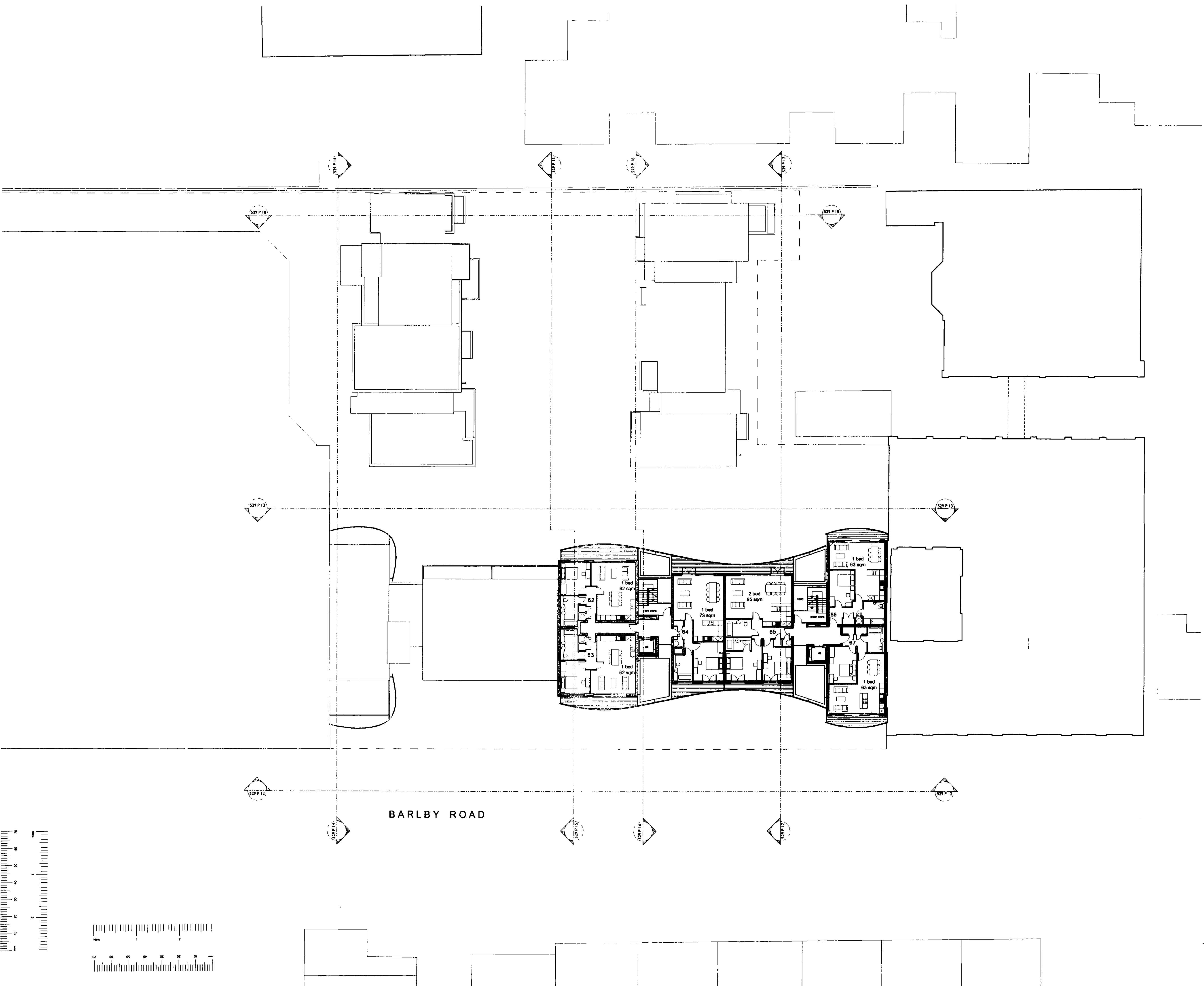
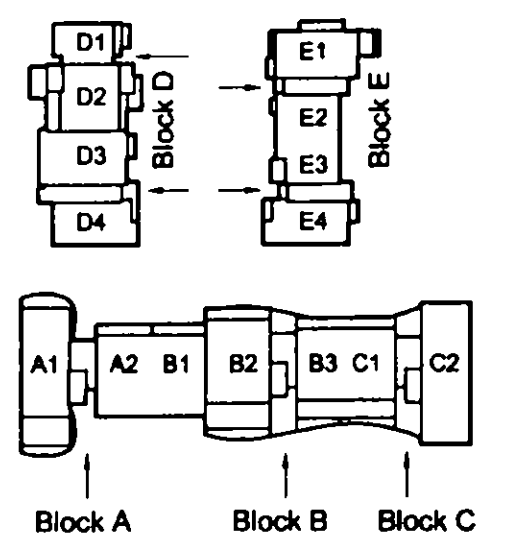

DATE	6 DEC 2004
BY	R.B.
CHECKED	K.C.
SCALE	1:200 @ A1
PROJECT	130-136 BARLBY ROAD & EXMOOR STREET, NORTH KENSINGTON, W10
NO.	529 P10 A

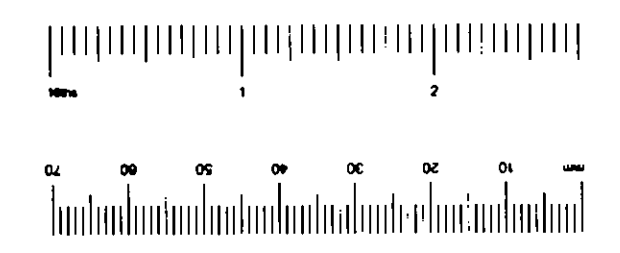

BARLBY ROAD

SITE	130-136 barlby road & exmoor street, north kensington, w10
TITLE	seventh floor plan
SCALE	1:200@A1
DATE	august 2004
NO.	529 P10 A

quad

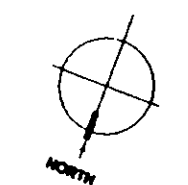

KEY

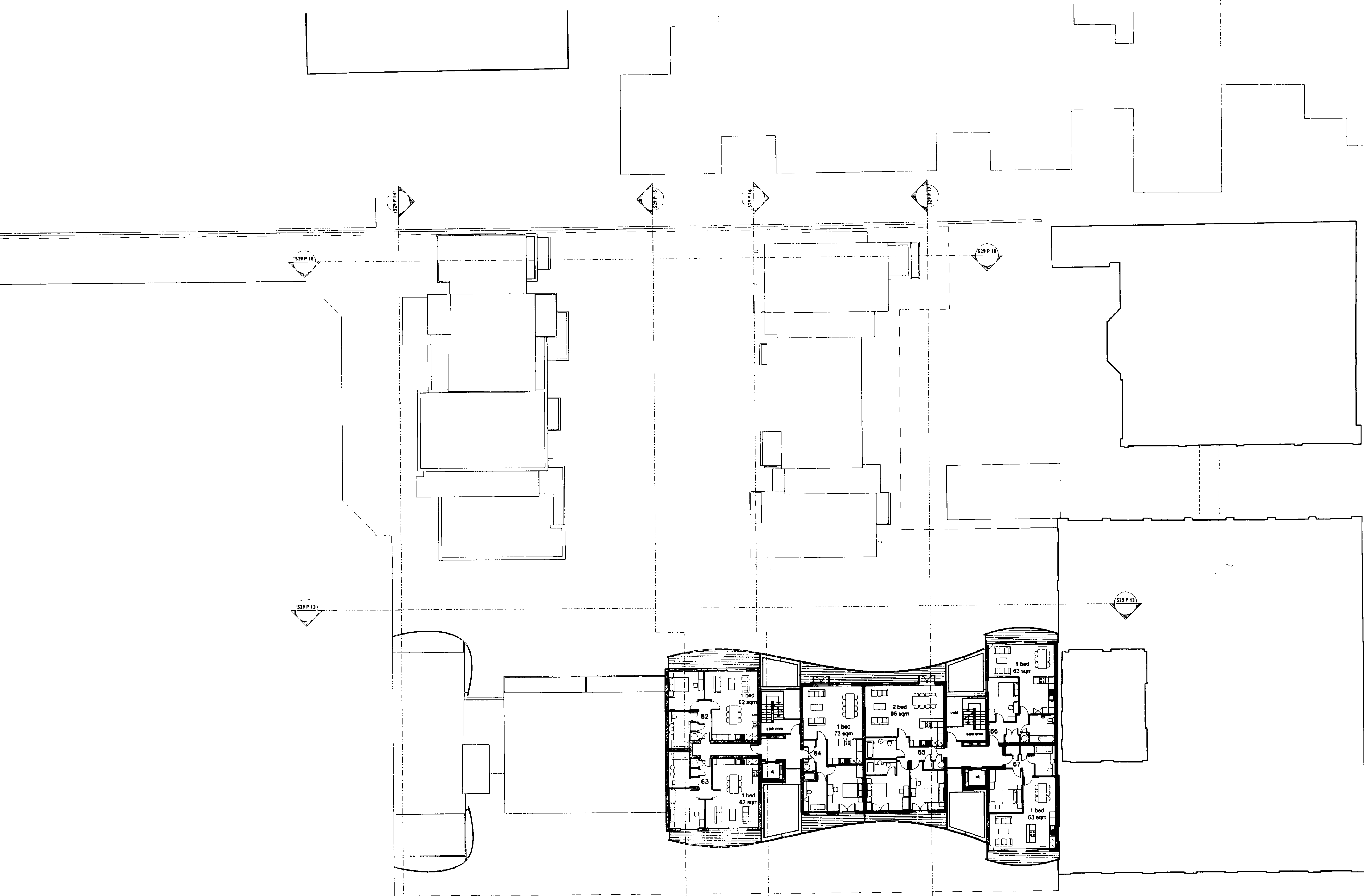
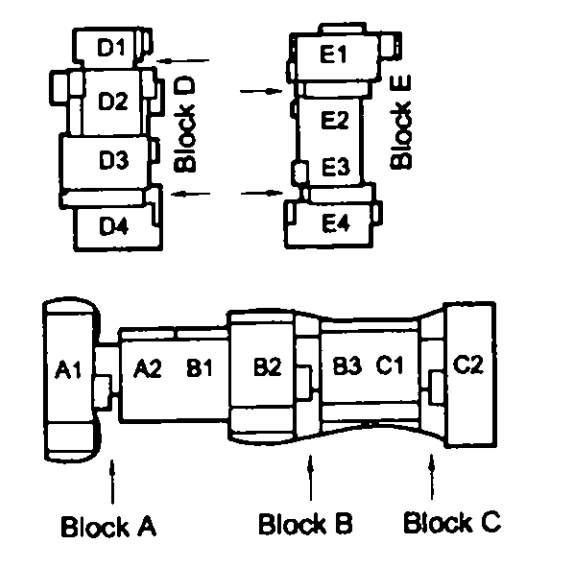

BARLBY ROAD

REV	DATE	BY	CHKD	APPD	NO
R.B.	6 DEC 2004				
K.C.					

<b>SITE</b>	130-136 barlby road & 6 exmoor street, north kensington, w10
<b>TITLE</b>	seventh floor plan
<b>SCALE</b>	1:200@A1
<b>DATE</b>	august 2004
<b>NO.</b>	529 P10 A

quad

11 devonshire road chelwick w12au  
t +44 (0)20 8994 3344  
f +44 (0)20 8742 1888  
e info@quadrarchitect.com

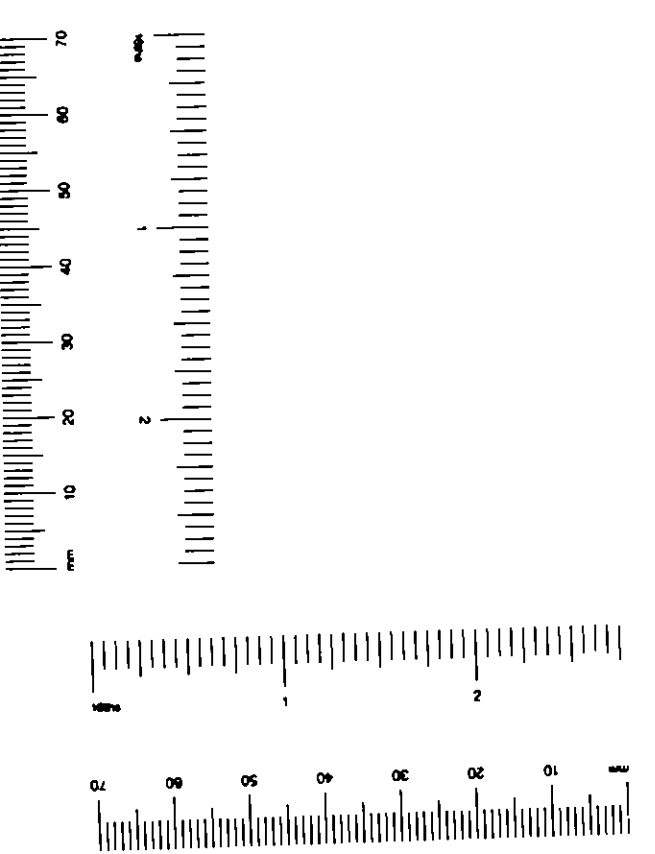



KEY

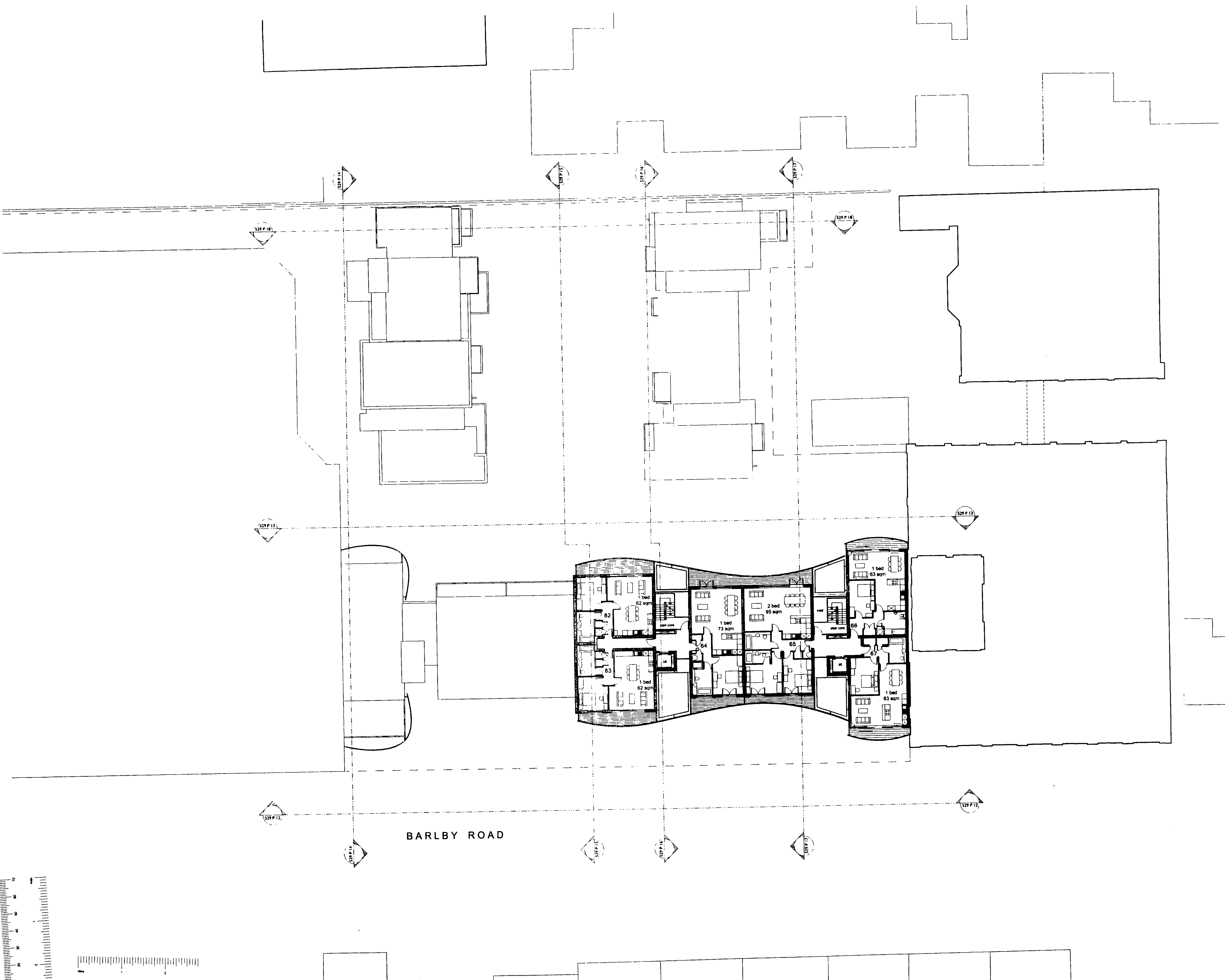
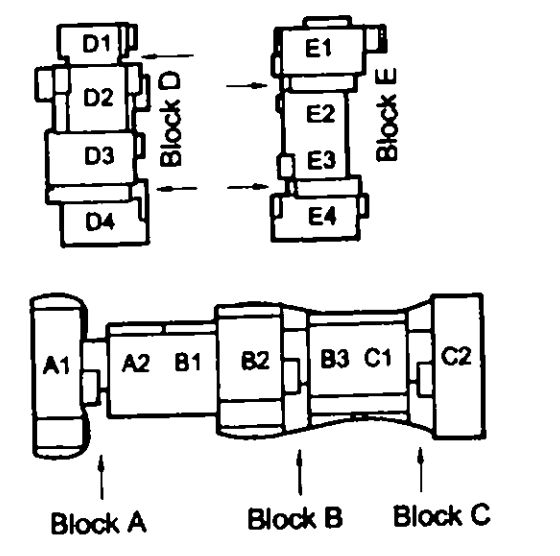

REV	DATE	BY	CHKD	APP'D	CLL	40
R.B.	6 DEC 2004					
K.C.						
N	C	S	APP	D	REC	
DES	DES	DES	DES	DES	DES	

<b>SITE</b>	130-136 barby road & 6 exmoor street, north kensington, w10
<b>TITLE</b>	seventh floor plan
<b>SCALE</b>	1:200@A1
<b>DATE</b>	august 2004
<b>NO.</b>	529 P10 A

quad

11 devonshire road chiswick w4 2du  
 t +44 (0)20 8994 3344  
 f +44 (0)20 8742 1988  
 e info@quadarchitects.com







KEY

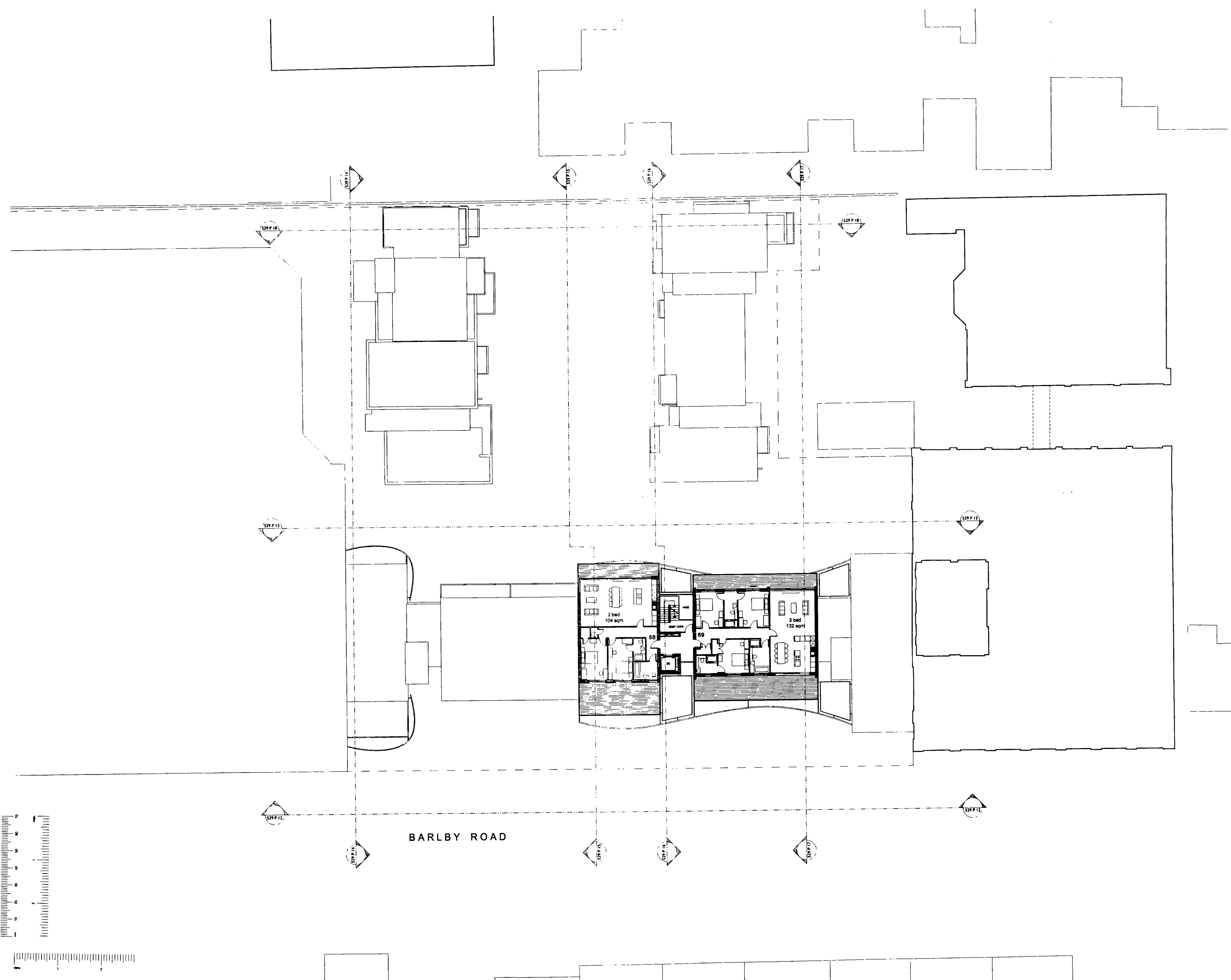
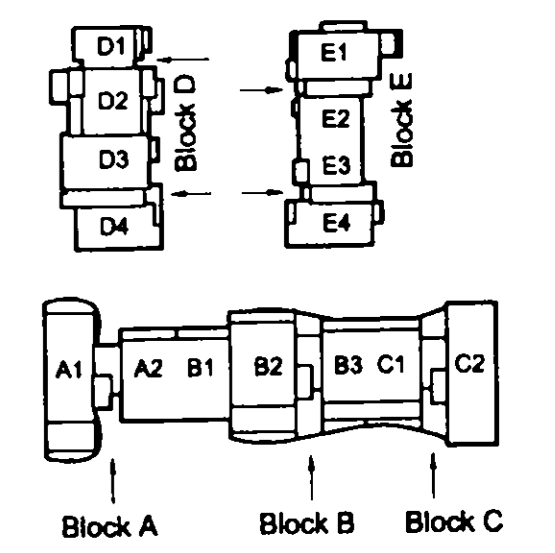

EX	REV	DATE	BY	CHK
	R.B.	6 DEC 2004		
	K.C.			

130-136 barlby road & 6  
 exmoor street, north  
 kensington, w10

SITE

TITLE eighth floor plan

SCALE 1:200@A1

DATE august 2004

NO. 529 P11 A

quad

11 devonshire road chiswick w4 2au  
 +44 (0)20 8994 3344  
 +44 (0)20 8742 1988  
 info@quadrarchitects.com

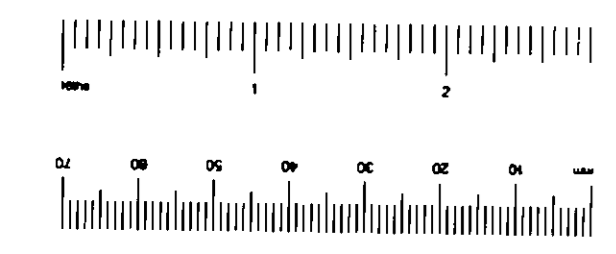



KEY

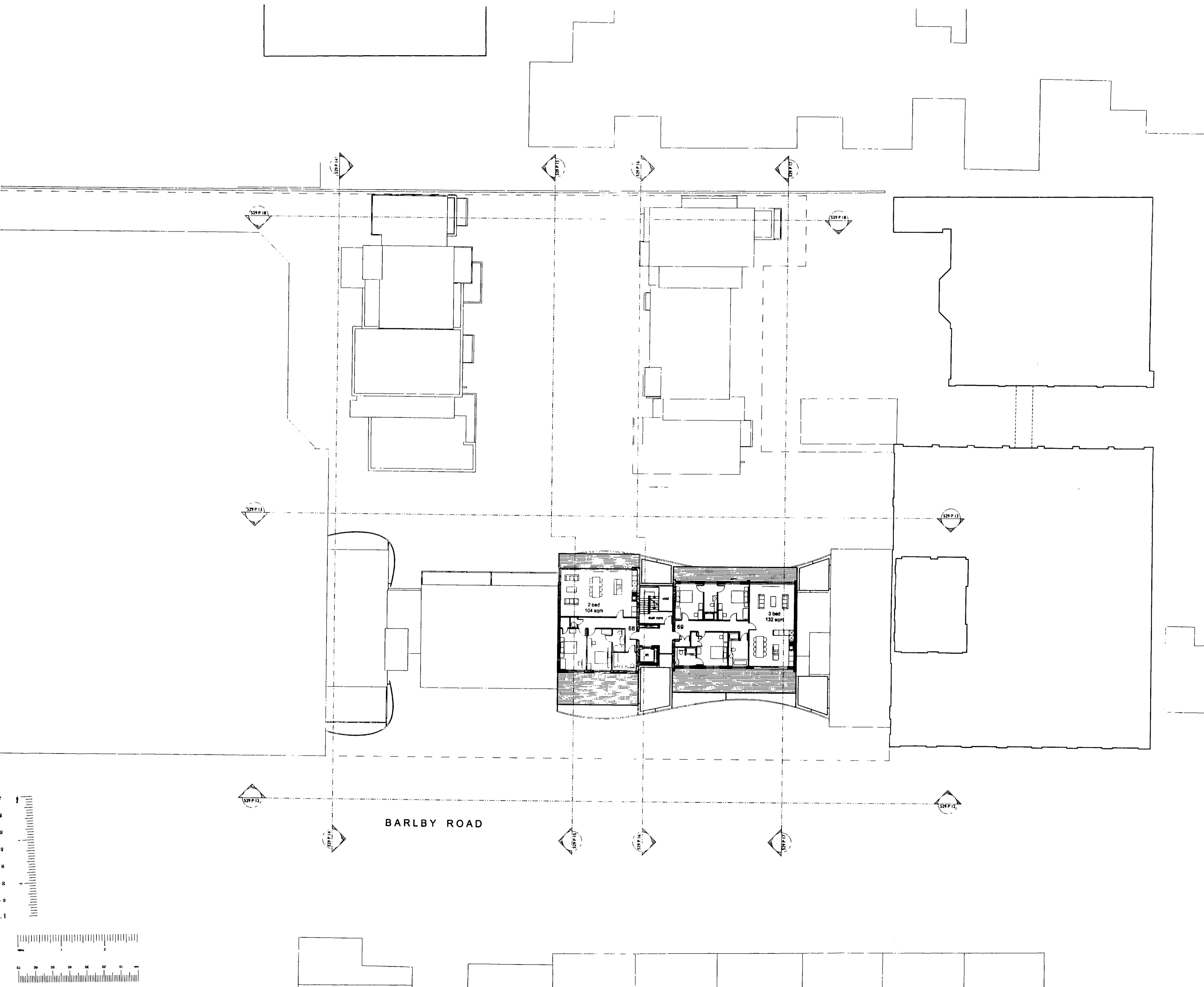
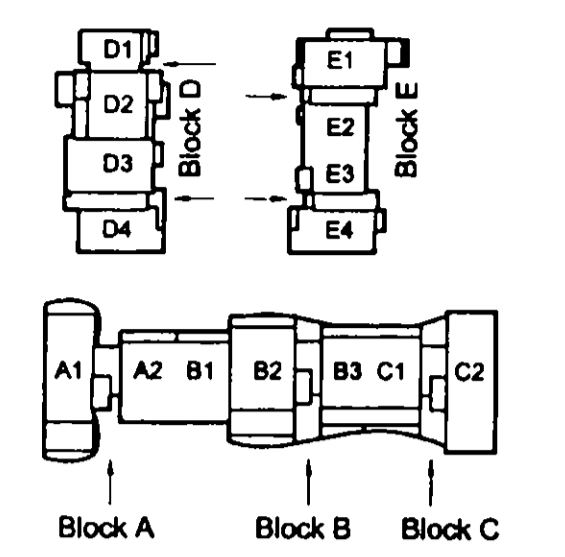

529 P 13

529 P 12

529 P 11

BARLBY ROAD

529 P 15

529 P 14

529 P 17

529 P 18

529 P 16

529 P 14

529 P 17

529 P 18

529 P 13

529 P 12

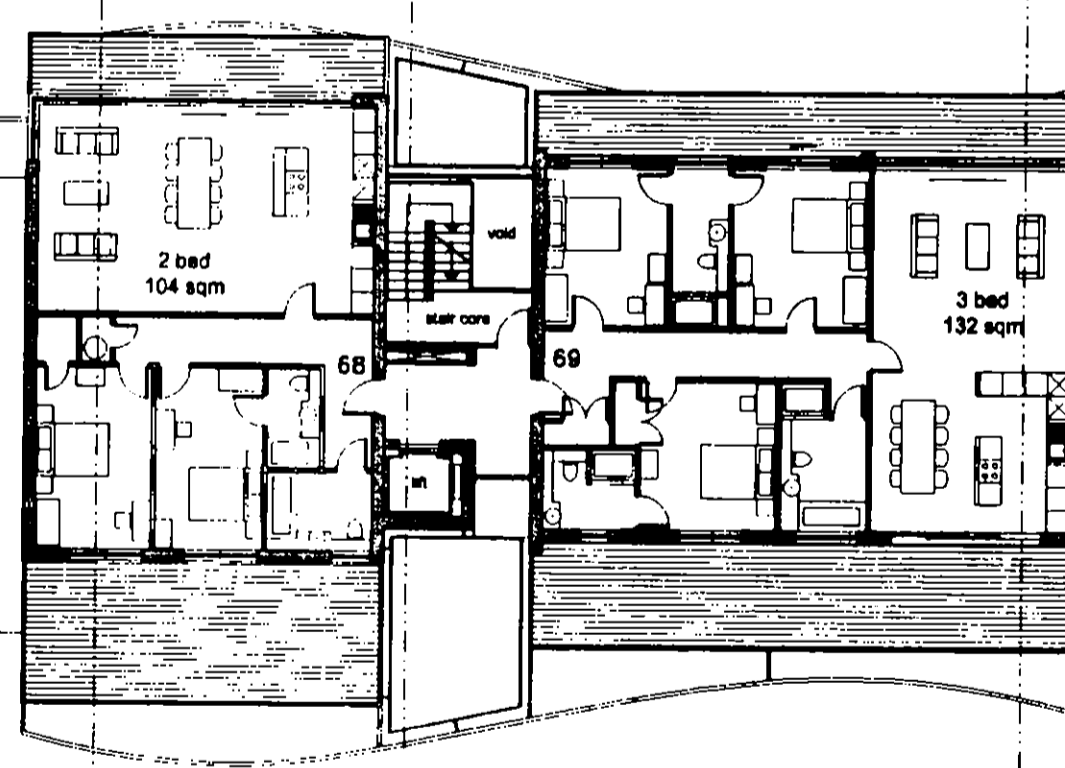

2 bed  
104 sqm

68

69

3 bed  
132 sqm

REV	NO	DATE	BY	CHKD	APP
1		6 DEC 2004	R.B.	K.C.	
2					
3					

<b>SITE</b>	130-136 barlby road & 6 exmoor street, north kensington, w10
<b>TITLE</b>	eighth floor plan
<b>SCALE</b>	1:200@A1
<b>DATE</b>	august 2004
<b>NO.</b>	529 P11 A

quad

11 devonshire road chiswick w4 2du  
 t +44 (0)20 8994 3344  
 f +44 (0)20 8742 1886  
 e info@quadrarchitects.com

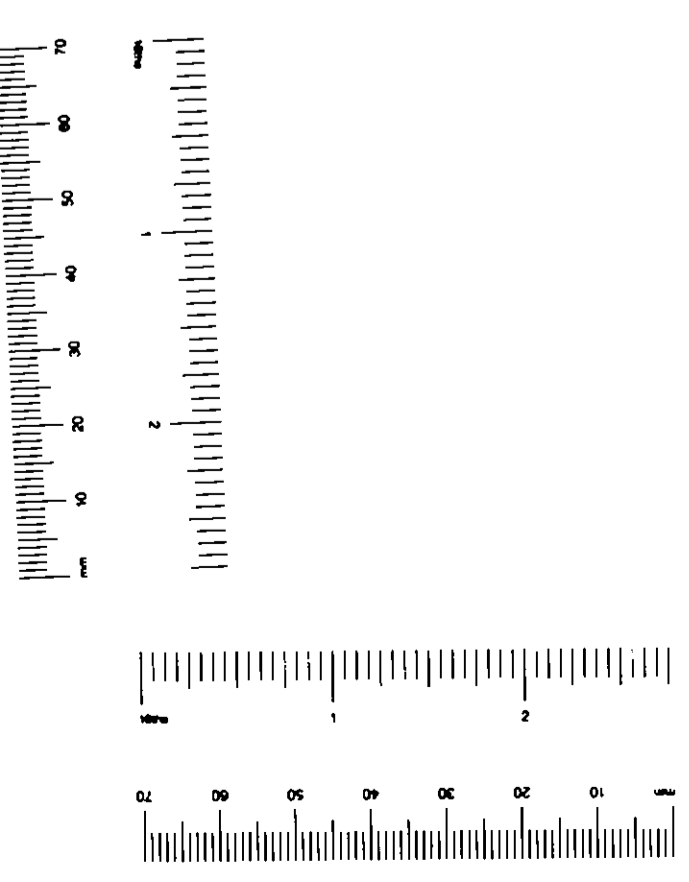

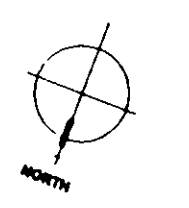

KEY

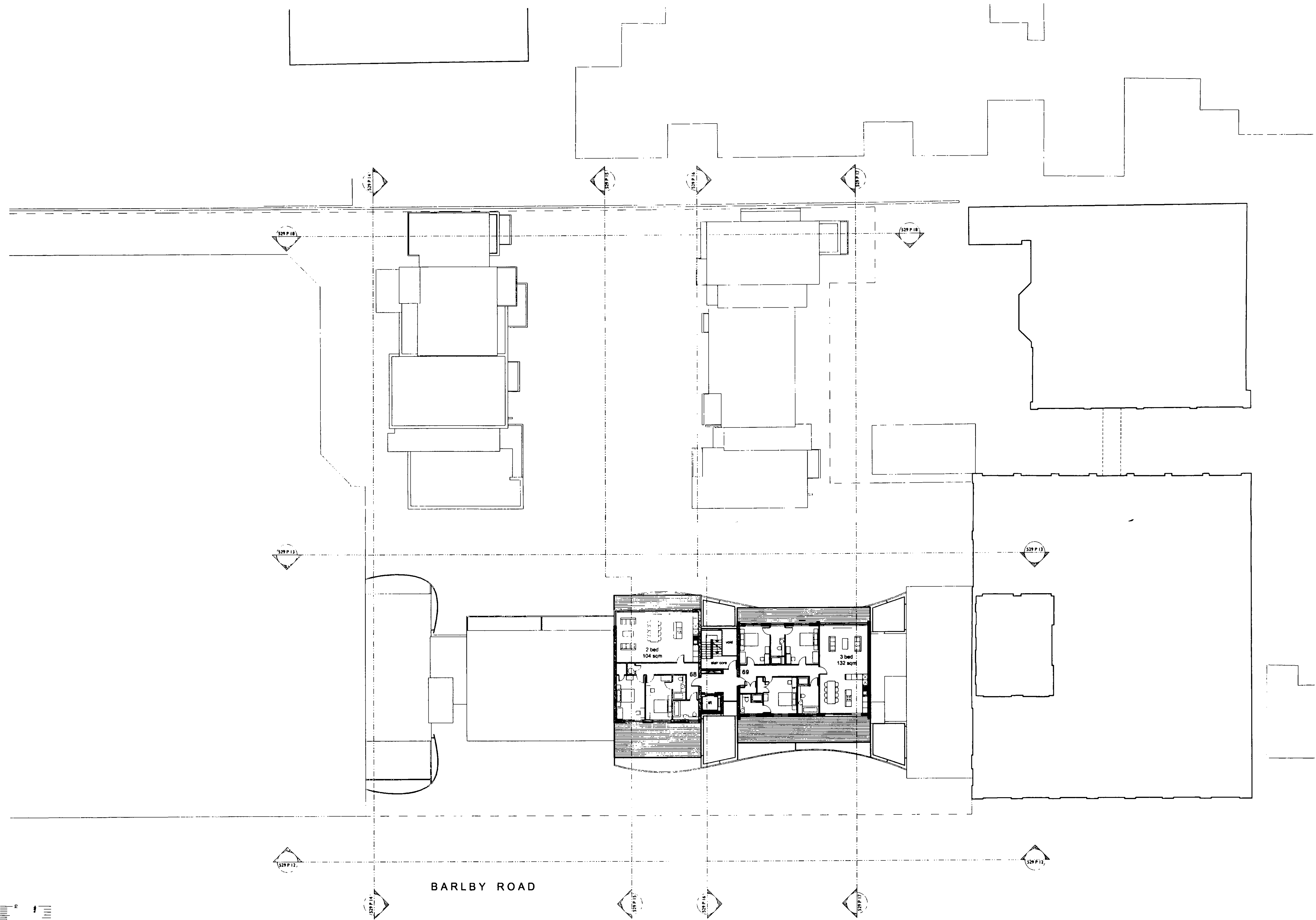
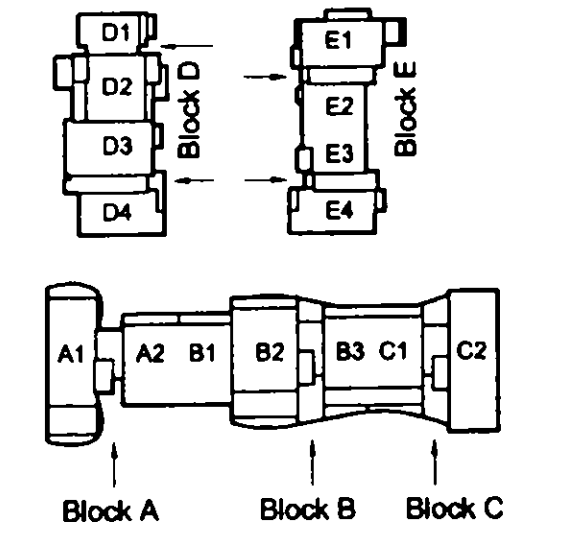

NO.	DATE	BY	CHKD	APPD
R.B.	6 DEC 2004			
K.C.				

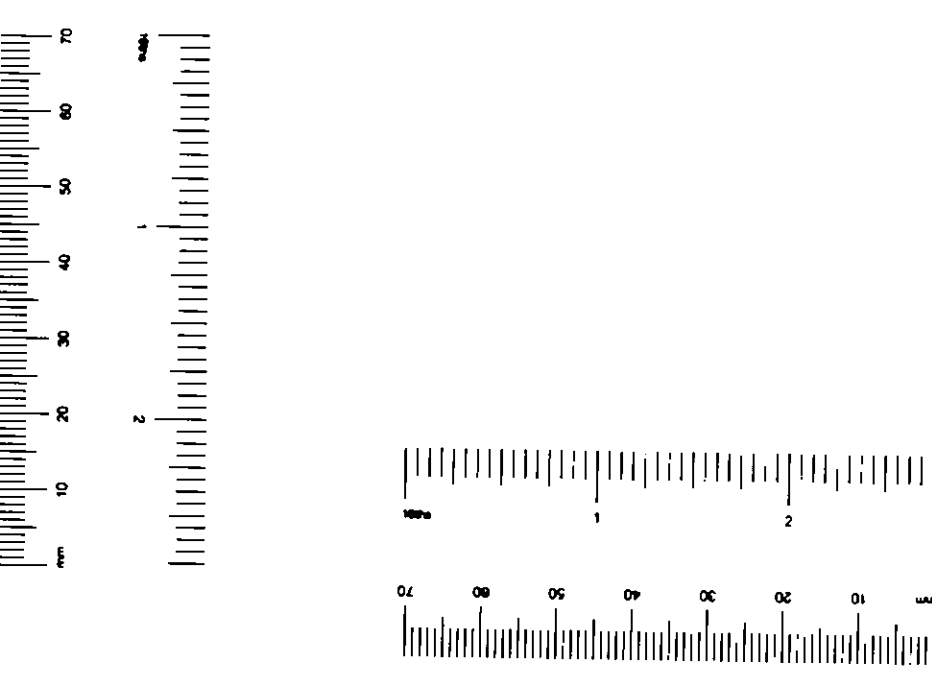

BARLBY ROAD

<b>SITE</b>	130-136 barlby road & 6 exmoor street, north kensington , w10
<b>TITLE</b>	eighth floor plan
<b>SCALE</b>	1:200@A1
<b>DATE</b>	august 2004
<b>NO.</b>	529 P11 A

quad

11 devonshire road chiswick wd 26u  
 t +44 (0)20 8994 3344  
 f +44 (0)20 8742 1986  
 info@quadarchitects.com

solid black weatherboarding to lift lower  
 black weatherboarding to top storey  
 C-frame to be white render  
 solid protruding frame to sill and head of window to provide solar shading  
 grey metal window frames  
 white rendered wall  
 slatted timber and glass paneling to Block D1 and stair case  
 solid black weatherboarding

iroko slatted privacy louvres above solid rendered wall

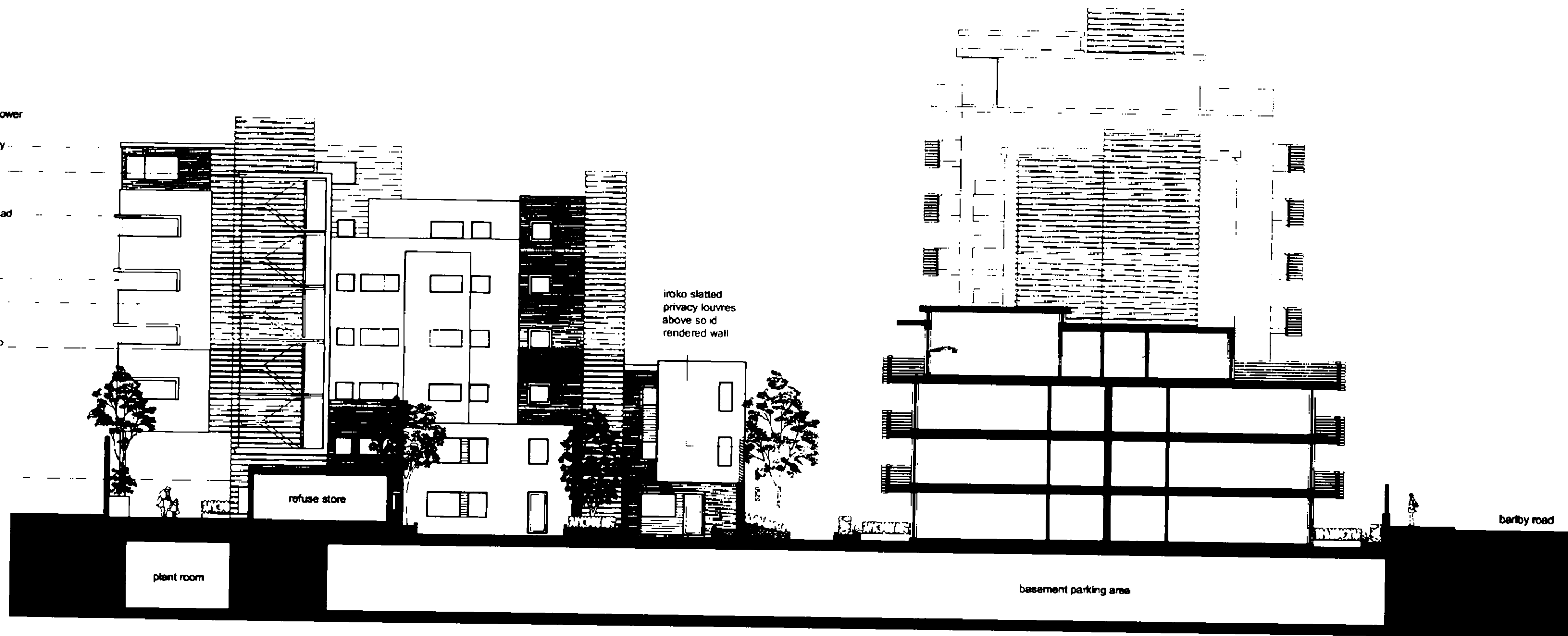

130-136 barby road & 6  
 exmoor street, north  
 kensington, w10

**SITE** 130-136 barby road & 6  
 exmoor street, north  
 kensington, w10

**TITLE** entrance elevation to  
 block D

**SCALE** 1:200@A2

**DATE** august 2004

**NO.** 529 P14 A

**quad**

EX	FO	TP	CA	AD	CU	AO
DR						AK
R.B.	6 DEC 2004				PLANNING	
K.C.						
N	D	SA	SE	APP	NO	REC
RES			APP	PLN	DES	FEES

11 devonshire road chiswick w4 2su  
 t +44 (0)20 8684 3344  
 f +44 (0)20 8742 1988  
 e info@quadarchitects.com

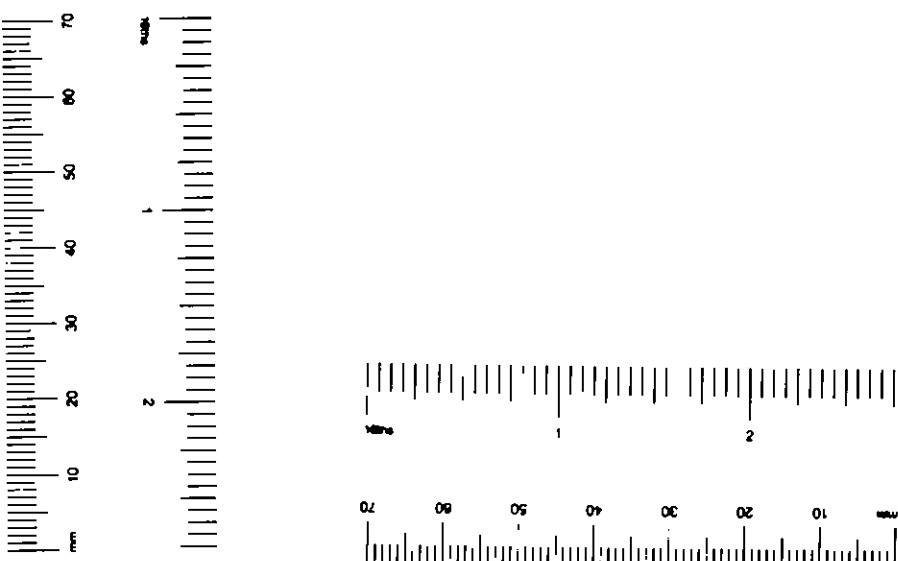

- solid black weatherboarding to lift lower
- black weatherboarding to top storey
- C-frame to be white render
- solid protruding frame to sill and head of window to provide solar shading
- grey metal window frames
- white rendered wall
- slatted timber and glass paneling to Block D1 and stair case
- solid black weatherboarding

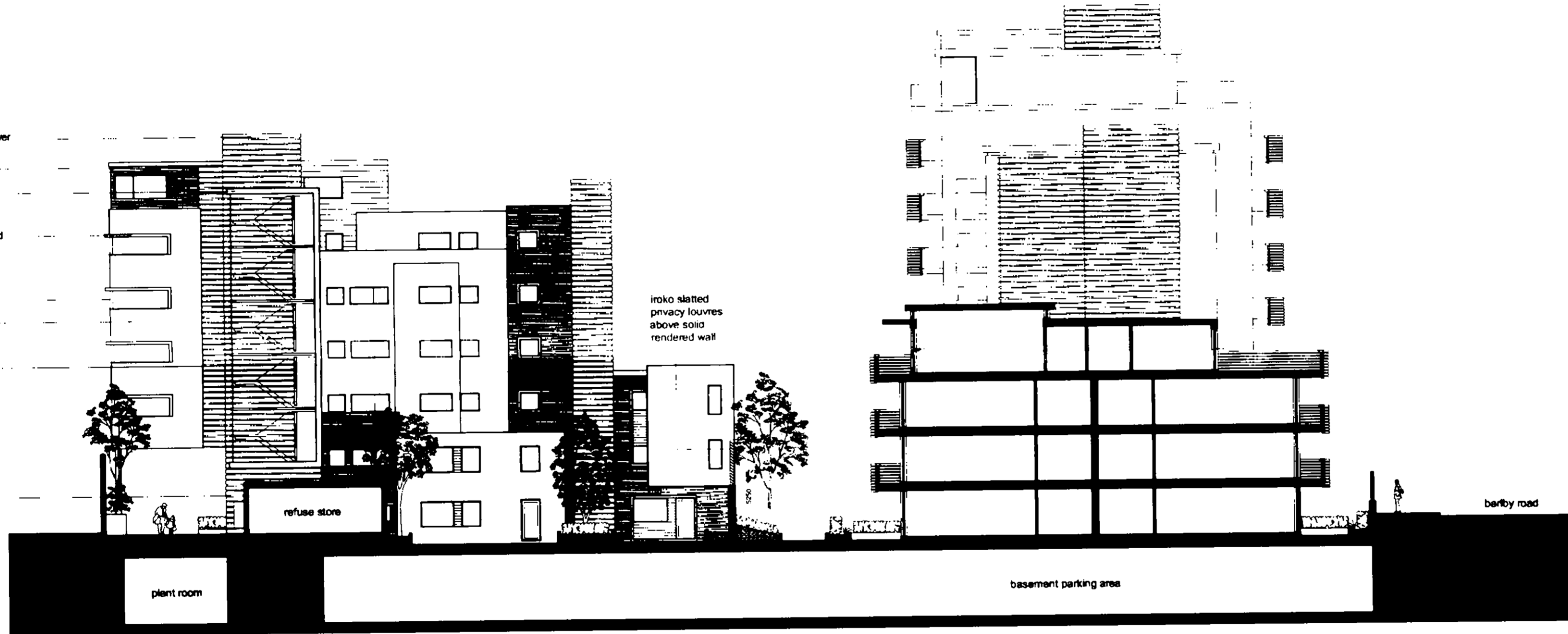

iroko slatted privacy louvres above solid rendered wall

refuse store

plant room

basement parking area

berby road

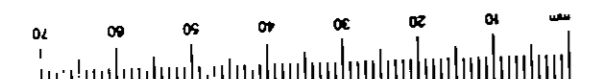
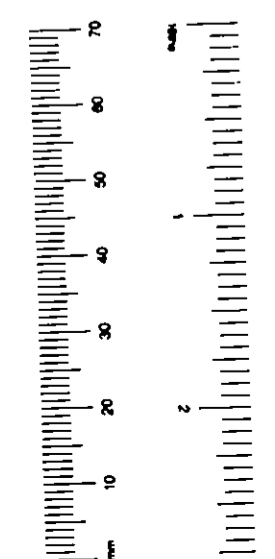

EX	REC	FE	APP	AD	ALL	BO
DIR						EA
R.B.		6 DEC 2004		K.C.		
N	S	SA	SE	APP	AP	REC
RES		APP	PLAN	DES	FEES	

**SITE** 130-136 barby road & 6 exmoor street, north kensington, w10

**TITLE** entrance elevation to block D

**SCALE** 1:200@A2

**DATE** august 2004

**NO.** 529 P14 A

**quad**

11 devonshire road chiswick w4 2eu  
 t +44 (0)20 8994 3344  
 f +44 (0)20 8742 1988  
 e info@quadarchitects.com

- solid black weatherboarding to lift lower
- black weatherboarding to top storey
- Cframe to be white render
- solid protruding frame to sill and head of window to provide solar shading
- grey metal window frames
- white rendered wall
- slatted timber and glass paneling to Block D1 and stair case
- solid black weatherboarding

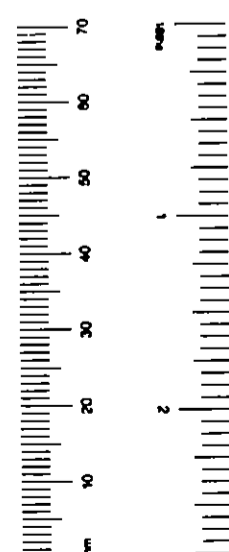
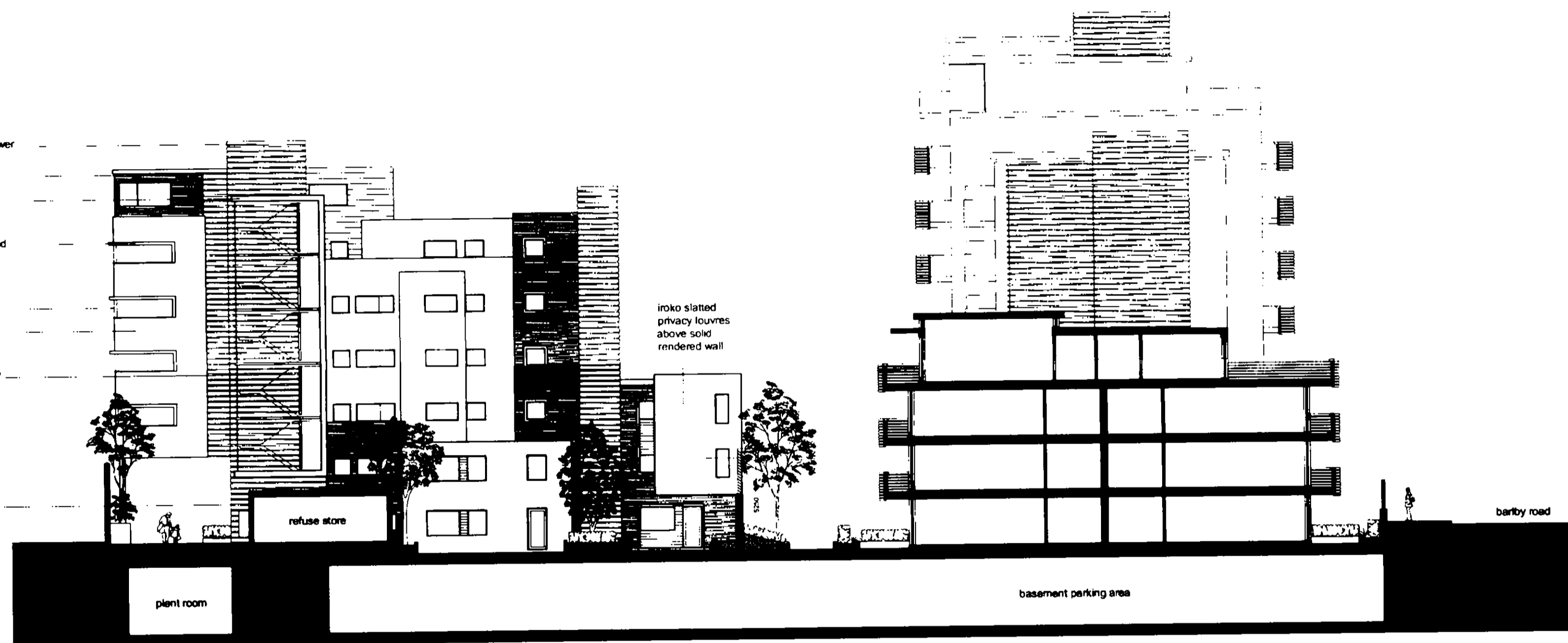

**SITE** 130-136 barby road & 6  
exmoor street, north  
kensington, w10

**TITLE** entrance elevation to  
block D

**SCALE** 1:200@A2

**DATE** august 2004

**NO.** 529 P14 A

quad

EX	HOL	FP	CH	AD	CL	AO
OR						
R.B.		6 DEC 2004		PLANNING		
N	D	SA	SE	APP	NO	REQ
RES		APP	PLAN	DES	FEES	

a. 11 devonshire road chiswick w4 2su  
t +44 (0)20 8994 3344  
f +44 (0)20 8742 1988  
e info@quadararchitects.com

solid black weatherboarding to lift tower  
 black weatherboarding to top storey  
 C-frame to be white render  
 solid protruding frame to sill and head of window to provide solar shading  
 grey metal window frames  
 white rendered wall  
 slatted timber and glass panelling to Block D1 and stair case  
 solid black weatherboarding

iroko slatted privacy louvres above 50' rd rendered wall

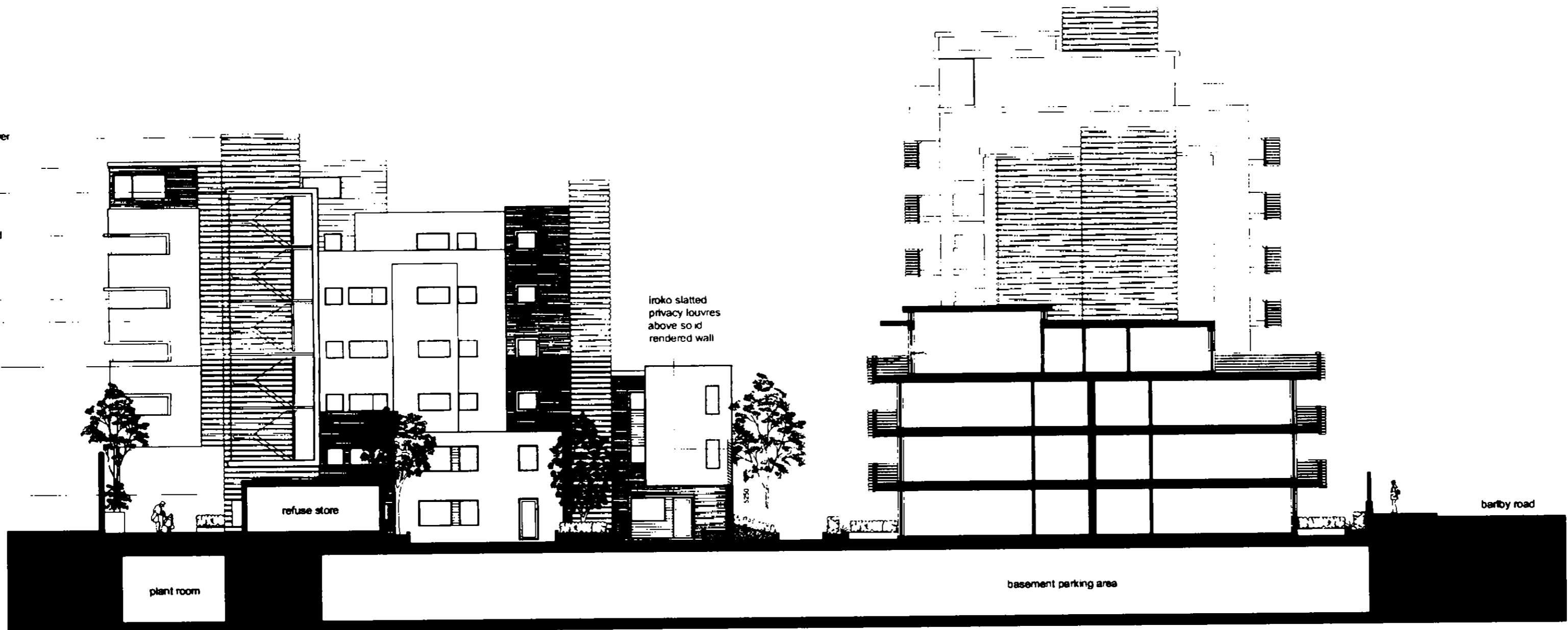

130-136 barby road & 6  
 exmoor street, north  
 kensington, w10

**SITE** 130-136 barby road & 6  
 exmoor street, north  
 kensington, w10

**TITLE** entrance elevation to  
 block D

**SCALE** 1:200@A2

**DATE** august 2004

**NO.** 529 P14 A

**quad**

EX D/D	REV	DATE	BY	APP	CHK	NO
R.B.		6 DEC 2004				
K.C.						
N	D	S.A.	SE	APP	D	REC
HBS						

a 11 devonshire road chiswick w4 2eu  
 t +44 (0)20 8894 3344  
 f +44 (0)20 8742 1986  
 e info@quaderchitects.com

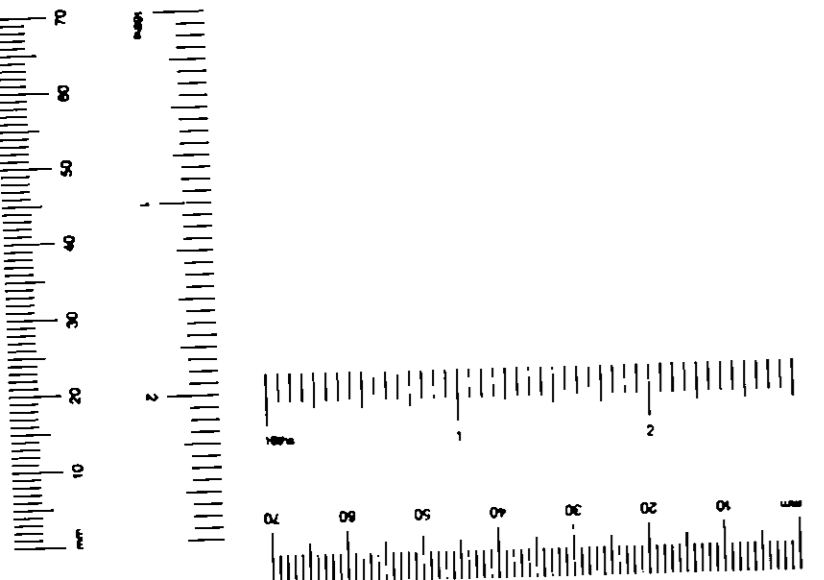



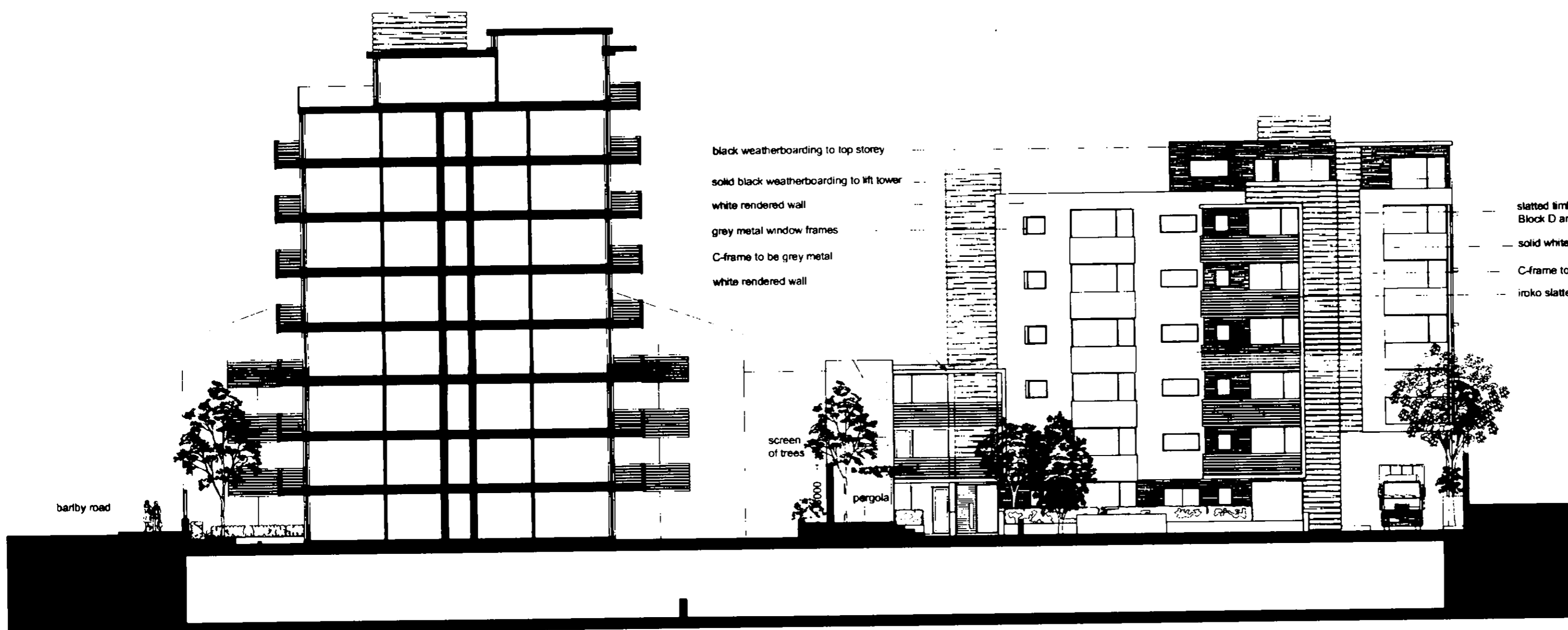

black weatherboarding to top storey  
 solid black weatherboarding to 1st lower  
 white rendered wall  
 grey metal window frames  
 C-frame to be grey metal  
 white rendered wall

slatted timber and glass panelling to Block D and stair case  
 solid white concrete balconies  
 C-frame to be grey metal  
 iroko slatted balconies

barby road

screen of trees

pergola

130-136 barby road & 6  
 exmoor street, north  
 kensington, w10

SITE

courtyard elevation to  
 block D

TITLE

1:200@A2

SCALE

august 2004

DATE

529 P15 A

NO.

EX	DES	REV	DATE	BY	CHK	APP
R.B.			6 DEC 2004			
K.C.						
N	C	S	W	SP	APP	DES
HSS						

quad

11 devonshire road chiswick w4 2eu  
 +44 (0)20 8994 3344  
 +44 (0)20 8742 1988  
 info@quadarchitects.com

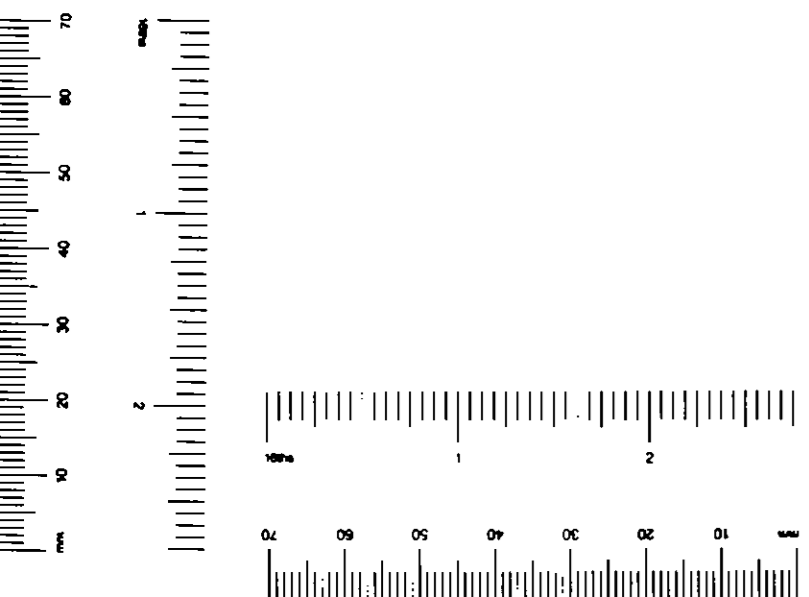

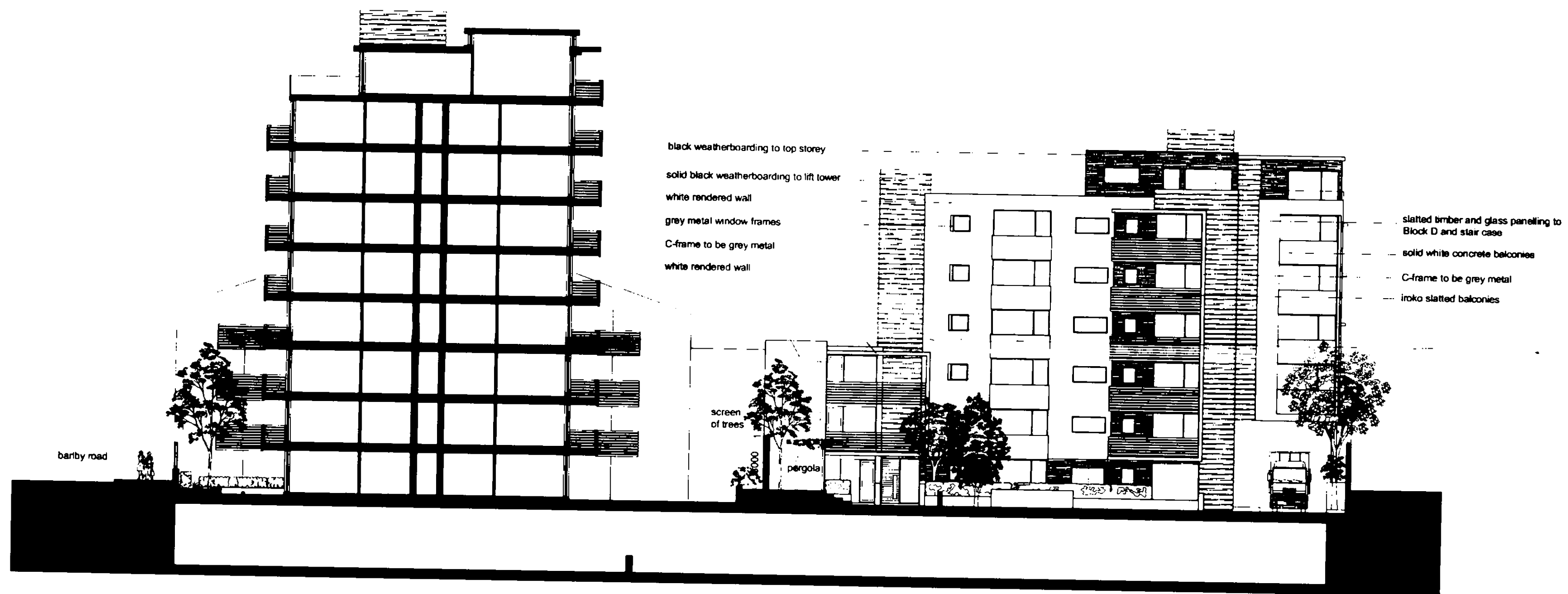

130-136 barby road & 6  
exmoor street, north  
kensington, w10

SITE

courtyard elevation to  
block D

TITLE

SCALE 1:200@A2

DATE august 2004

NO. 529 P15 A

quadrant

EX D.R.	HCC	TP	DEC	AD	CLL	AC LY
R.B.	6 DEC 2004					
K.C.						
A	B	S.A.	SE	APP	Q	REC
HES		APP	PLAN	DES	FEES	

11 devonshire road chiswick w4 2su  
t +44 (0)20 8994 3344  
f +44 (0)20 8742 1988  
e info@quadrantarchitects.com

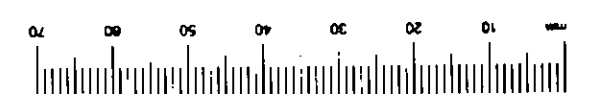

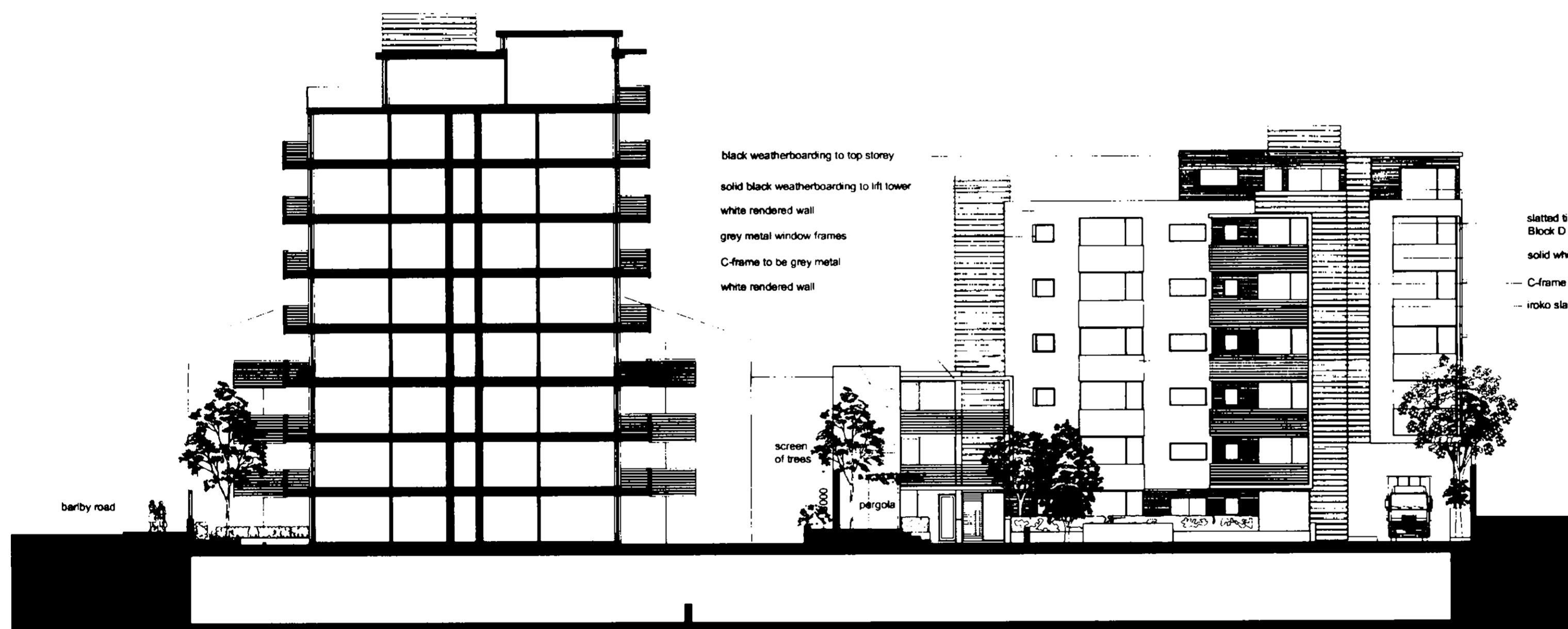

black weatherboarding to top storey  
 solid black weatherboarding to lift tower  
 white rendered wall  
 grey metal window frames  
 C-frame to be grey metal  
 white rendered wall

slatted timber and glass paneling to Block D and stair case  
 solid white concrete balconies  
 C-frame to be grey metal  
 iroko slatted balconies

barby road

screen of trees

pergola

**SITE** 130-136 barby road & 6 exmoor street, north kensington , w10

**TITLE** courtyard elevation to block D

**SCALE** 1:200@A2

**DATE** august 2004

**NO.** 529 P15 A

**quad**

EX D.P.	REV	DATE	BY	CHK	AO
R.B.		6 DEC 2004			PLANNING
K.C.					
IN	Q	SI	SE	APP	NO REC
RES			ARB	PLN	DES FEES

11 devonshire road chiswick w4 2eu  
 t +44 (0)20 8994 3344  
 f +44 (0)20 8742 1988  
 e info@quadarchitects.com

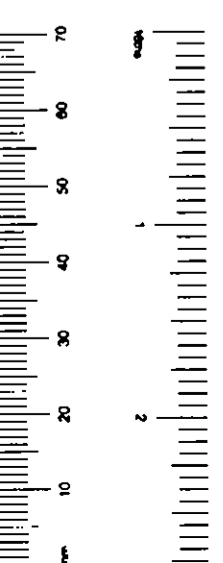

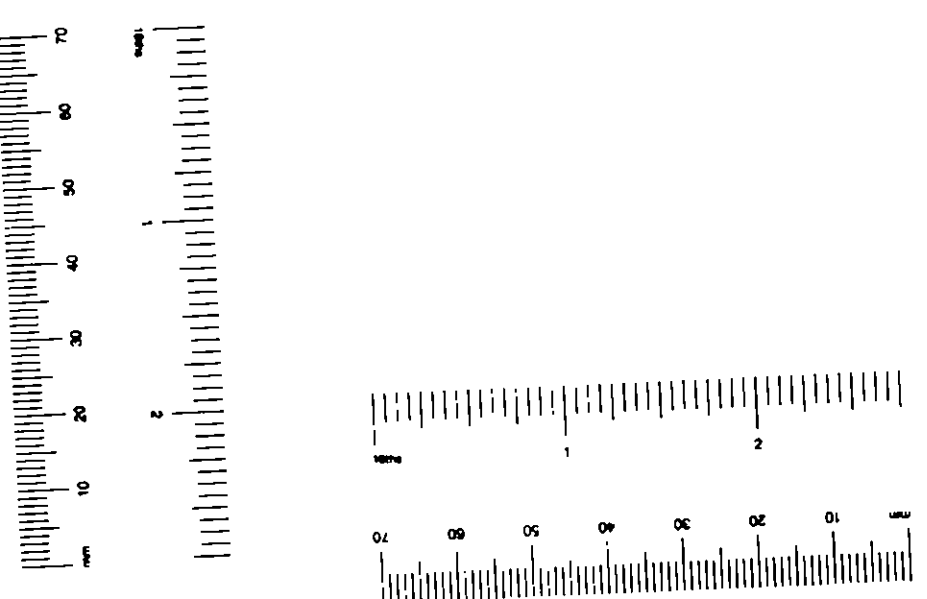
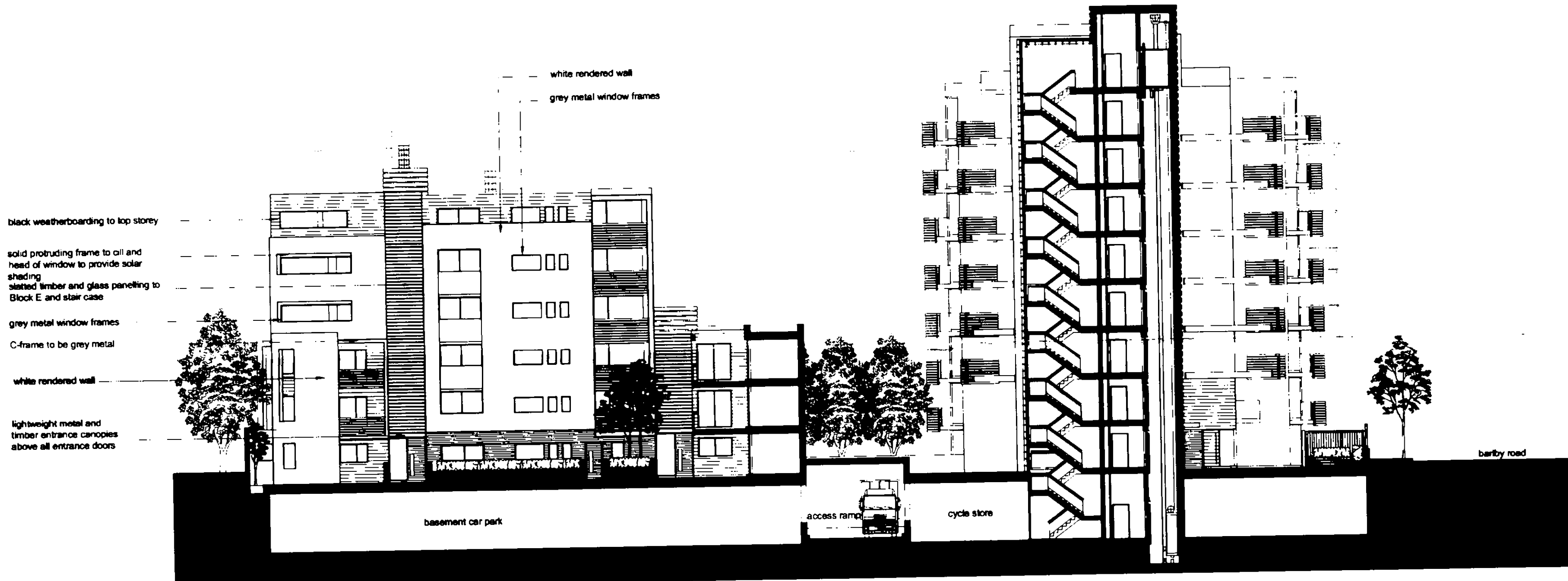

EX	REC	TP	DES	AD	CLU	AO
D.P						EX
R.B.		6 DEC 2004		PLANN		
N	D	S	SE	APP	IC	REC
HES		FEES	FEES	DES	FEES	

**SITE** 130-136 barby road & 6 exmoor street, north kensington , w10

**TITLE** courtyard elevation to block E

**SCALE** 1:200@A2

**DATE** august 2004

**NO.** 529 P16 A

**quad**

a 11 devonshire road chiswick w4 2du  
t +44 (0)20 8994 3344  
f +44 (0)20 8742 1988  
e info@quedarchitects.com

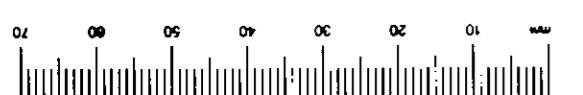
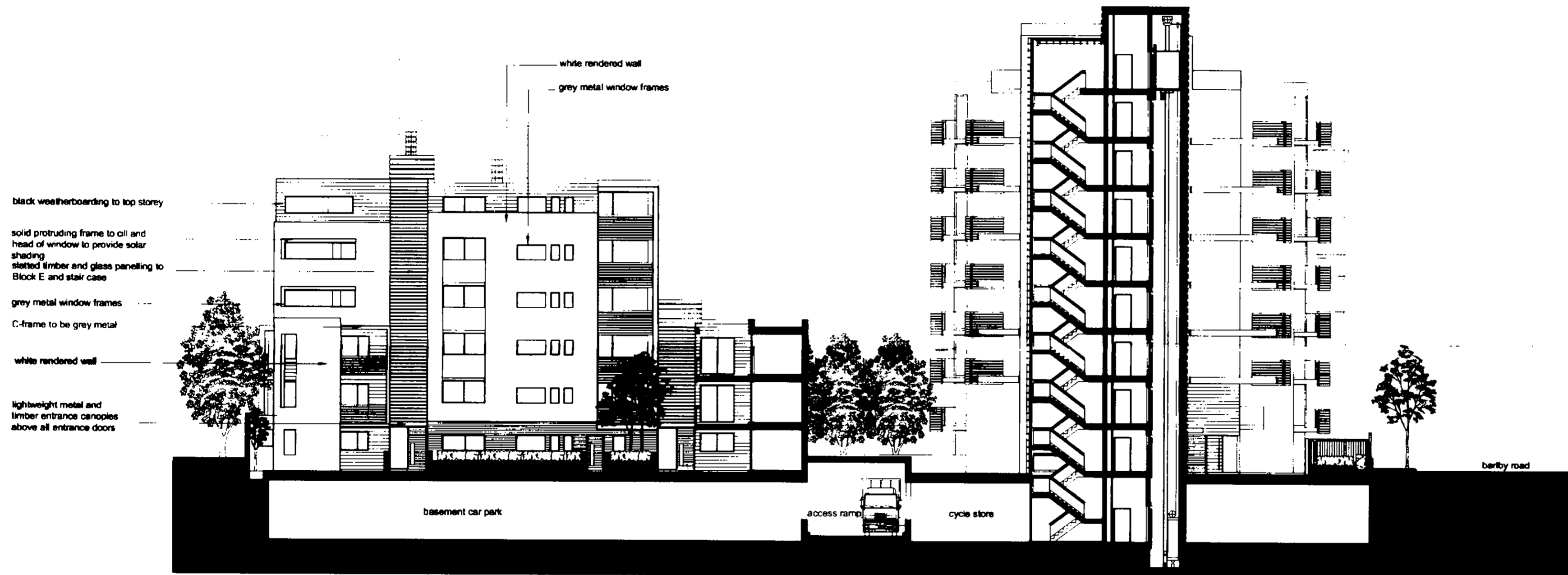

130-136 barby road & 6  
exmoor street, north  
kensington, w10

SITE

courtyard elevation to  
block E

TITLE

SCALE 1:200@A2

DATE august 2004

NO. 529 P16 A

EX DIR	FCC	TP	DES	AD	CLU	AO AK
R.B.	6 DEC 2004			PLANNING		
N	C	SW	SE	APP	TO	REC
HBS		ARB	FPLN	DES	FEES	

quad

11 devonshire road chiswick w4 2su  
t +44 (0)20 8864 3344  
f +44 (0)20 8742 1988  
e info@quadarchitects.com

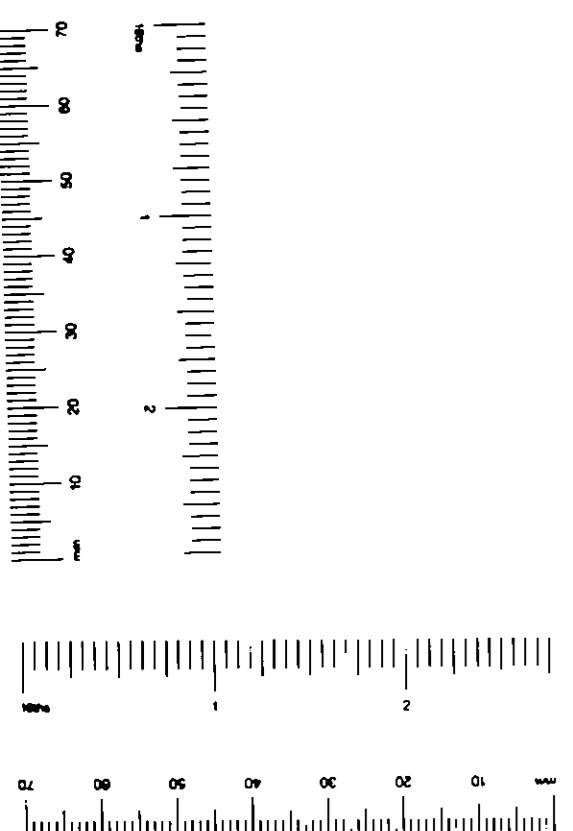
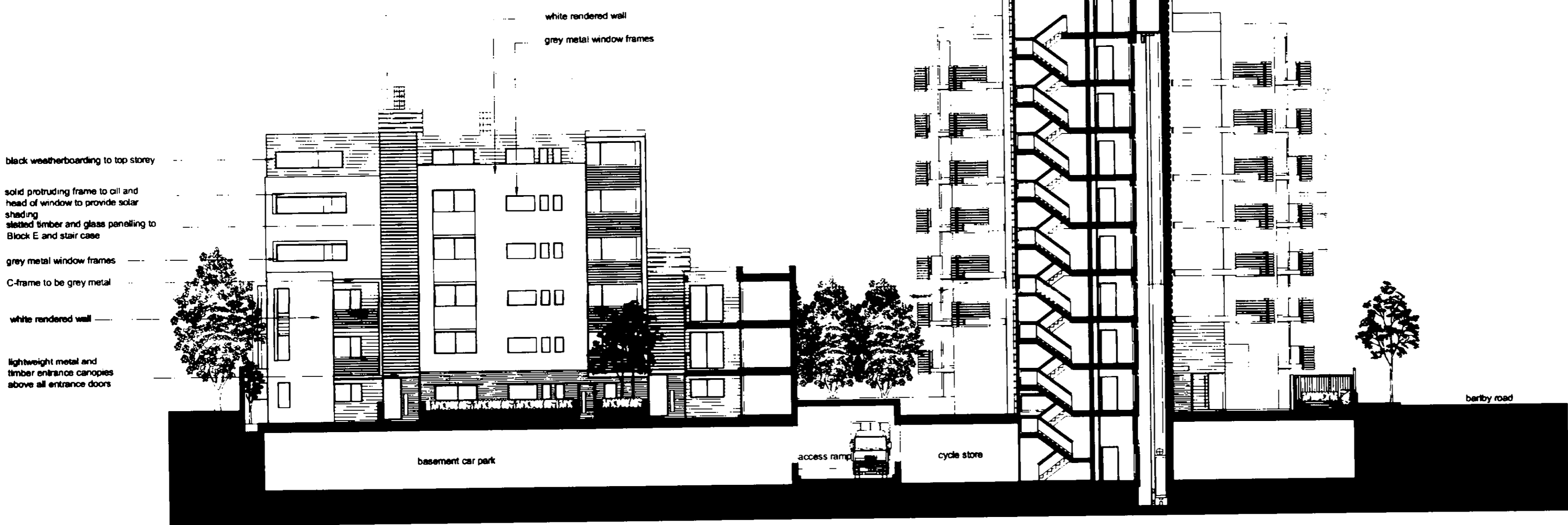

**SITE** 130-136 barby road & 6 exmoor street, north kensington, w10

**TITLE** courtyard elevation to block E

**SCALE** 1:200@A2

**DATE** august 2004

**NO.** 529 P16 A

EX	FEB	FP	DES	PC	CLL	AO	AK
D.P.R.							
R.B.	6 DEC 2004			PLANNING			
K.C.							
N	DES	DES	DES	DES	DES	DES	DES
FBS							

**quad**

• 11 devonshire road chiswick w4 2eu  
t +44 (0)20 8994 3344  
f +44 (0)20 8742 1988  
• info@quadarchitects.com



solid black weatherboarding to lift tower

- solid black weatherboarding to lift tower
- black weatherboarding to top storey
- white rendered wall
- grey metal window frames
- iroko slatted balconies
- C-frame to be grey metal
- slatted timber and glass panelling to Block E and stair case

barby road

3500  
basement parking area

general store

**SITE** 130-136 barby road & 6  
exmoor street, north  
kensington, w10

**TITLE** rear elevation to block E

**SCALE** 1:200@A2

**DATE** august 2004

**NO.** 529 P17 A

EX	REV	TR	DATE	AD	BY	AO	PK
R.B.			6 DEC 2004				
K.C.							
N	D	S	SE	APP	D	REC	
-BS			APP	PR	DES	FEES	

**quad**

11 devonshire road chiswick w4 2du  
t +44 (0)20 8994 3344  
f +44 (0)20 8742 1988  
e info@quadarchitects.com

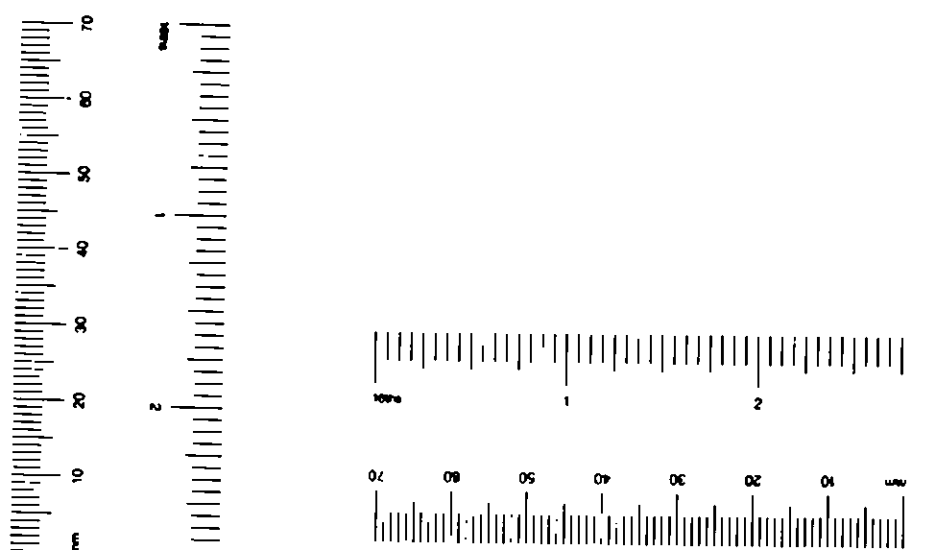

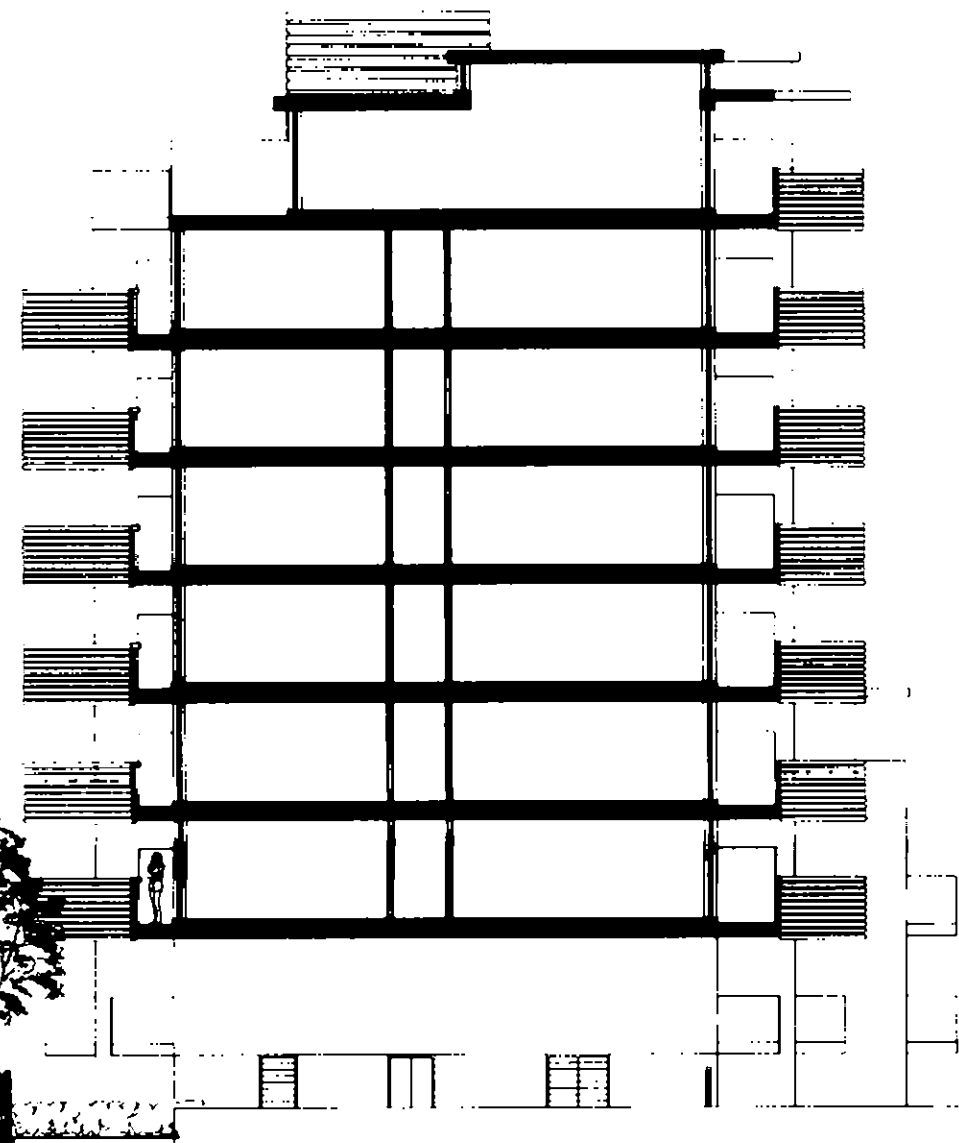

solid black weatherboarding to lift tower

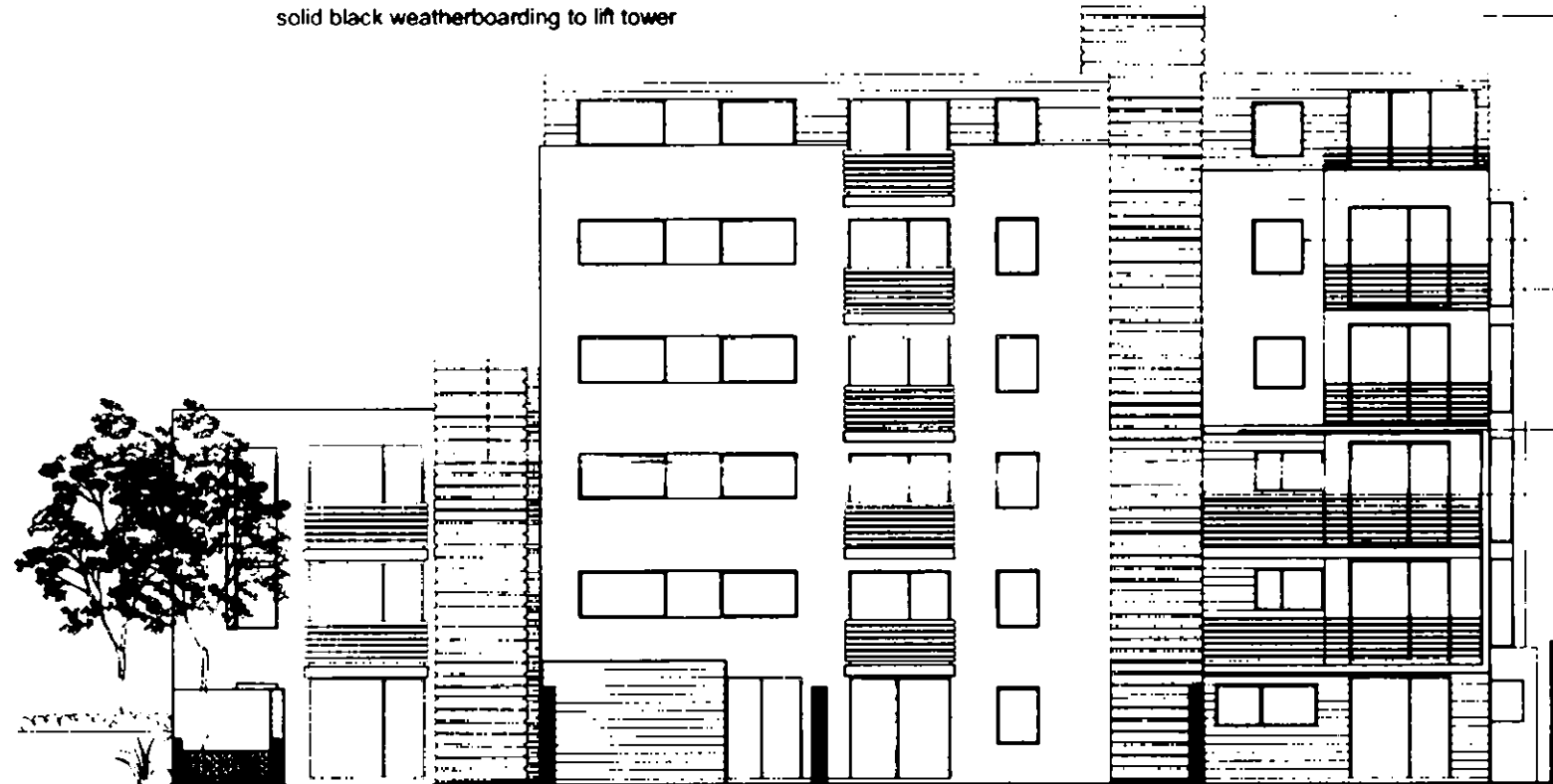

solid black weatherboarding to lift tower

black weatherboarding to top storey

white rendered wall

grey metal window frames

iroko slatted balconies

C-frame to be grey metal

slatted timber and glass panelling to Block E and stair case

barlby road

3000

basement parking area

general store

130-136 barlby road & 6  
exmoor street, north  
kensington, w10

SITE

TITLE rear elevation to block E

SCALE 1:200@A2

DATE august 2004

NO. 529 P17 A

EX	DIS	REV	DATE	BY	CHK	APP	REC
			6 DEC 2004				
R.B.							
K.C.							
N	D	SW	SE	APP	D	REC	
P6S				APP	PLN	DES	FEES

quad

11 devonshire road chawick w4 2au  
t +44 (0)20 8994 3344  
f +44 (0)20 8742 1988  
e info@quadarchitects.com

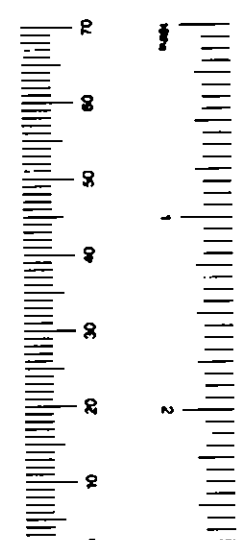



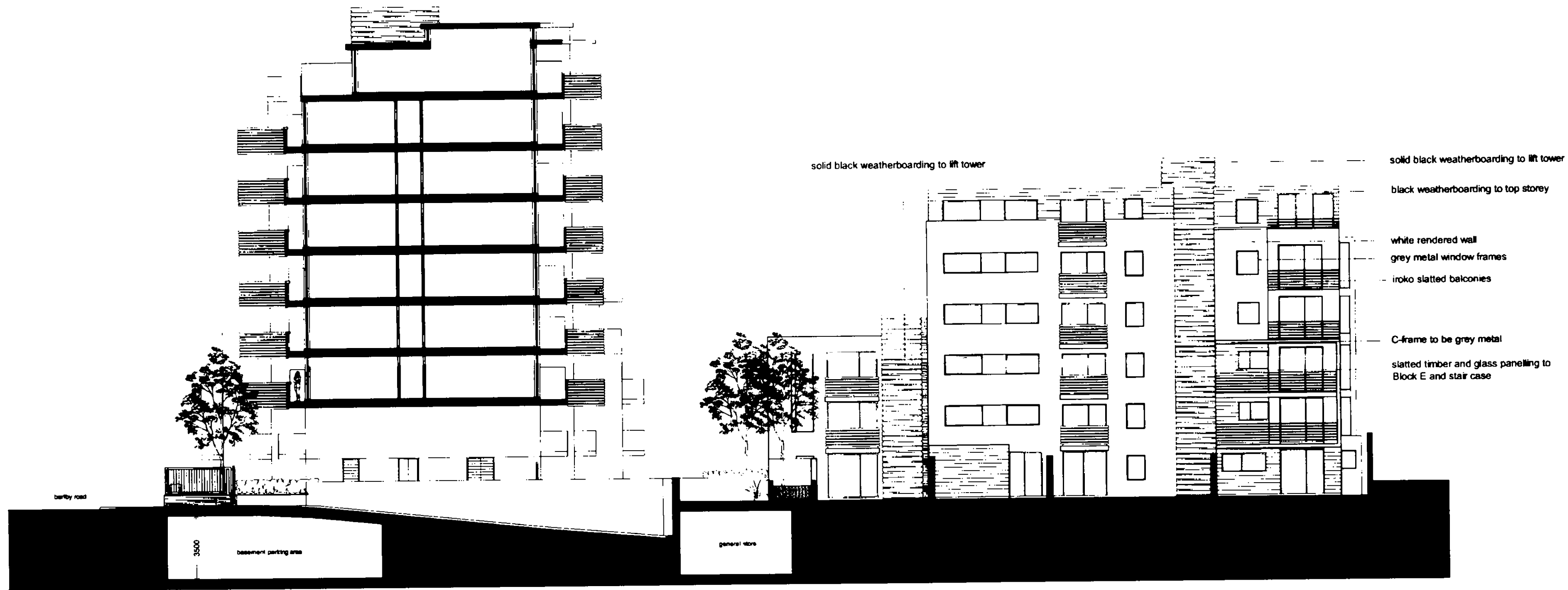

solid black weatherboarding to lift tower

solid black weatherboarding to lift tower

black weatherboarding to top storey

white rendered wall

grey metal window frames

iroko slatted balconies

C-frame to be grey metal

slatted timber and glass panelling to Block E and stair case

130-136 barby road & 6  
exmoor street, north  
kensington, w10

SITE

TITLE rear elevation to block E

SCALE 1:200@A2

DATE august 2004

NO. 529 P17 A

EX C/D	FOO	TR	CON	AD	CLL	AC EX
R.B.I			6 DEC 2004		PLANNING	
K.C.						
N	IO	SA	SE	APP	IO	REC
HES			APP	PLN	DES	FEES

quad

e 11 devonshire road chiswick w4 2du  
t +44 (0)20 8894 3344  
f +44 (0)20 8742 1988  
e info@quadarchitects.com

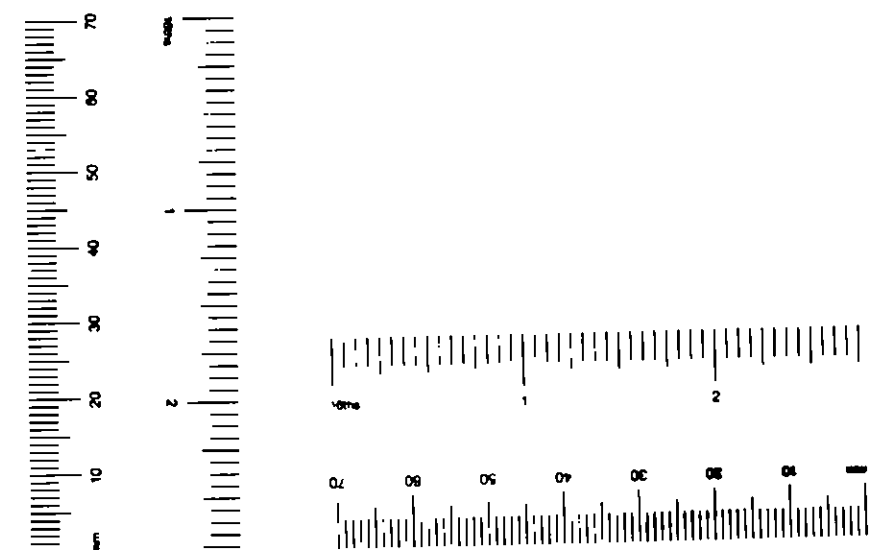

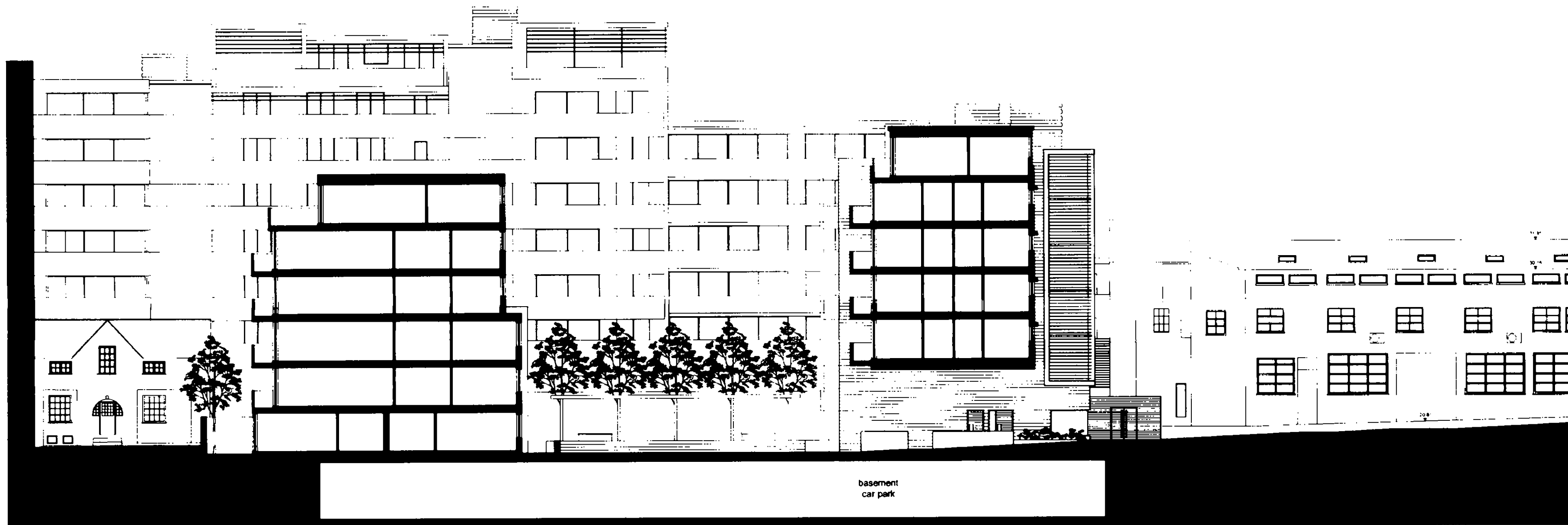

basement  
car park

**SITE** 130-136 barlby road & 6  
exmoor street, north  
kensington, w10

**TITLE** section through block  
D & E

**SCALE** 1:200@A2

**DATE** august 2004

**NO.** 529 P18 A

**quad**

• 11 devonshire road cheswick w4 2eu  
t +44 (0)20 8904 3344  
f +44 (0)20 8742 1988  
e info@quadarchitects.com

EX D.P.	PL P	DATE	NO	REV	NO
R.B.		6 DEC 2004			
K.C.					
N	NO	REV	NO	REV	NO
1	1	1	1	1	1

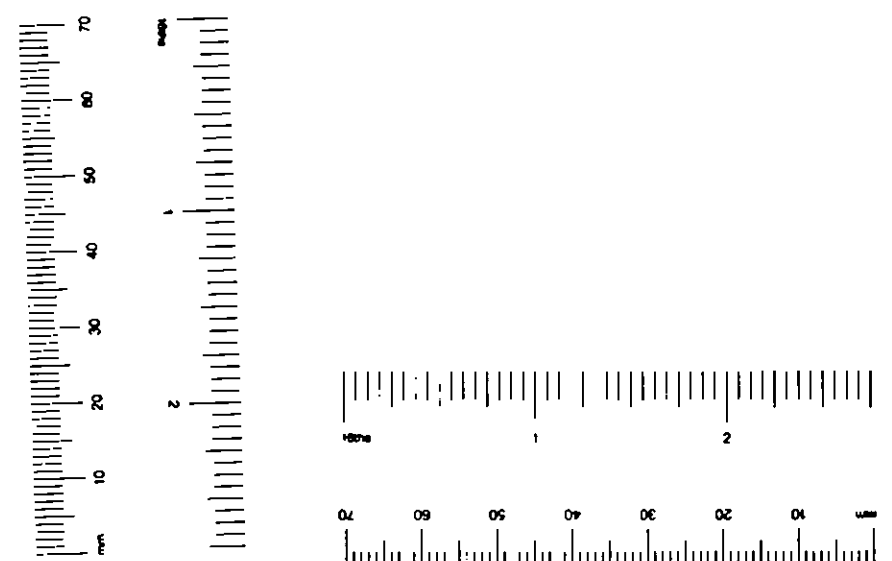

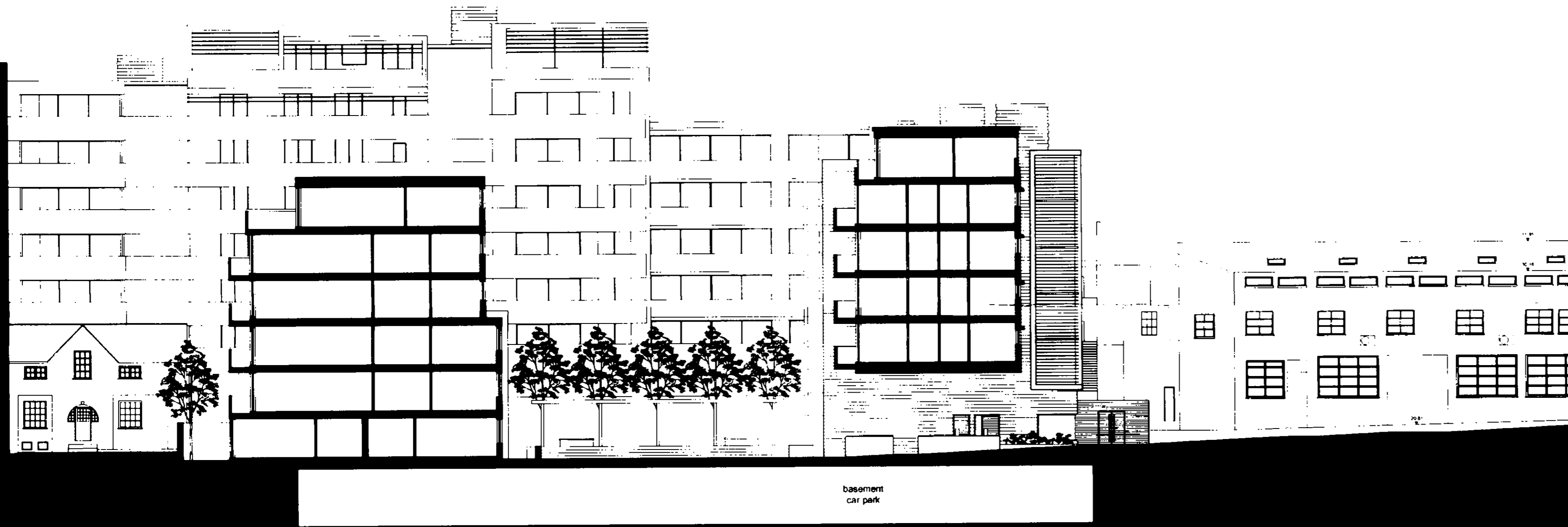

basement  
car park

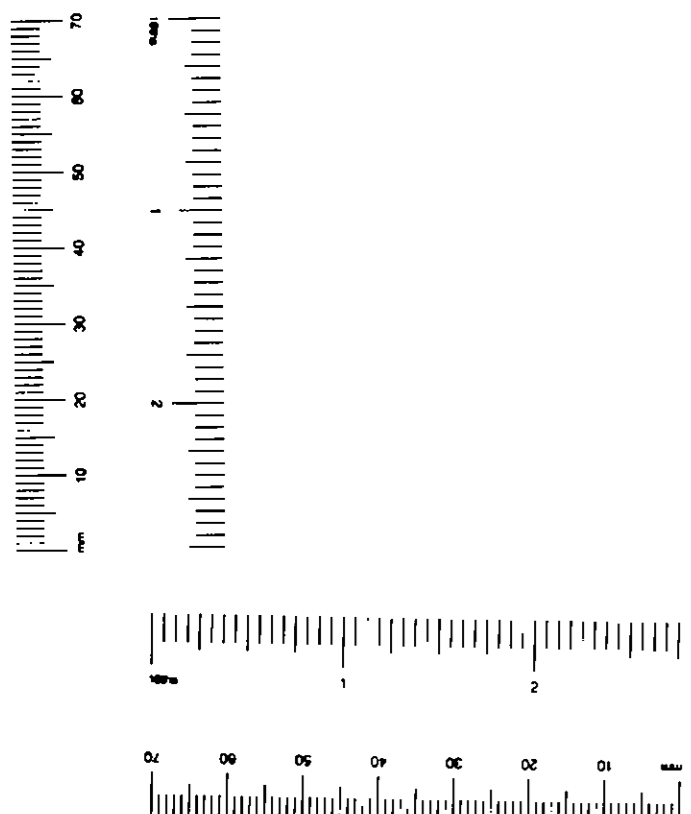

EX	REC	DES	APP	AD	DU	AO
CP						EX
R.B.		6 DEC 2004		FINISH		
K.C.						
N	D	S.W.	SE	APP	C	REC
HBS		ARE	PLN	DES	FEES	

**SITE** 130-136 barlby road & 6  
exmoor street, north  
kensington , w10

**TITLE** section through block  
D & E

**SCALE** 1:200@A2

**DATE** august 2004

**NO.** 529 P18 A

quad

11 devonshire road chiswick w4 2au  
t +44 (0)20 8994 3344  
f +44 (0)20 8742 1988  
e info@quaderchitects.com

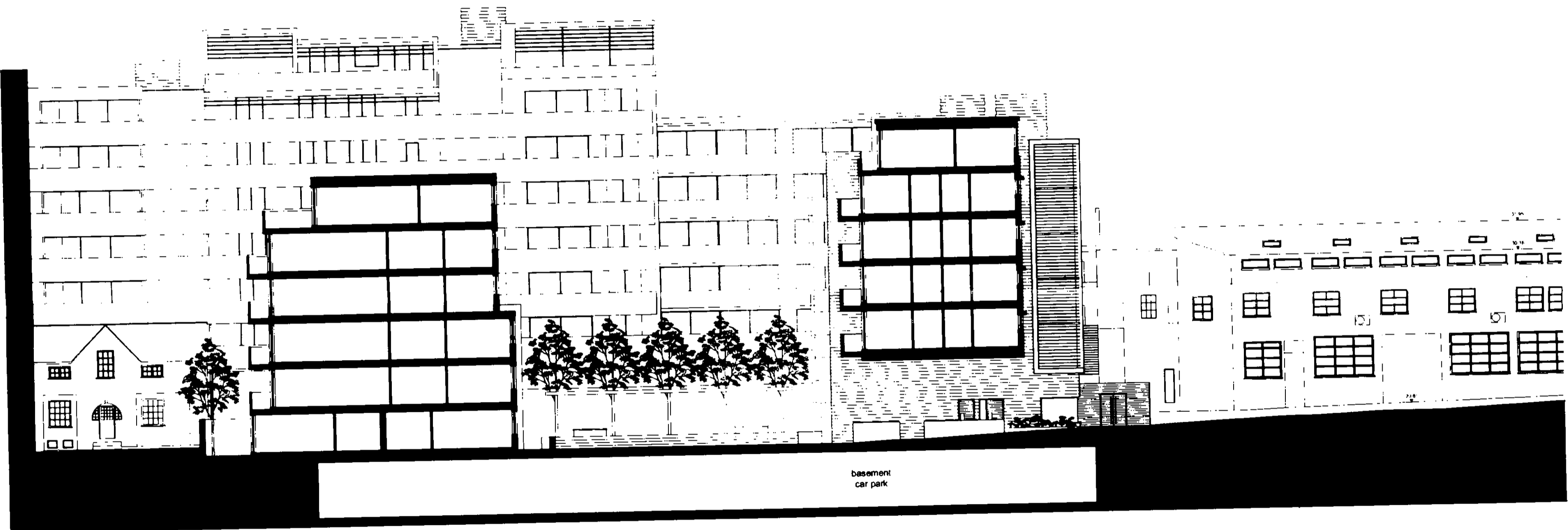

basement  
car park

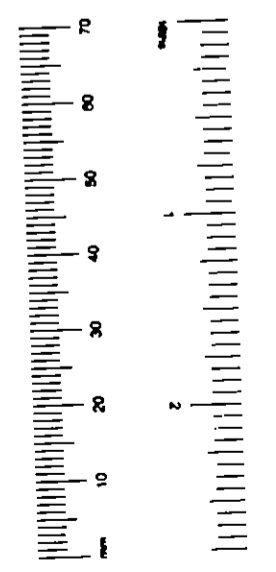

**SITE** 130-136 barby road & 6  
exmoor street, north  
kensington , w10

**TITLE** section through block  
D & E

**SCALE** 1:200@A2

**DATE** august 2004

**NO.** 529 P18 A

EX D/P	REV	TP	DATE	BY	AO
R.B.			6 DEC 2004		
K.C.					
N RES	C	SW	ISE	APP	C REC
		APP	PRN	DES	FEES

**quad**

11 devonshire road chiswick w4 2du  
t +44 (0)20 8904 3344  
f +44 (0)20 8742 1968  
e info@quadarchitects.com