

HES

Planning: PC-PlanSvc

From: georgina turvey [georginaturvey@hotmail.com]
Sent: 06 March 2009 13:32
To: helen.elliott-smith@rbkc.gov.uk; helen.elliottsmith@rbkc.gov.uk; Planning: PC-PlanSvc; Environment
Cc: alexander.shepherd@sothebys.com
Subject: F.A.O. Helen Elliot-Smith - Flat 6, 19 Wetherby Gardens
Attachments: DSC06192.JPG; 19 wetherby montage1.jpg; DSC06188.JPG; DSC06189.JPG; DSC06191.JPG

Dear Helen,

Further to our meeting this morning, please find attached the photos as promised. Also find attached a montage produced to show how the proposed dormer will visually link with the buildings either side of it while keeping the traditional style windows in the smaller size which you advise was preferred, and is similar to other roofs in the area. For no. 19a a dormer and roof extension with windows and a door was granted, see the ref. below, I'm not sure if thats the one you have already.

No.19a, ref. PP/01/1832

Installation of dormer windows and French doors at rear roof level, and new rooflight to tower. (Flat 5) 2002

No. 17 ref. TP/85/1457

Enlargement of the existing dormer window at the rear and creation of a roof terrace, at top flat.

I hope your colleague / supervisors give you positive feedback, as you can see we are proposing something that will be beautiful and traditional, maybe if others had adhered to more of these design rules there wouldn't be as much concern about the roofs in this area.

Please also let me know if you require any amendments relating to distance from rear parapet, mansard slope, window size and any other items discussed.

Kind regards,

Georgina

Georgina Turvey
 Ba (Hons) Dip Arch RIBA

Tel: 07919 385927

Windows Live Messenger just got better. [Find out more!](#)

35

Exd	HDC	HSS	HPD	Poi	Des	ARB	Rec
Reg	PIO	06 MAR 2009				RBKC Planning	APP
DC Nth	DC Cen	DC Slh	Obj	Supp	No Obj	Rev	Other
						Cond	PDA

06/03/2009

Ext	HDC	HSS	HPD	Pol	Des	ARB	Rec
Reg	PO	06 MAR 2009				RBKC Parking	APP
DC Nth	DG Cen	DC Sth	Obj	Supp	No Obj	Rev Cond	Other PDA

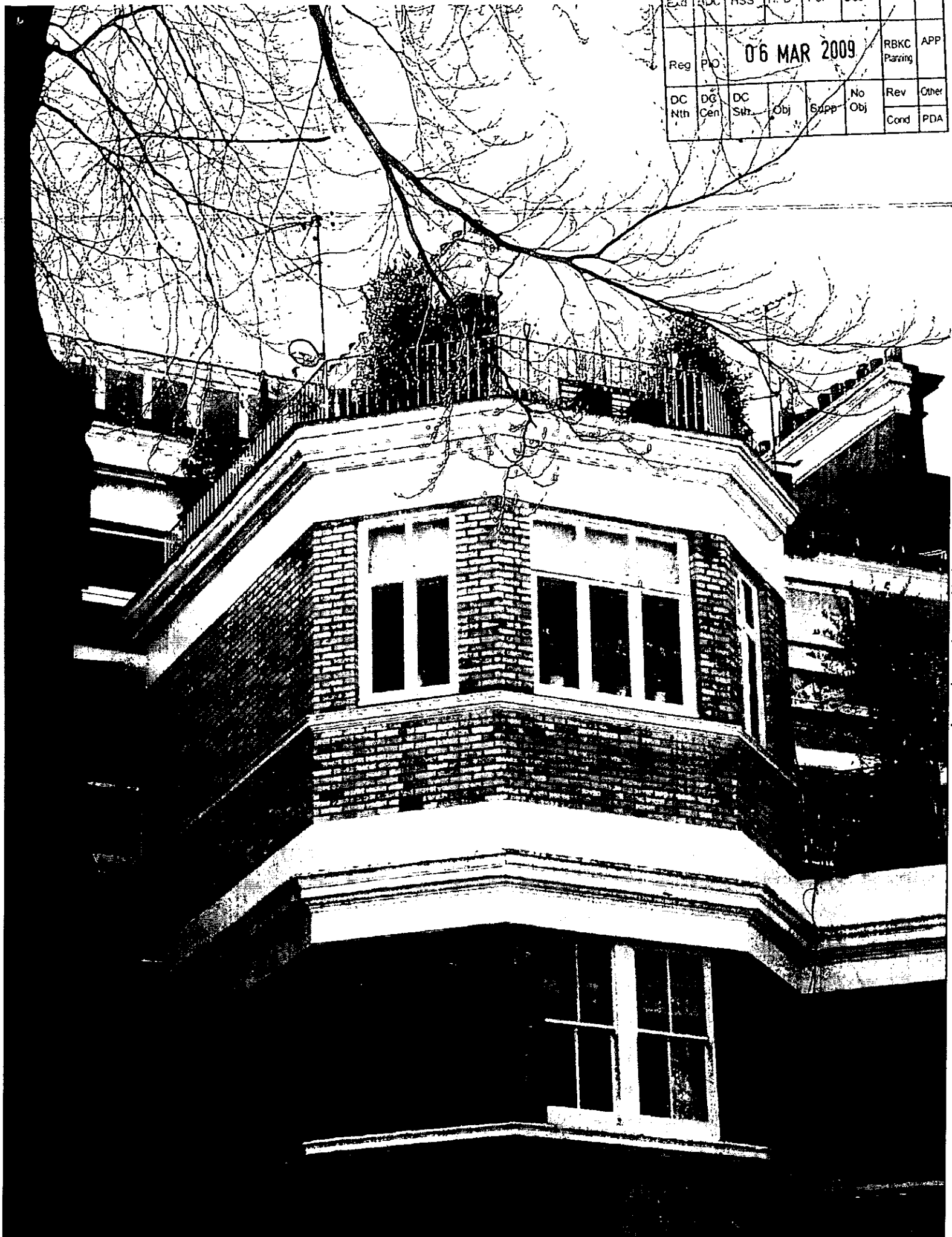

Flat 6, 19 Wetherby Gardens, London, SW5

Ext	HDC	HSS	HPD	Pol	Des	ARB	Rec
Reg	PIO	06 MAR 2009				RBKC Planning	APP
DC Nth	DC Cen	DC Sth	Obj	Supp	No Obj	Rev	Other
						Cond	PDA



Existing rear elevation



Montage of proposed rear elevation

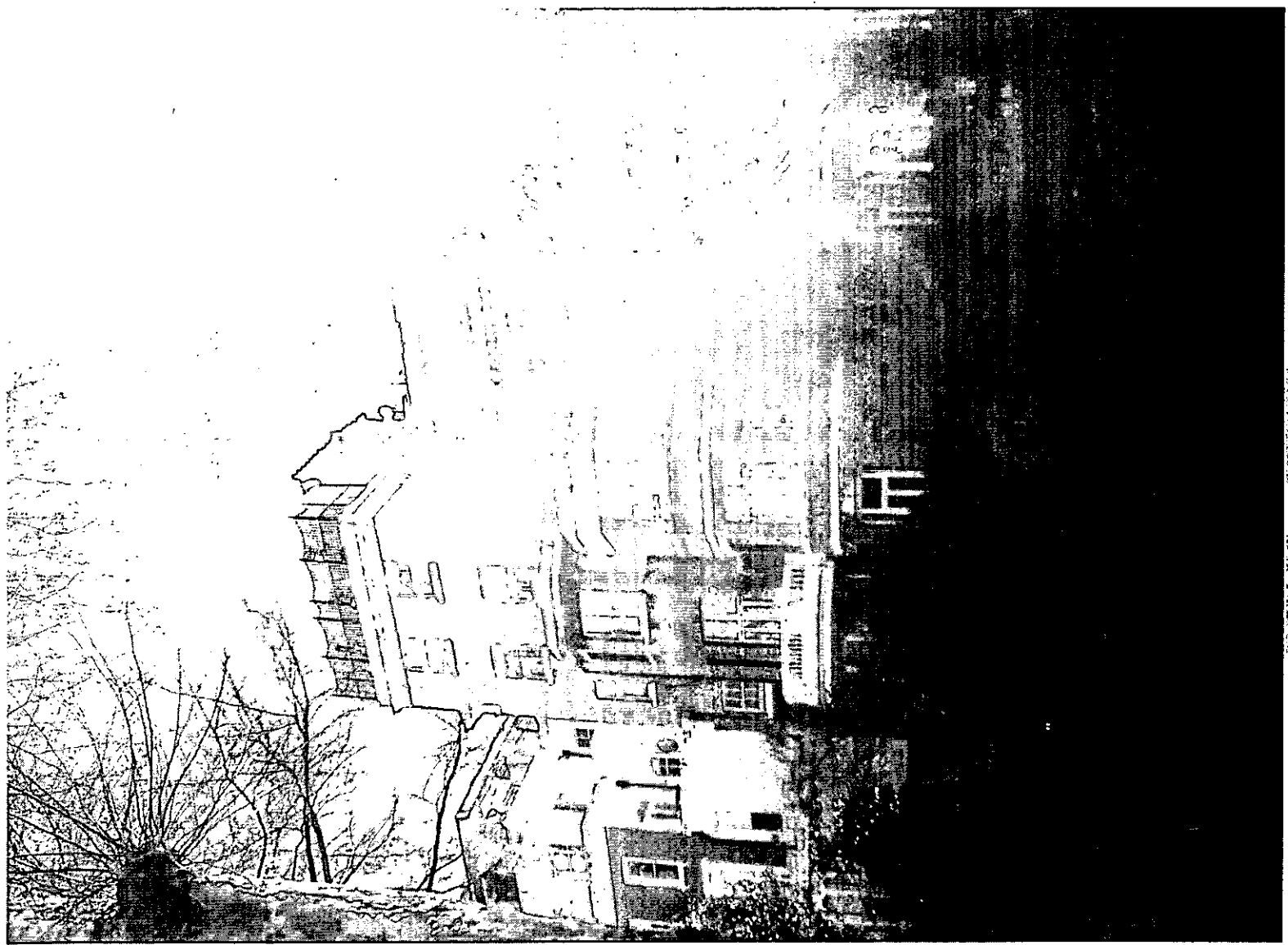

Exd	HDC	HSS	HPD	Pol	Des	ARB	Rec
						RBKC Planning	APP
						06 MAR 2009	
Reg	PIO					Rev	Other
DC	DC	DC	Obj	Supp	No	Obj	PDA
nth	Gen	Sth				Cond	

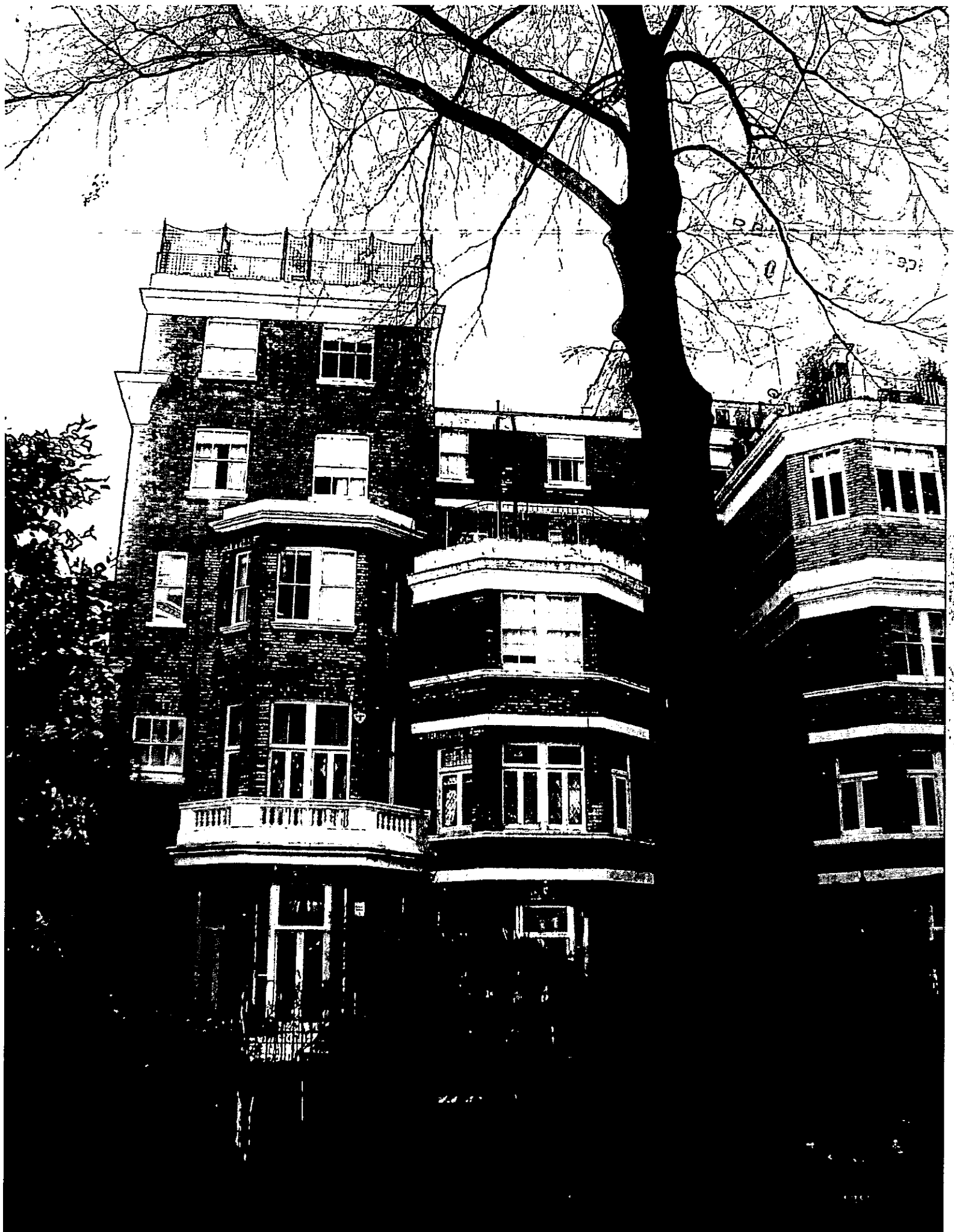

Exd	HDC	HSS	HPD	Pol	Des	ARB	Rec
Reg	PIO	06 MAR 2009				RBKC Planning	APP
DC Nth	DC Cen	DC Sth	Obj	Supp	No Obj	Rev	Other
						Cond	PDA

