

Do not scale from this drawing. All dimensions are to be checked on site and any discrepancies noted in writing to the Architect and Contract Manager. If in doubt ask the Contract Manager.

| Revision | Date | Description | Drawn | Check |
|----------|----------|--|-------|-------|
| 01 | 22.05.08 | Application for Planning Permission | RL | ML |
| 02 | 25.12.08 | General Revision | RL | ML |
| 03 | 12.12.09 | Goods Hotel Add On, temporary Louvers to facade MP | RL | ML |

DELEGATED APPROVAL
23 FEB 2010

PP992554

①

Flow Datum 23.00m

NOT FOR CONSTRUCTION

| Fourth Floor Plan | Scale | Drawn | Check |
|----------------------|-------|-------|-------|
| Scale 1:100 at A300 | 1000 | RL | ML |
| Scale 1:500 at A300 | 5000 | RL | ML |
| Scale 1:1250 at A300 | 12500 | RL | ML |
| Scale 1:2500 at A300 | 25000 | RL | ML |

| | |
|--------|--|
| 1:1 | 0 10mm 20 30 40 50 60 70 |
| 1:100 | 0 1m 2 3 4 5 6 7 |
| 1:5 | 0 100mm 200 300 |
| 1:50 | 0 1m 2 3 |
| 1:20 | 0 200mm 400 600 800 1000 1200 1400 |
| 1:200 | 0 2m 4 6 8 10 12 14 |
| 1:1250 | 0 10m 20 30 40 50 60 70 80 90 |
| 1:2500 | 0 20m 40 60 80 100 120 140 160 180 |

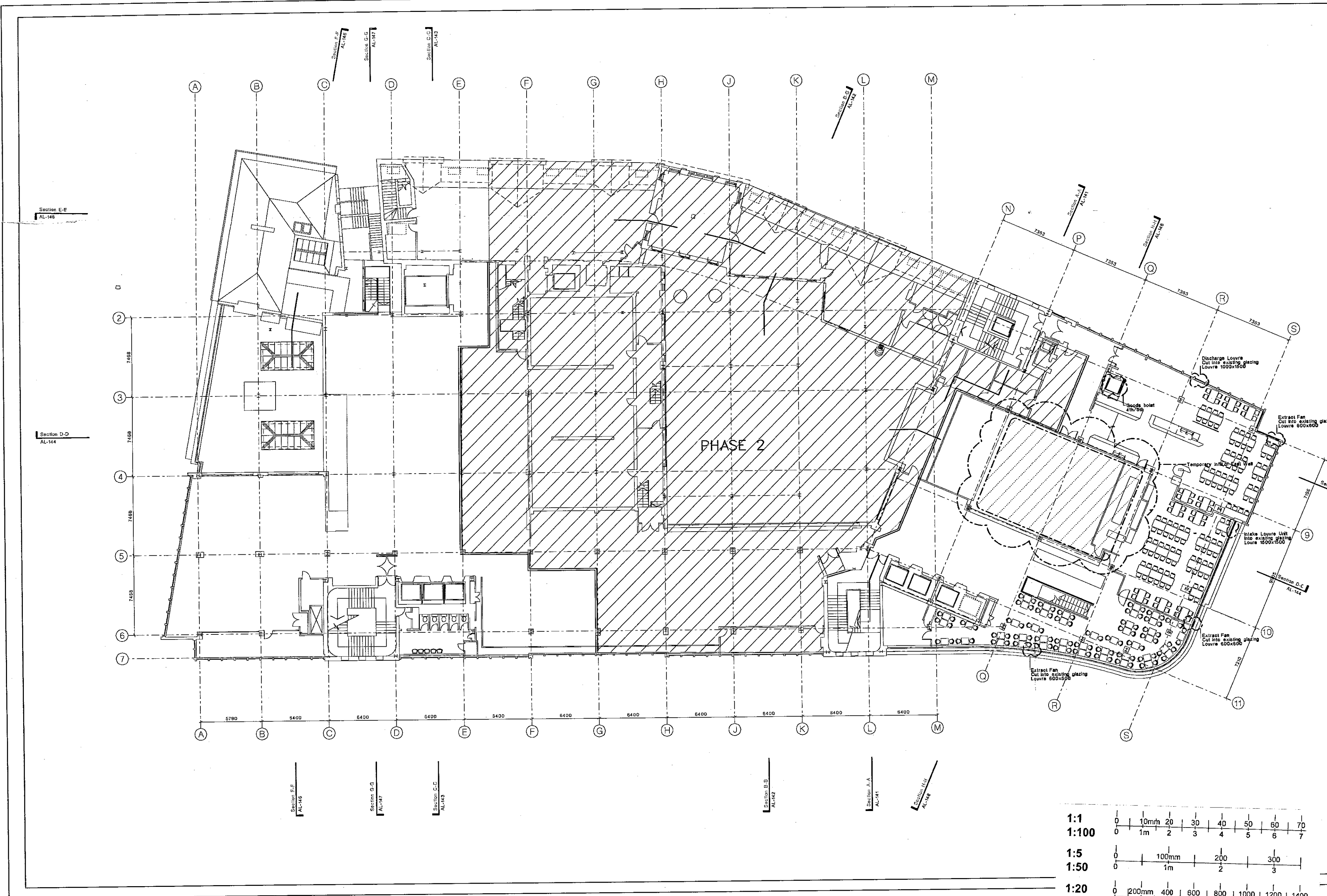

Do not scale from this drawing. All dimensions are to be checked on site and any discrepancies noted in writing to the Architect and Contract Manager. All dimensions are in millimetres unless noted otherwise. It is your responsibility to check the Contract Manager.

Revisions

| Rev. | Date | Description | Drawn | Check |
|------|----------|--|-------|-------|
| 01 | 22.08.98 | Application for Listed Building Consent | RJR | MS |
| 02 | 06.10.98 | General Revisions | RJR | MS |
| 03 | 15.02.99 | Temporary site of East West Temporary Louvre | MP | |

PP992554

②

DELEGATED
 APPROVAL
 23 FEB 2000

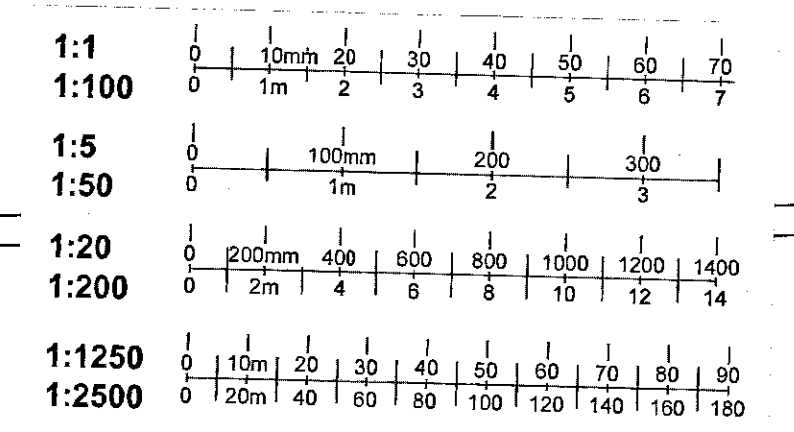
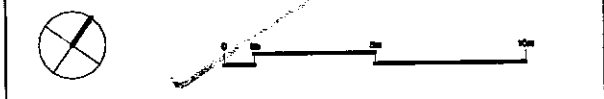

NOT FOR CONSTRUCTION

| Peter Jones Refurbishment | | John Henshaw & Partners | |
|---------------------------|-------------------------------------|-------------------------|-------------------------------------|
| Architect | 1100 St. Ann's Lane, London W1P 2AB | Architect | 1100 St. Ann's Lane, London W1P 2AB |
| Client | London Building | Client | London Building |
| Project No. | 11-108 | Project No. | 11-108 |

Do not scale from this drawing. All dimensions are to be checked on site and any discrepancies noted in writing to the Architect and Contract Manager. All dimensions are in millimetres unless noted otherwise. If in doubt ask the Contract Manager.

Revisions

| Rev. | Date | Description | Drawn | Check |
|------|----------|--|-------|-------|
| 00 | 22.05.98 | Application for Listed Building Consent | RvR | MS |
| 01 | 06.10.98 | General Revisions | RvR | MS |
| 02 | 16.12.98 | Revisions to Stairs Square and plant rooms, IT/BT and bike rooms | RvR | RW/SL |
| 03 | 13.12.99 | Temporary lift at East Wall | | MP |

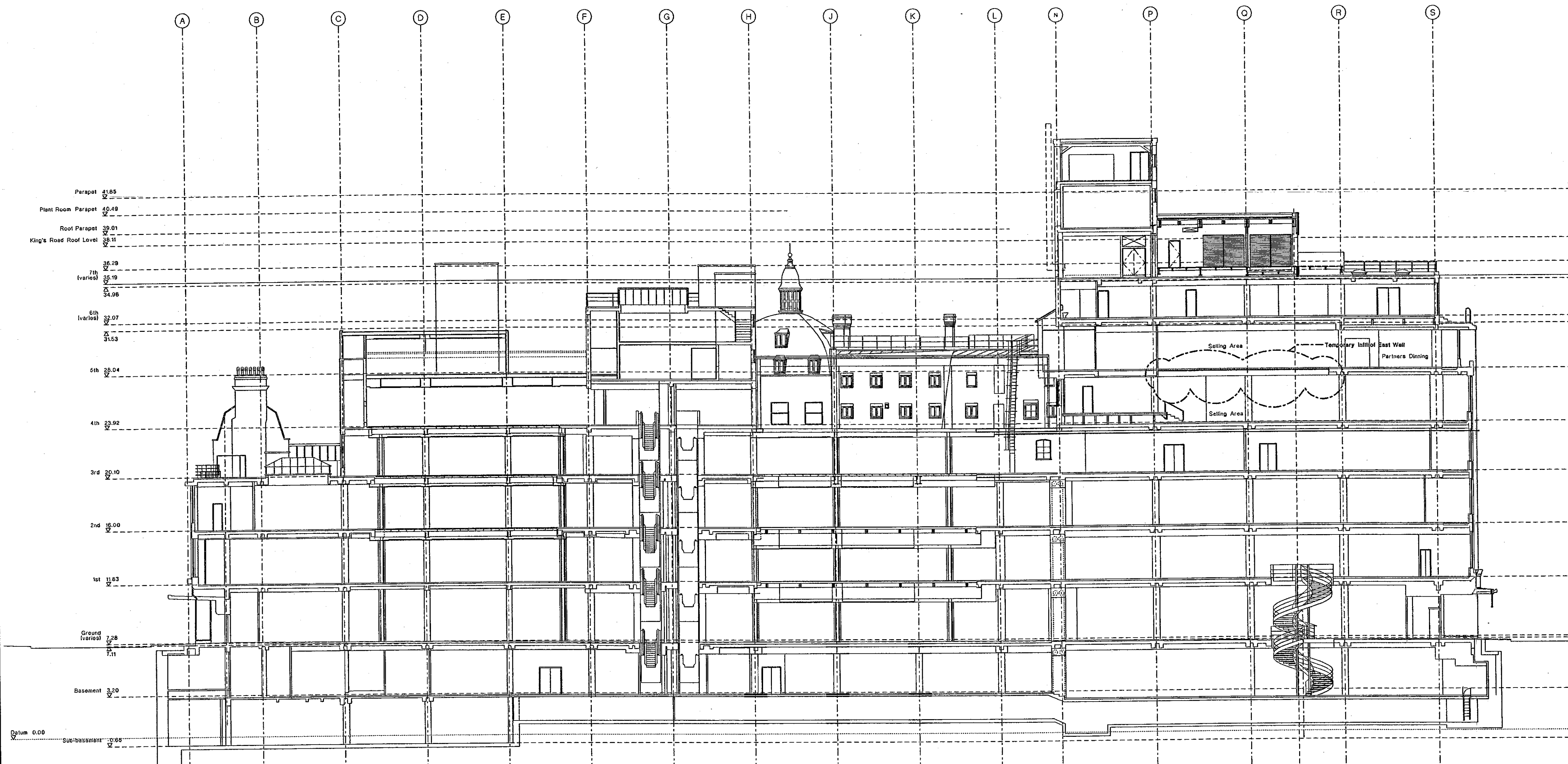

Parapet 41.85
 Plant Room Parapet 40.49
 Roof Parapet 39.01
 King's Road Roof Level 38.31
 7th (varies) 37.19
 6th (varies) 35.07
 5th 33.04
 4th 32.92
 3rd 30.10
 2nd 28.00
 1st 11.63
 Ground (varies) 2.28
 Basement 3.20
 Datum 0.00
 Sub-basement 0.65

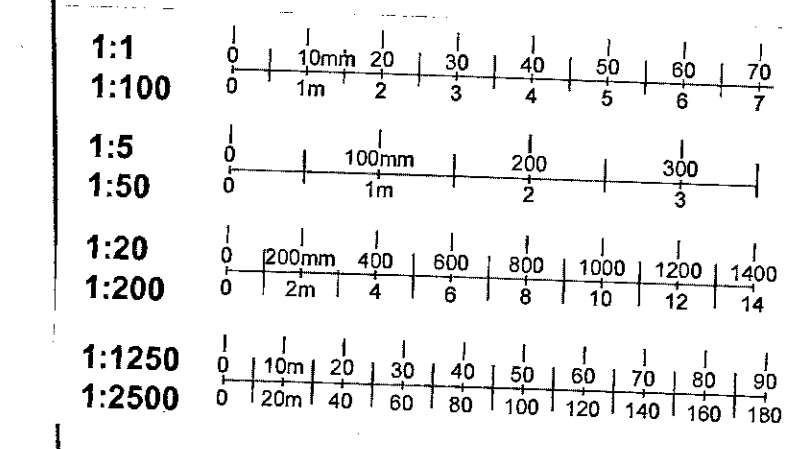

PP992554

3

DELEGATED
 APPROVAL
 23 FEB 2000

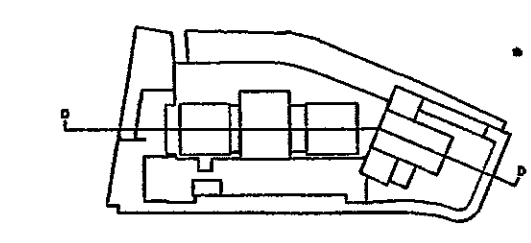

NOT FOR CONSTRUCTION

| | | | |
|-------------------------------|--------------------|-------------------------|------------------------|
| Peter Jones Refurbishment | | John Houlton & Partners | |
| Section D-D | Scale 1:100 at A06 | Job no. 717 | Architect's Clerk Name |
| date January 98 | drawn by | checked by | Lead in |
| drawing title Listed Building | checked by | revision | revision |
| drawing no. LL-144 | revision 03 | | |

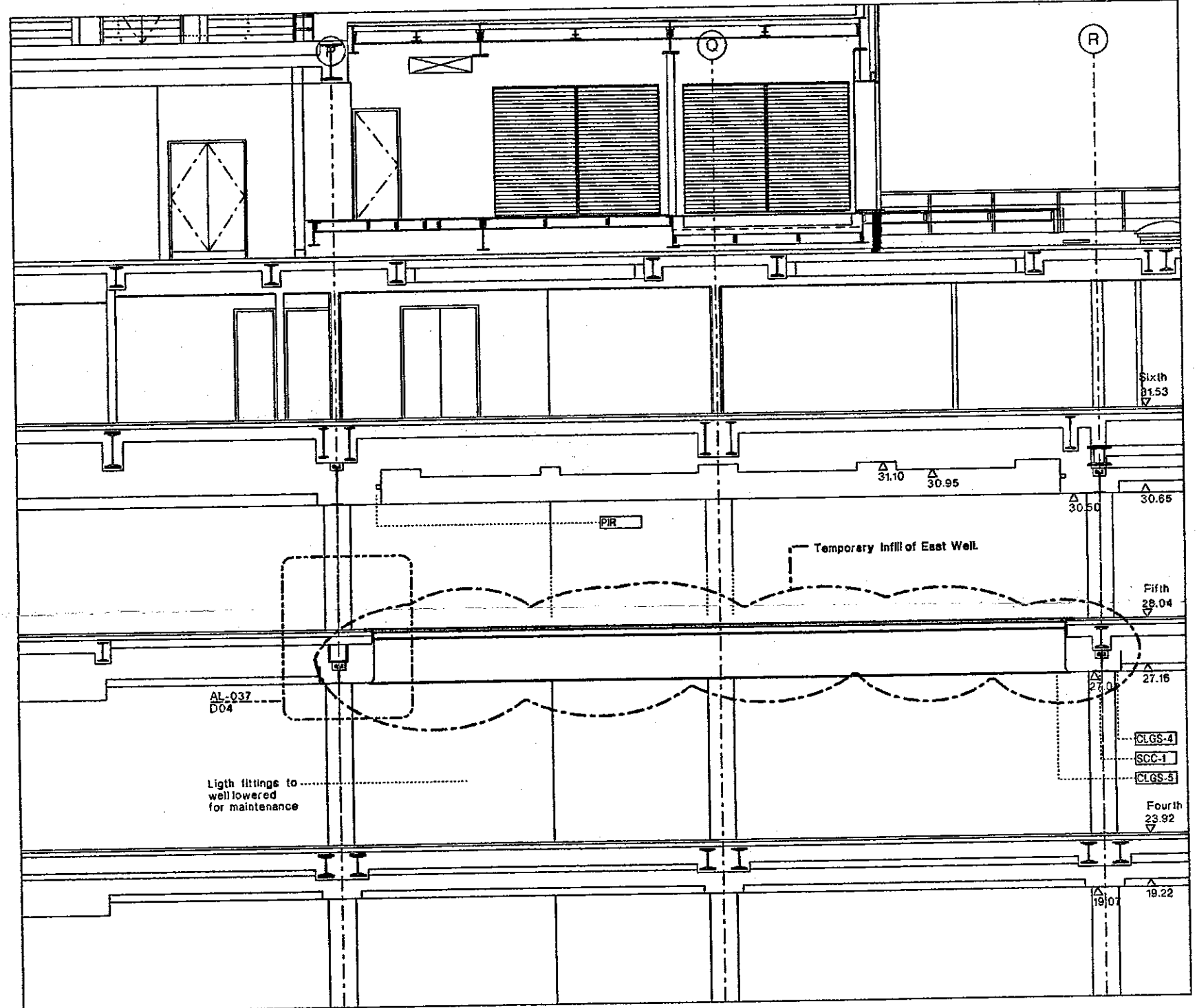

D03 SECTION

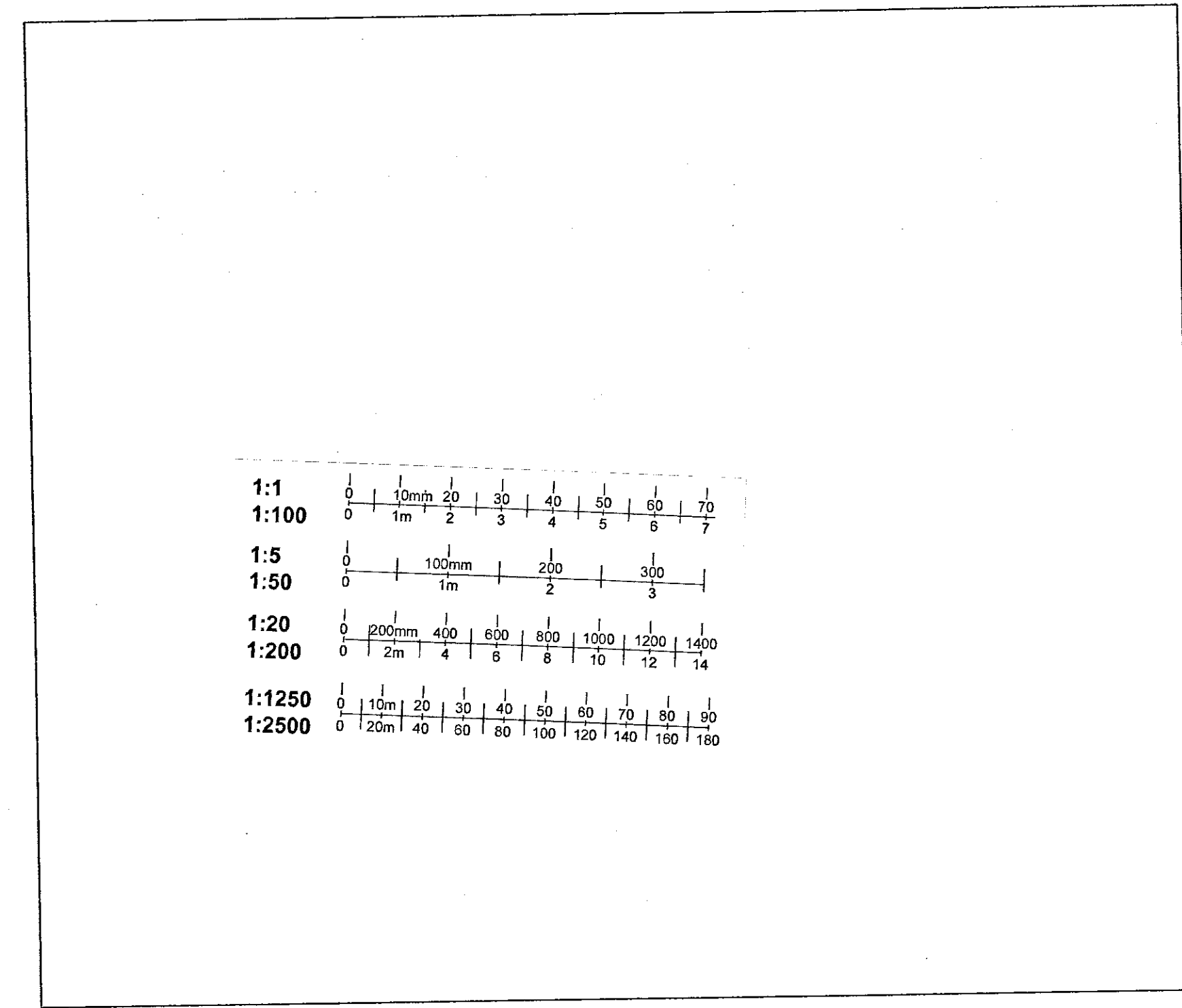

D02 SECTION

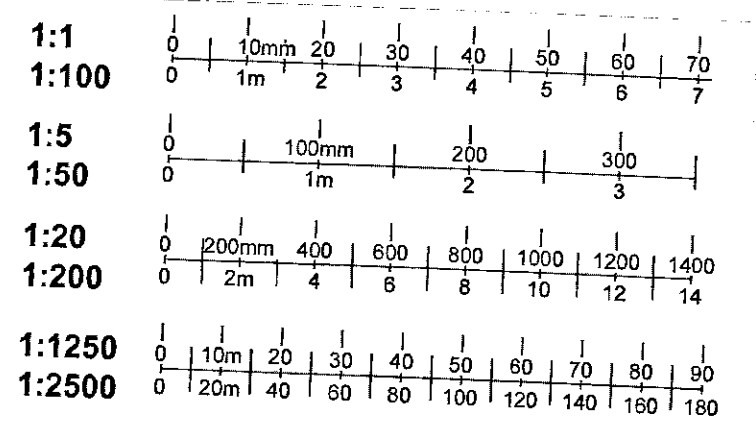

D02

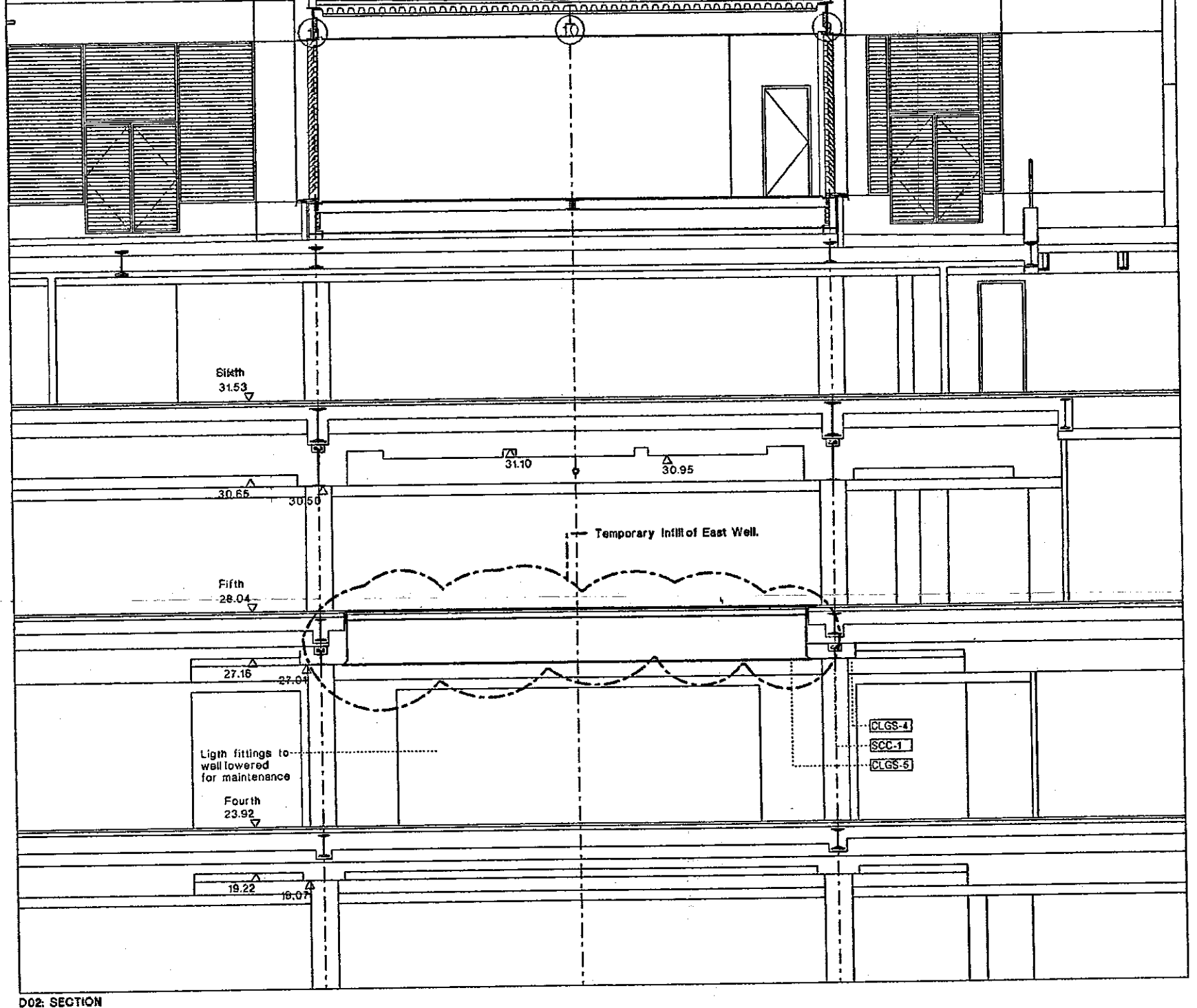

D01 SECTION

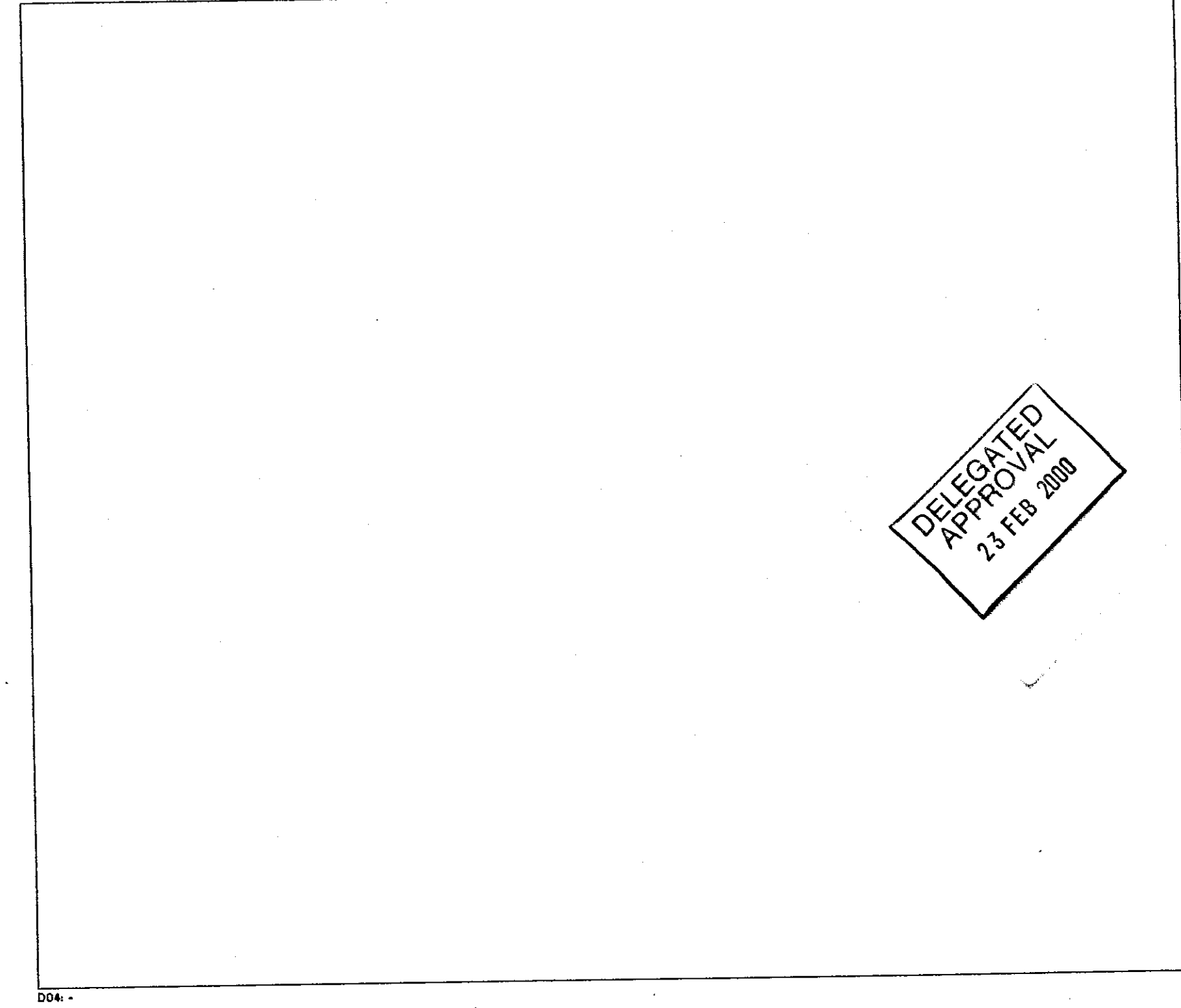

D00

Do not scale from this drawing. All dimensions are to be checked on site and any discrepancies noted in writing to the architect and Contract Manager. All dimensions are in millimetres unless noted otherwise. If in doubt ask the Contract Manager.

Revisions

| Rev. | Date | Description | Drawn | Check |
|------|----------|-----------------|-------|-------|
| 00 | 13.12.09 | Issue East wall | MP | |

Specification Schedule

| | | | |
|-----|---------------------------------|--------|---|
| E20 | In-situ Concrete | CON-1 | In-situ concrete slab |
| F20 | Blockwork | BLK-1 | 100mm block wall - render 1 side |
| | | BLK-2 | 100mm block wall - render 2 side |
| | | BLK-3 | 100mm block wall - render 1 side |
| | | BLK-4 | 100mm block wall - render 2 side |
| | | BLK-5 | 100mm light weight block wall |
| | | BLK-6 | 100mm light weight block wall |
| | | BLK-7 | 100mm brickwork, facing brick to the side |
| | | BLK-8 | 100mm facing brick |
| F31 | P.C. Concrete Lintels/Chimneys | PCCL-1 | P.C. concrete coping |
| G20 | Joinery/Window Framing | TF-1 | Timber window/door framing |
| H11 | Cladding | EWS-1 | Double glazed systems |
| | | EWS-2 | Aluminium casement |
| | | EWS-3 | Flashing and cills |
| H13 | Structural Glass Assemblies | CAN-1 | Particled entrance canopy |
| H12 | Natural Slating | NS-1 | New slates |
| | | NS-2 | Existing slates |
| R21 | Massic Asphalt Roof covering | ROOF-1 | Repair of existing asphalt roofs |
| R22 | Timber slat Roofing | ROOF-2 | Polymer asphalt finish to new roofs |
| R31 | Plasterboard partitions/linings | TL-1 | Narrow stile floor |
| | | DL-1 | Single 12.5mm |
| | | DL-2 | Double 12.5mm |
| | | MWS-1 | Monocore Wall System |
| | | PTM-1 | Particled partitions |
| | | SWS-1 | 1 hour |
| | | SWS-2 | 2 hours |
| K32 | Framed panel cubicle partitions | PCF-1 | Room |
| | | PCF-2 | Cubicle |
| K40 | Suspended ceilings | CLCS-1 | Metaceliling, perforated lay in |
| | | CLCS-2 | Metaceliling, solid lay in |
| | | CLCS-3 | Metaceliling, 200 x 600 |
| | | CLCS-4 | Plasterboard ceiling |
| | | CLCS-5 | Glass, reflective Gypsum |
| K41 | Raised Access Floor | RPS-1 | Raised floor system - full access |
| | | RPS-2 | Raised floor system - partial access |
| | | RPS-3 | Proprietary screeded floor |
| | | RPS-4 | Adaptation to existing curtain walling |
| L10 | Windows | GL-1 | Window units (existing) |
| | | GL-2 | Double hung windows |
| | | WIN-2 | Obscured windows |
| L11 | Louvers | LVR-1 | Leaves |
| | | LVR-2 | Open louvre windows for A&U's |
| | | RL-2 | Rooflight - main wall |
| | | RL-3 | Rooflight - window |
| L12 | Timber Doors | TD-1 | Rooflight - Macquarie |
| | | TD-2 | Internal timber - single vision panel |
| | | TD-3 | Internal timber - double vision panel |
| | | TD-4 | Internal timber - glazed glass wall doors |
| L21 | Metadoors and Hatches | MD-1 | Internal metal doortop |
| | | EXTD-1 | External door - entrance doors |
| | | EXTD-2 | External door - automatic entrance doors |
| | | EXTD-3 | Refurbished external doors |
| | | EXTD-4 | Existing door sliding doors |
| | | EXTD-5 | Roller shutter |
| L31 | Architectural metalwork | STR-1 | Roof access hatch |
| | | STR-2 | Existing stair A |
| | | STR-3 | Existing stair B |
| | | STR-4 | Existing stair C |
| | | STR-5 | Existing stair D |
| | | STR-6 | Existing stair E |
| | | STR-7 | Existing stair J |
| | | STR-8 | Existing stair K |
| | | STR-9 | New Macquarie stair |
| | | STR-10 | Fire Escape |
| | | GANT-1 | Gantry - Rooflight - Main Wall |
| | | GANT-2 | Gantry to shaft and seventh floor |
| | | BAL-1 | Existing balustrade (Central) |
| | | BAL-2 | Existing balustrade (West) |
| | | BAL-3 | Existing balustrade (East) |
| | | BAL-4 | New balustrade (West) |
| | | BAL-5 | New balustrade (East) |
| | | BAL-6 | Replacement balustrade (Square 7th Floor) |
| | | BAL-7 | New balustrade 1100 high - Main Wall sixth floor |
| | | GATE-1 | New gate |
| | | LAD-1 | Metal ladder |
| | | MDU-1 | Mobile Display Unit |
| | | MS-1 | Miscellaneous Metalwork |
| M10 | Screed | SCS-1 | Bonded screed |
| | | SCS-2 | Sand/cement screed |
| M20 | Plaster | PLA-1 | Hardwall Plaster |
| | | PLA-2 | Lightweight plaster |
| | | PLA-3 | Board finish plaster |
| | | REB-1 | External render |
| M21 | Render/Rendered Insulation | REN-1 | Proprietary |
| | | ST-1 | Stone lining |
| M30 | Stone/Ceramic Tiling | CT-1 | Ceramic tiling - wall |
| | | CT-2 | Ceramic tiling - floor |
| M41 | Terrazzo Tiling | TT-1 | Terrazzo tiling |
| | | TT-2 | Existing terrazzo |
| M50 | Carpet and Sheet Flooring | CPT-1 | Carpet tile |
| | | CPT-2 | Carpet (sheet) |
| | | VFF-1 | Vinyl floor finish - standard |
| | | VFF-2 | Vinyl floor finish - anti-static |
| M60 | Painting | PT-1 | Vinyl ester emulsion |
| | | PT-2 | Vinyl alk emulsion |
| | | PT-3 | Eggshell |
| | | PT-4 | Epoxy decorative coating |
| | | PT-5 | Sealer |
| | | PT-6 | To internal steelwork |
| | | PT-7 | To external render |
| | | PT-8 | To external steelwork |
| N10 | Fixtures and Fittings | BF-1 | Baroque rail |
| | | BF-2 | Loading Dock Buffers |
| | | CB-1 | Corner - glass |
| | | CB-2 | Internal fabric glass controlblinds |
| | | CB-3 | Internal fabric glass controlblinds |
| | | CB-4 | External fabric glass controlblinds |
| | | MAT-1 | Internal metal |
| | | MAT-2 | External metal |
| | | SCC-1 | Smoke control curtain |
| | | VAN-1 | Vacuity units |
| N13 | Sanitary ware | SAN-1 | Sanitary appliances refer to Sanitary Schedule |
| P10 | Fire Proofing/Fire Stopping | DL-3 | Double fire joint board with 30mm rock mineral wool |
| | | DL-4 | Single fire joint board with 30mm rock mineral wool |
| | | IS-1 | Mineral wool insulation |
| | | IS-2 | Steel fire encasement |
| Q10 | Kerbs | KB-1 | Granite kerb |
| Q15 | Paving | PAV-1 | York stone paving |
| | | PAV-2 | Granite Setts |
| | | PAV-3 | P.C. Concrete Setts |
| Q50 | Street Furniture | SOL-1 | Bollards |

DELEGATED APPROVAL
23 FEB 2010

PP992554
(4)

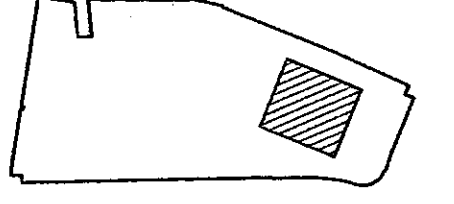

NOT FOR CONSTRUCTION

| | |
|---|--|
| Peter Jones Refurbishment Listed Building East Wall Enlarged Sections | John Nicholas & Partners 200 Cambridge Church Street London WC2R 0JP |
| scale 1:100 at A2 job no. 717 date December 09 drawn by RVR drawing title Listed Building checked by safety no. LL-418 revision 00 | telephone 44 20 7172 286 fax 44 20 7172 287 email john@johnicholas.com |

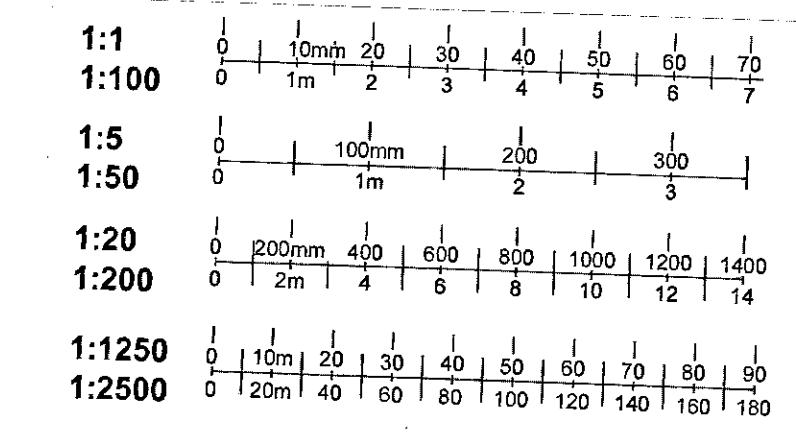
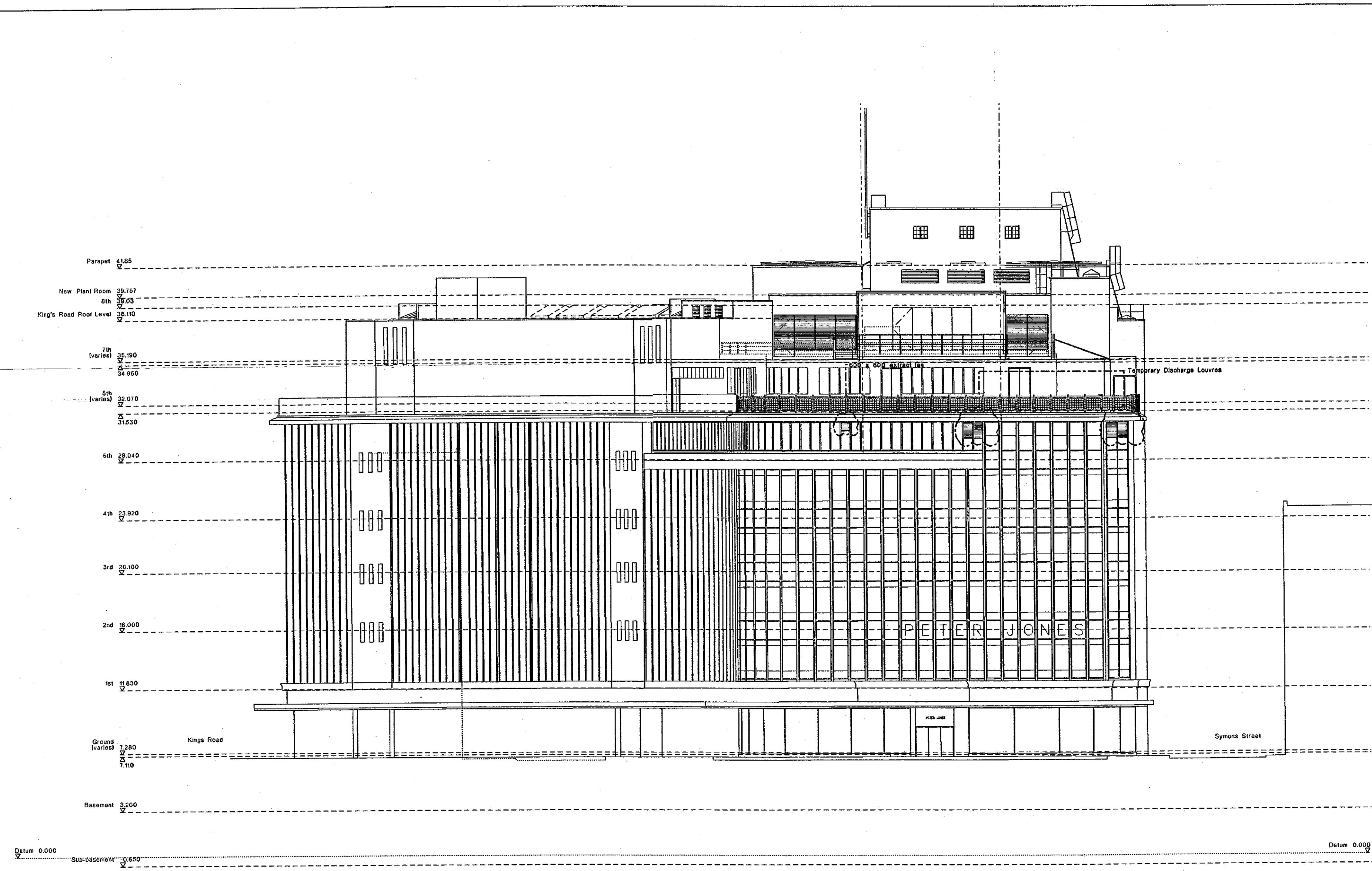

Do not scale from this drawing. All dimensions are to be checked on site and any discrepancies noted in writing to the Architect and Contract Manager. All dimensions are in millimetres unless noted otherwise.

Revisions

| Rev. | Date | Description | Drawn | Check |
|------|----------|--|-------|----------|
| 00 | 22.05.08 | Application for Listed Building Consent | FW | MS |
| 01 | 06.11.08 | General Revisions | FW | MS |
| 02 | 16.12.08 | Revisions to Sloane Square and plant rooms | FW | MS/RW/SK |
| 03 | 12.12.09 | Revisions to rooflights on 8th floor Kings Road | FW | MS |
| 04 | 14.12.09 | Temporary air handling units, extract fans 5th floor | FW | MS |

Specification Schedule

| Code | Material/Item | Description |
|------|--------------------------------|---|
| E20 | In-situ Concrete | CON-1 In-situ concrete slab |
| F10 | Blockwork | BK-1 100mm block wall - render 1 side BK-2 100mm block wall - render 2 side BK-3 100mm block wall - render 1 side BK-4 100mm block wall - render 2 side BK-5 100mm light weight block wall BK-6 100mm brickwork, facing brick to no. side BK-7 102.5mm facing brick |
| F31 | P.C. Concrete Lintels/Coppings | PCC-1 P.C. concrete coping |
| G20 | Joinery/Timber Framing | TF-1 Timber battens/raftering TF-2 Double glaze systems |
| H11 | Cusings | EWS-1 Aluminium casings EWS-2 Flashings and sills |
| H13 | Structural/Glass Assemblies | CAH-1 Partners entrance canopy |
| H52 | Natural Slates | NS-1 New slates NS-2 Existing slates |
| J21 | Mastic Asphalt Roof covering | ROOF-2 Repair of existing asphalt roofs |
| K21 | Timber strip flooring | TF-1 Narrow strip floor TF-2 Single 32mm |
| K31 | Flashed-out partitions/fins | DK-2 Double 25mm MWS-1 Mosaic Wall System PTB-1 Metal stud partitions |
| K32 | Staff wall system | SWS-1 1 floor SWS-2 2 hours |
| K33 | Frame panel/cobalt partitions | FFC-1 Frame FFC-2 Cobalt |
| K40 | Suspended ceilings | CLCS-1 Metal ceiling perforated lay in CLCS-2 Metal ceiling, solid lay in CLCS-3 Metal ceiling, 600 x 600 CLCS-4 Glass reinforced gypsum |
| K41 | Raised Access Floor | RF-1 Raised floor system - full access RF-2 Proprietary screeded floor |
| L10 | Windows | EWS-4 Adaptation to existing curtain walling GL-2 Double hung windows WIK-1 Obscured window |
| L11 | Louvers | LVR-1 Louvers |
| L12 | Rooflight | RL-1 Rooflight - main wall RL-2 Rooflight - varied RL-3 Rooflight - Machine room |
| L20 | Timber Doors | TD-1 Internal timber doorset single TD-2 Internal timber - single vision panel TD-3 Internal timber - double vision panels TD-4 Internal timber - glazed stairwell doors TD-5 Internal timber doorset |
| L21 | Metal doors and Hatches | EXTD-1 External door EXTD-2 External door - entrance doors EXTD-3 External door - automatic entrance doors EXTD-4 Metal clad external doors EXTD-5 Loading dock sliding doors RH-1 Roof access hatch STR-1 Existing stair A STR-2 Existing stair B STR-3 Existing stair C STR-4 Existing stair D STR-5 Existing stair E STR-6 Existing stair F STR-7 Existing stair G STR-8 Existing stair H STR-9 Existing stair I STR-10 Existing stair J STR-11 Existing stair K STR-12 Existing stair L STR-13 Existing stair M STR-14 Existing stair N STR-15 Existing stair O STR-16 Existing stair P STR-17 Existing stair Q STR-18 Existing stair R STR-19 Existing stair S STR-20 Existing stair T STR-21 Existing stair U STR-22 Existing stair V STR-23 Existing stair W STR-24 Existing stair X STR-25 Existing stair Y STR-26 Existing stair Z STR-27 Existing stair AA STR-28 Existing stair AB STR-29 Existing stair AC STR-30 Existing stair AD STR-31 Existing stair AE STR-32 Existing stair AF STR-33 Existing stair AG STR-34 Existing stair AH STR-35 Existing stair AI STR-36 Existing stair AJ STR-37 Existing stair AK STR-38 Existing stair AL STR-39 Existing stair AM STR-40 Existing stair AN STR-41 Existing stair AO STR-42 Existing stair AP STR-43 Existing stair AQ STR-44 Existing stair AR STR-45 Existing stair AS STR-46 Existing stair AT STR-47 Existing stair AU STR-48 Existing stair AV STR-49 Existing stair AW STR-50 Existing stair AX STR-51 Existing stair AY STR-52 Existing stair AZ STR-53 Existing stair BA STR-54 Existing stair BB STR-55 Existing stair BC STR-56 Existing stair BD STR-57 Existing stair BE STR-58 Existing stair BF STR-59 Existing stair BG STR-60 Existing stair BH STR-61 Existing stair BI STR-62 Existing stair BJ STR-63 Existing stair BK STR-64 Existing stair BL STR-65 Existing stair BM STR-66 Existing stair BN STR-67 Existing stair BO STR-68 Existing stair BP STR-69 Existing stair BQ STR-70 Existing stair BR STR-71 Existing stair BS STR-72 Existing stair BT STR-73 Existing stair BU STR-74 Existing stair BV STR-75 Existing stair BW STR-76 Existing stair BX STR-77 Existing stair BY STR-78 Existing stair BZ STR-79 Existing stair CA STR-80 Existing stair CB STR-81 Existing stair CC STR-82 Existing stair CD STR-83 Existing stair CE STR-84 Existing stair CF STR-85 Existing stair CG STR-86 Existing stair CH STR-87 Existing stair CI STR-88 Existing stair CJ STR-89 Existing stair CK STR-90 Existing stair CL STR-91 Existing stair CM STR-92 Existing stair CN STR-93 Existing stair CO STR-94 Existing stair CP STR-95 Existing stair CQ STR-96 Existing stair CR STR-97 Existing stair CS STR-98 Existing stair CT STR-99 Existing stair CU STR-100 Existing stair CV STR-101 Existing stair CW STR-102 Existing stair CX STR-103 Existing stair CY STR-104 Existing stair CZ STR-105 Existing stair DA STR-106 Existing stair DB STR-107 Existing stair DC STR-108 Existing stair DD STR-109 Existing stair DE STR-110 Existing stair DF STR-111 Existing stair DG STR-112 Existing stair DH STR-113 Existing stair DI STR-114 Existing stair DJ STR-115 Existing stair DK STR-116 Existing stair DL STR-117 Existing stair DM STR-118 Existing stair DN STR-119 Existing stair DO STR-120 Existing stair DP STR-121 Existing stair DQ STR-122 Existing stair DR STR-123 Existing stair DS STR-124 Existing stair DT STR-125 Existing stair DU STR-126 Existing stair DV STR-127 Existing stair DW STR-128 Existing stair DX STR-129 Existing stair DY STR-130 Existing stair DZ STR-131 Existing stair EA STR-132 Existing stair EB STR-133 Existing stair EC STR-134 Existing stair ED STR-135 Existing stair EE STR-136 Existing stair EF STR-137 Existing stair EG STR-138 Existing stair EH STR-139 Existing stair EI STR-140 Existing stair EJ STR-141 Existing stair EK STR-142 Existing stair EL STR-143 Existing stair EM STR-144 Existing stair EN STR-145 Existing stair EO STR-146 Existing stair EP STR-147 Existing stair EQ STR-148 Existing stair ER STR-149 Existing stair ES STR-150 Existing stair ET STR-151 Existing stair EU STR-152 Existing stair EV STR-153 Existing stair EW STR-154 Existing stair EX STR-155 Existing stair EY STR-156 Existing stair EZ STR-157 Existing stair FA STR-158 Existing stair FB STR-159 Existing stair FC STR-160 Existing stair FD STR-161 Existing stair FE STR-162 Existing stair FF STR-163 Existing stair FG STR-164 Existing stair FH STR-165 Existing stair FI STR-166 Existing stair FJ STR-167 Existing stair FK STR-168 Existing stair FL STR-169 Existing stair FM STR-170 Existing stair FN STR-171 Existing stair FO STR-172 Existing stair FP STR-173 Existing stair FQ STR-174 Existing stair FR STR-175 Existing stair FS STR-176 Existing stair FT STR-177 Existing stair FU STR-178 Existing stair FV STR-179 Existing stair FW STR-180 Existing stair FX STR-181 Existing stair FY STR-182 Existing stair FZ STR-183 Existing stair GA STR-184 Existing stair GB STR-185 Existing stair GC STR-186 Existing stair GD STR-187 Existing stair GE STR-188 Existing stair GF STR-189 Existing stair GG STR-190 Existing stair GH STR-191 Existing stair GI STR-192 Existing stair GJ STR-193 Existing stair GK STR-194 Existing stair GL STR-195 Existing stair GM STR-196 Existing stair GN STR-197 Existing stair GO STR-198 Existing stair GP STR-199 Existing stair GQ STR-200 Existing stair GR STR-201 Existing stair GS STR-202 Existing stair GT STR-203 Existing stair GU STR-204 Existing stair GV STR-205 Existing stair GW STR-206 Existing stair GX STR-207 Existing stair GY STR-208 Existing stair GZ STR-209 Existing stair HA STR-210 Existing stair HB STR-211 Existing stair HC STR-212 Existing stair HD STR-213 Existing stair HE STR-214 Existing stair HF STR-215 Existing stair HG STR-216 Existing stair HH STR-217 Existing stair HI STR-218 Existing stair HJ STR-219 Existing stair HK STR-220 Existing stair HL STR-221 Existing stair HM STR-222 Existing stair HN STR-223 Existing stair HO STR-224 Existing stair HP STR-225 Existing stair HQ STR-226 Existing stair HR STR-227 Existing stair HS STR-228 Existing stair HT STR-229 Existing stair HU STR-230 Existing stair HV STR-231 Existing stair HW STR-232 Existing stair HX STR-233 Existing stair HY STR-234 Existing stair HZ STR-235 Existing stair IA STR-236 Existing stair IB STR-237 Existing stair IC STR-238 Existing stair ID STR-239 Existing stair IE STR-240 Existing stair IF STR-241 Existing stair IG STR-242 Existing stair IH STR-243 Existing stair II STR-244 Existing stair IJ STR-245 Existing stair IK STR-246 Existing stair IL STR-247 Existing stair IM STR-248 Existing stair IN STR-249 Existing stair IO STR-250 Existing stair IP STR-251 Existing stair IQ STR-252 Existing stair IR STR-253 Existing stair IS STR-254 Existing stair IT STR-255 Existing stair IU STR-256 Existing stair IV STR-257 Existing stair IW STR-258 Existing stair IX STR-259 Existing stair IY STR-260 Existing stair IZ STR-261 Existing stair JA STR-262 Existing stair JB STR-263 Existing stair JC STR-264 Existing stair JD STR-265 Existing stair JE STR-266 Existing stair JF STR-267 Existing stair JG STR-268 Existing stair JH STR-269 Existing stair JI STR-270 Existing stair JJ STR-271 Existing stair JK STR-272 Existing stair JL STR-273 Existing stair JM STR-274 Existing stair JN STR-275 Existing stair JO STR-276 Existing stair JP STR-277 Existing stair JQ STR-278 Existing stair JR STR-279 Existing stair JS STR-280 Existing stair JT STR-281 Existing stair JU STR-282 Existing stair JV STR-283 Existing stair JW STR-284 Existing stair JX STR-285 Existing stair JY STR-286 Existing stair JZ STR-287 Existing stair KA STR-288 Existing stair KB STR-289 Existing stair KC STR-290 Existing stair KD STR-291 Existing stair KE STR-292 Existing stair KF STR-293 Existing stair KG STR-294 Existing stair KH STR-295 Existing stair KI STR-296 Existing stair KJ STR-297 Existing stair KK STR-298 Existing stair KL STR-299 Existing stair KM STR-300 Existing stair KN STR-301 Existing stair KO STR-302 Existing stair KP STR-303 Existing stair KQ STR-304 Existing stair KR STR-305 Existing stair KS STR-306 Existing stair KT STR-307 Existing stair KU STR-308 Existing stair KV STR-309 Existing stair KW STR-310 Existing stair KX STR-311 Existing stair KY STR-312 Existing stair KZ STR-313 Existing stair LA STR-314 Existing stair LB STR-315 Existing stair LC STR-316 Existing stair LD STR-317 Existing stair LE STR-318 Existing stair LF STR-319 Existing stair LG STR-320 Existing stair LH STR-321 Existing stair LI STR-322 Existing stair LJ STR-323 Existing stair LK STR-324 Existing stair LL STR-325 Existing stair LM STR-326 Existing stair LN STR-327 Existing stair LO STR-328 Existing stair LP STR-329 Existing stair LQ STR-330 Existing stair LR STR-331 Existing stair LS STR-332 Existing stair LT STR-333 Existing stair LU STR-334 Existing stair LV STR-335 Existing stair LW STR-336 Existing stair LX STR-337 Existing stair LY STR-338 Existing stair LZ STR-339 Existing stair MA STR-340 Existing stair MB STR-341 Existing stair MC STR-342 Existing stair MD STR-343 Existing stair ME STR-344 Existing stair MF STR-345 Existing stair MG STR-346 Existing stair MH STR-347 Existing stair MI STR-348 Existing stair MJ STR-349 Existing stair MK STR-350 Existing stair ML STR-351 Existing stair MN STR-352 Existing stair MO STR-353 Existing stair MP STR-354 Existing stair MQ STR-355 Existing stair MR STR-356 Existing stair MS STR-357 Existing stair MT STR-358 Existing stair MU STR-359 Existing stair MV STR-360 Existing stair MW STR-361 Existing stair MX STR-362 Existing stair MY STR-363 Existing stair MZ STR-364 Existing stair NA STR-365 Existing stair NB STR-366 Existing stair NC STR-367 Existing stair ND STR-368 Existing stair NE STR-369 Existing stair NF STR-370 Existing stair NG STR-371 Existing stair NH STR-372 Existing stair NI STR-373 Existing stair NJ STR-374 Existing stair NK STR-375 Existing stair NL STR-376 Existing stair NM STR-377 Existing stair NO STR-378 Existing stair NP STR-379 Existing stair NQ STR-380 Existing stair NR STR-381 Existing stair NS STR-382 Existing stair NT STR-383 Existing stair NU STR-384 Existing stair NV STR-385 Existing stair NW STR-386 Existing stair NX STR-387 Existing stair NY STR-388 Existing stair NZ STR-389 Existing stair OA STR-390 Existing stair OB STR-391 Existing stair OC STR-392 Existing stair OD STR-393 Existing stair OE STR-394 Existing stair OF STR-395 Existing stair OG STR-396 Existing stair OH STR-397 Existing stair OI STR-398 Existing stair OJ STR-399 Existing stair OK STR-400 Existing stair OL STR-401 Existing stair OM STR-402 Existing stair ON STR-403 Existing stair OO STR-404 Existing stair OP STR-405 Existing stair OQ STR-406 Existing stair OR STR-407 Existing stair OS STR-408 Existing stair OT STR-409 Existing stair OU STR-410 Existing stair OV STR-411 Existing stair OW STR-412 Existing stair OX STR-413 Existing stair OY STR-414 Existing stair OZ STR-415 Existing stair PA STR-416 Existing stair PB STR-417 Existing stair PC STR-418 Existing stair PD STR-419 Existing stair PE STR-420 Existing stair PF STR-421 Existing stair PG STR-422 Existing stair PH STR-423 Existing stair PI STR-424 Existing stair PJ STR-425 Existing stair PK STR-426 Existing stair PL STR-427 Existing stair PM STR-428 Existing stair PN STR-429 Existing stair PO STR-430 Existing stair PP STR-431 Existing stair PQ STR-432 Existing stair PR STR-433 Existing stair PS STR-434 Existing stair PT STR-435 Existing stair PU STR-436 Existing stair PV STR-437 Existing stair PW STR-438 Existing stair PX STR-439 Existing stair PY STR-440 Existing stair PZ STR-441 Existing stair QA STR-442 Existing stair QB STR-443 Existing stair QC STR-444 Existing stair QD STR-445 Existing stair QE STR-446 Existing stair QF STR-447 Existing stair QG STR-448 Existing stair QH STR-449 Existing stair QI STR-450 Existing stair QJ STR-451 Existing stair QK STR-452 Existing stair QL STR-453 Existing stair QM STR-454 Existing stair QN STR-455 Existing stair QO STR-456 Existing stair QP STR-457 Existing stair QQ STR-458 Existing stair QR STR-459 Existing stair QS STR-460 Existing stair QT STR-461 Existing stair QU STR-462 Existing stair QV STR-463 Existing stair QW STR-464 Existing stair QX STR-465 Existing stair QY STR-466 Existing stair QZ STR-467 Existing stair RA STR-468 Existing stair RB STR-469 Existing stair RC STR-470 Existing stair RD STR-471 Existing stair RE STR-472 Existing stair RF STR-473 Existing stair RG STR-474 Existing stair RH STR-475 Existing stair RI STR-476 Existing stair RJ STR-477 Existing stair RK STR-478 Existing stair RL STR-479 Existing stair RM STR-480 Existing stair RN STR-481 Existing stair RO STR-482 Existing stair RP STR-483 Existing stair RQ STR-484 Existing stair RR STR-485 Existing stair RS STR-486 Existing stair RT STR-487 Existing stair RU STR-488 Existing stair RV STR-489 Existing stair RW STR-490 Existing stair RX STR-491 Existing stair RY STR-492 Existing stair RZ STR-493 Existing stair SA STR-494 Existing stair SB STR-495 Existing stair SC STR-496 Existing stair SD STR-497 Existing stair SE STR-498 Existing stair SF STR-499 Existing stair SG STR-500 Existing stair SH STR-501 Existing stair SI STR-502 Existing stair SJ STR-503 Existing stair SK STR-504 Existing stair SL STR-505 Existing stair SM STR-506 Existing stair SN STR-507 Existing stair SO STR-508 Existing stair SP STR-509 Existing stair SQ STR-510 Existing stair SR STR-511 Existing stair SS STR-512 Existing stair ST STR-513 Existing stair SU STR-514 Existing stair SV STR-515 Existing stair SW STR-516 Existing stair SX STR-517 Existing stair SY STR-518 Existing stair SZ STR-519 Existing stair TA STR-520 Existing stair TB STR-521 Existing stair TC STR-522 Existing stair TD STR-523 Existing stair TE STR-524 Existing stair TF STR-525 Existing stair TG STR-526 Existing stair TH STR-527 Existing stair TI STR-528 Existing stair TJ STR-529 Existing stair TK STR-530 Existing stair TL STR-531 Existing stair TM STR-532 Existing stair TN STR-533 Existing stair TO STR-534 Existing stair TP STR-535 Existing stair TQ STR-536 Existing stair TR STR-537 Existing stair TS STR-538 Existing stair TT STR-539 Existing stair TU STR-540 Existing stair TV STR-541 Existing stair TW STR-542 Existing stair TX STR-543 Existing stair TY STR-544 Existing stair TZ STR-545 Existing stair UA STR-546 Existing stair UB STR-547 Existing stair UC STR-548 Existing stair UD STR-549 Existing stair UE STR-550 Existing stair UF STR-551 Existing stair UG STR-552 Existing stair UH STR-553 Existing stair UI STR-554 Existing stair UJ STR-555 Existing stair UK STR-556 Existing stair UL STR-557 Existing stair UM STR-558 Existing stair UN STR-559 Existing stair UO STR-560 Existing stair UP STR-561 Existing stair UQ STR-562 Existing stair UR STR-563 Existing stair US STR-564 Existing stair UT STR-565 Existing stair UV STR-566 Existing stair UW STR-567 Existing stair UX STR-568 Existing stair UY STR-569 Existing stair UZ STR-570 Existing stair VA STR-571 Existing stair VB STR-572 Existing stair VC STR-573 Existing stair VD STR-574 Existing stair VE STR-575 Existing stair VF STR-576 Existing stair VG STR-577 Existing stair VH STR-578 Existing stair VI STR-579 Existing stair VJ STR-580 Existing stair VK STR-581 Existing stair VL STR-582 Existing stair VM STR-583 Existing stair VN STR-584 Existing stair VO STR-585 Existing stair VP STR-586 Existing stair VQ STR-587 Existing stair VR STR-588 Existing stair VS STR-589 Existing stair VT STR-590 Existing stair VU STR-591 Existing stair VV STR-592 Existing stair VW STR-593 Existing stair VX STR-594 Existing stair VY STR-595 Existing stair VZ STR-596 Existing stair WA STR-597 Existing stair WB STR-598 Existing stair WC STR-599 Existing stair WD STR-600 Existing stair WE STR-601 Existing stair WF STR-602 Existing stair WG STR-603 Existing stair WH STR-604 Existing stair WI STR-605 Existing stair WJ STR-606 Existing stair WK STR-607 Existing stair WL STR-608 Existing stair WM STR-609 Existing stair WN STR-610 Existing stair WO STR-611 Existing stair WP STR-612 Existing stair WQ STR-613 Existing stair WR STR-614 Existing stair WS STR-615 Existing stair WT STR-616 Existing stair WU STR-617 Existing stair WV STR-618 Existing stair WX STR-619 Existing stair WY STR-620 Existing stair WZ STR-621 Existing stair XA STR-622 Existing stair XB STR-623 Existing stair XC STR-624 Existing stair XD STR-625 Existing stair XE STR-626 Existing stair XF STR-627 Existing stair XG STR-628 Existing stair XH STR-629 Existing stair XI STR-630 Existing stair XJ STR-631 Existing stair XK STR-632 Existing stair XL STR-633 Existing stair XM STR-634 Existing stair XN STR-635 Existing stair XO STR-636 Existing stair XP STR-637 Existing stair XQ STR-638 Existing stair XR STR-639 Existing stair XS STR-640 Existing stair XT STR-641 Existing stair XU STR-642 Existing stair XV STR-643 Existing stair XW STR-644 Existing stair XX STR-645 Existing stair XY STR-646 Existing stair XZ STR-647 Existing stair YA STR-648 Existing stair YB STR-649 Existing stair YC STR-650 Existing stair YD STR-651 Existing stair YE STR-652 Existing stair YF STR-653 Existing stair YG STR-654 Existing stair YH STR-655 Existing stair YI STR-656 Existing stair YJ STR-657 Existing stair YK STR-658 Existing stair YL STR-659 Existing stair YM STR-660 Existing stair YN STR-661 Existing stair YO STR-662 Existing stair YP STR-663 Existing stair YQ STR-664 Existing stair YR STR-665 Existing stair YS STR-666 Existing stair YT STR-667 Existing stair YU STR-668 Existing stair YV STR-669 Existing stair YW STR-670 Existing stair YX STR-671 Existing stair YY STR-672 Existing stair YZ STR-673 Existing stair ZA STR-674 Existing stair ZB STR-675 Existing stair ZC STR-676 Existing stair ZD STR-677 Existing stair ZE STR-678 Existing stair ZF STR-679 Existing stair ZG STR-680 Existing stair ZH STR-681 Existing stair ZI STR-682 Existing stair ZJ STR-683 Existing stair ZK STR-684 Existing stair ZL STR-685 Existing stair ZM STR-686 Existing stair ZN STR-687 Existing stair ZO STR-688 Existing stair ZP STR-689 Existing stair ZQ STR-690 Existing stair ZR STR-691 Existing stair ZS STR-692 Existing stair ZT STR-693 Existing stair ZU STR-694 Existing stair ZV STR-695 Existing stair ZW STR-696 Existing stair ZX STR-697 Existing stair ZY STR-698 Existing stair ZZ |

PP992554



NOT FOR CONSTRUCTION

DELEGATED APPROVAL
23 FEB 2010

| Peter Jones Refurbishment | | John Macklin & Partners | |
|--------------------------------|-------------|------------------------------|--------------------|
| East Elevation - Sloane Square | | 301 Kensington Church Street | |
| scale 1:100 at A/D | job no. 717 | date 02 October 07 | drawn by JHP |
| drawing name Listed Building | checked by | date 04 October 07 | scale 1:100 at A/D |
| drawing no. LL-161 | revision 04 | client | architect |

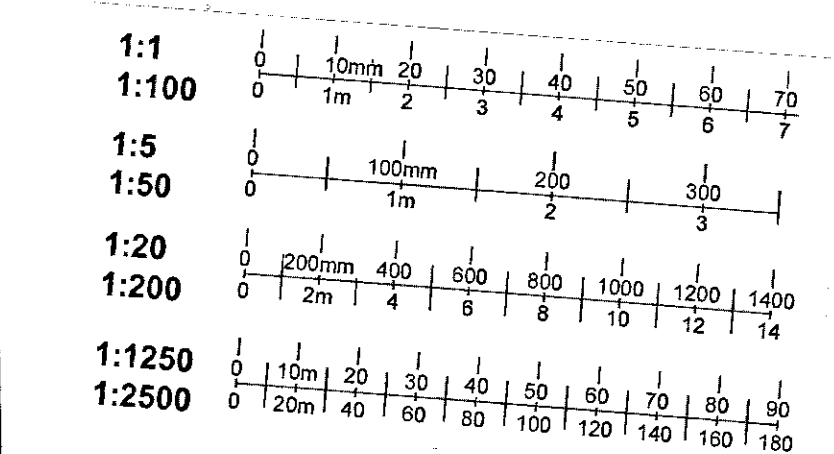
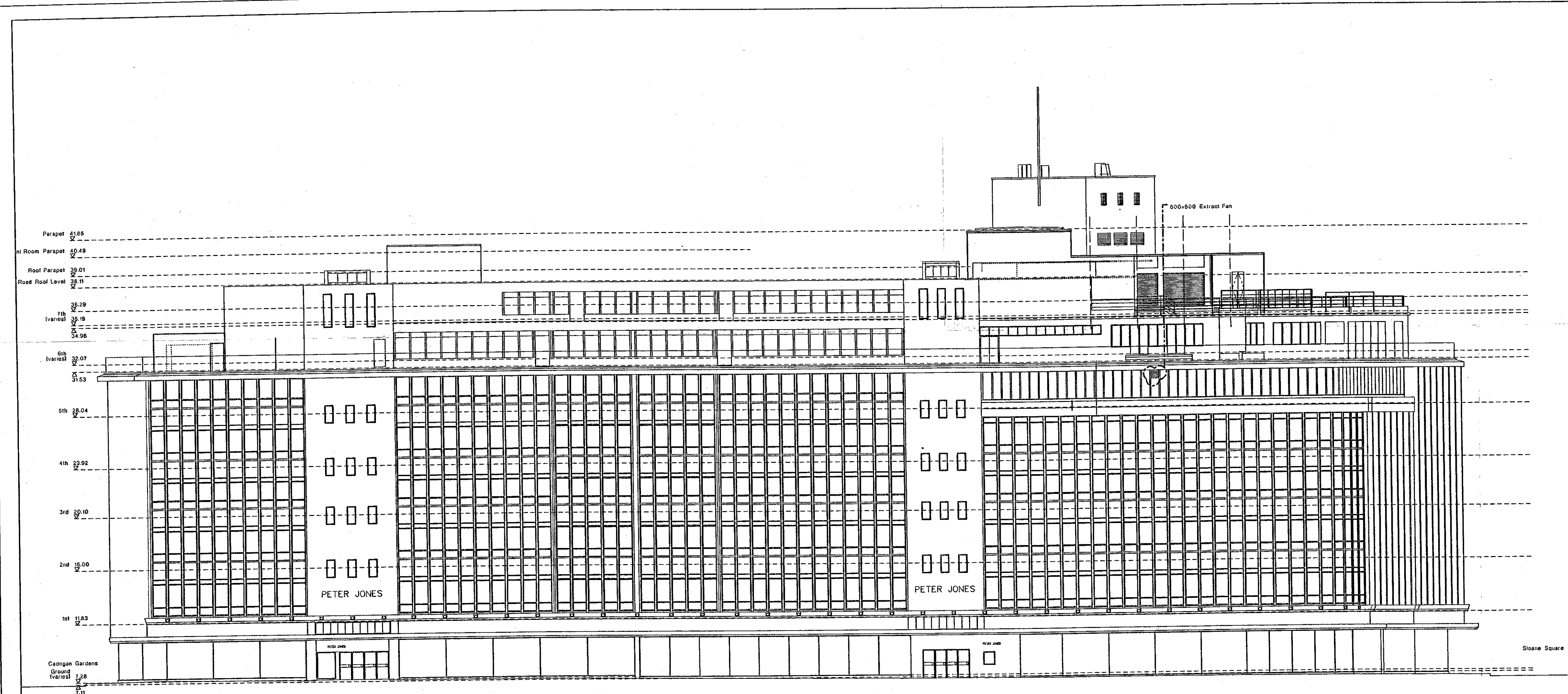

Do not scale from this drawing. All dimensions are to be checked on site and any discrepancies noted in writing to the Architect and Contract Manager. All dimensions are in millimetres unless noted otherwise. If in doubt ask the Contract Manager.

Revisions table with columns: Rev. No., Date, Description, Drawn, Check.

Specification Schedule table with columns: Item, Description, Specification.

PP992554

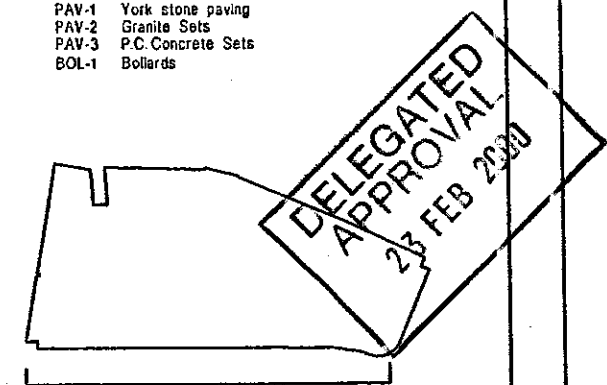
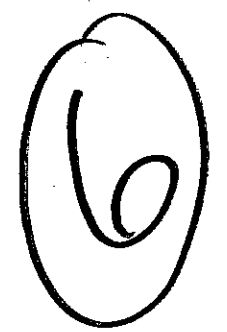
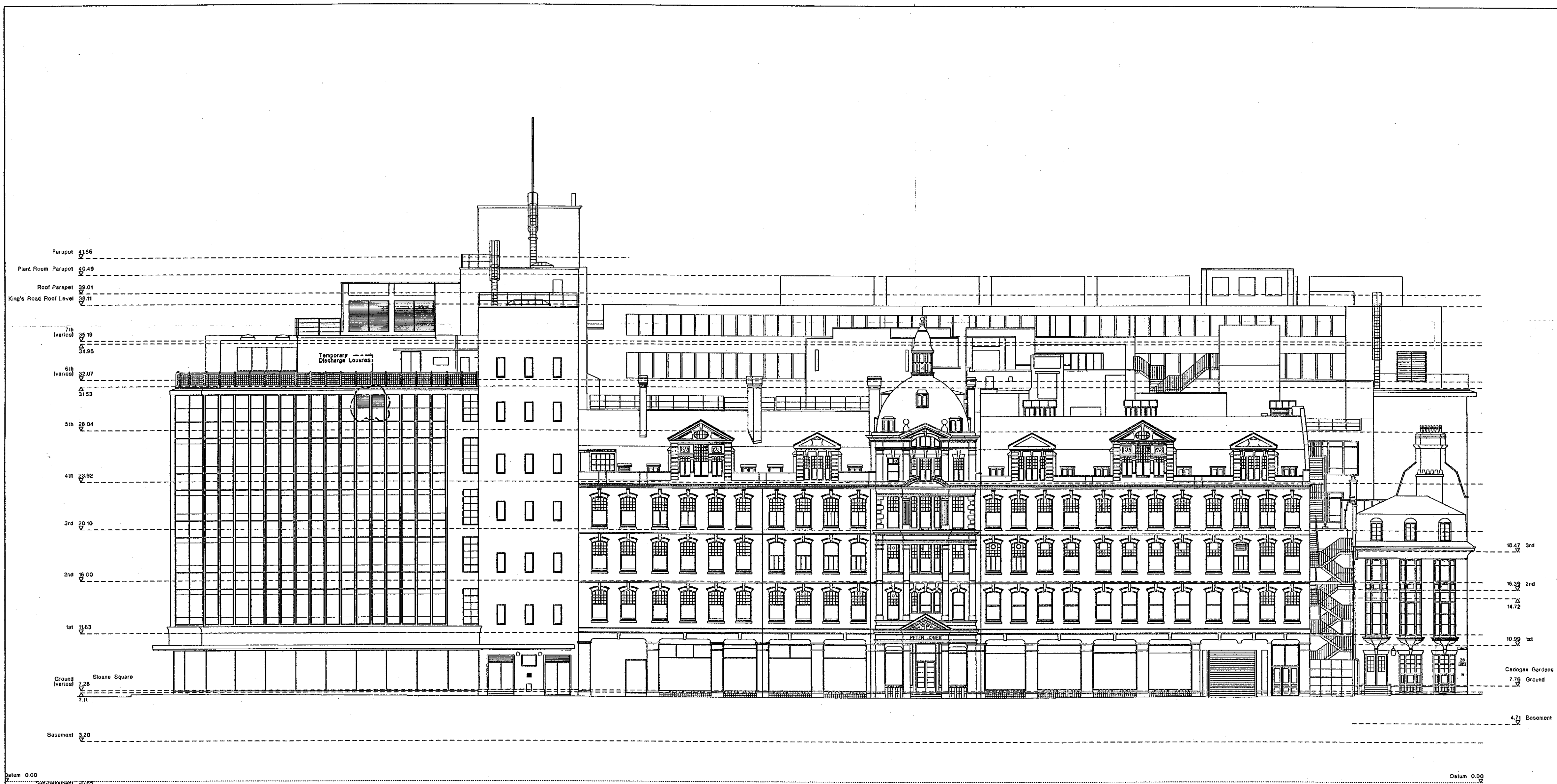

Table with project information including 'Peter Jones Refurbishment', 'South Elevation - Kings Road', and 'NOT FOR CONSTRUCTION'.



Do not scale from this drawing. All dimensions are to be checked on site and any discrepancies noted in writing to the Architect and Contract Manager. All dimensions are in millimetres unless noted otherwise. If in doubt ask the Contract Manager.

Revisions

| Rev. | Date | Description | Drawn | Check |
|------|----------|---|-------|-------|
| 00 | 22.06.98 | Application for Planning Permission | RW | MS |
| 01 | 08.10.98 | General Revisions | RW | MS |
| 02 | 18.12.98 | Revisions to Sloane Square end plant rooms. | RJR | RW/SL |
| 03 | 31.08.99 | Temporary Louvers. | RJR | RW/SL |

Specifications Schedule

| | | | |
|-----|---------------------------------|--------|---|
| E28 | In-situ Concrete | CON-1 | In-situ concrete slab |
| F10 | Blockwork | BLK-1 | 100mm block wall - render 1 side |
| | | BLK-2 | 100mm block wall - render 2 side |
| | | BLK-3 | 140mm block wall - render 1 side |
| | | BLK-4 | 140mm block wall - render 2 side |
| | | BLK-5 | 140mm light weight block wall |
| | | BLK-6 | 140mm brickwork facing brick to 1st side |
| | | BLK-7 | 140mm brickwork facing brick to 2nd side |
| | | BLK-8 | 102.5mm facing brick |
| F31 | P.C. Concrete Linings/Cappings | FCC-1 | P.C. concrete capping |
| G20 | Joinery/Teber Framing | TF-1 | Timber window/fining |
| H11 | Cladding | EWS-1 | Double glazed systems |
| | | EWS-2 | Aluminium casings |
| | | EWS-3 | Flashings and clips |
| H13 | Structural Glass Assemblies | CNA-1 | Patterned entrance canopy |
| H62 | Natural Slating | NS-1 | New slates |
| | | NS-2 | Existing slates |
| J21 | Mastic Asphalt Roof covering | ROOF-1 | Repair of existing asphalt roofs |
| K21 | Timber strip flooring | TF-1 | Polymer asphalt finish to new roofs |
| K31 | Plasterboard partitions/kings | DL-1 | Narrow strip floor |
| | | DL-2 | Single 125mm Double 25mm |
| | | MWS-1 | Monocore Wall System |
| | | MWS-2 | Interstud partitions |
| | | SWS-1 | 1 hour |
| | | SWS-2 | 2 hours |
| K32 | Framed panel cubicle partitions | FPC-1 | Room |
| | | FPC-2 | Cubicle |
| K40 | Suspended ceilings | CLGS-1 | Metaceliling, perforated lay in |
| | | CLGS-2 | Metaceliling, solid lay in |
| | | CLGS-3 | Metaceliling, 250 x 250 |
| | | CLGS-4 | Metaceliling, 600 x 600 |
| | | CLGS-5 | Glass reinforced gypsum |
| K41 | Raised Access Floor | RF-1 | Raised floor system - full access |
| | | RF-2 | Raised floor system - partial access |
| | | RF-3 | Proprietary screeded floor |
| | | RF-4 | Adaptations to existing curtain walling |
| L10 | Windows | GL-1 | Window units (existing) |
| | | GL-2 | Window units (existing) |
| | | GL-3 | Obscured windows |
| L11 | Louvers | LVR-1 | Louvers |
| | | LVR-2 | Open louvre windows for AHU's |
| | | RL-1 | Rooflight - main wall |
| | | RL-2 | Rooflight - various |
| | | RL-3 | Rooflight - Machine |
| L20 | Timber Doors | TD-1 | Internal timber doorset single |
| | | TD-2 | Internal timber doorset double |
| | | TD-3 | Internal timber doorset double |
| | | TD-4 | Internal timber doorset double |
| | | TD-5 | Internal timber doorset double |
| L21 | Metals doors and frames | MD-1 | Internal metal doorset |
| | | MD-2 | External door - entrance doors |
| | | MD-3 | External door - automatic entrance doors |
| | | MD-4 | Rehabilitated external doors |
| | | MD-5 | Leading glass sliding doors |
| | | RS-1 | Roof access hatch |
| L31 | Architectural metalwork | STR-A | Existing stair A |
| | | STR-B | Existing stair B |
| | | STR-C | Existing stair C |
| | | STR-D | Existing stair D |
| | | STR-E | Existing stair E |
| | | STR-F | New Machine stair |
| | | STR-G | Fire Escape |
| | | STR-H | Fire Escape |
| | | GANT-1 | Gantry - Rooflight Main Wall |
| | | GANT-2 | Gantry to sixth and seventh floors |
| | | BAL-1 | Existing balustrade (Central) |
| | | BAL-2 | Existing balustrade (West) |
| | | BAL-3 | Existing balustrade (East) |
| | | BAL-4 | New balustrade (East) |
| | | BAL-5 | New balustrade (West) |
| | | BAL-6 | Replacement balustrade (Sloane Square 7th Floor) |
| | | BAL-7 | New balustrade 1400 high - Main Well-sixth floor |
| | | GATE-1 | New gates |
| | | MD-1 | Metal door |
| | | MD-2 | Metal Display Unit |
| | | MD-3 | Miscellaneous Metalwork |
| H10 | Screen | SC-1 | Wooden screen |
| | | SC-2 | Sand/cement screen |
| H20 | Plaster | PLA-1 | Hardwall plaster |
| | | PLA-2 | Lightweight plaster |
| | | PLA-3 | Boards finish plaster |
| | | REN-1 | External render |
| | | REN-2 | Proprietary |
| M21 | Render/Rendered Insulation | SI-1 | Stone lining |
| M40 | Stones/Ceramic Tiling | CT-1 | Ceramic tiling - wall |
| | | CT-2 | Ceramic tiling - floor |
| M41 | Terrace Slab | TI-1 | Terrace slab |
| | | TI-2 | Existing terrace |
| M50 | Carpet and Sheet Flooring | CF-1 | Carpet tile |
| | | CF-2 | Carpet (loose) |
| | | VFF-1 | Vinyl floor finish - standard |
| | | VFF-2 | Vinyl floor finish - anti-static |
| M60 | Painting | PI-1 | Vinyl matt emulsion |
| | | PI-2 | Decorative emulsion |
| | | PI-3 | Eggshell |
| | | PI-4 | Decorative coating |
| | | PI-5 | Stain |
| | | PI-6 | To external steelwork |
| | | PI-7 | To external render |
| | | PI-8 | To external metalwork |
| R10 | Fixtures and Fittings | SB-1 | Bumper rails |
| | | SBF-1 | Leading Glass Buffers |
| | | CG-1 | Counter - glass |
| | | CG-2 | Internal/external glass controlblinds |
| | | CG-3 | Internal/external glass controlblinds |
| | | CG-4 | Internal/external glass controlblinds |
| | | MAT-1 | Internal metal |
| | | MAT-2 | Internal metal |
| | | SCC-1 | Smoke control curtain |
| | | SMU-1 | Sanitary units |
| | | SAN-1 | Sanitary appliances (refer to Sanitary Schedule) |
| F10 | Fire Proofing/Fire Clipping | DL-1 | Double 'fire hat' board with 30mm rock mineral wool |
| | | DL-2 | Single 'fire hat' board with 30mm rock mineral wool |
| | | FE-1 | Steel fire enclosure |
| | | FE-2 | Mixed wood enclosure |
| | | FE-3 | Steel fire enclosure |
| D10 | Keels | KB-1 | Granite Keel |
| D20 | Paving | PAV-1 | Dark stone paving |
| | | PAV-2 | Granite Setts |
| | | PAV-3 | P.C. Concrete Sets |
| D30 | Street Furniture | BOL-1 | Bollards |

PP992554

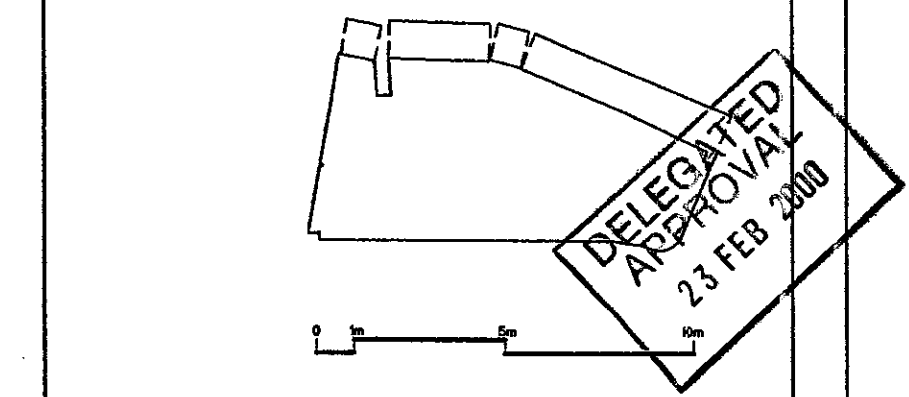
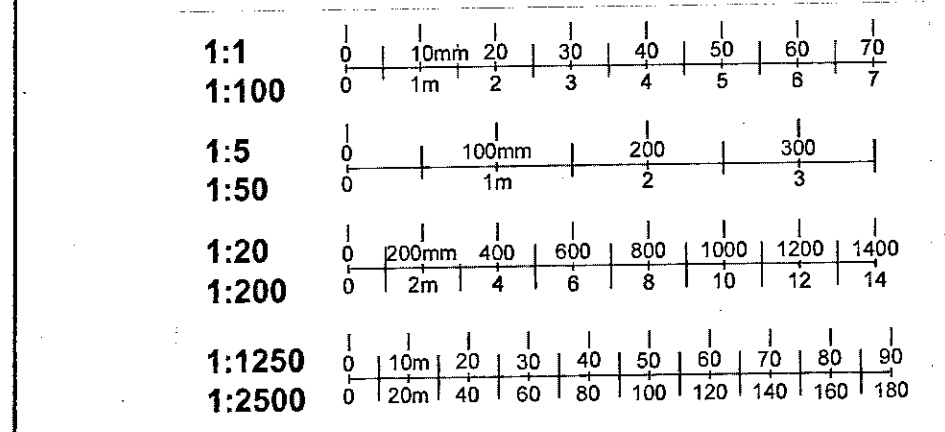

NOT FOR CONSTRUCTION

| | |
|--------------------------------|---------------------------------|
| Peter Jones Refurbishment | John Mackin & Partners |
| North Euston - Symons Street | 200 Euston Road, London, W1 2AP |
| Scale 1:100 at A4 | Job no. 717 |
| Date January 99 | Drawn by RVR |
| Drawing status Listed Building | Checked by |
| Drawing no. LL-154 | revision 03 |