

Do not scale from this drawing. All dimensions are to be checked on site and any discrepancies noted in writing to the Architect and Contract Manager. All dimensions are in millimetres unless otherwise stated. If in doubt ask the Contract Manager.

Rev.	Date	Description	Drawn	Checked
01	22.05.98	Application for Planning Permission	MLB	MLB
02	03.11.98	General Refinement	MLB	MLB
03	12.12.99	Goods Store Area D, temporary Louvers to facade MP	MLB	MLB

①

LB992555

DELEGATED APPROVAL
23 FEB 2000

Floor Datum: 53.20m		NOT FOR CONSTRUCTION	
Pillar Jones Refurbishment		John Madden & Partners	
Fourth Floor Plan	Scale: 1:200 at A200	As per 1:10	See Contract Documents
See Section 07	Drawn by: JLB	Checked by: JLB	Approved by: JLB
Working under Licensed Building Consent No. 12/197	Issue: 02	Project No. 4488/1997/000	Client: Parnell Investments Ltd

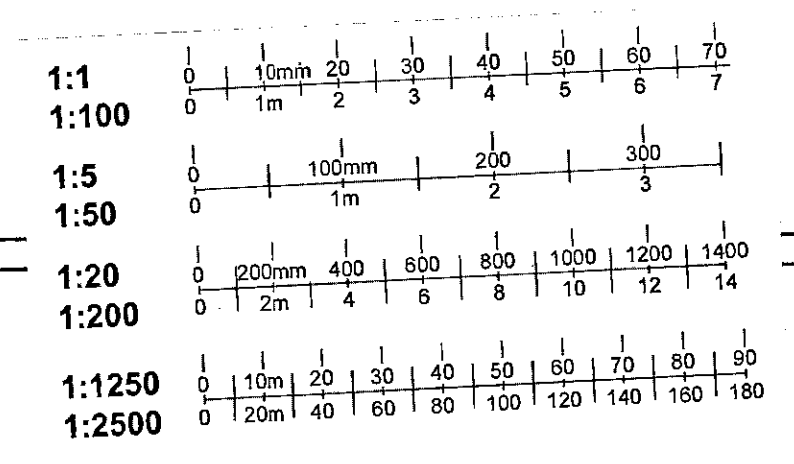

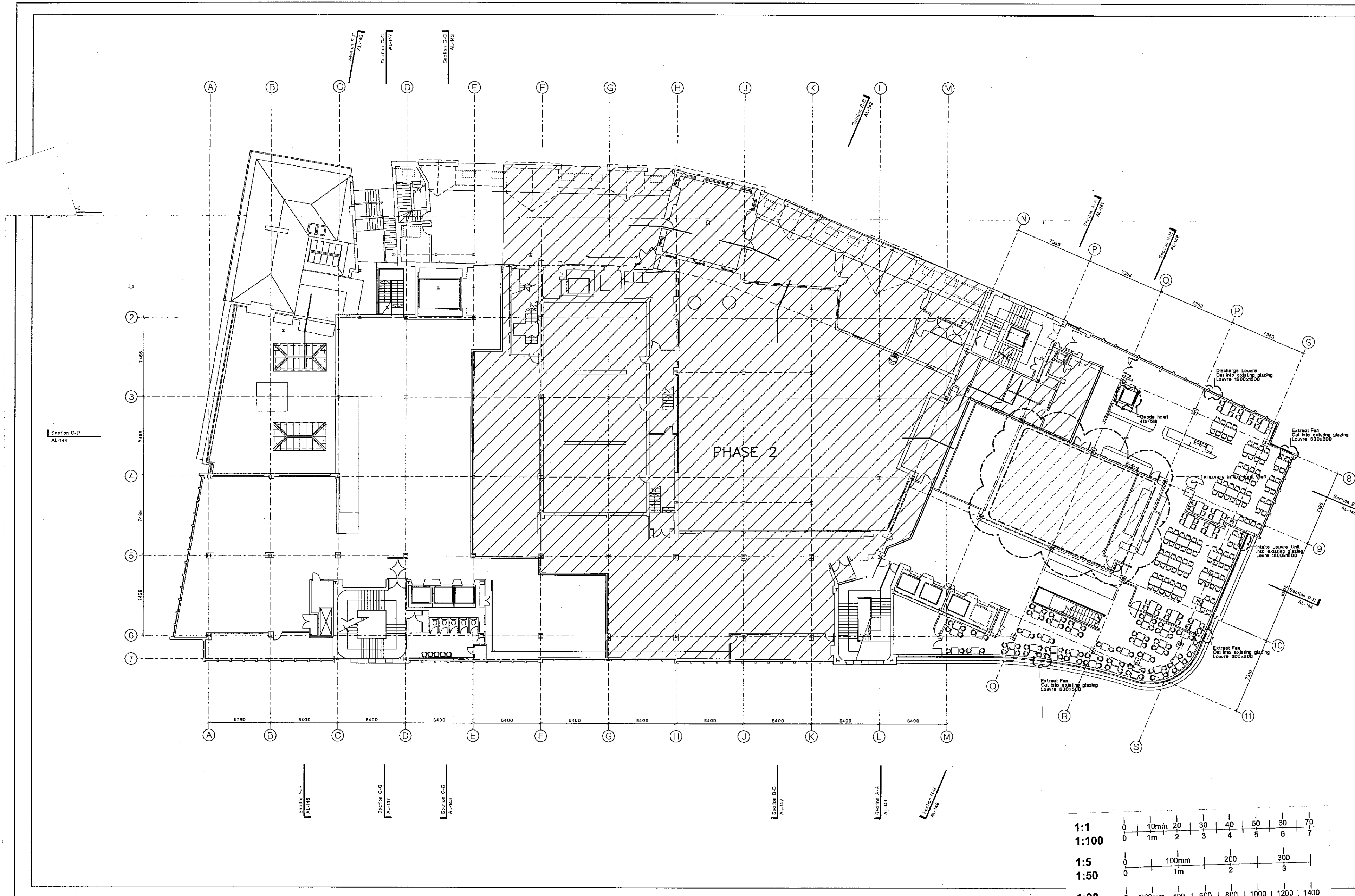

Do not scale from this drawing. All dimensions are to be checked on site and any discrepancies noted in writing to the Architect and Contract Manager. All dimensions are in millimetres unless noted otherwise. If in doubt ask the Contract Manager.

Revisions

Rev.	Date	Description	Drawn	Check
01	22.05.08	Application for Listed Building Consent	RJD	MS
02	06.11.08	General Revisions	RJD	MS
03	13.10.08	Temporary site of East Web-Temporary Louvers	MP	MS

②

LB992555

DELEGATED APPROVAL
23 FEB 2000

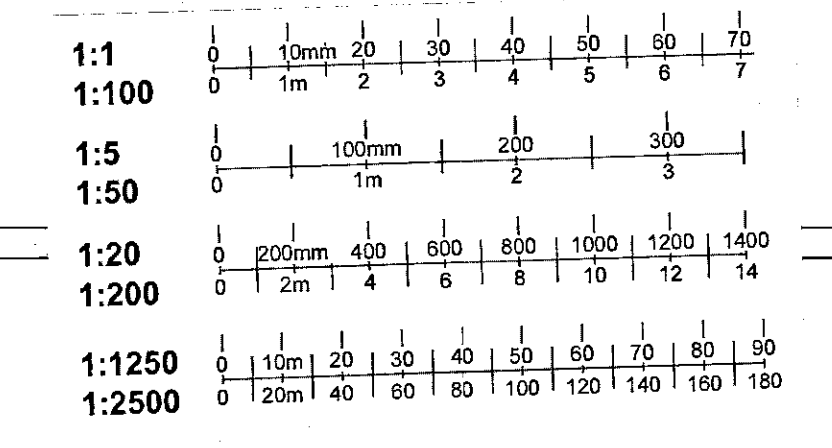

NOT FOR CONSTRUCTION

Peter Jones Refurbishment		John Haskins & Partners	
Architect	John Haskins & Partners	Architect	John Haskins & Partners
Scale 1:100 at A04	Scale 1:10	Scale 1:100 at A04	Scale 1:10
Drawn by: October 07	Drawn by: [Name]	Drawn by: October 07	Drawn by: [Name]
Checked by: [Name]	Checked by: [Name]	Checked by: [Name]	Checked by: [Name]
Scale 1:100	Scale 1:10	Scale 1:100	Scale 1:10

Do not scale from this drawing. All dimensions are to be checked on site and any discrepancies noted in writing to the Architect and Contract Manager. All dimensions are in millimetres unless noted otherwise. If in doubt ask the Contract Manager.

Rev.	Date	Description	Drawn	Check
00	22.06.98	Application for Listed Building Consent	RvR	MS
01	06.11.98	General Revisions	RvR	MS
02	16.12.98	Revisions to Sloane Square end plant rooms, 17/87 and plant rooms	RvR	RW/SL
03	13.12.99	Temporary Infill of East Wall	MP	

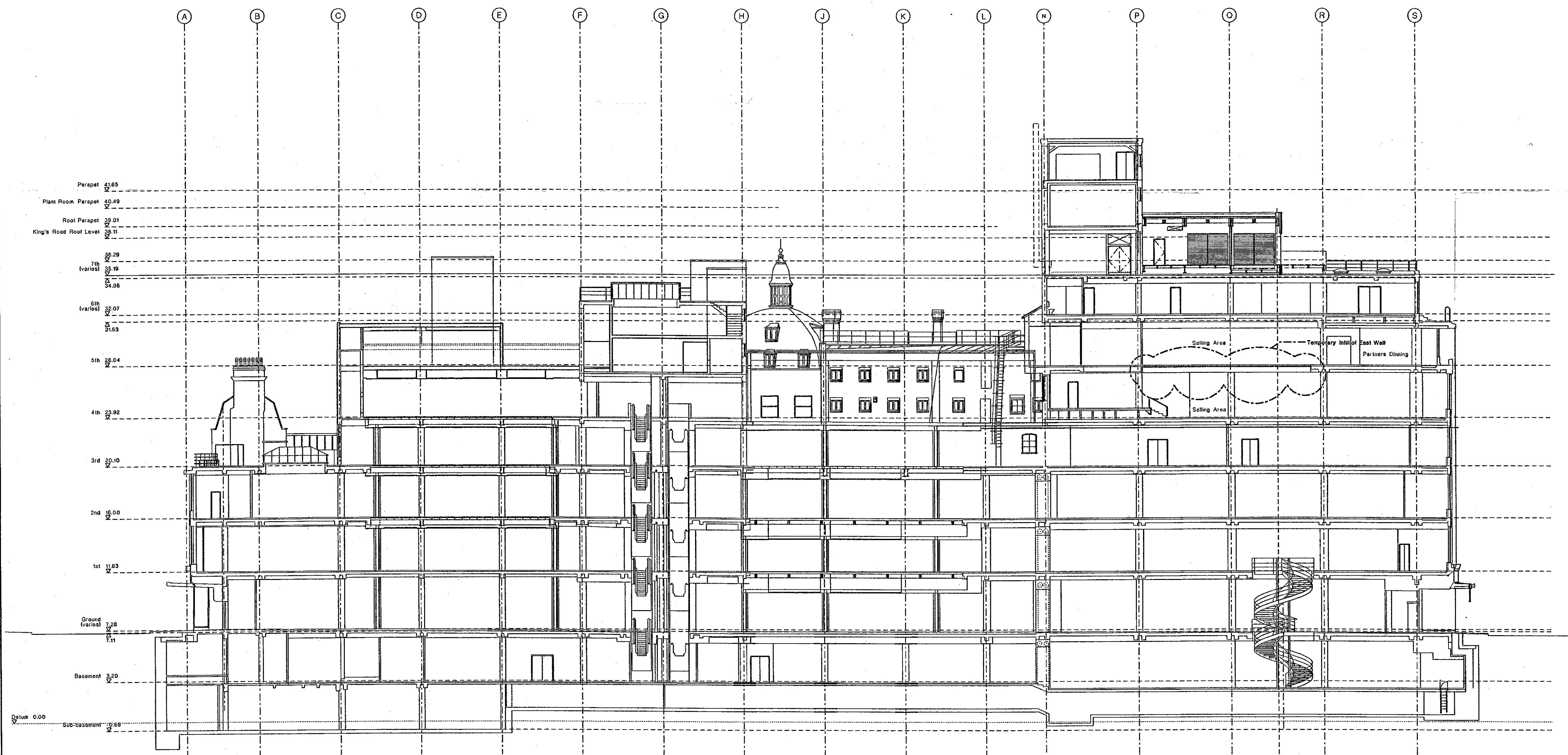

③

LB992555

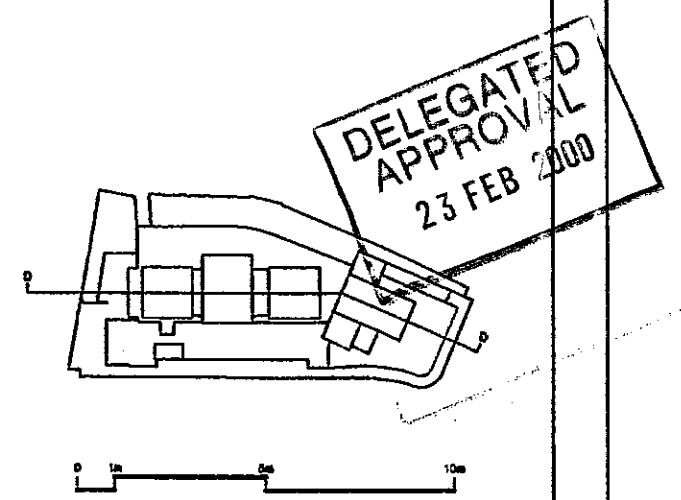
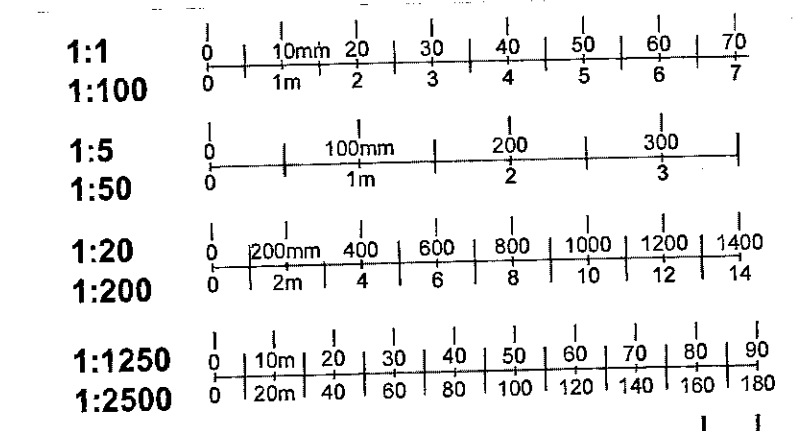

DELEGATED APPROVAL
23 FEB 2000

NOT FOR CONSTRUCTION	
Section D-D	Scale 1:100 at A10
Date January 99	Drawn by [Name]
Drawn by [Name]	Checked by [Name]
Drawn by [Name]	Revision 03

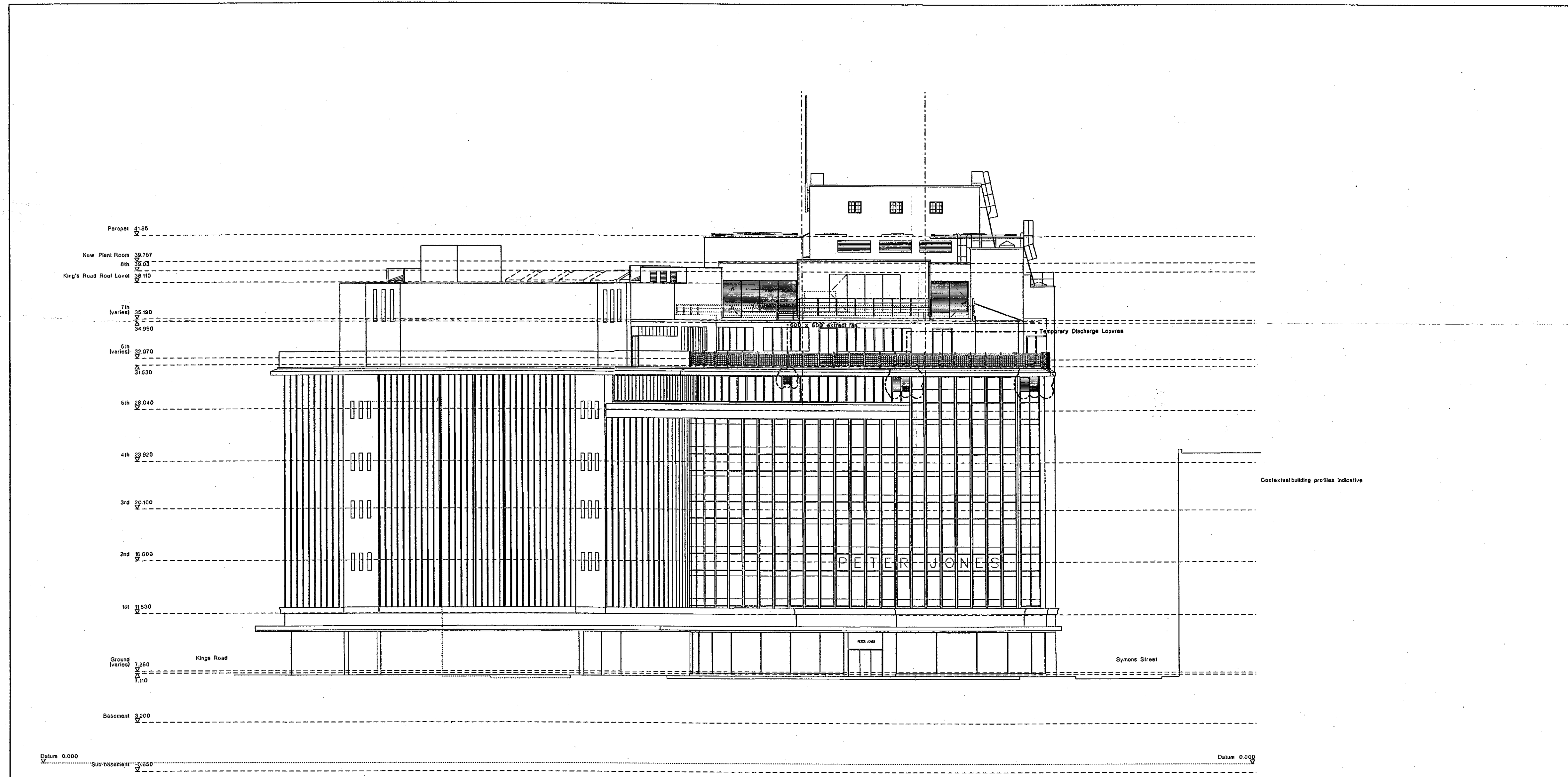

Do not scale from this drawing. All dimensions are to be checked on site and any discrepancies noted in writing to the Architect and Contract Manager. All dimensions are in millimetres unless noted otherwise. If in doubt ask the Contract Manager.

Rev.	Date	Description	Drawn	Check
01	22.05.98	Application for Listed Building Consent	RW	MS
02	06.11.98	General Revisions	RW	MS
03	18.12.98	Revisions to Stone Square and plant rooms	RW	RW/SL
04	18.12.98	Revisions to rooflights on 6th floor, Kings Road	MP	
05	14.02.99	Temporary air handling units, extract fans 6th floor/MP		

Specification Schedule

E20	In-situ Concrete	CON-1	In-situ concrete steel
F10	Blockwork	BLK-1	100mm block wall - render 1 side
		BLK-2	100mm block wall - render 2 side
		BLK-3	140mm block wall - render 1 side
		BLK-4	140mm block wall - render 2 side
		BLK-5	140mm light weight block wall
		BLK-6	140mm brickwork facing back to 5th side
		BLK-7	302.5mm facing brick
F31	P.C. Concrete Linoleum/Copings	CCC-1	P.C. concrete coping
G20	Joinery/Timber Framing	TF-1	Timber battens/fining
H11	Cladding	EWS-1	Double glazed systems
		EWS-2	Aluminium cladding
		EWS-3	Flashing and cills
H13	Structural Glass Assemblies	CGA-1	Partners entrance canopy
H12	Natural Slating	NS-1	New slates
		NS-2	Existing slates
J21	Mastic Asphalt Roof covering	ROOF-1	Repair of existing asphalt roofs
		ROOF-2	Repeal asphalt leads to new roofs
K21	Timber strip flooring	FL-1	Narrow strip floor
K31	Plasterboard panelling/finings	DL-1	Single 12mm
		DL-2	Double 12mm
		DL-3	Monolux Wall System
		DL-4	Mineral wool partitions
		SWS-1	1 hour
		SWS-2	2 hours
K32	Framed panel cubicle partitions	FP-1	Room
		FP-2	Cubicle
K40	Suspended ceiling	CLGS-1	Metaceliling perforated by in
		CLGS-2	Metaceliling solid by in
		CLGS-3	Metaceliling chip in
		CLGS-4	Phenolicboard ceiling
		CLGS-5	Glass colorcoat system
K41	Raised Access Floor	RFS-1	Raised floor system - full access
		RFS-2	Raised floor system - partial access
		RFS-3	Proprietary access floor
L10	Windows	EWS-4	Adaptations to existing curtain walling
		GL-1	Window unit hooding
		WIN-1	Double hung windows
		WIN-2	Obscured windows
L11	Leaves	LVS-1	Open louvre windows for AHA's
		RL-1	Rooflight - rain wall
		RL-2	Rooflight - various
		RL-3	Rooflight - Macbrado
L20	Timber Doors	TD-1	Internal timber doorset single
		TD-2	Internal timber - double vision pane
		TD-3	Internal timber - double vision pane
		TD-4	Internal timber - double vision pane
		TD-5	Internal timber - glazed starward doors
L21	Metadoors and Hatches	MD-1	Internal doorset
		EXTD-1	External door
		EXTD-2	External door - outside doors
		EXTD-3	External door - automatic entrance door
		EXTD-4	Refrigerator penetrations
		EXTD-5	Loading dock sliding doors
		RS-1	Roller shutters
		RH-1	Roof access hatch
L31	Architectural metalwork	STR-A	Existing stair A
		STR-B	Existing stair B
		STR-C	Existing stair C
		STR-D	Existing stair D
		STR-E	Existing stair E
		STR-F	Existing stair F
		STR-G	Existing stair G
		STR-H	New Naci/Morde stair
		STR-I	Fire Escape
		GMT-1	Gantry - Rooflight - Main Well
		GMT-2	Gantry to sixth and seventh floors
		BAL-1	Existing balustrade (Central)
		BAL-2	Existing balustrade (West)
		BAL-3	Existing balustrade (East)
		BAL-4	New balustrade (Central)
		BAL-5	New balustrade (East)
		BAL-6	Replacement balustrade (Stone Square 7th Floor)
		BAL-7	New balustrade 1000 high - Main Well 5th floor
		GATE-1	New gates
		MDU-1	Mobile Display Unit
		MS-1	Mechanical Metalwork
		SCS-1	Screened
		SCS-2	Screened
		PLA-1	Lightweight plaster
		PLA-2	Board finish plaster
		REN-1	External render
		REN-2	Proprietary
M21	Render/Rendered Insulation	ST-1	Stone tiling
M40	Stone/Ceramic Tiling	CT-1	Ceramic tiling - wall
		CT-2	Ceramic tiling - floor
M41	Terrace tiling	TT-1	Terrace tiling
		TT-2	Existing terrazzo
M50	Carpet and Sheet Flooring	CPT-1	Carpet tile
		CPT-2	Carpet (bush)
		VFF-1	Vinyl floor finish - standard
		VFF-2	Vinyl floor finish - anti-static
M60	Painting	PT-1	Vinyl matt emulsion
		PT-2	Vinyl matt emulsion
		PT-3	Eggshell
		PT-4	Emery decorative coating
		PT-5	Sealer
		PT-6	To external metalwork
		PT-7	To external render
		PT-8	To external blockwork
M70	Fixtures and Fittings	BR-1	Bumper rail
		LDG-1	Loading Dock Buffers
		CG-1	Corner - guard
		CGS-1	Internal table glass control/blinds
		CGS-2	Internal lounge glass control/blinds
		CGS-3	External lounge glass control/blinds
		MAT-1	Internal metalwork
		MAT-2	External metalwork
		SCC-1	Smoke control curtain
		VAN-1	Vanity units
N13	Sanitary ware	SAN-1	Sanitary appliances (refer to Sanitary Schedule)
P10	Fire Proofing/Fire Stopping	DL-3	Double fire door board with 30mm rock mineral wool
		DL-4	Single fire door board with 30mm rock mineral wool
		RS-1	Structural steel reinforcement
		FS-1	Steel fire enclosure
O15	Kerbs	KB-1	Granite Kerb
O25	Paving	PAV-1	York stone paving
		PAV-2	Granite Sals
		PAV-3	P.C. Concrete Sals
O50	Street Furniture	BOL-1	Bollards

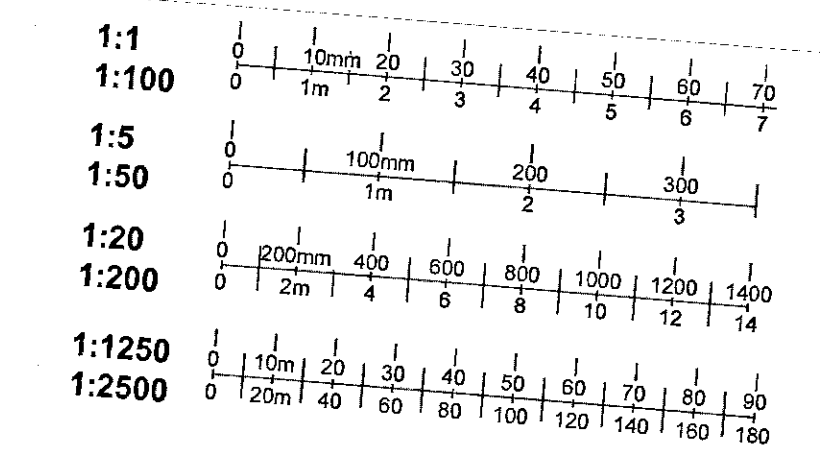

LB992555

(5)

DELEGATED APPROVAL
23 FEB 2000

NOT FOR CONSTRUCTION

Peter Jones Refurbishment		John Muldoon & Partners
East Elevation - Stone Square		2nd Floor, 100, Kings Road, London W8 7AF
scale 1:100 at A/D	job no. 717	
date October 97	drawn by MP	checked by JMS
drawing status Listed Building	checked by	revision 04
drawing no. LL.161	revision 04	

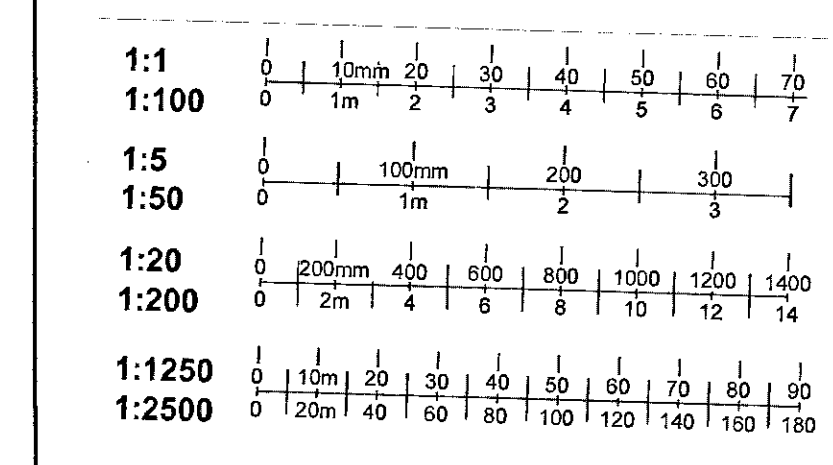
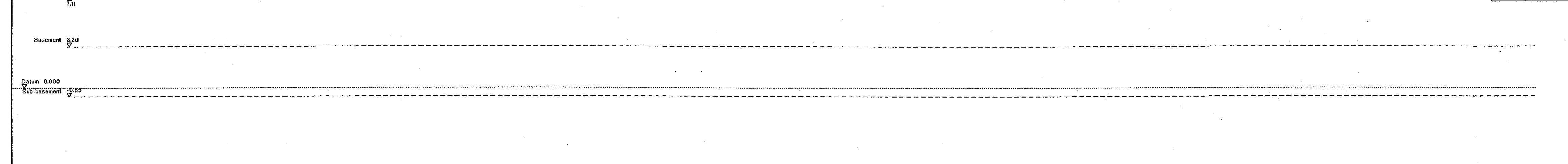
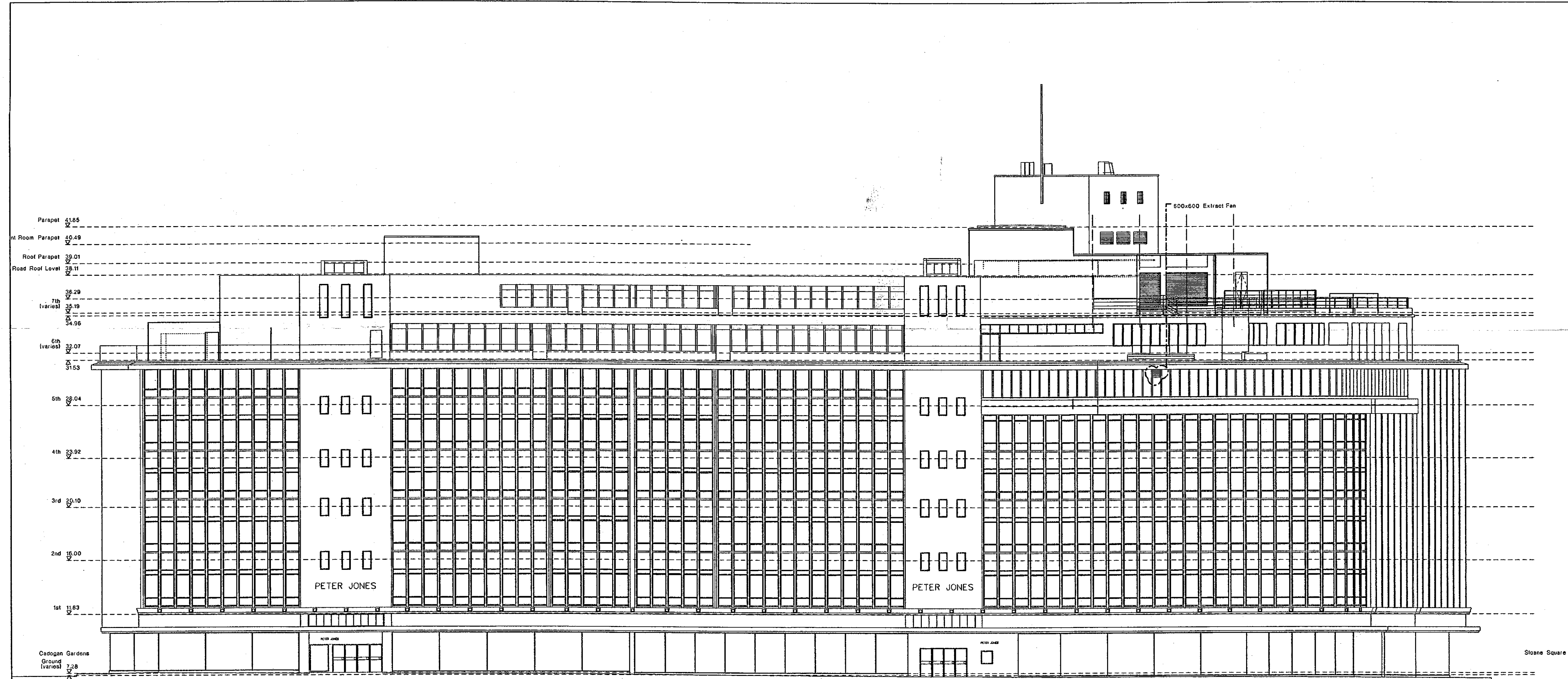

Do not scale from this drawing. All dimensions are to be checked on site and any discrepancies noted in writing to the Architect and Contract Manager. All dimensions are in millimetres unless noted otherwise. If in doubt ask the Contract Manager.

Revisions

Rev.	Date	Description	Drawn	Check
00	22.05.98	Application for Listed Building Consent	RW	MB
01	06.11.98	General Revisions	RW	MB
02	16.12.98	Revisions to Stone Square and plant rooms.	RWB	RWB/SL
03	13.12.99	Temporary Louvre	MP	

Specification Schedule

E20	In-situ Concrete	COO-1	In-situ concrete slab
F10	Blockwork	BLK-1	100mm block wall - render 1 side
		BLK-2	100mm block wall - render 2 side
		BLK-3	100mm block wall - render 1 side
		BLK-4	100mm block wall - render 2 side
		BLK-5	100mm light weight block wall
		BLK-6	340mm brickwork, facing brick to the side
		BLK-7	92.5mm facing brick
F31	P.C. Concrete Lintels/Copings	FCC-1	P.C. concrete coping
G20	Joinery/Timber Framing	TF-1	Timber batten/framing
M1	Cladding	EWS-1	Double glazed systems
		EWS-2	Aluminium casings
		EWS-3	Flashing and sills
H13	Structural Glass Assemblies	CAN-1	Partners entrance canopy
H12	Natural Slating	NS-1	New slates
		NS-2	Existing slates
J21	Mastic Asphalt Roof covering	ROO-1	Repair of existing asphalt roofs
		ROO-2	Polymer asphalt lath to new roofs
K21	Timber strip flooring	TF-1	Narrow strip floor
K31	Plasterboard partitions/lings	DL-1	Single 12.5mm
		DL-2	Double 25mm
		WNS-1	Noctule Wall System
		FTN-1	Metallic partitions
		SMS-1	1 hour
		SWS-2	2 hours
K32	Framed panel/cubicle partitions	FFP-1	Room
		FFC-2	Cubicle
K40	Suspended ceilings	CLS-1	Metaceliling, perforated by m
		CLS-2	Metaceliling, solid by m
		CLS-3	Metaceliling, clip in
		CLS-4	Plasterboard ceiling
K41	Raised Access Floor	CLS-5	Glass reinforced Gypsum
		RFS-1	Raised floor system - full access
		RFS-2	Proprietary screeded floor
L10	Windows	EWS-4	Adaptations to existing curtain walling
		WS-2	Window units (existing)
		WR-1	Double hung windows
		WR-2	Obscured windows
L11	Louvers	LVR-1	Louvers
		LVR-2	Open louvre windows for AHU's
		RL-1	Rooflight - main west
		RL-2	Rooflight - side
		RL-3	Rooflight - Macmurdo
L20	Timber Doors	TD-1	Internal - timber doorset single
		TD-2	Internal timber - single vision panel
		TD-3	Internal timber - double
		TD-4	Internal timber - double vision panels
		TD-5	Internal timber - glazed stairwell doors
L21	Metal doors and Hatches	MD-1	Internal metal doorset
		EXTD-1	External door
		EXTD-2	External door - entrance door
		EXTD-3	External door - automatic entrance door
		EXTD-4	Refrurbished external door
		EXTD-5	Loading dock sliding doors
		RS-1	Roller shutter
		RH-1	Roof access hatch
L31	Architectural metalwork	STR-A	Existing steel A
		STR-B	Existing steel B
		STR-C	Existing steel C
		STR-D	Existing steel D
		STR-E	Existing steel E
		STR-F	Existing steel F
		STR-G	Existing steel G
		STR-H	Existing steel H
		STR-I	Existing steel I
		STR-J	Existing steel J
		STR-K	Existing steel K
		STR-L	New MacMurdo stair
		STR-M	Fire Escape
		GANT-1	Gantry - Rooflight - Main West
		GANT-2	Gantry to plant and service floors
		BAL-1	Existing balustrade (Central)
		BAL-2	Existing balustrade (West)
		BAL-3	Existing balustrade (East)
		BAL-4	New balustrade (Central)
		BAL-5	New balustrade (West)
		BAL-6	New balustrade (East)
		BAL-7	Replacement balustrade (Stone Square 7th Floor)
		BAL-8	New balustrade 10th floor - Main West stair
		BAL-9	New balustrade 10th floor - Main West stair
		GATE-1	Row gates
		LSD-1	Metallodes
		MDU-1	Mobile Display Unit
M10	Screen	MS-1	Mechanisms Hardware
		SC-1	Bonded screen
		SC-2	Screen/curtain screen
M20	Plaster	PLA-1	Hardwall Plaster
		PLA-2	Lightweight plaster
		PLA-3	Board finish plaster
		REB-1	External render
M21	Render/Rendered Insulation	REN-1	Proprietary
M40	Stone/Ceramic Tiling	ST-1	Stone tiling
		CT-1	Ceramic tiling - wall
		CT-2	Ceramic tiling - floor
M41	Terrace tiling	TT-1	Terrace tiling
M42	Carpet and Sheet Flooring	TF-2	Existing terrazzo
		CPT-1	Carpet tile
		CPT-2	Carpet tile
		VFF-1	Vinyl floor finish - standard
		VFF-2	Vinyl floor finish - anti static
M50	Painting	PT-1	Vinyl matt emulsion
		PT-2	Vinyl matt emulsion
		PT-3	Eggshell
		PT-4	Epoxy decorative coating
		PT-5	Solder
		PT-6	To external steelwork
		PT-7	To external steelwork
		PT-8	To external steelwork
M10	Fixtures and Fittings	BS-1	Shopper rails
		BUF-1	Loading Dock Buffers
		CS-1	Corner - gurney
		CSB-1	Internal fabric, glare control blinds
		CSB-2	Internal fabric, glare control blinds
		CSB-3	External fabric, glare control blinds
		MAT-1	Internal matting
		MAT-2	External matting
		SCC-1	Smoke control curtain
		VST-1	Vinyl units
M13	Sanitary ware	SN-1	Sanitary appliances refer to Sanitary Schedule
M14	For Fixing/Fire Stopping	DL-3	Double 'fire line' board with 30mm rock mineral wool
		DL-4	Single 'fire line' board with 30mm rock mineral wool
M15	Insulation	IS-1	Mineral wool insulation
M16	Kerbs	KB-1	Steel fire encasement
M17	Kerbs	KB-2	Granite Kerb
M18	Paving	PAV-1	York stone paving
		PAV-2	Granite Sols
		PAV-3	P.C. Concrete Sets
M19	Street Furniture	BOL-1	Bollards

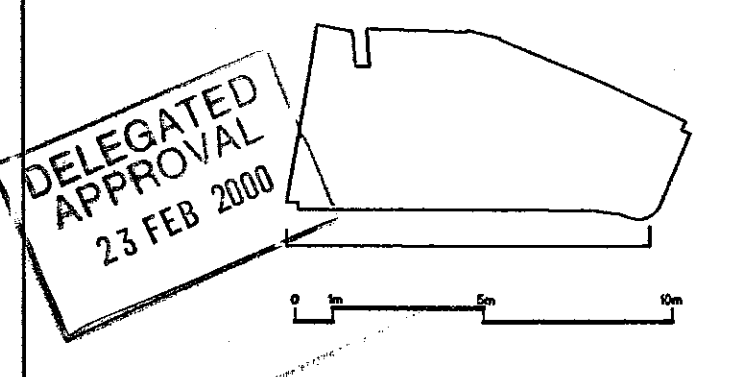

NOT FOR CONSTRUCTION

Peter Jones Refurbishment
South Elevation - Kings Road

John Macdonald & Partners
Architects
100 Kings Road
London W8 7LP
Tel: 020 722 2200
Fax: 020 722 2201
Email: john@macdonald-partners.co.uk

Scale 1:100 at A0
Date October 97
Drawing name Listed Building
Drawing no. 11-152

Job no. 717
Drawn by MP
Checked by
Reviewed by OJ



LB992555

