

Ex. FRONT Elevation No.14.

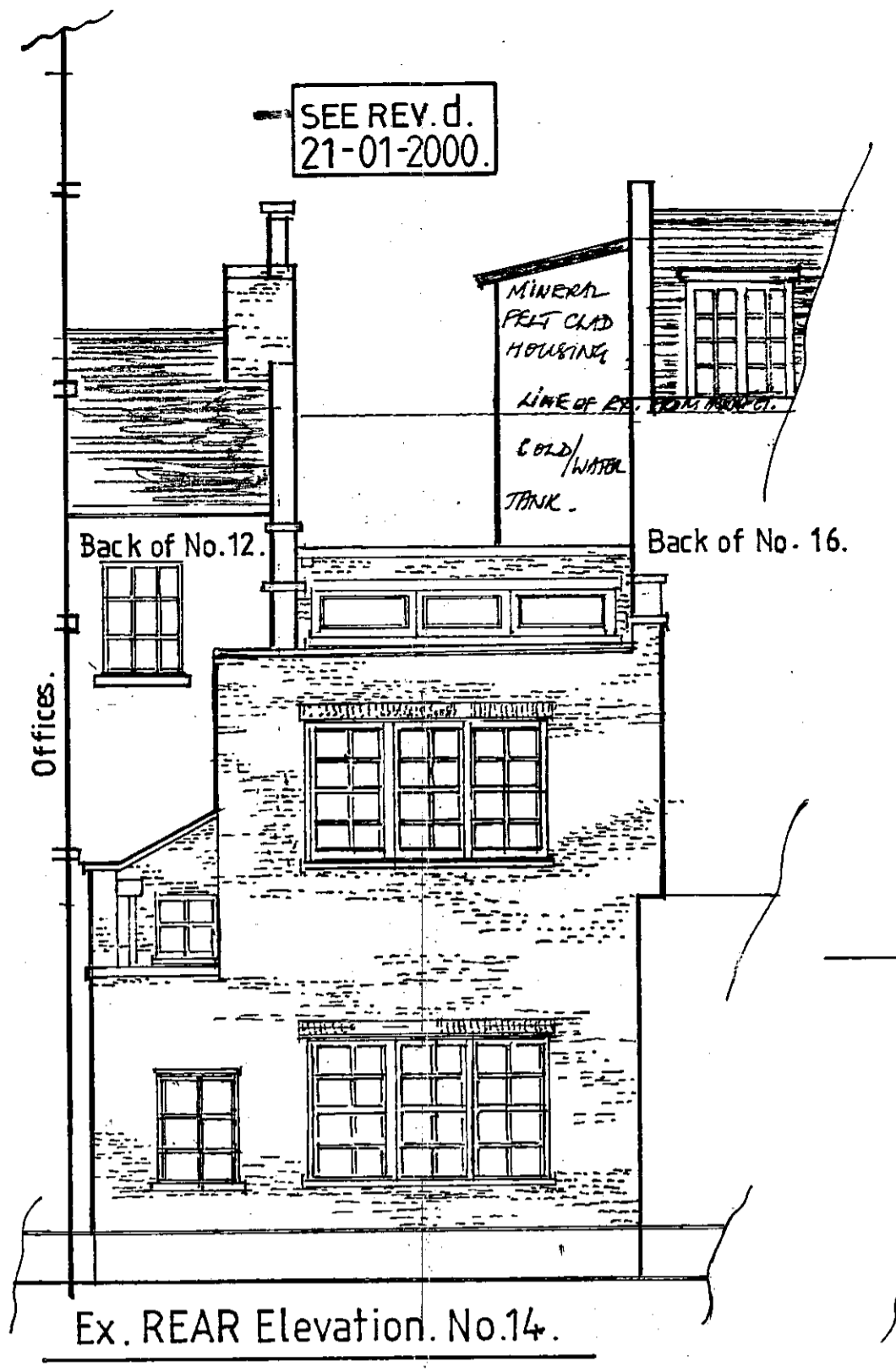

Ex. REAR Elevation No.14.

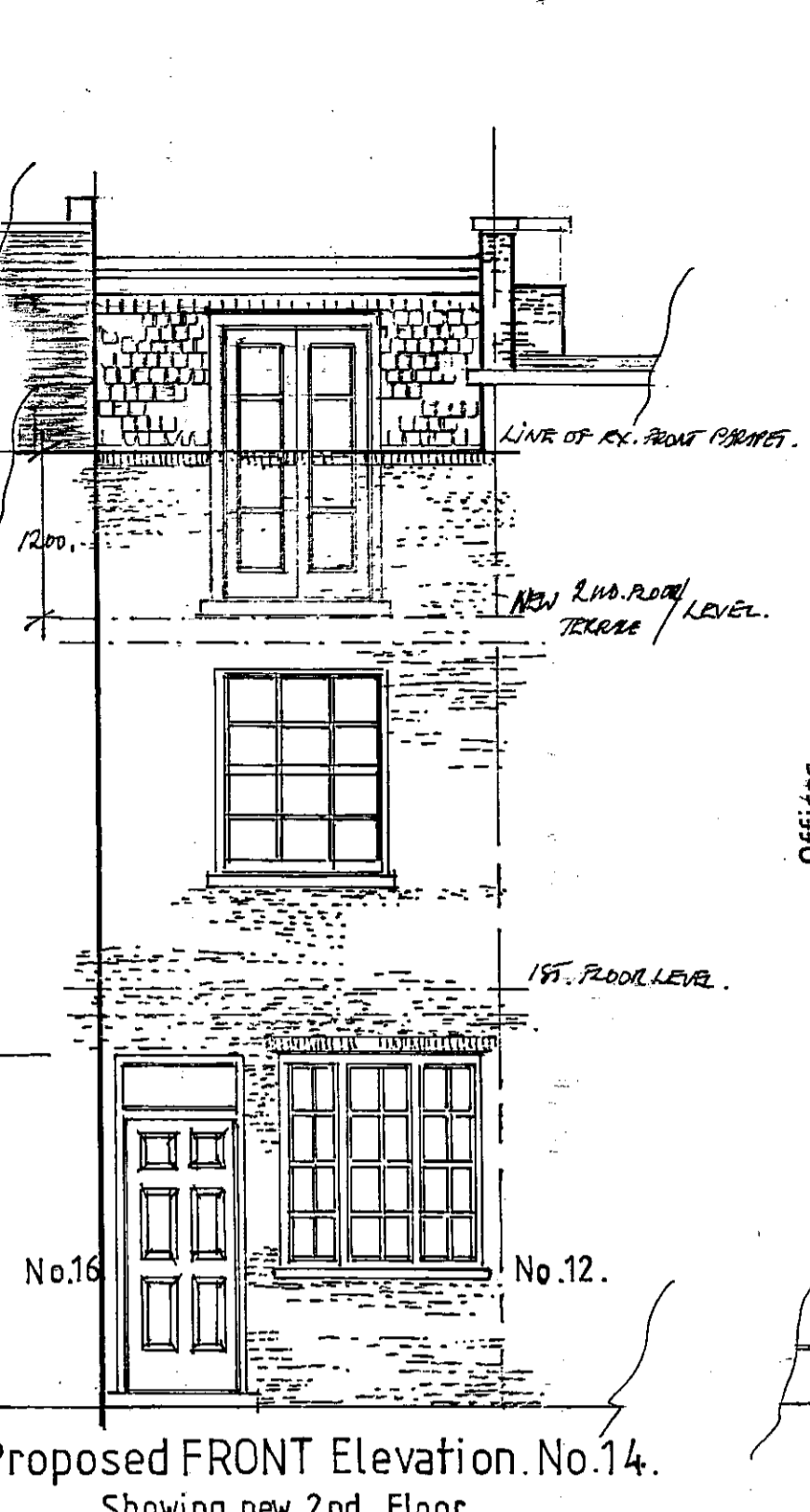

Proposed FRONT Elevation No.14.
Showing new 2nd. Floor.

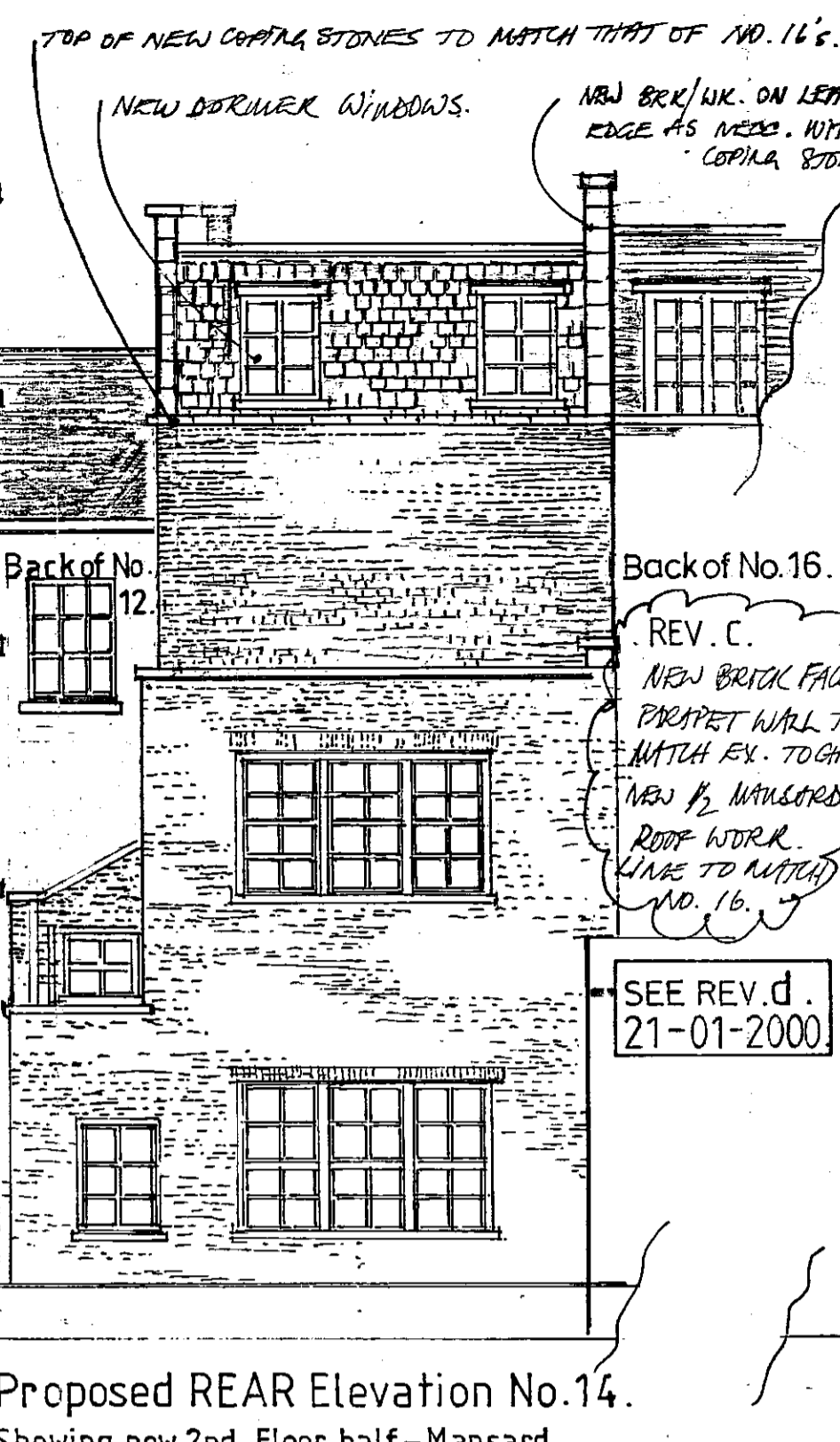

Proposed REAR Elevation No.14.
Showing new 2nd. Floor half - Mansard.

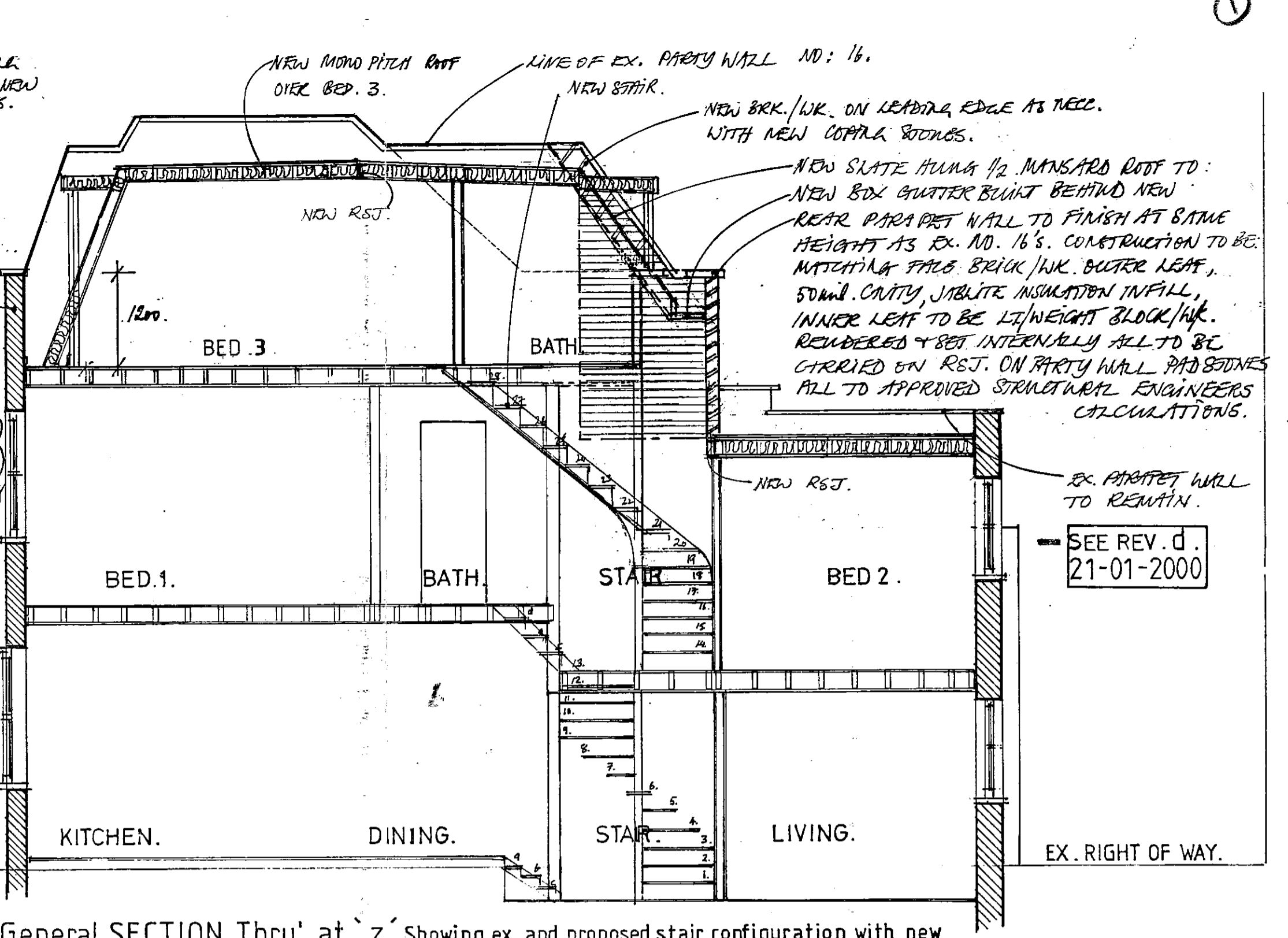

General SECTION Thru' at 'z-z' Showing ex. and proposed stair configuration with new 2nd. Floor Addition. Shaded area denotes new brk./work to match ex. to form new Party Wall with No.16.

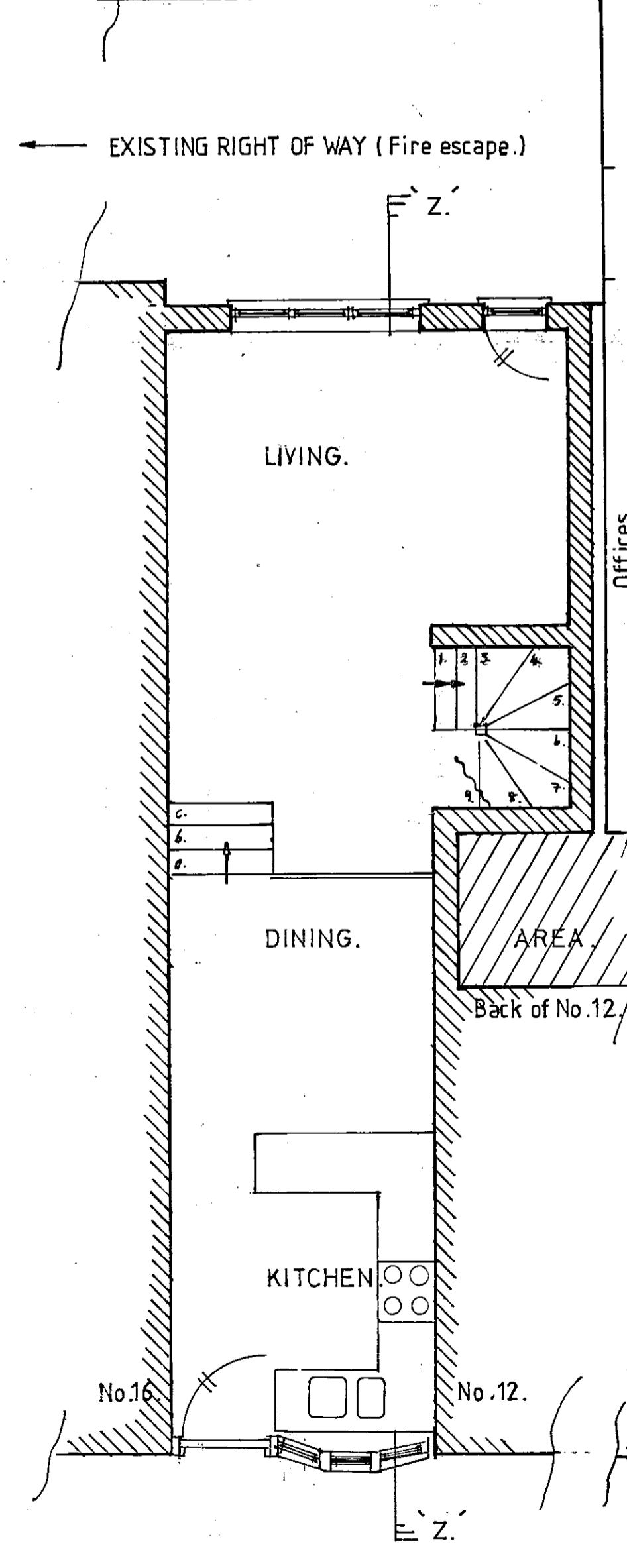

Ex. GROUND FLOOR PLAN
To remain unchanged.

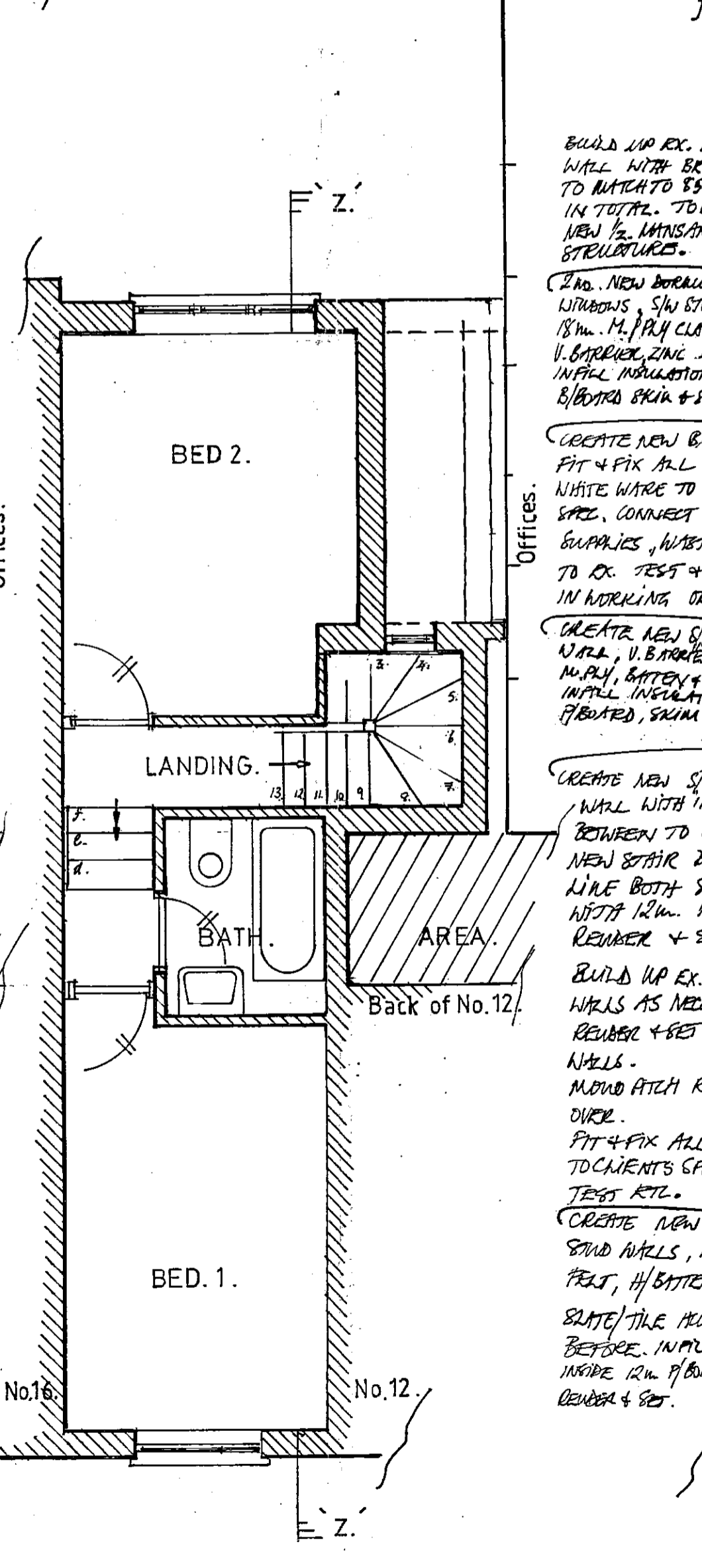

Ex. FIRST FLOOR PLAN.

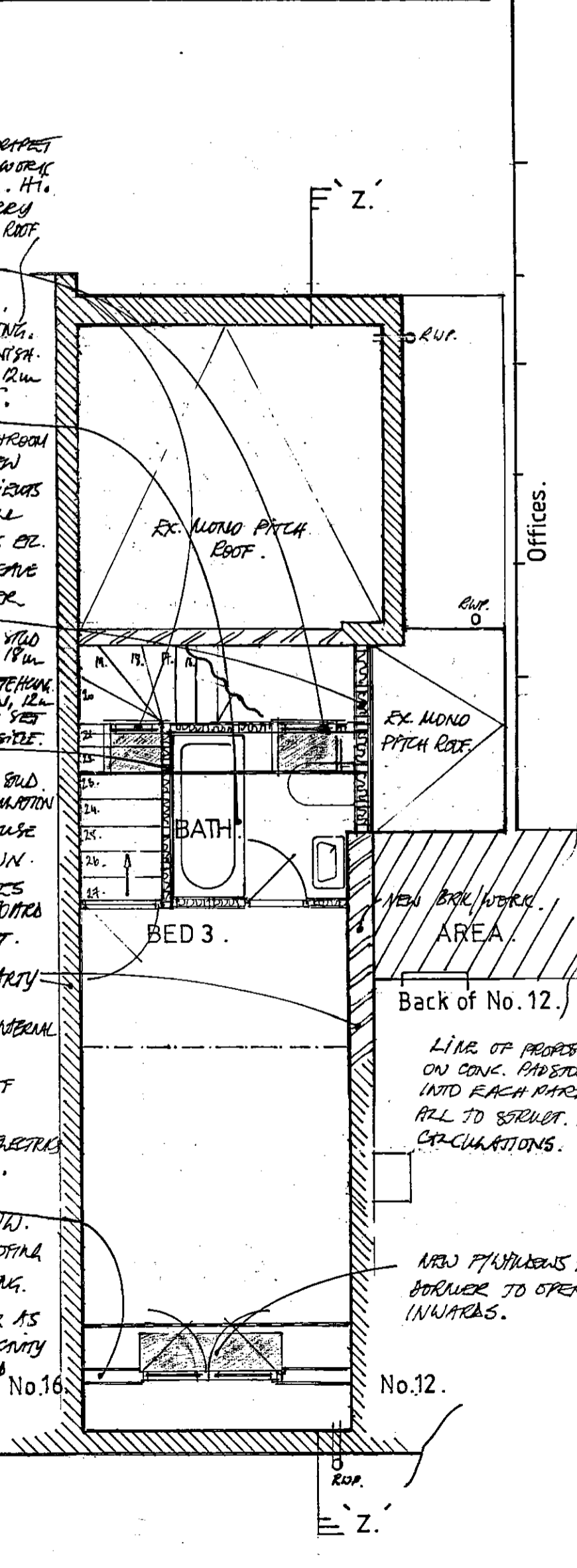

PROPOSED SECOND FLOOR PLAN
Showing new BED.3., STAIR and BATH/DRESSING.

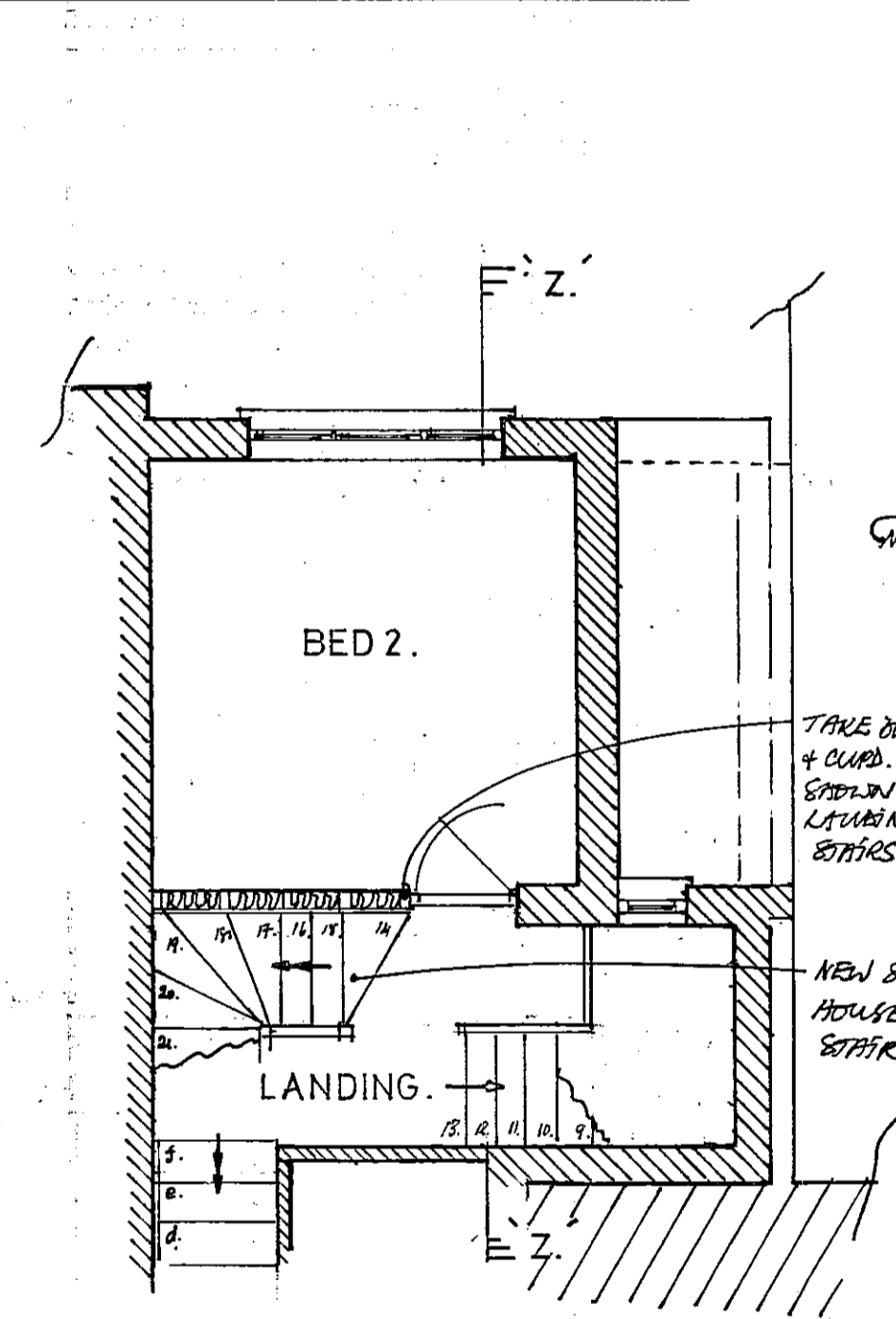

PROPOSED Alterations to 1st. Floor stair and Bed.2. studwall to create new stair up.

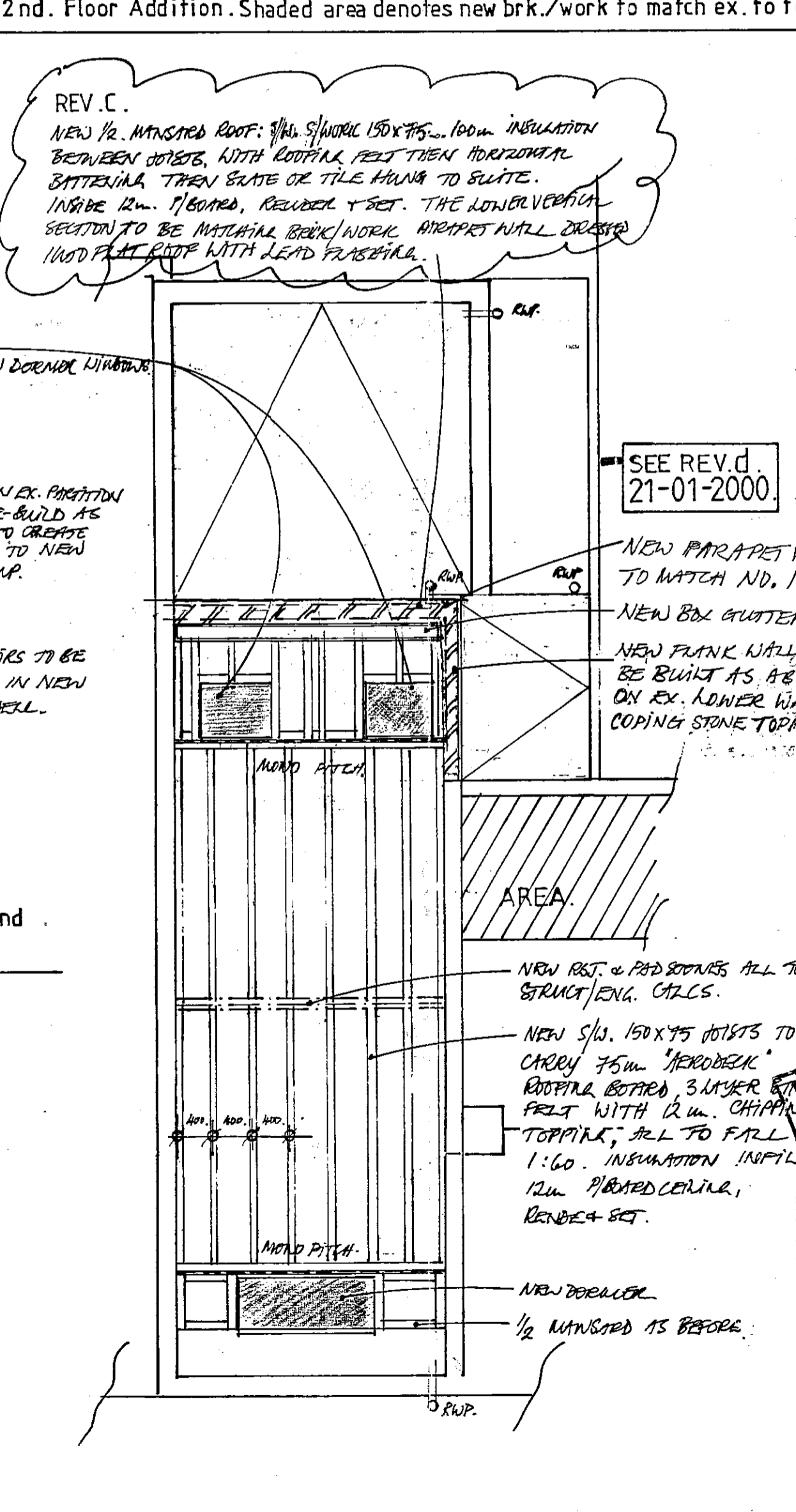
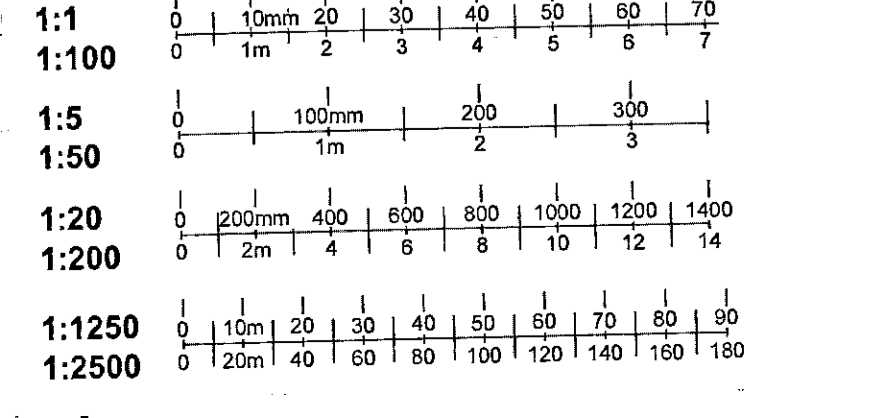
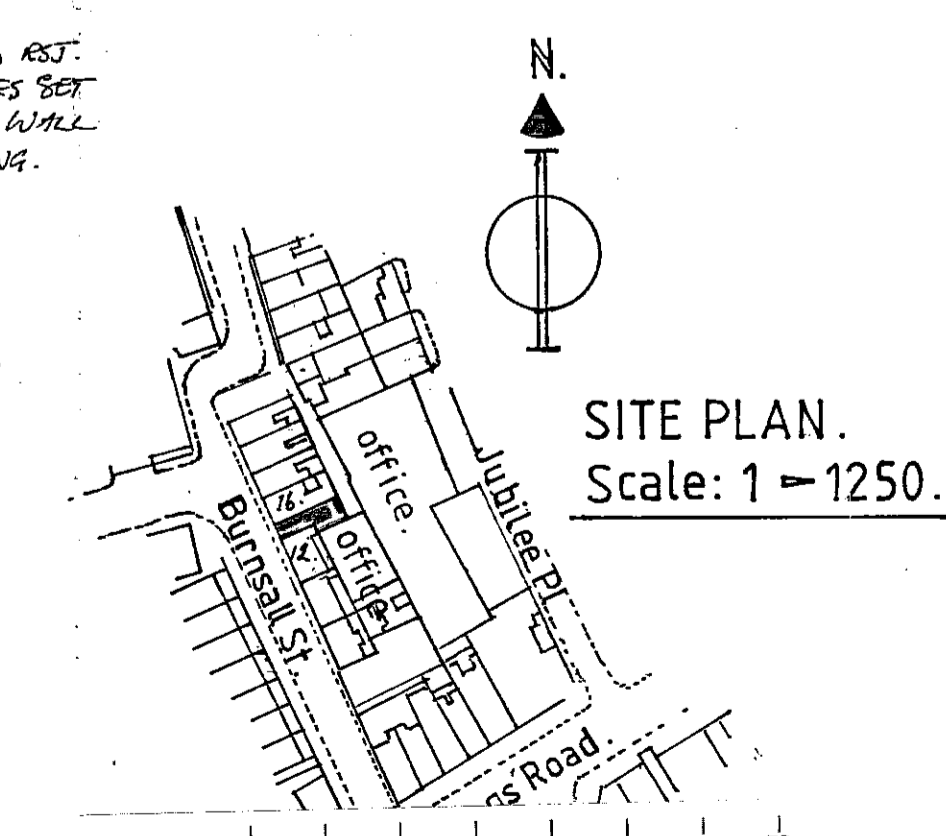

PROPOSED NEW ROOF. Showing new half - Mansard and mono-pitch roofs.

TOWN PLANNING
24 JAN 2000
RECEIVED

SEE REV. d.
21-01-2000.

DELEGATED APPROVAL
14 MAR 2000

39/2560/A.

H&T. CREATIVE LIMITED
TELEPHONE: 0171 720 0225/FAX: 0171 627 5093
52 Holford Street London SW6 4HH

PROJECT
Proposed 2nd. Floor Addition with half-Mansard and mono-pitch roof.

SUBJECT
14, BURNALL STREET, LONDON, SW3.

SEE SPECIFICATION FOR DETAILS		c. 211/99	
SCALE	DATE	JOB NO	DRAWING NO
1 = 50.	20-4-99	052	001 pa.
1 = 1250.	27-4-99		Rev. a.
	7-7-99		Rev. b.
	13-12-99		Rev. c.
	21-01-2000.		Rev. d.