

NOTES  
 ALL DIMENSIONS AND HEIGHTS TO BE CHECKED ON SITE PRIOR TO SETTING OUT OR MANUFACTURE. ANY DISCREPANCIES BETWEEN SITE, DRAWING OR SPECIFICATION TO BE REPORTED TO THE ARCHITECT IMMEDIATELY.

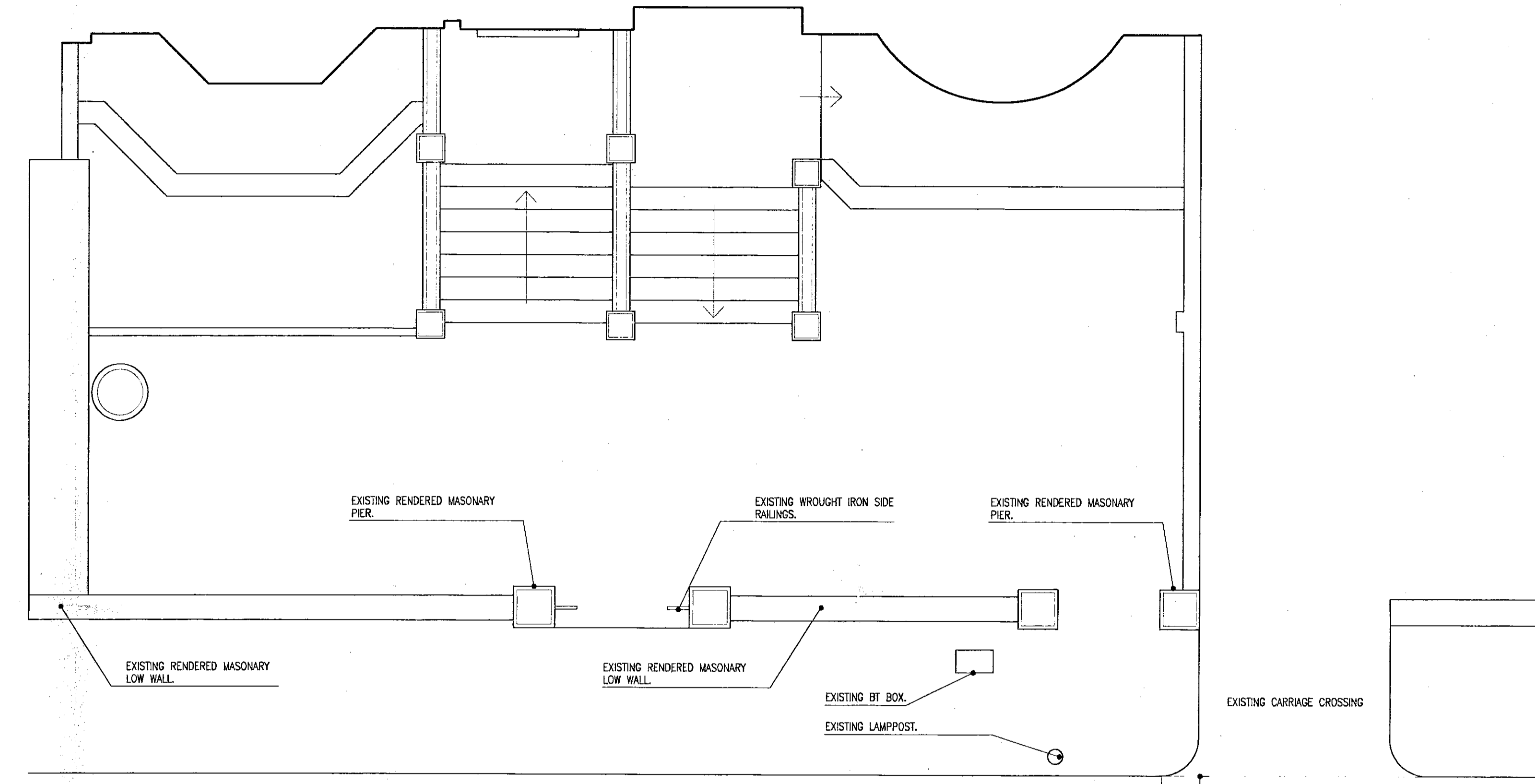

EXISTING STREET BOUNDARY PLAN

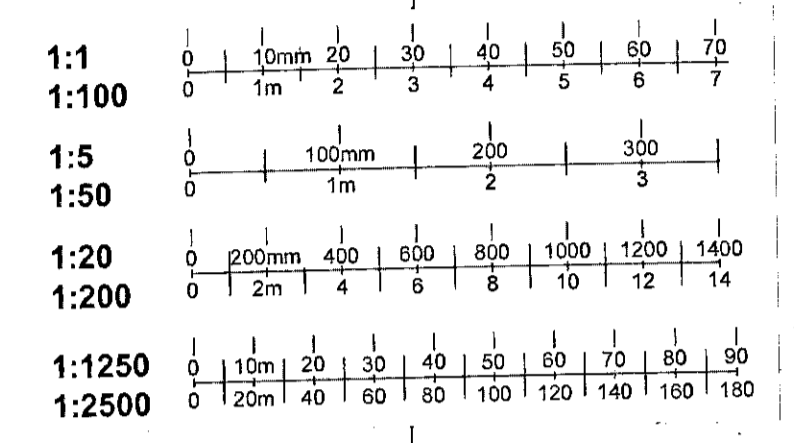
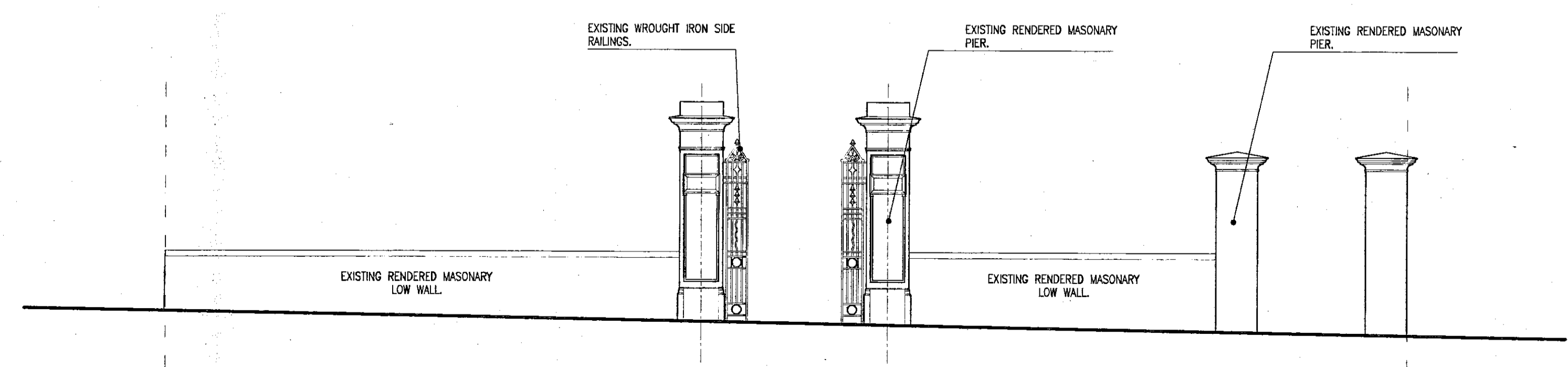
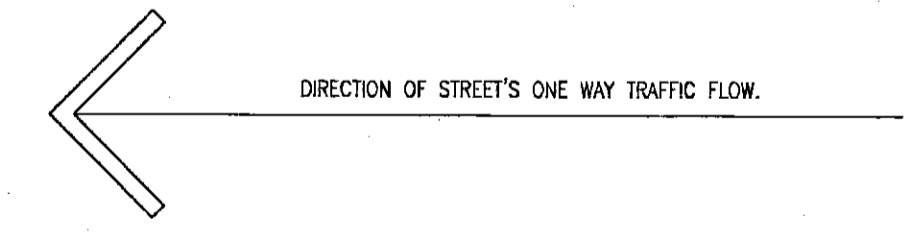

EXISTING STREET BOUNDARY ELEVATION

FP992312  
**R.B.K. & C.**  
**TOWN PLANNING**  
 19 NOV 1999  
**RECEIVED**

DATE	REV.	DESCRIPTION

FAX 212-772 2531 TEL 212-772 2531  
 SUITE 604 790 MADISON AVENUE NEW YORK NY 10021  
**CHRISTOPHER SMALLWOOD ARCHITECTS**  
 CHLSEA REACH 79-89 LOTS RD LONDON SW10 0RN  
 FAX 0171-376 3471 TEL 0171-376 5744

Mr. & Mrs. Christopher Scott

SITE  
 20 Lansdowne Road  
 London, W11

APPROVED BY  
 PLANNING SERVICES C/TEE  
 23 FEB 2000  
 CONSENT REF.....

DRAWING  
**PLANNING APPLICATION DRAWING**  
 EXISTING SITUATION

SCALE	DATE	DRAWN
1:50	18/11/99	ST

DAD. REFERENCE No. : \\Scott.Residence\Plots\12.55.dwg  
 EXTERNAL REFERENCE : \\Scott.Residence\Plots\pr-rollings.dwg

JOB No.	DWG. No.	REVISION
424	L2.55	---

**NOTES**  
 ALL DIMENSIONS AND HEIGHTS TO BE CHECKED ON SITE PRIOR TO SETTING OUT OR MANUFACTURE. ANY DISCREPANCIES BETWEEN SITE DRAWING OR SPECIFICATION TO BE REPORTED TO THE ARCHITECT IMMEDIATELY.

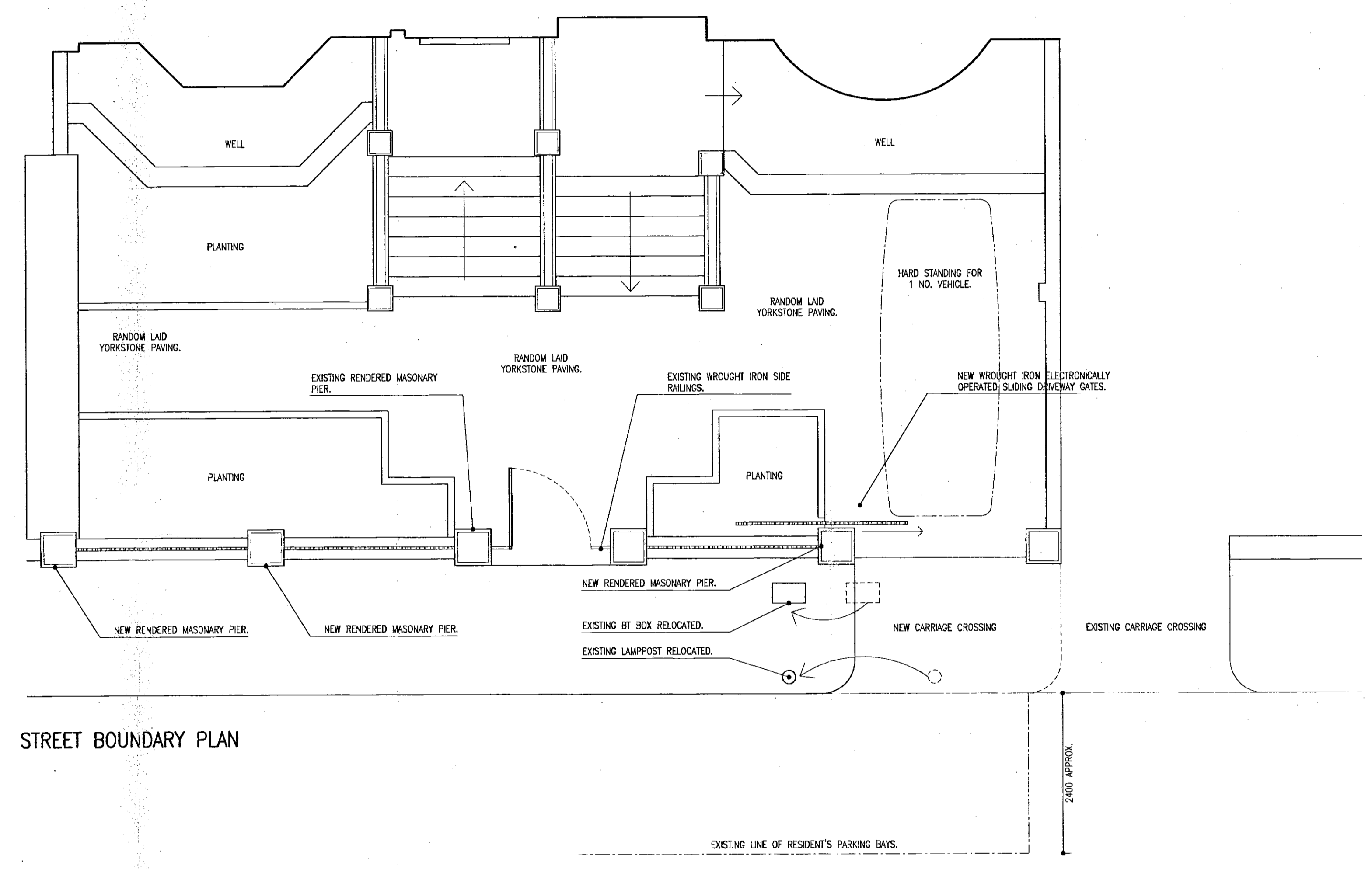
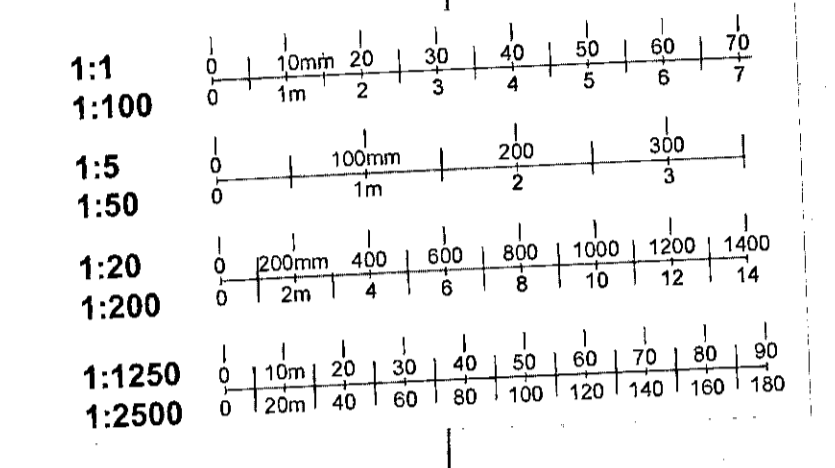

STREET BOUNDARY PLAN

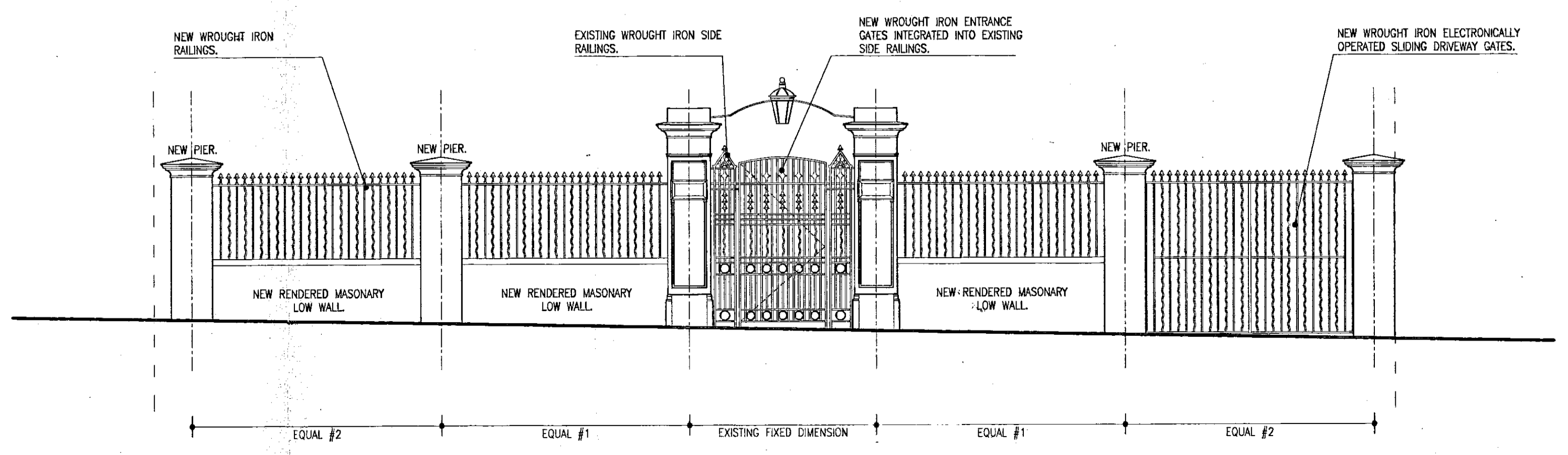
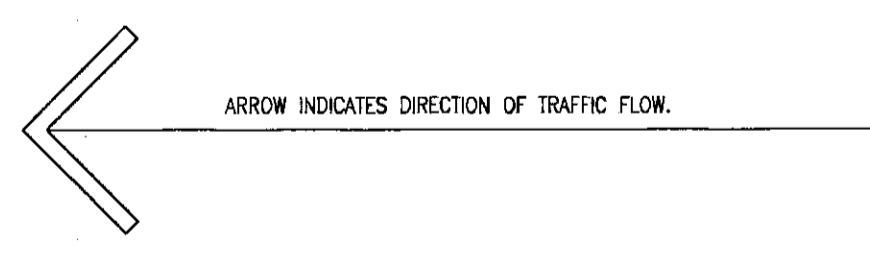

STREET BOUNDARY ELEVATION

TP/99/2372/A

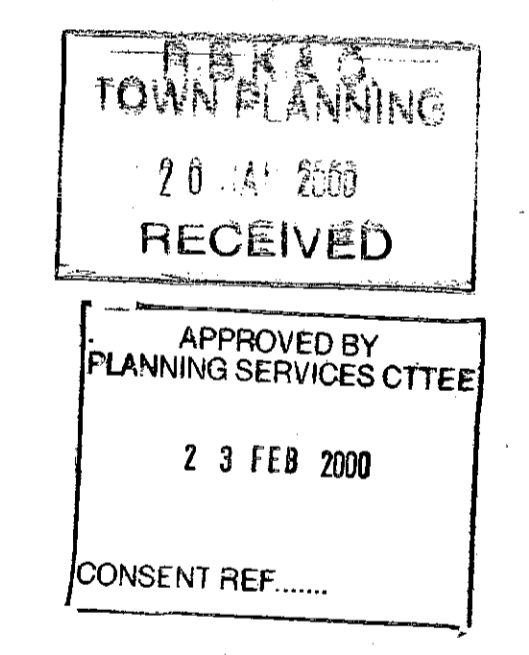

DATE	REV.	DESCRIPTION
20-01-00	A	ADDITION OF SLIDING GATE & ANNOTATION OF MATERIALS AT PLANNERS REQUEST.

FAX 212-772 2531 TEL 212-772 2531  
 SUITE 604 790 MADISON AVENUE NEW YORK NY 10021  
**CHRISTOPHER SMALLWOOD ARCHITECTS**  
 CHELSEA REACH 79-89 LOTS RD LONDON SW10 0RN  
 FAX 0171-376 3471 TEL 0171-376 5744

Mr. & Mrs. Christopher Scott  
 SITE  
 20 Lansdowne Road  
 London, W11

DRAWING  
**PLANNING APPLICATION DRAWING**  
**CROSSOVER PROPOSAL**

SCALE	DATE	DRAWN
1:50	28/10/99	ST
CAD REFERENCE No. : \\Scott Residence\Plots\2.54.dwg		
EXTERNAL REFERENCE : \\Scott Residence\Base\pr-railings.dwg		
JOB No.	DWG. No.	REVISION
424	L2.54	A