

- NEW SITE BOUNDARY - RAILING 1.8m HIGH
- 1.2m WIDE ROBERTSMAN / 3m WIDE VEHICLE ACCESS GATE
- OUTLINE OF TYPICAL MOUNDS
- GRASS
- SPALL PAVING
- EXISTING TREES
- PROPOSED TREES
- BOULDER PLANT EDGE / SEATING
- CONWELL GRAVEL
- TIMBER SLIPSTEPS IN CONWELL GRAVEL
- IRREGULAR LOG STEPS

- SENCELES / BARS
- TAN GRAY AND CHIP WITH SETT / METAL EDGE STRIP
- SETT STRIPS
- STONE / COBBLE PATHS
- COBBLE PATH BANDS
- PLAY SAND
- PLAY BARK
- TIMBER AND CONWELL GRAVEL STEPS
- TREE TRUNK SEATS
- YORKSTONE STEPPING STONES IN GRASS
- TIMBER STEPPING STONES IN GRASS / CONWELL GRAVEL

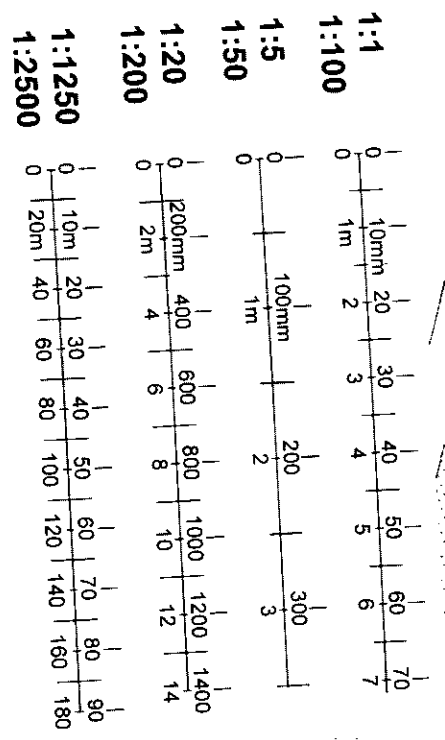

PLAYGROUND
DEDICATED TO
DIANA,
PRINCESS OF WALES

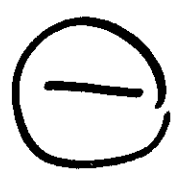

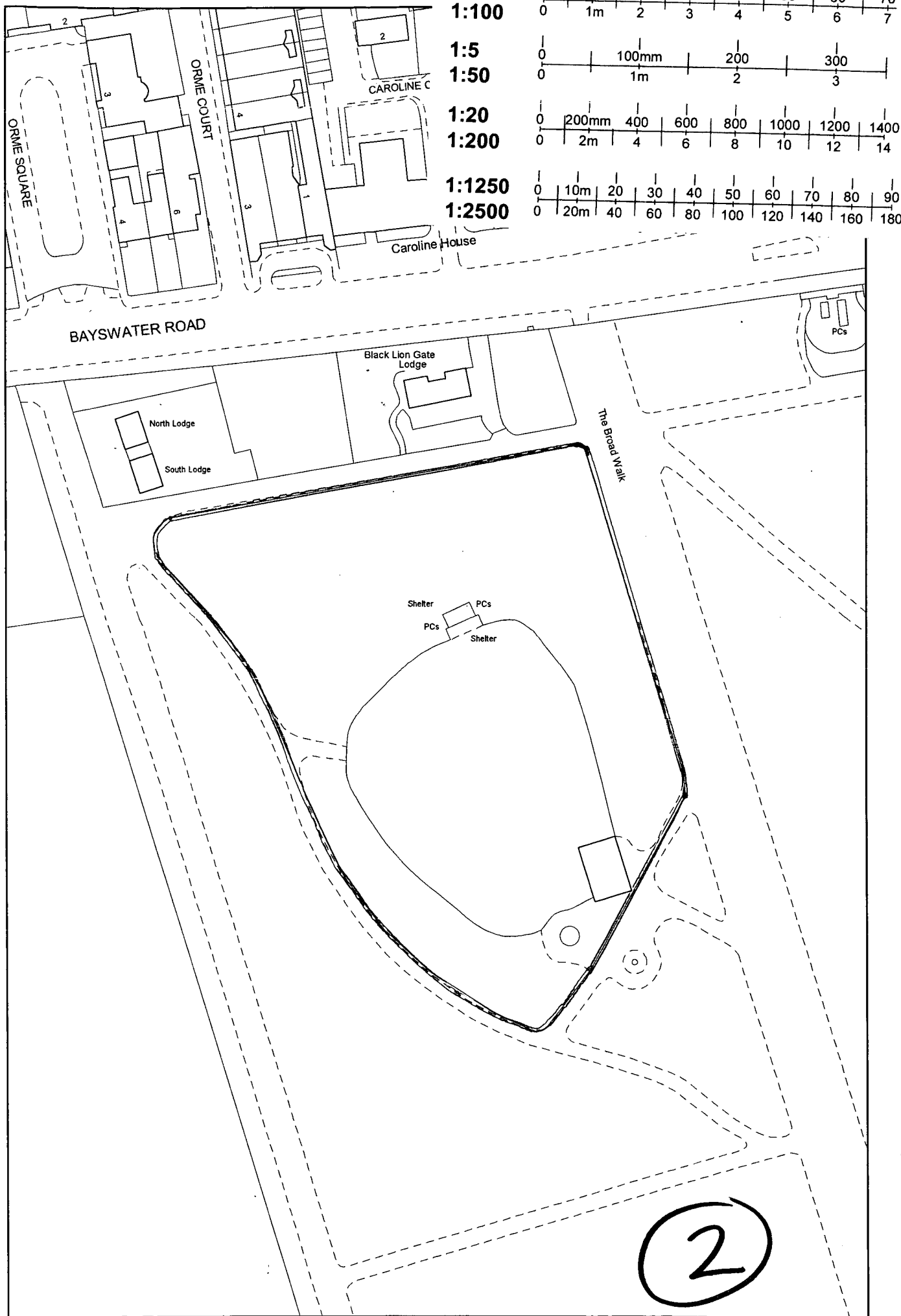

- 1:1
- 1:100
- 1:5
- 1:50
- 1:20
- 1:200
- 1:1250
- 1:2500

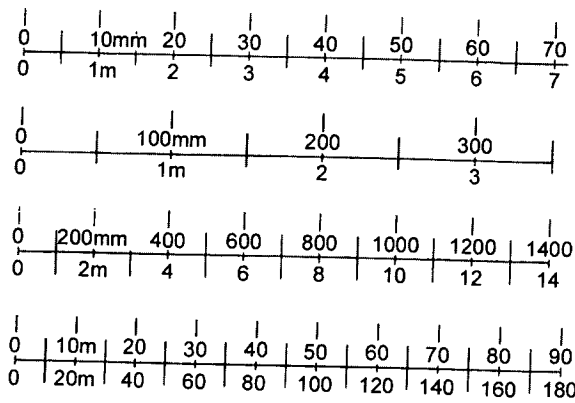

2

'METALCRAFT' REF. TYPE 180.
STANDARD VERTICAL BAR
PLAIN BLUNT TOP RAILING

2000 - 2400 TO SUIT
DEPENDING ON LOCATION
(ARCHAEOLOGICAL ZONE / CURVED)
BOUNDARY

• RAILING PANELS CAN BE MANUFACTURED
IN VARIOUS PANEL LENGTHS. MANUFACTURER
TO ADVISE.

50x60 HOLLOW SECTION POST
WITH CAST IRON NEWEL POST CAP
METALCRAFT No. 6039 TO FIT 50MM SQUARE TUBE

20MM Ø
SOLID RAILING BARS

RAILS 40 x 10 mm
FLAT

CONCRETE FOUNDATION
300 mm Ø USING FLY
ANGER TO PROTECT ARCHAEOLOGICAL
LAYER BELOW GROUND.

• ONE VERTICAL BAR TO
EXTEND INTO GROUND TO
PREVENT PANEL FROM
SAGGING.

1800

600

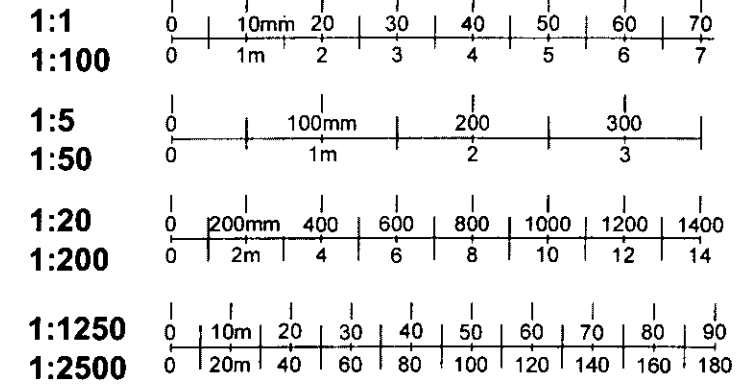

NOTES:

- CONTRACTOR TO PROVIDE METHOD STATEMENT + SETTING OUT DETAILS TO AVOID PLACING FOOTINGS ACROSS ARCHAEOLOGICAL ZONE S + CURVED BOUNDARY POINTS USING SUITABLE SIZED STRAIGHT RAILING PANELS, + IS RESPONSIBLE FOR ALL ON SITE MEASUREMENTS
- ALL METAL WORK TO BE GALVANISED MILD STEEL RADUSED AND RAKED TO FALLS. BS729
- ALL METAL WORK TO BE T WASHED EACH CUT (DEGREASED) PRIOR TO PAINTING.
- PAINT WITH 1 BASE PRIMER COAT AND 1 BASE UNDERCOAT WITH 2 COATS HIGH GLOSS EXTERIOR BLACK METAL PAINT ALL TO MANUFACTURERS RECOMMENDATIONS.
- AS SUPPLIED BY METALCRAFT SIMILAR APPROVED.

PACKAGED BY
TOTTENHAM LTD OR
PLANNING
13 JAN 2000
RECEIVED

Revisions

UC LAND USE CONSULTANTS
43 Chalton Street
LONDON NW1 1JD
Tel 0171 383 5784 Fax 0171 383 4798
eMail: luclondon@gn.apc.org

Project

Playground dedicated to
Diana Princess of Wales

Client

Royal Parks Agency

Title

Railings and Gates

Drawn By	EA	Checked	EW
Date	11.09	Scale	1:20
Drawing Status:	Sk	Tender Contract Information	
	Sketch	T	
	Preliminary	C	
Project No	Phase	Drawing No	Status
1762	01	129	T

MATCHING GATES: WORKSHOP DRAWINGS OF BELOW ITEMS TO BE SUBMITTED FOR CA APPROVAL, PRIOR TO FABRICATION.

- 1 No 1.2 m WIDE SINGLE GATE - PEDESTRIAN. INCLUDING SLAM PLATE, A SLIDE BOLT FOR A PADLOCK AND A SELF CLOSING MECHANISM. PAINTED AS SPEC. ABOVE.
- 3 No 3 m WIDE DOUBLE LEAF GATE FOR VEHICLE ACCESS INCLUDING SLAM PLATE, A SLIDE BOLT FOR A PADLOCK AND A SELF CLOSING MECHANISM. PAINTED AS SPEC. ABOVE.

• REFER TO 1762/11 FOR LOCATIONS

GATES TO MATCH VERTICAL BAR RAILING STYLE

3

SECTION OF:
TREE HOUSES ENCAMPMENT

RECEIVED
19 JAN 2000
P.B.K. & C.
TOWN PLANNING

TREE HOUSE ARRANGEMENT 1762/204 AS SUPPLIED BY
RICHTER PLAY MANUFACTURER

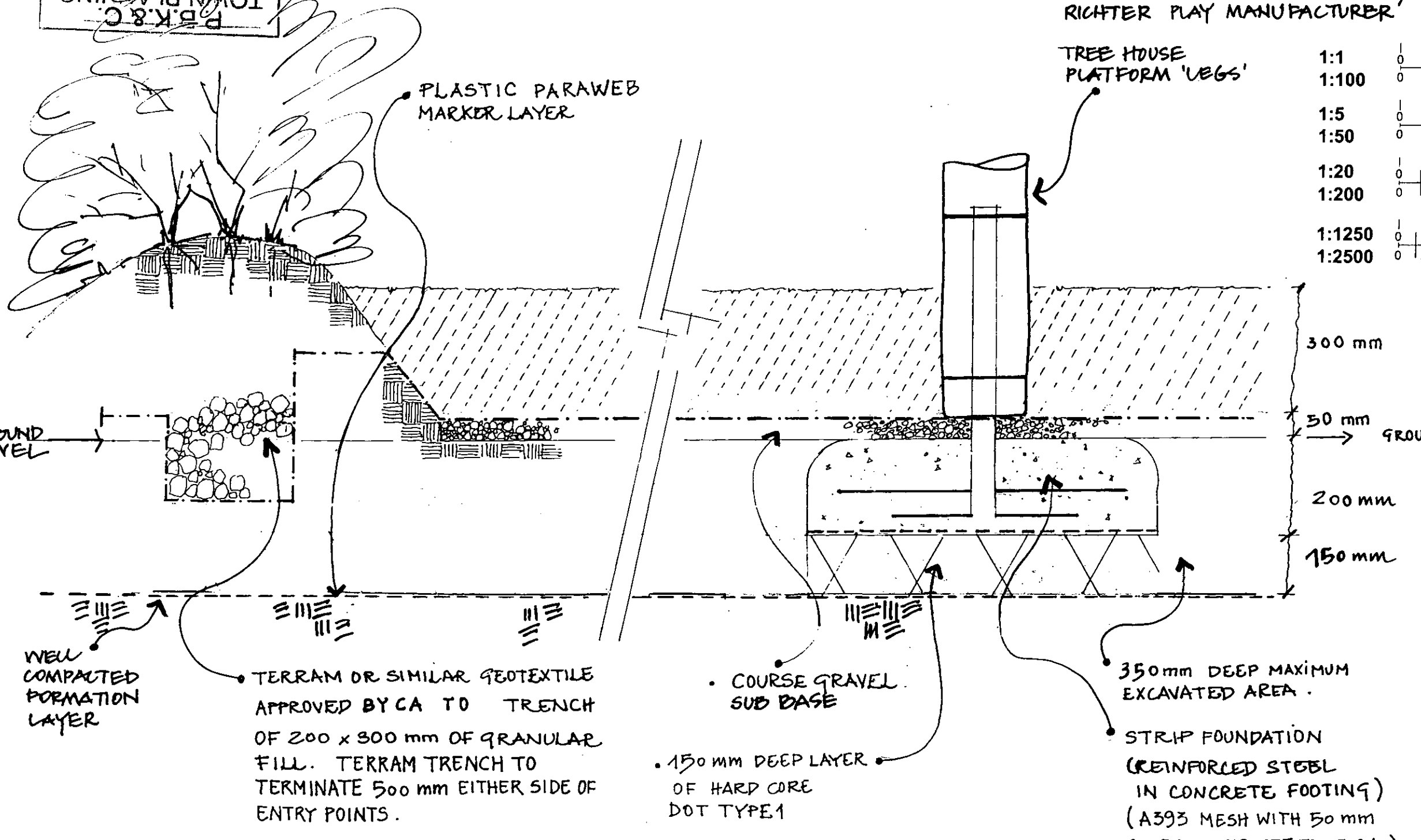

TREE HOUSE PLATFORM 'LEGS'

1:1	0 10mm 20 30 40 50 60 70
1:100	0 1m 2 3 4 5 6 7
1:5	0 100mm 200 300
1:50	0 1m 2 3
1:20	0 200mm 400 600 800 1000 1200 1400
1:200	0 2m 4 6 8 10 12 14
1:1250	0 10m 20 30 40 50 60 70 80 90
1:2500	0 20m 40 60 80 100 120 140 160 180

4

Revisions

UC LAND USE CONSULTANTS
43 Chalton Street
LONDON NW1 1JD
Tel 0171 383 5784 Fax 0171 383 4798
eMail: luc london@gn.apc.org

Project
Playground dedicated to Diana Princess of Wales

Client
Royal Parks Agency

Title
Tree House embankment / foundation details

Drawn By	BA	Checked	JE-W
Date	11.99	Scale	1:10
Drawing Status	Sketch	Tender	Contract
P	Preliminary	I	Information
Project No	1762	Phase	108
Drawing No	108	Status	T
Rev			

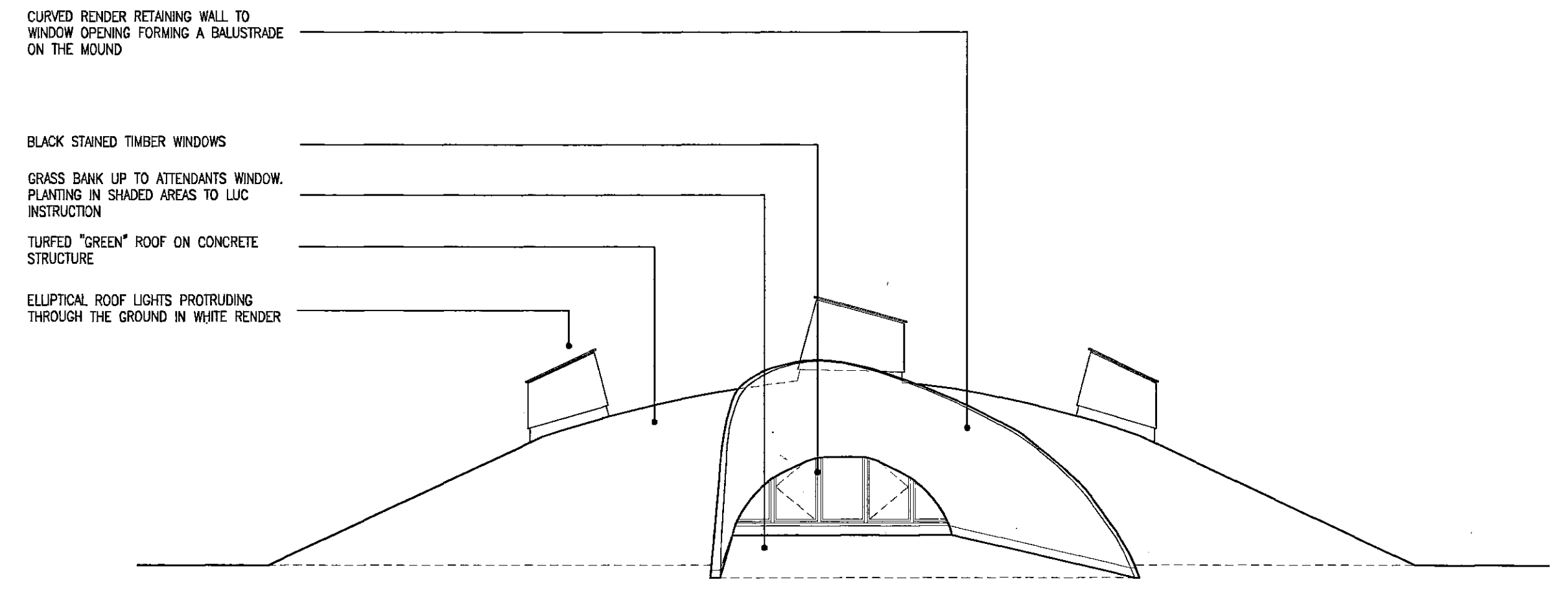

2 NORTH ELEVATION
 001 1:100

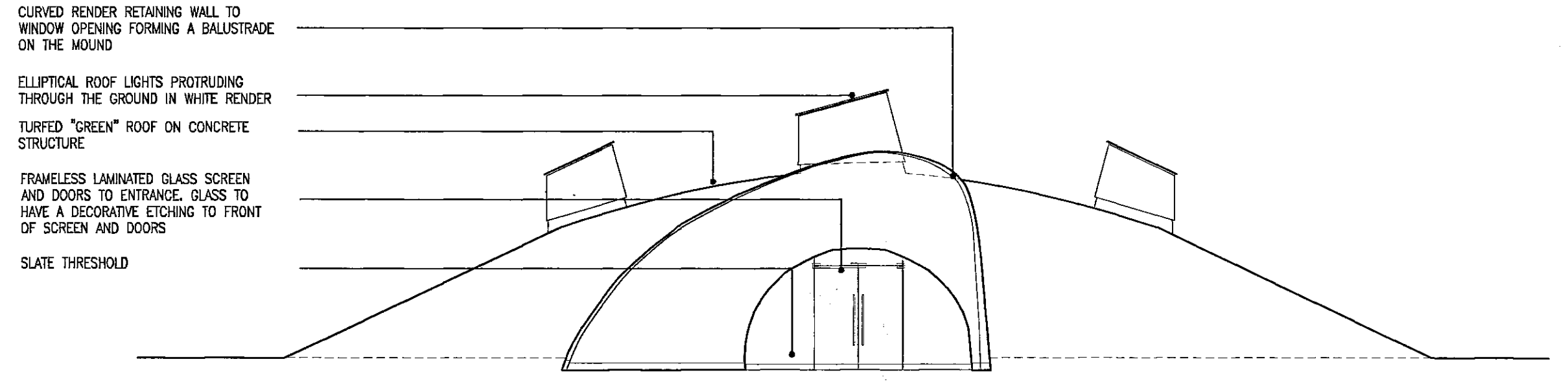

3 SOUTH ELEVATION
 001 1:100

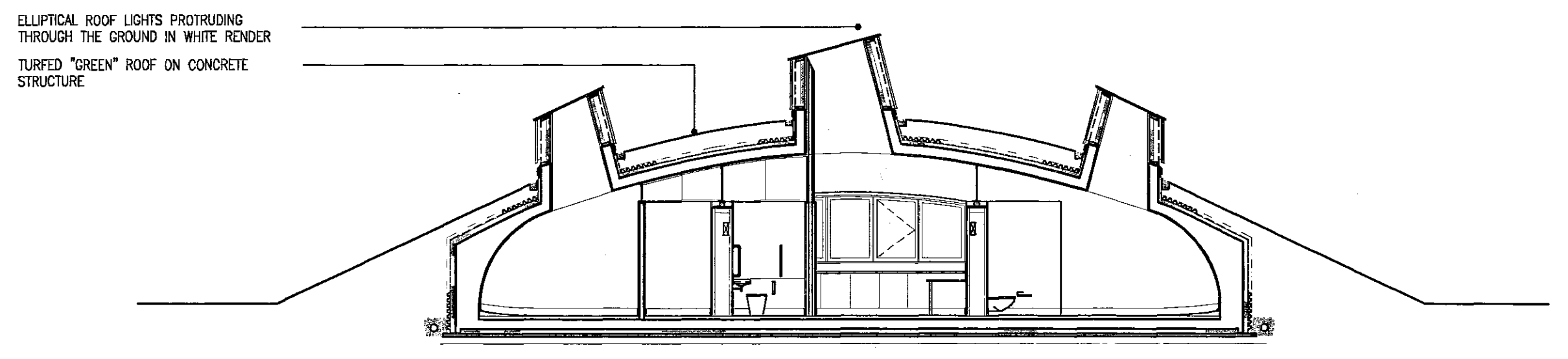

4 LONG SECTION
 001 1:100

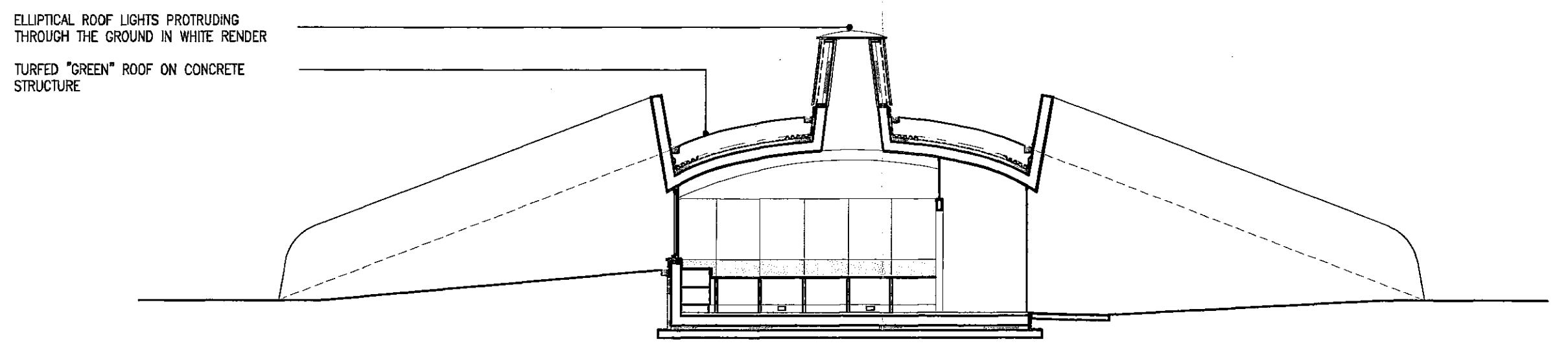

5 SHORT SECTION
 001 1:100

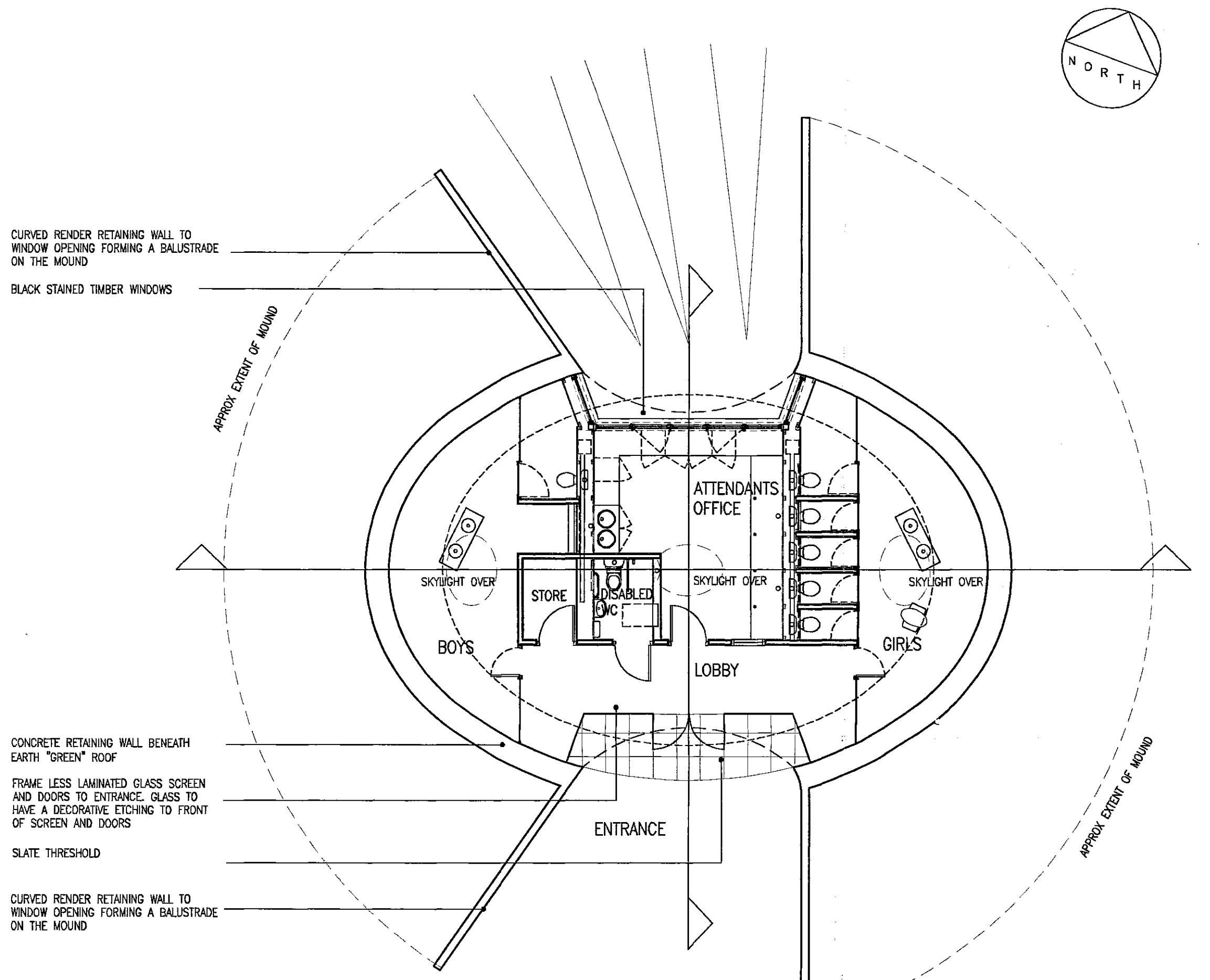

1 PLAN
 001 1:100

1:1	0 10mm 20 30 40 50 60 70
1:100	0 1m 2 3 4 5 6 7
1:5	0 100mm 200 300
1:50	0 1m 2 3
1:20	0 200mm 400 600 800 1000 1200 1400
1:200	0 2m 4 6 8 10 12 14
1:1250	0 10m 20 30 40 50 60 70 80 90
1:2500	0 20m 40 60 80 100 120 140 160 180

REFER TO L.U.C LANDSCAPE DRAWINGS FOR PROPOSED PLAYGROUND LAYOUT / SITE PLAN

R.B.K. & O.
 TOWN PLANNING
 22 NOV 1999
 RECEIVED

5

A: 16.11.99 SITE PLAN MOVED TO LUC DRAWINGS. ADDITIONAL SECTION ADDED

JESTICO WHILES

1 Coleridge Street, London W1P 2UP
 Tel: 0171 350 0382 Fax: 0171 380 0511
 E mail: jw@jesticowhiles.co.uk
 ARCHITECTS LONDON + PRAGUE + MUNICH

PROJECT: PLAYGROUND TOILET BUILDING
 KENSINGTON PALACE GARDENS, SW7

CLIENT: LUC
 THE ROYAL PARKS AGENCY

SCALE: 1:100 DATE: NOVEMBER 99
 DRAWN: LO CHECKED:

TITLE: PROPOSED LOCATION PLAN,
 FLOOR PLAN AND ELEVATIONS
 TO WC'S

DRAWING NO: 1748/001 REV A

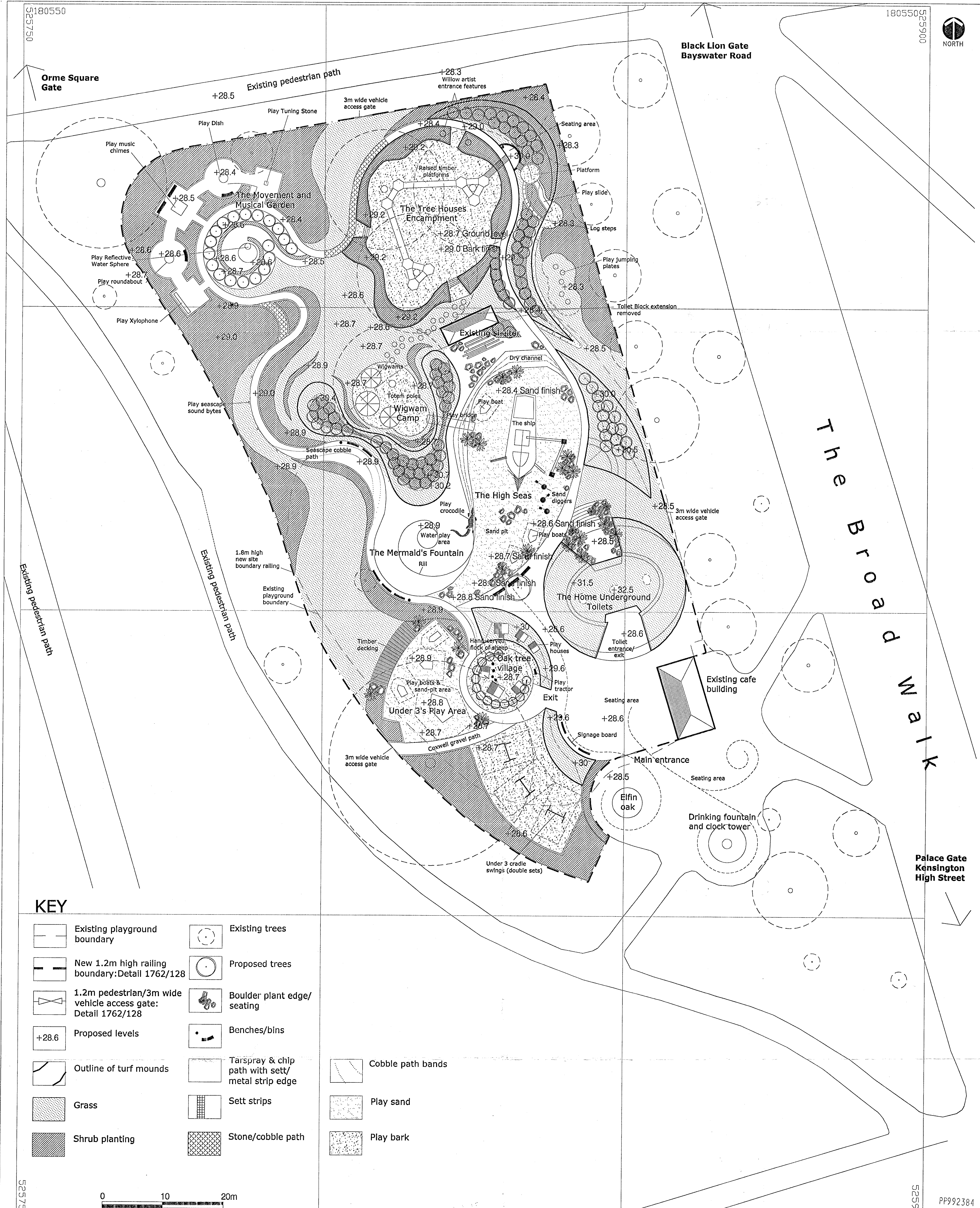

KEY

- Existing playground boundary
- New 1.2m high railing boundary: Detail 1762/128
- 1.2m pedestrian/3m wide vehicle access gate: Detail 1762/128
- +28.6 Proposed levels
- Outline of turf mounds
- Grass
- Shrub planting
- Existing trees
- Proposed trees
- Boulder plant edge/seating
- Benches/bins
- Tarspray & chip path with sett/metal strip edge
- Sett strips
- Stone/cobble path
- Cobble path bands
- Play sand
- Play bark

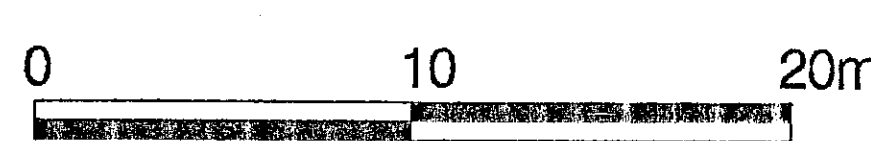

525750
180350

525900
180350

PP992384
(6)



RECEIVED
27 NOV 1999

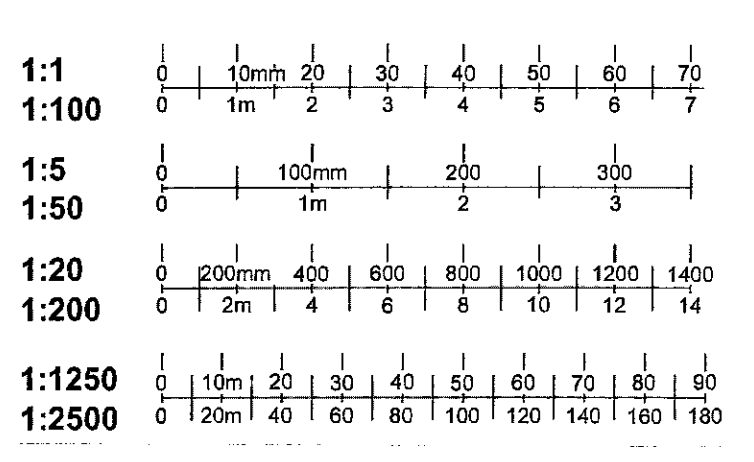

Project: PLAYGROUND DEDICATED TO DIANA, PRINCESS OF WALES
 Client: ROYAL PARKS AGENCY
 Title: LANDSCAPE MASTERPLAN
 Drawn by: LG Checked: J.E.-W.
 Date: 17.11.99 Scale: 1:200 @ A0
 Project No.: 1762 Phase: 01 Drawing No.: 08 Status: T Rev: 1

180550 525900

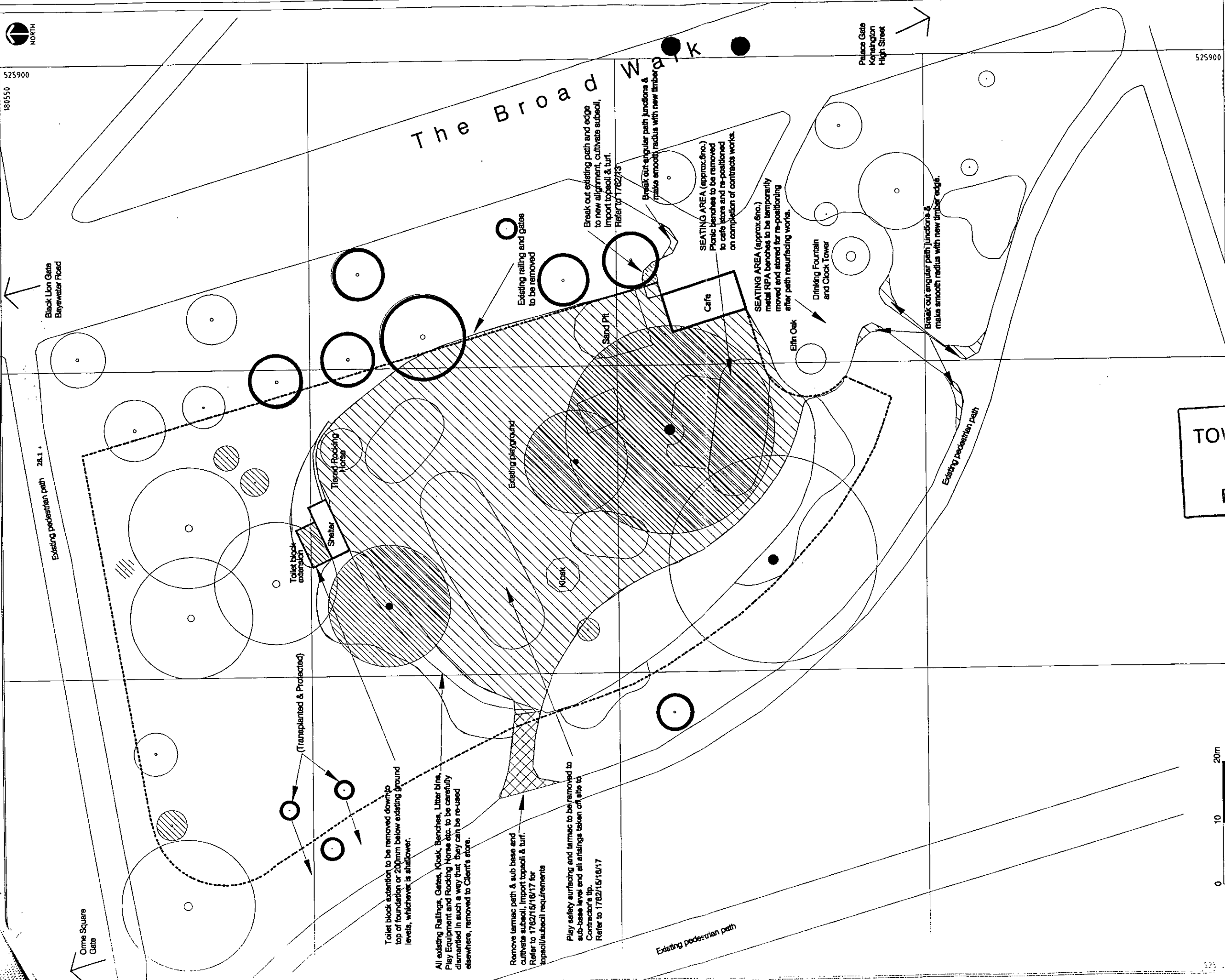

The Broad Walk

Black Lion Gate
Baywater Road

Palace Gate
Kingsington
High Street

525900

LAND USE CONSULTANTS
 CONSULTANTS
 100, 101, 102, 103, 104, 105, 106, 107, 108, 109, 110, 111, 112, 113, 114, 115, 116, 117, 118, 119, 120, 121, 122, 123, 124, 125, 126, 127, 128, 129, 130, 131, 132, 133, 134, 135, 136, 137, 138, 139, 140, 141, 142, 143, 144, 145, 146, 147, 148, 149, 150, 151, 152, 153, 154, 155, 156, 157, 158, 159, 160, 161, 162, 163, 164, 165, 166, 167, 168, 169, 170, 171, 172, 173, 174, 175, 176, 177, 178, 179, 180, 181, 182, 183, 184, 185, 186, 187, 188, 189, 190, 191, 192, 193, 194, 195, 196, 197, 198, 199, 200, 201, 202, 203, 204, 205, 206, 207, 208, 209, 210, 211, 212, 213, 214, 215, 216, 217, 218, 219, 220, 221, 222, 223, 224, 225, 226, 227, 228, 229, 230, 231, 232, 233, 234, 235, 236, 237, 238, 239, 240, 241, 242, 243, 244, 245, 246, 247, 248, 249, 250, 251, 252, 253, 254, 255, 256, 257, 258, 259, 260, 261, 262, 263, 264, 265, 266, 267, 268, 269, 270, 271, 272, 273, 274, 275, 276, 277, 278, 279, 280, 281, 282, 283, 284, 285, 286, 287, 288, 289, 290, 291, 292, 293, 294, 295, 296, 297, 298, 299, 300, 301, 302, 303, 304, 305, 306, 307, 308, 309, 310, 311, 312, 313, 314, 315, 316, 317, 318, 319, 320, 321, 322, 323, 324, 325, 326, 327, 328, 329, 330, 331, 332, 333, 334, 335, 336, 337, 338, 339, 340, 341, 342, 343, 344, 345, 346, 347, 348, 349, 350, 351, 352, 353, 354, 355, 356, 357, 358, 359, 360, 361, 362, 363, 364, 365, 366, 367, 368, 369, 370, 371, 372, 373, 374, 375, 376, 377, 378, 379, 380, 381, 382, 383, 384, 385, 386, 387, 388, 389, 390, 391, 392, 393, 394, 395, 396, 397, 398, 399, 400, 401, 402, 403, 404, 405, 406, 407, 408, 409, 410, 411, 412, 413, 414, 415, 416, 417, 418, 419, 420, 421, 422, 423, 424, 425, 426, 427, 428, 429, 430, 431, 432, 433, 434, 435, 436, 437, 438, 439, 440, 441, 442, 443, 444, 445, 446, 447, 448, 449, 450, 451, 452, 453, 454, 455, 456, 457, 458, 459, 460, 461, 462, 463, 464, 465, 466, 467, 468, 469, 470, 471, 472, 473, 474, 475, 476, 477, 478, 479, 480, 481, 482, 483, 484, 485, 486, 487, 488, 489, 490, 491, 492, 493, 494, 495, 496, 497, 498, 499, 500, 501, 502, 503, 504, 505, 506, 507, 508, 509, 510, 511, 512, 513, 514, 515, 516, 517, 518, 519, 520, 521, 522, 523, 524, 525, 526, 527, 528, 529, 530, 531, 532, 533, 534, 535, 536, 537, 538, 539, 540, 541, 542, 543, 544, 545, 546, 547, 548, 549, 550, 551, 552, 553, 554, 555, 556, 557, 558, 559, 560, 561, 562, 563, 564, 565, 566, 567, 568, 569, 570, 571, 572, 573, 574, 575, 576, 577, 578, 579, 580, 581, 582, 583, 584, 585, 586, 587, 588, 589, 590, 591, 592, 593, 594, 595, 596, 597, 598, 599, 600, 601, 602, 603, 604, 605, 606, 607, 608, 609, 610, 611, 612, 613, 614, 615, 616, 617, 618, 619, 620, 621, 622, 623, 624, 625, 626, 627, 628, 629, 630, 631, 632, 633, 634, 635, 636, 637, 638, 639, 640, 641, 642, 643, 644, 645, 646, 647, 648, 649, 650, 651, 652, 653, 654, 655, 656, 657, 658, 659, 660, 661, 662, 663, 664, 665, 666, 667, 668, 669, 670, 671, 672, 673, 674, 675, 676, 677, 678, 679, 680, 681, 682, 683, 684, 685, 686, 687, 688, 689, 690, 691, 692, 693, 694, 695, 696, 697, 698, 699, 700, 701, 702, 703, 704, 705, 706, 707, 708, 709, 710, 711, 712, 713, 714, 715, 716, 717, 718, 719, 720, 721, 722, 723, 724, 725, 726, 727, 728, 729, 730, 731, 732, 733, 734, 735, 736, 737, 738, 739, 740, 741, 742, 743, 744, 745, 746, 747, 748, 749, 750, 751, 752, 753, 754, 755, 756, 757, 758, 759, 760, 761, 762, 763, 764, 765, 766, 767, 768, 769, 770, 771, 772, 773, 774, 775, 776, 777, 778, 779, 780, 781, 782, 783, 784, 785, 786, 787, 788, 789, 790, 791, 792, 793, 794, 795, 796, 797, 798, 799, 800, 801, 802, 803, 804, 805, 806, 807, 808, 809, 810, 811, 812, 813, 814, 815, 816, 817, 818, 819, 820, 821, 822, 823, 824, 825, 826, 827, 828, 829, 830, 831, 832, 833, 834, 835, 836, 837, 838, 839, 840, 841, 842, 843, 844, 845, 846, 847, 848, 849, 850, 851, 852, 853, 854, 855, 856, 857, 858, 859, 860, 861, 862, 863, 864, 865, 866, 867, 868, 869, 870, 871, 872, 873, 874, 875, 876, 877, 878, 879, 880, 881, 882, 883, 884, 885, 886, 887, 888, 889, 890, 891, 892, 893, 894, 895, 896, 897, 898, 899, 900, 901, 902, 903, 904, 905, 906, 907, 908, 909, 910, 911, 912, 913, 914, 915, 916, 917, 918, 919, 920, 921, 922, 923, 924, 925, 926, 927, 928, 929, 930, 931, 932, 933, 934, 935, 936, 937, 938, 939, 940, 941, 942, 943, 944, 945, 946, 947, 948, 949, 950, 951, 952, 953, 954, 955, 956, 957, 958, 959, 960, 961, 962, 963, 964, 965, 966, 967, 968, 969, 970, 971, 972, 973, 974, 975, 976, 977, 978, 979, 980, 981, 982, 983, 984, 985, 986, 987, 988, 989, 990, 991, 992, 993, 994, 995, 996, 997, 998, 999, 1000

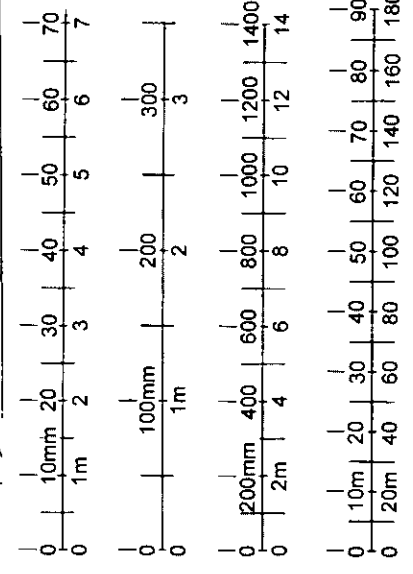

TO
 1:1
 1:100
 1:5
 1:50
 1:20
 1:200
 1:1250
 1:2500

15 JAN 2006
 RECEIVED

7

Note: This drawing is to be used in conjunction with 1762/001 with respect to Tree and shrub removal.

- KEY**
- NEW SITE BOUNDARY
 - BUILDINGS / PLAY STRUCTURES / HARD SURFACES TO BE REMOVED/DISCONTINUED
 - FOR TREES AND SHRUBS TO BE REMOVED - REFER DWG NO. 1762/001 FOR SCHEDULE OF TREE WORK
 - OUTSIDE BOUNDARY TREES TO BE PROTECTED FROM DAMAGE DURING CONTRACTORS WORKS. METHOD STATEMENT TO BE SUBMITTED TO C.A. BY CONTRACTOR PRIOR TO COMMENCEMENT OF WORKS
 - ALL TREES RETAINED WITHIN CONTRACT SITE BOUNDARY ARE TO BE PROTECTED FROM DAMAGE. METHOD STATEMENT TO BE SUBMITTED TO C.A. BY CONTRACTOR PRIOR TO COMMENCEMENT OF WORKS

NOTE: ALL LEVELS ARE EXISTING

(Transplanted & Protected)

Toilet block extension to be removed down to top of foundation or 200mm below existing ground levels, whichever is shallower.

All existing Railings, Gates, Kiosk, Benches, Litter bins, Play Equipment and Rocking Horse etc. to be carefully dismantled in such a way that they can be re-used elsewhere, removed to Client's store.

Remove larmac path & sub base and cultivate subsoil, import topsoil & turf. Refer to 1762/15/18/17 for topsoil/subsoil requirements

Play safety surfacing and larmac to be removed to sub-base level and all arisings taken off site to Contractor's tip. Refer to 1762/15/18/17

Break out existing path and edge to new alignment, cultivate subsoil, import topsoil & turf. Refer to 1762/13

Break out angular path junctions & make smooth radius with new timber

SEATING AREA (approx. 6m²) Picnic benches to be removed to cafe store and re-positioned on completion of contracts works.

SEATING AREA (approx. 6m²) metal RPA benches to be temporarily moved and stored for re-positioning after path resurfacing works.

Drinking Fountain and Clock Tower

Break out angular path junctions & make smooth radius with new timber edge.

Existing pedestrian path

Existing pedestrian path 28.1 +

Orme Square Gate

Toilet block extension

Shelter

Tiered Rocking Horse

Existing playground

Sand Pit

Ethn Oak

Existing pedestrian path



ZONE 5
Line of 18th century
Serpentine path 2.5m wide,
with 2.5m protection strip
either side

ALTHOUGH OUTSIDE SITE
BOUNDARY, THESE SECTIONS OF
SHRUBBERY TO BE REMOVED
USING MANUAL METHODS DUE TO
ARCHAEOLOGICAL CONSTRAINTS

ALLOW FOR ANY NECESSARY
GRASS REINSTATEMENT WORKS
TO GRASS AREAS WITHIN
WORKING AREA BOUNDARY

TREE SCHEDULE

NO.	TITLE	AGE	ACTIONS
1	Prunella	Medium	Not to be removed. Consider preservation in situ. If not possible, remove by mechanical means to avoid archaeological constraints.
2	Prunella	Medium	Not to be removed. Consider preservation in situ. If not possible, remove by mechanical means to avoid archaeological constraints.
3	Prunella	Medium	Not to be removed. Consider preservation in situ. If not possible, remove by mechanical means to avoid archaeological constraints.
4	Quercus	Young	To be removed. If not possible, preserve in situ. If not possible, remove by mechanical means to avoid archaeological constraints.
5	Quercus	Young	To be removed. If not possible, preserve in situ. If not possible, remove by mechanical means to avoid archaeological constraints.
6	Quercus	Young	To be removed. If not possible, preserve in situ. If not possible, remove by mechanical means to avoid archaeological constraints.
7	Quercus	Young	To be removed. If not possible, preserve in situ. If not possible, remove by mechanical means to avoid archaeological constraints.
8	Prunella	Medium	Not to be removed. Consider preservation in situ. If not possible, remove by mechanical means to avoid archaeological constraints.
9	Prunella	Medium	Not to be removed. Consider preservation in situ. If not possible, remove by mechanical means to avoid archaeological constraints.
10	Prunella	Medium	Not to be removed. Consider preservation in situ. If not possible, remove by mechanical means to avoid archaeological constraints.
11	Prunella	Medium	Not to be removed. Consider preservation in situ. If not possible, remove by mechanical means to avoid archaeological constraints.
12	Prunella	Medium	Not to be removed. Consider preservation in situ. If not possible, remove by mechanical means to avoid archaeological constraints.
13	Prunella	Medium	Not to be removed. Consider preservation in situ. If not possible, remove by mechanical means to avoid archaeological constraints.
14	Prunella	Medium	Not to be removed. Consider preservation in situ. If not possible, remove by mechanical means to avoid archaeological constraints.
15	Prunella	Medium	Not to be removed. Consider preservation in situ. If not possible, remove by mechanical means to avoid archaeological constraints.
16	Prunella	Medium	Not to be removed. Consider preservation in situ. If not possible, remove by mechanical means to avoid archaeological constraints.
17	Prunella	Medium	Not to be removed. Consider preservation in situ. If not possible, remove by mechanical means to avoid archaeological constraints.
18	Prunella	Medium	Not to be removed. Consider preservation in situ. If not possible, remove by mechanical means to avoid archaeological constraints.
19	Prunella	Medium	Not to be removed. Consider preservation in situ. If not possible, remove by mechanical means to avoid archaeological constraints.
20	Prunella	Medium	Not to be removed. Consider preservation in situ. If not possible, remove by mechanical means to avoid archaeological constraints.
21	Prunella	Medium	Not to be removed. Consider preservation in situ. If not possible, remove by mechanical means to avoid archaeological constraints.
22	Prunella	Medium	Not to be removed. Consider preservation in situ. If not possible, remove by mechanical means to avoid archaeological constraints.
23	Prunella	Medium	Not to be removed. Consider preservation in situ. If not possible, remove by mechanical means to avoid archaeological constraints.
24	Prunella	Medium	Not to be removed. Consider preservation in situ. If not possible, remove by mechanical means to avoid archaeological constraints.
25	Prunella	Medium	Not to be removed. Consider preservation in situ. If not possible, remove by mechanical means to avoid archaeological constraints.
26	Prunella	Medium	Not to be removed. Consider preservation in situ. If not possible, remove by mechanical means to avoid archaeological constraints.
27	Prunella	Medium	Not to be removed. Consider preservation in situ. If not possible, remove by mechanical means to avoid archaeological constraints.
28	Prunella	Medium	Not to be removed. Consider preservation in situ. If not possible, remove by mechanical means to avoid archaeological constraints.
29	Prunella	Medium	Not to be removed. Consider preservation in situ. If not possible, remove by mechanical means to avoid archaeological constraints.
30	Prunella	Medium	Not to be removed. Consider preservation in situ. If not possible, remove by mechanical means to avoid archaeological constraints.
31	Prunella	Medium	Not to be removed. Consider preservation in situ. If not possible, remove by mechanical means to avoid archaeological constraints.
32	Prunella	Medium	Not to be removed. Consider preservation in situ. If not possible, remove by mechanical means to avoid archaeological constraints.
33	Prunella	Medium	Not to be removed. Consider preservation in situ. If not possible, remove by mechanical means to avoid archaeological constraints.
34	Prunella	Medium	Not to be removed. Consider preservation in situ. If not possible, remove by mechanical means to avoid archaeological constraints.
35	Prunella	Medium	Not to be removed. Consider preservation in situ. If not possible, remove by mechanical means to avoid archaeological constraints.



KEY

- NEW SITE BOUNDARY
- TREES TO BE REMOVED
- TREES TO BE HAND CUT AND TRANSPLANTED
- TREES TO BE EXCLUDED BY TEMPORARY PROTECTIVE FENCING DURING CONSTRUCTION WORKS TO COMPLETION OF WORKS
- ALL SHRUBBERY AND HERDS WITHIN SITE BOUNDARY ARE TO BE REMOVED BY MANUAL METHODS

NOTE:
This drawing is to be read in conjunction with drawings 1762/04 & 05 with respect to the extent of protection to be afforded for trees. Protection measures shall be detailed on drawing 1762/07 for trees protection measures.

TOWN PLANNING
19 JAN 2000
RECEIVED

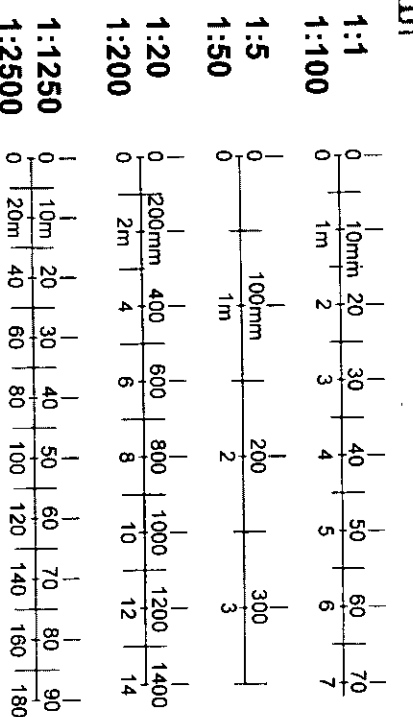

LAND USE CONSULTANTS
 100, 101, 102, 103, 104, 105, 106, 107, 108, 109, 110, 111, 112, 113, 114, 115, 116, 117, 118, 119, 120, 121, 122, 123, 124, 125, 126, 127, 128, 129, 130, 131, 132, 133, 134, 135, 136, 137, 138, 139, 140, 141, 142, 143, 144, 145, 146, 147, 148, 149, 150, 151, 152, 153, 154, 155, 156, 157, 158, 159, 160, 161, 162, 163, 164, 165, 166, 167, 168, 169, 170, 171, 172, 173, 174, 175, 176, 177, 178, 179, 180, 181, 182, 183, 184, 185, 186, 187, 188, 189, 190, 191, 192, 193, 194, 195, 196, 197, 198, 199, 200, 201, 202, 203, 204, 205, 206, 207, 208, 209, 210, 211, 212, 213, 214, 215, 216, 217, 218, 219, 220, 221, 222, 223, 224, 225, 226, 227, 228, 229, 230, 231, 232, 233, 234, 235, 236, 237, 238, 239, 240, 241, 242, 243, 244, 245, 246, 247, 248, 249, 250, 251, 252, 253, 254, 255, 256, 257, 258, 259, 260, 261, 262, 263, 264, 265, 266, 267, 268, 269, 270, 271, 272, 273, 274, 275, 276, 277, 278, 279, 280, 281, 282, 283, 284, 285, 286, 287, 288, 289, 290, 291, 292, 293, 294, 295, 296, 297, 298, 299, 300, 301, 302, 303, 304, 305, 306, 307, 308, 309, 310, 311, 312, 313, 314, 315, 316, 317, 318, 319, 320, 321, 322, 323, 324, 325, 326, 327, 328, 329, 330, 331, 332, 333, 334, 335, 336, 337, 338, 339, 340, 341, 342, 343, 344, 345, 346, 347, 348, 349, 350, 351, 352, 353, 354, 355, 356, 357, 358, 359, 360, 361, 362, 363, 364, 365, 366, 367, 368, 369, 370, 371, 372, 373, 374, 375, 376, 377, 378, 379, 380, 381, 382, 383, 384, 385, 386, 387, 388, 389, 390, 391, 392, 393, 394, 395, 396, 397, 398, 399, 400, 401, 402, 403, 404, 405, 406, 407, 408, 409, 410, 411, 412, 413, 414, 415, 416, 417, 418, 419, 420, 421, 422, 423, 424, 425, 426, 427, 428, 429, 430, 431, 432, 433, 434, 435, 436, 437, 438, 439, 440, 441, 442, 443, 444, 445, 446, 447, 448, 449, 450, 451, 452, 453, 454, 455, 456, 457, 458, 459, 460, 461, 462, 463, 464, 465, 466, 467, 468, 469, 470, 471, 472, 473, 474, 475, 476, 477, 478, 479, 480, 481, 482, 483, 484, 485, 486, 487, 488, 489, 490, 491, 492, 493, 494, 495, 496, 497, 498, 499, 500, 501, 502, 503, 504, 505, 506, 507, 508, 509, 510, 511, 512, 513, 514, 515, 516, 517, 518, 519, 520, 521, 522, 523, 524, 525, 526, 527, 528, 529, 530, 531, 532, 533, 534, 535, 536, 537, 538, 539, 540, 541, 542, 543, 544, 545, 546, 547, 548, 549, 550, 551, 552, 553, 554, 555, 556, 557, 558, 559, 560, 561, 562, 563, 564, 565, 566, 567, 568, 569, 570, 571, 572, 573, 574, 575, 576, 577, 578, 579, 580, 581, 582, 583, 584, 585, 586, 587, 588, 589, 590, 591, 592, 593, 594, 595, 596, 597, 598, 599, 600, 601, 602, 603, 604, 605, 606, 607, 608, 609, 610, 611, 612, 613, 614, 615, 616, 617, 618, 619, 620, 621, 622, 623, 624, 625, 626, 627, 628, 629, 630, 631, 632, 633, 634, 635, 636, 637, 638, 639, 640, 641, 642, 643, 644, 645, 646, 647, 648, 649, 650, 651, 652, 653, 654, 655, 656, 657, 658, 659, 660, 661, 662, 663, 664, 665, 666, 667, 668, 669, 670, 671, 672, 673, 674, 675, 676, 677, 678, 679, 680, 681, 682, 683, 684, 685, 686, 687, 688, 689, 690, 691, 692, 693, 694, 695, 696, 697, 698, 699, 700, 701, 702, 703, 704, 705, 706, 707, 708, 709, 710, 711, 712, 713, 714, 715, 716, 717, 718, 719, 720, 721, 722, 723, 724, 725, 726, 727, 728, 729, 730, 731, 732, 733, 734, 735, 736, 737, 738, 739, 740, 741, 742, 743, 744, 745, 746, 747, 748, 749, 750, 751, 752, 753, 754, 755, 756, 757, 758, 759, 760, 761, 762, 763, 764, 765, 766, 767, 768, 769, 770, 771, 772, 773, 774, 775, 776, 777, 778, 779, 780, 781, 782, 783, 784, 785, 786, 787, 788, 789, 790, 791, 792, 793, 794, 795, 796, 797, 798, 799, 800, 801, 802, 803, 804, 805, 806, 807, 808, 809, 810, 811, 812, 813, 814, 815, 816, 817, 818, 819, 820, 821, 822, 823, 824, 825, 826, 827, 828, 829, 830, 831, 832, 833, 834, 835, 836, 837, 838, 839, 840, 841, 842, 843, 844, 845, 846, 847, 848, 849, 850, 851, 852, 853, 854, 855, 856, 857, 858, 859, 860, 861, 862, 863, 864, 865, 866, 867, 868, 869, 870, 871, 872, 873, 874, 875, 876, 877, 878, 879, 880, 881, 882, 883, 884, 885, 886, 887, 888, 889, 890, 891, 892, 893, 894, 895, 896, 897, 898, 899, 900, 901, 902, 903, 904, 905, 906, 907, 908, 909, 910, 911, 912, 913, 914, 915, 916, 917, 918, 919, 920, 921, 922, 923, 924, 925, 926, 927, 928, 929, 930, 931, 932, 933, 934, 935, 936, 937, 938, 939, 940, 941, 942, 943, 944, 945, 946, 947, 948, 949, 950, 951, 952, 953, 954, 955, 956, 957, 958, 959, 960, 961, 962, 963, 964, 965, 966, 967, 968, 969, 970, 971, 972, 973, 974, 975, 976, 977, 978, 979, 980, 981, 982, 983, 984, 985, 986, 987, 988, 989, 990, 991, 992, 993, 994, 995, 996, 997, 998, 999, 1000.

