

TP/99/2479

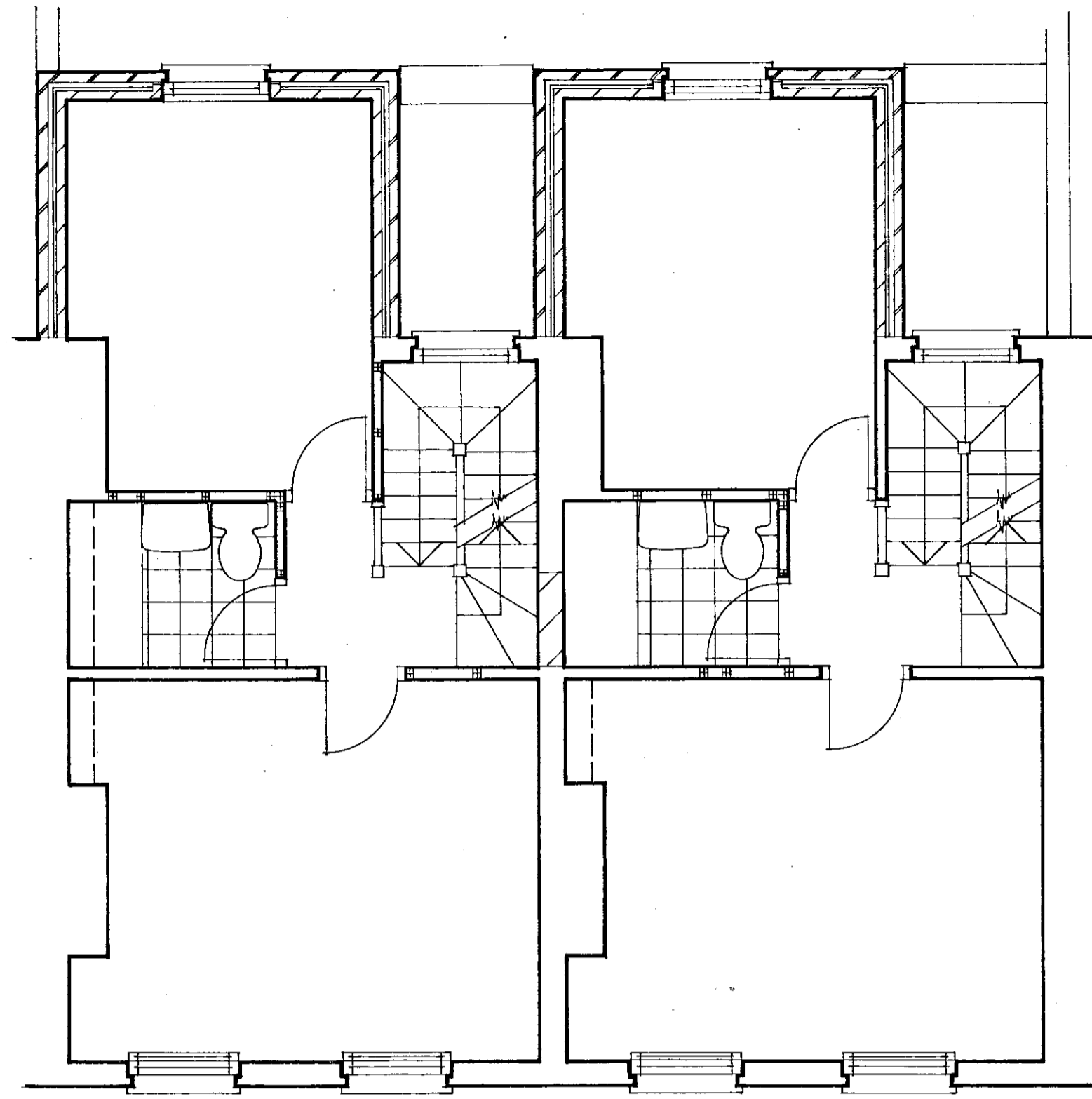

FIRST

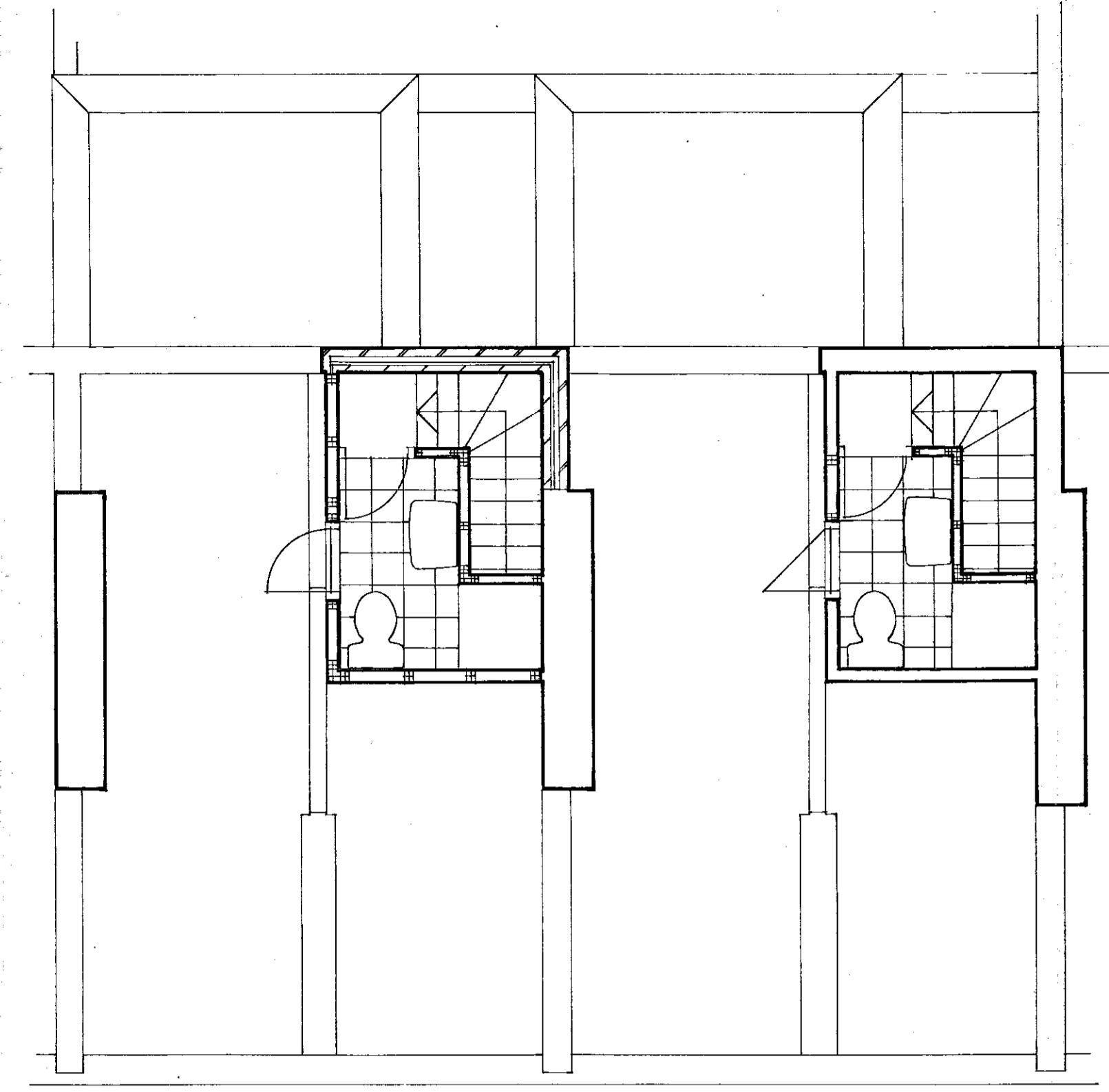

ROOF

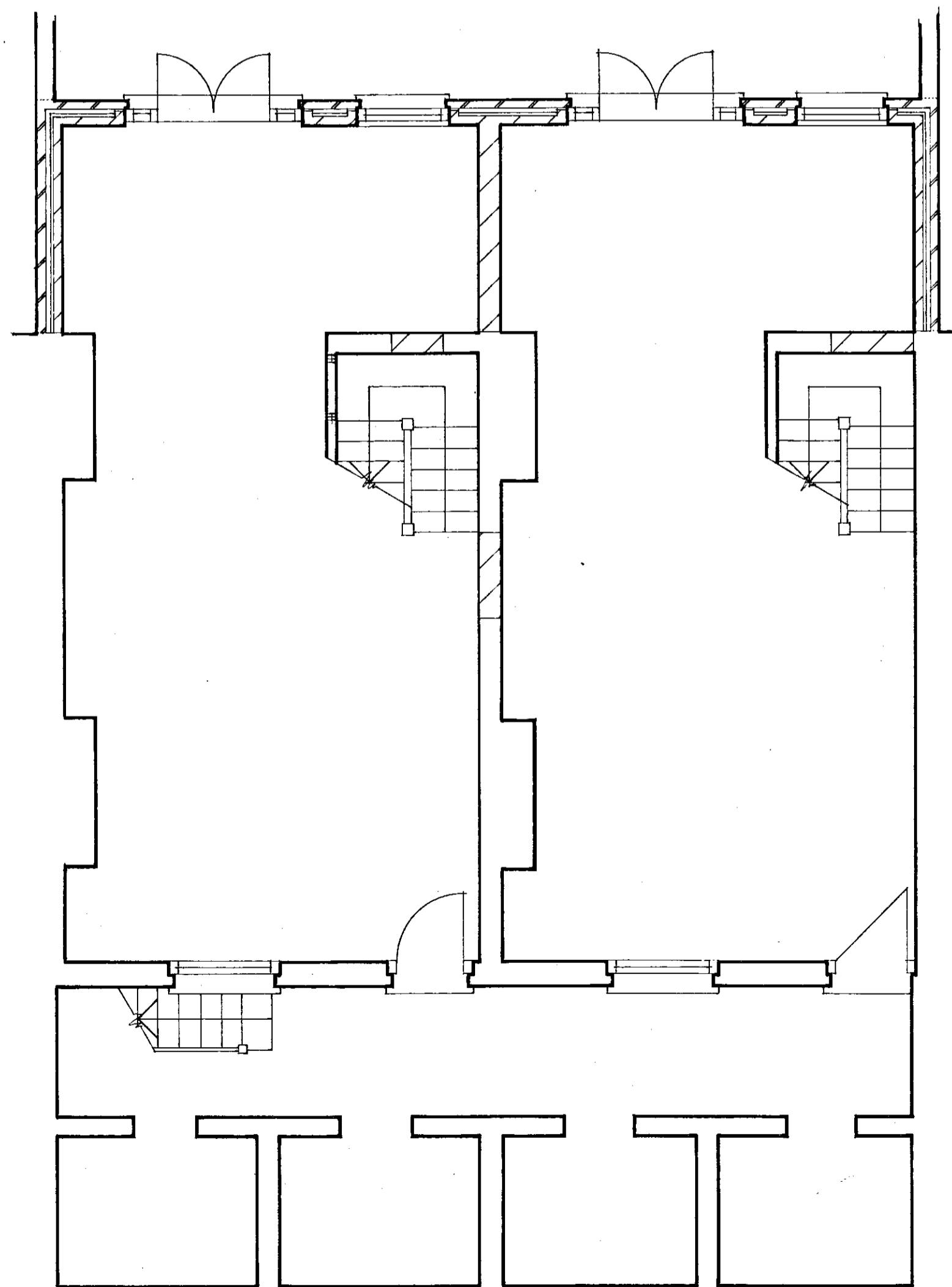

BASEMENT

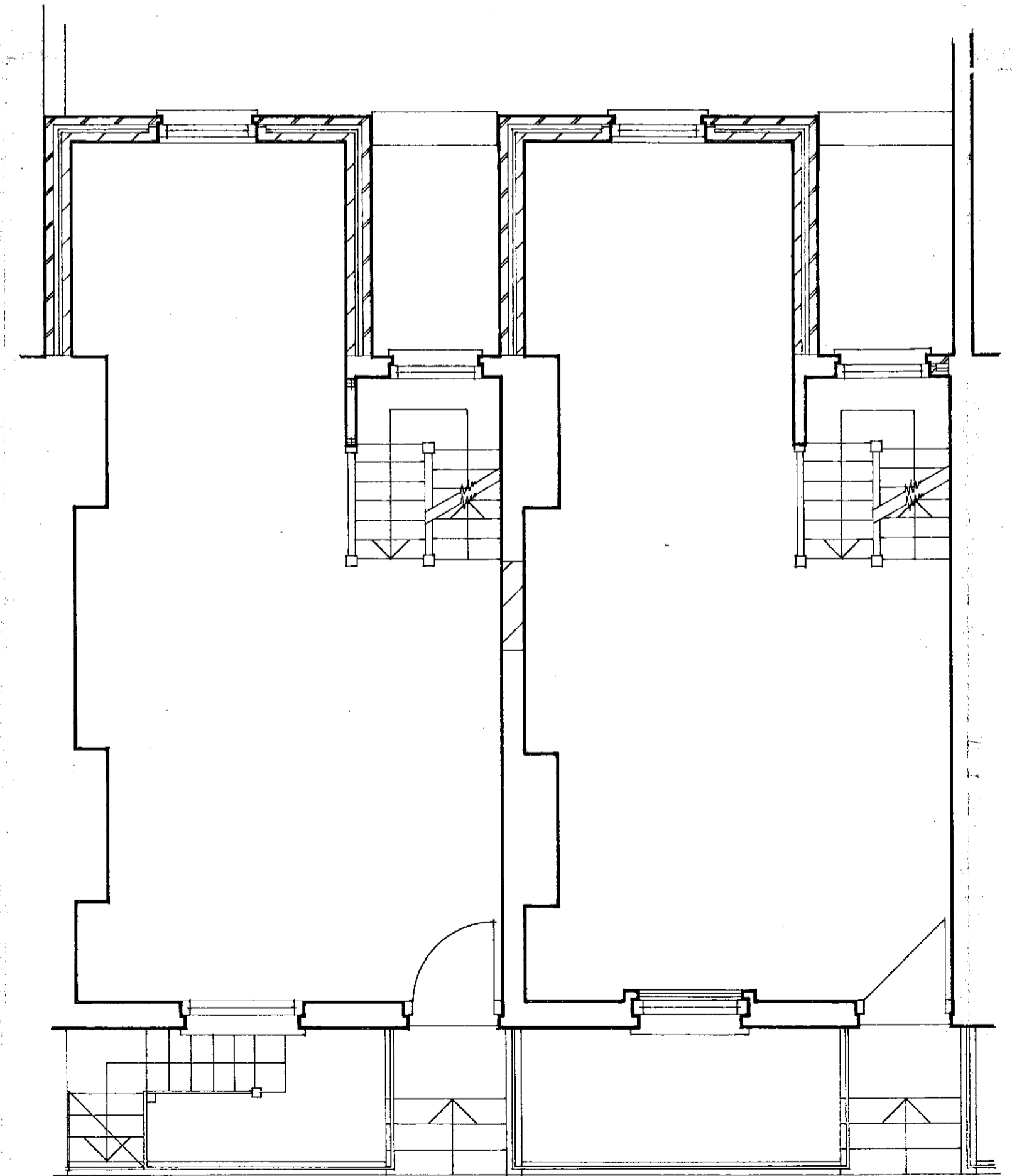

GROUND

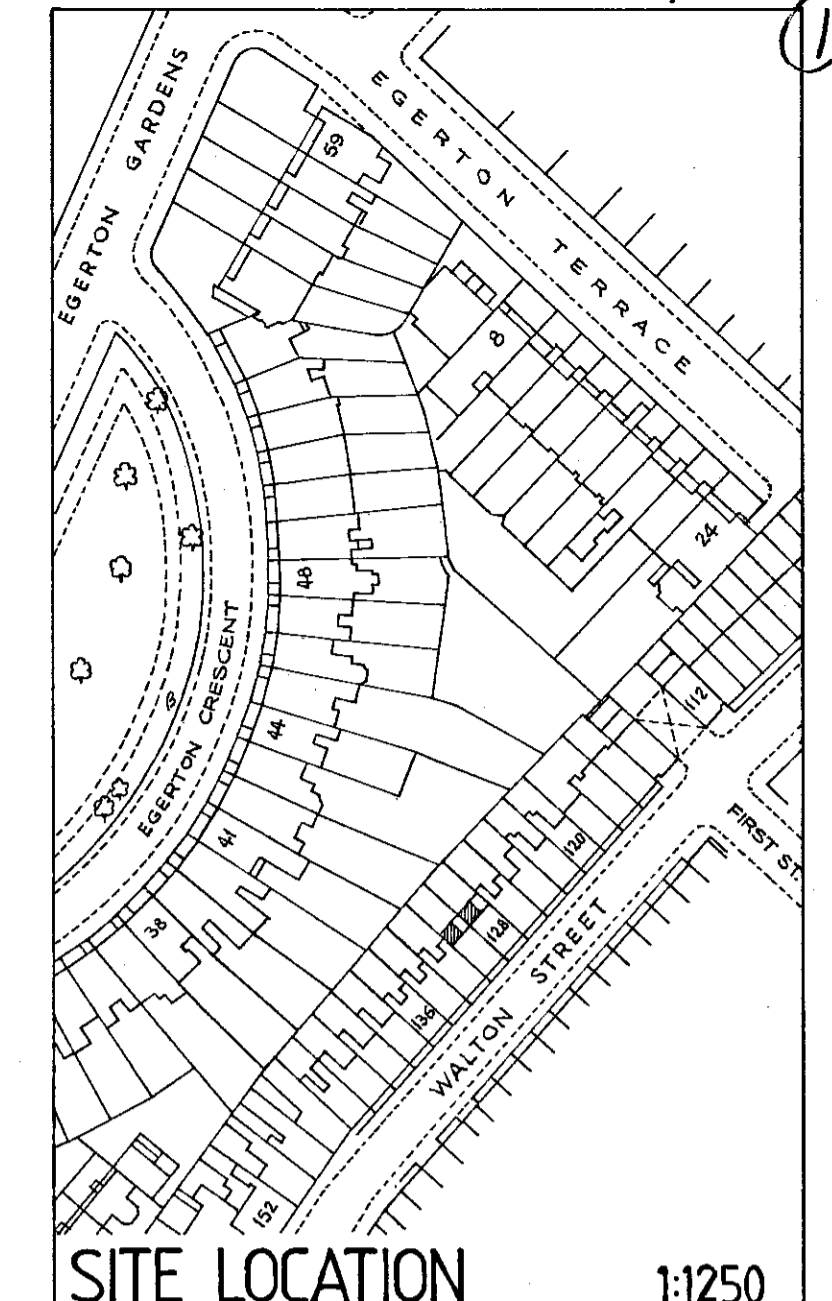

SITE LOCATION 1:1250

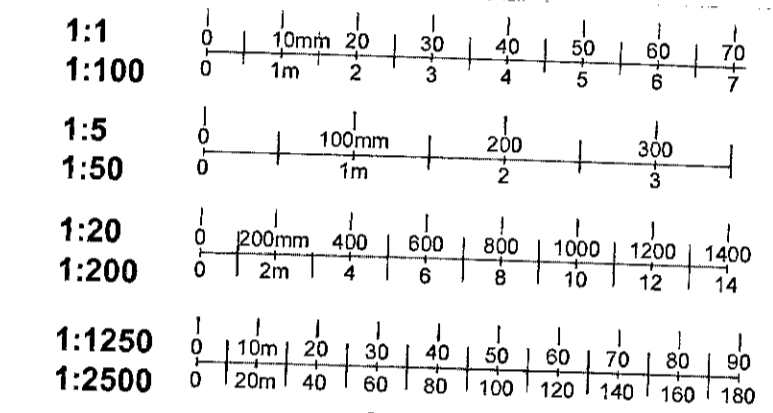

AMENDMENTS

- A
- B
- C
- D
- E
- F
- G
- H
- J
- K
- L
- M
- N

PP992479

DELEGATED

17 MAR 2000

REFUSAL

TIMSON GARAH NIELSEN ARCHITECTS
 32 NEW KENT ROAD LONDON SE1 6TJ
 TEL: 0171 252 5678
 FAX: 0171 252 5507
 E-MAIL: TIMGARNI@AOL.COM

CONTRACT 128 WALTON STREET, SW3

DRAWING PROPOSED PLANS

SCALE 1:50 DATE 11-99

DRAWN BY [Signature] CHECKED

DRAWING No. 9913 | P | 1

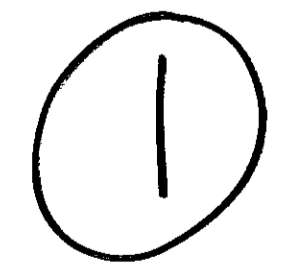

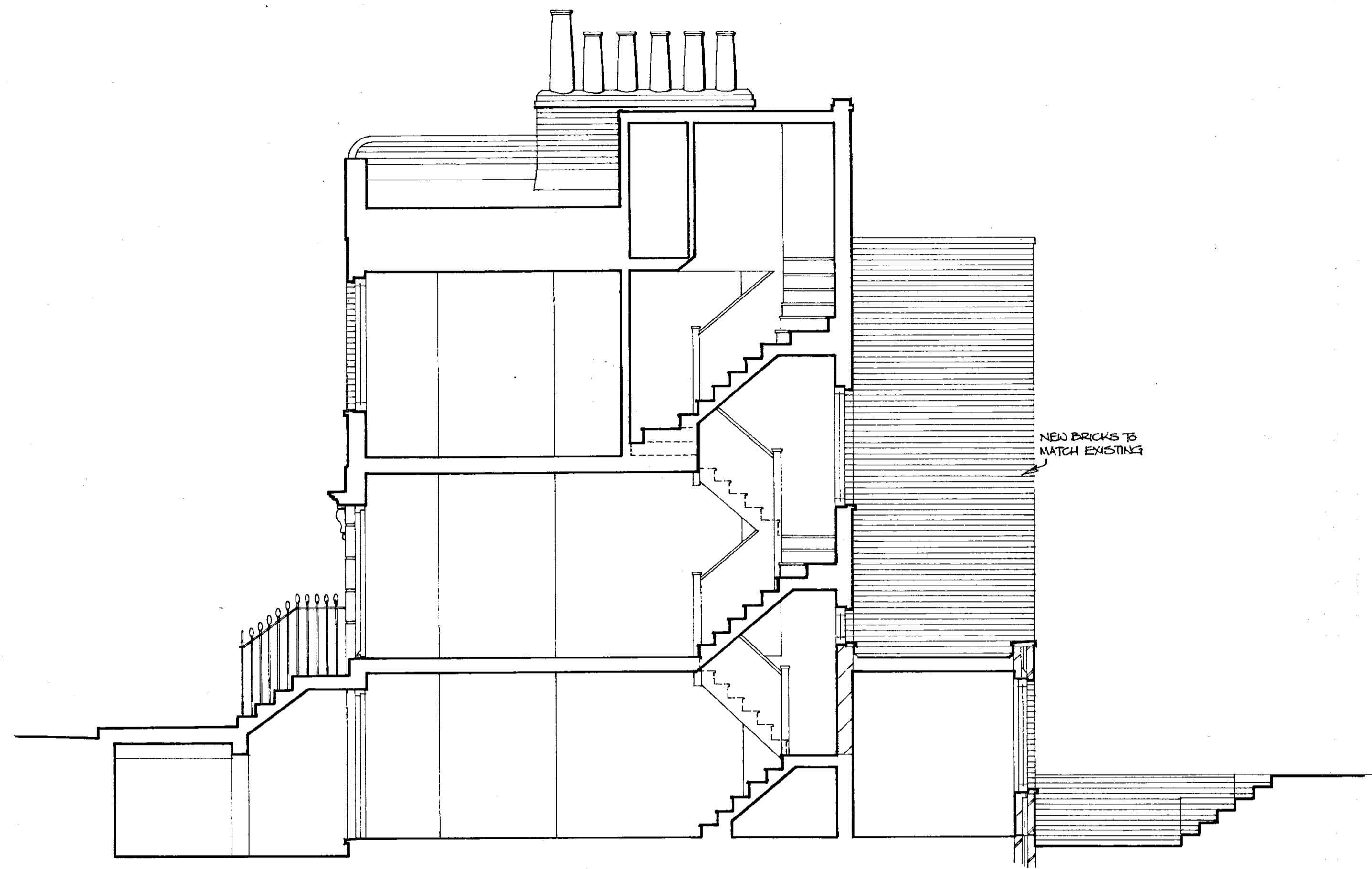

SECTION

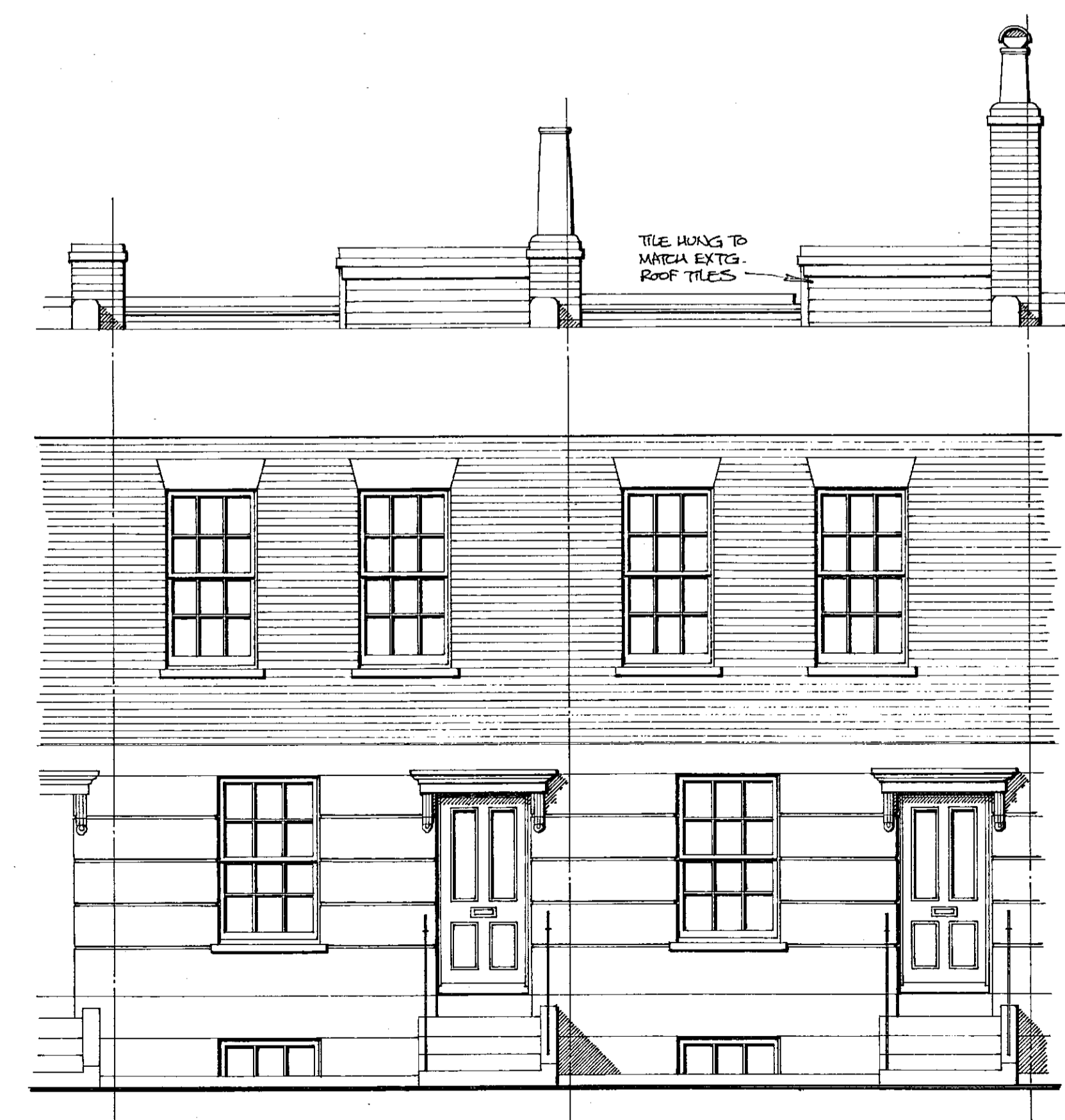

FRONT



REAR

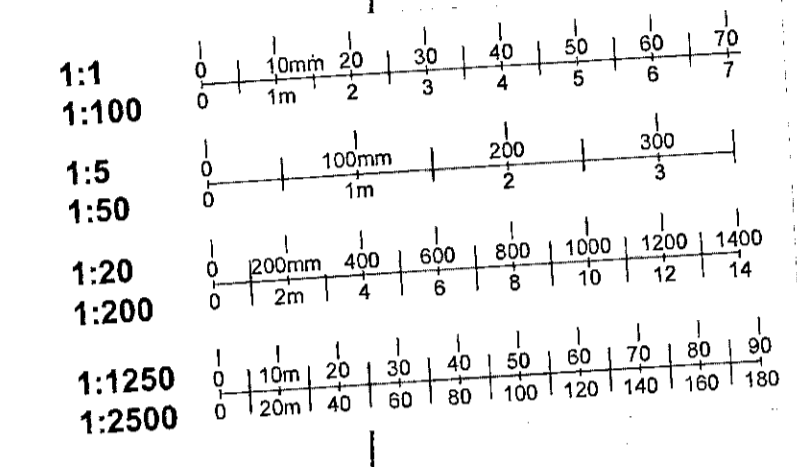

R.B.K. & C.
TOWN PLANNING
- 6 DEC 1999
RECEIVED

PP 992479
DELEGATED
17 MAR 2000
REFUSAL

2

AMENDMENTS	
A	
B	
C	
D	
E	
F	
G	
H	
J	
K	
L	
M	
N	

TIMSON GARAH NIELSEN ARCHITECTS
 32 NEW KENT ROAD LONDON SE1 6TJ
 TEL: 0171 252 5678
 FAX: 0171 252 5507
 E-MAIL: TIMGARNI@AOL.COM

CONTRACT
 128 WALTON STREET, SW3

DRAWING
 PROPOSED ELEVATIONS & SECTION

SCALE 1:50	DATE 11-99
DRAWN BY <i>[Signature]</i>	CHECKED

DRAWING No.
9913 | P | 2

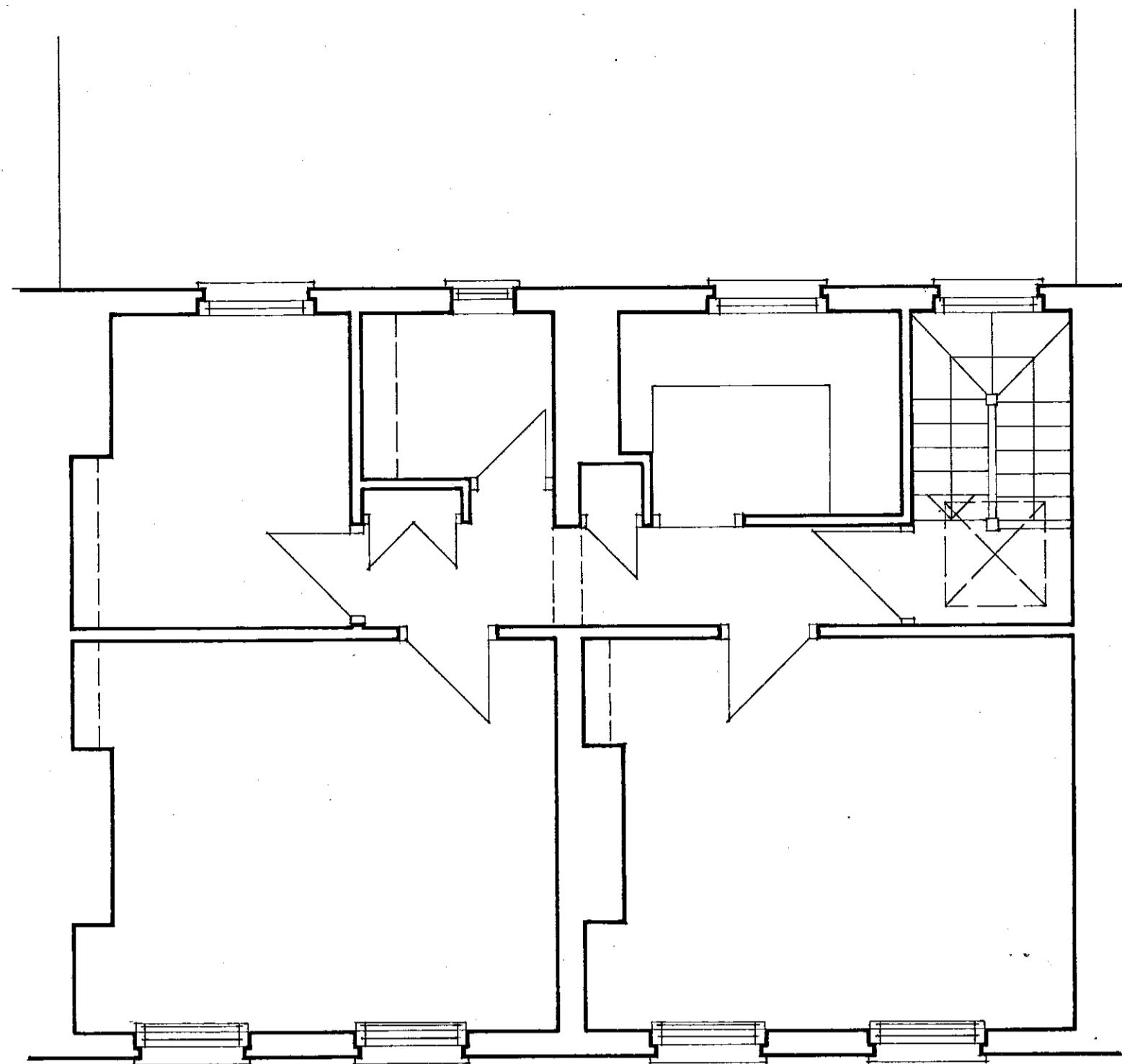

FIRST

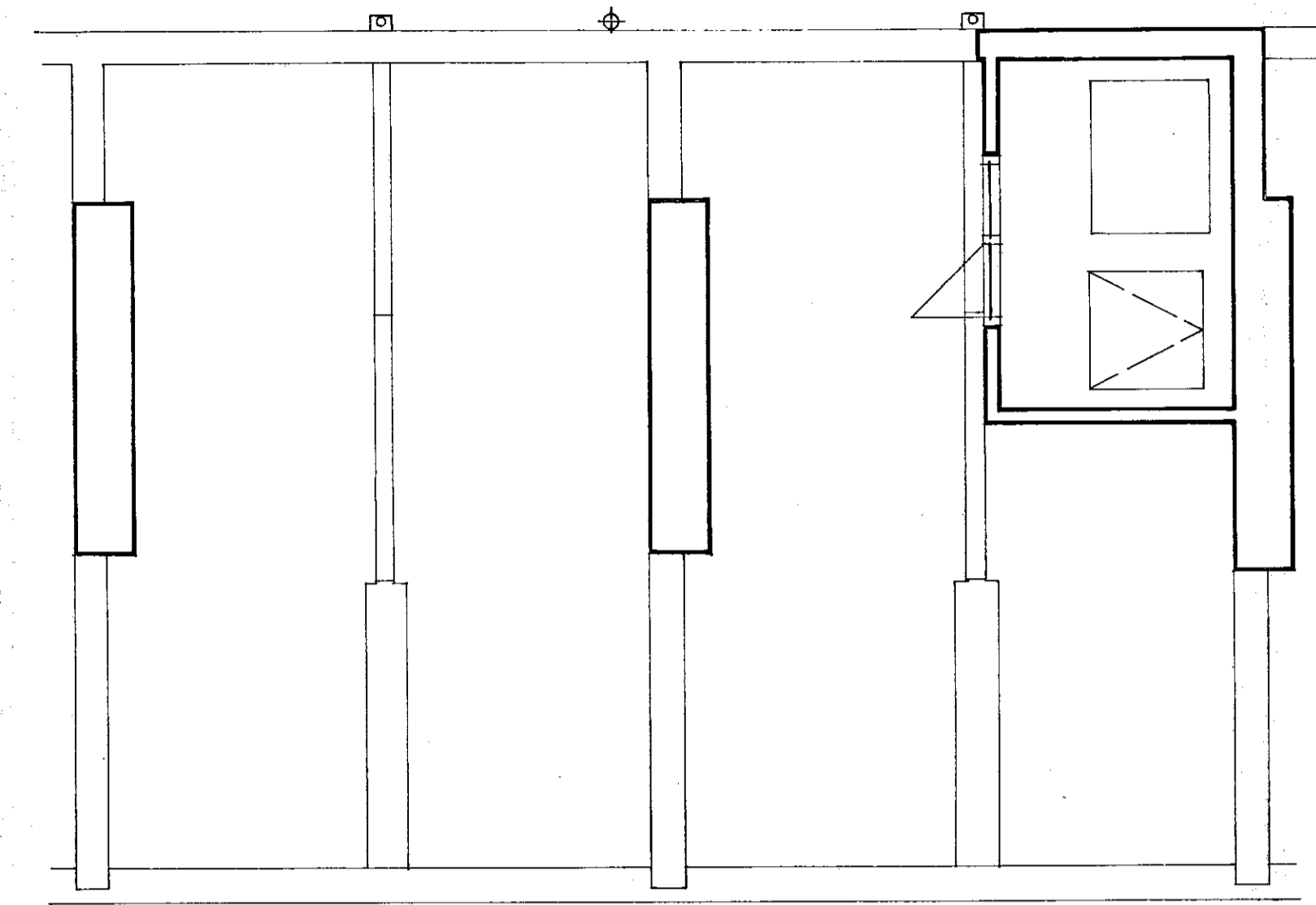

ROOF

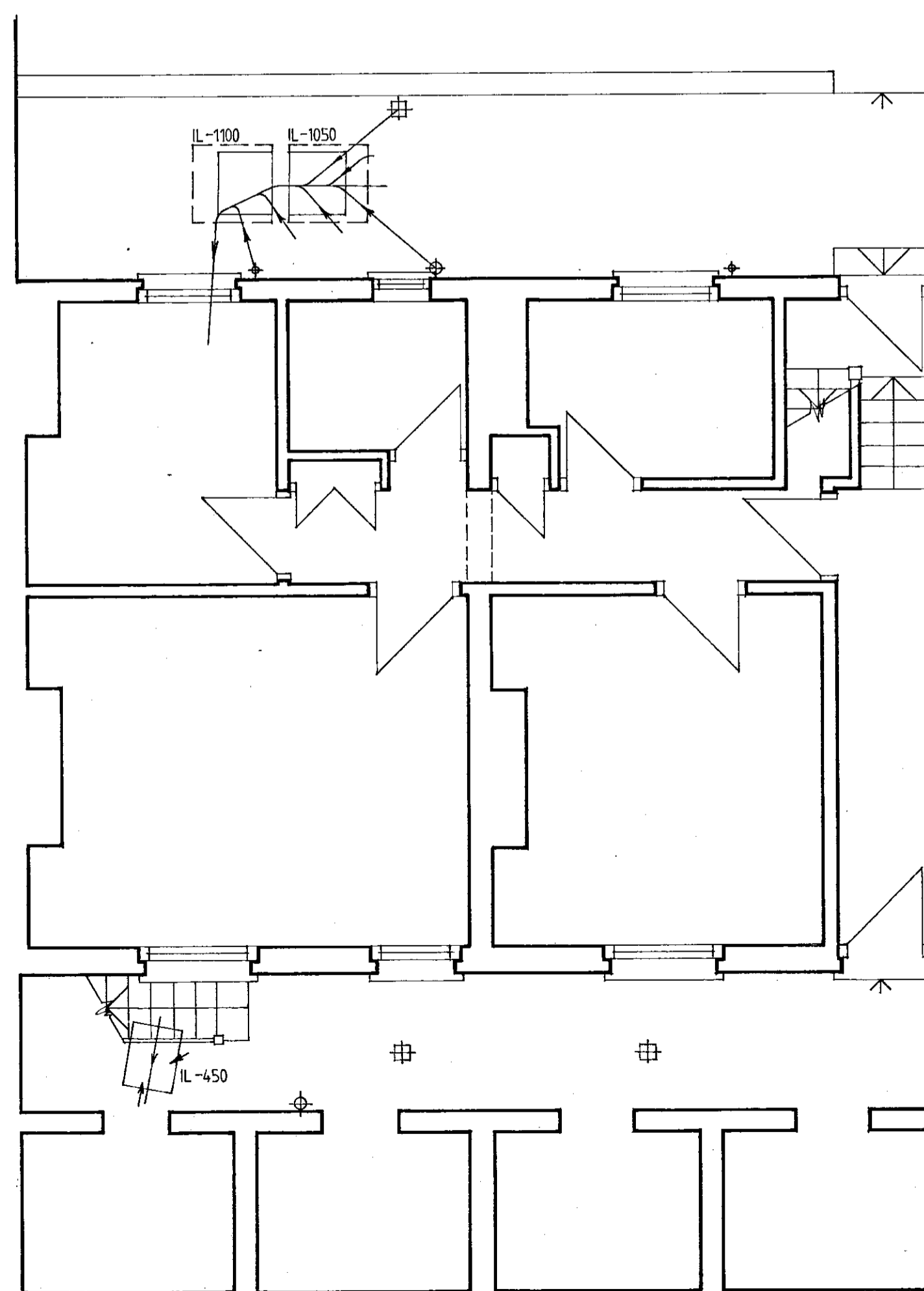

BASEMENT

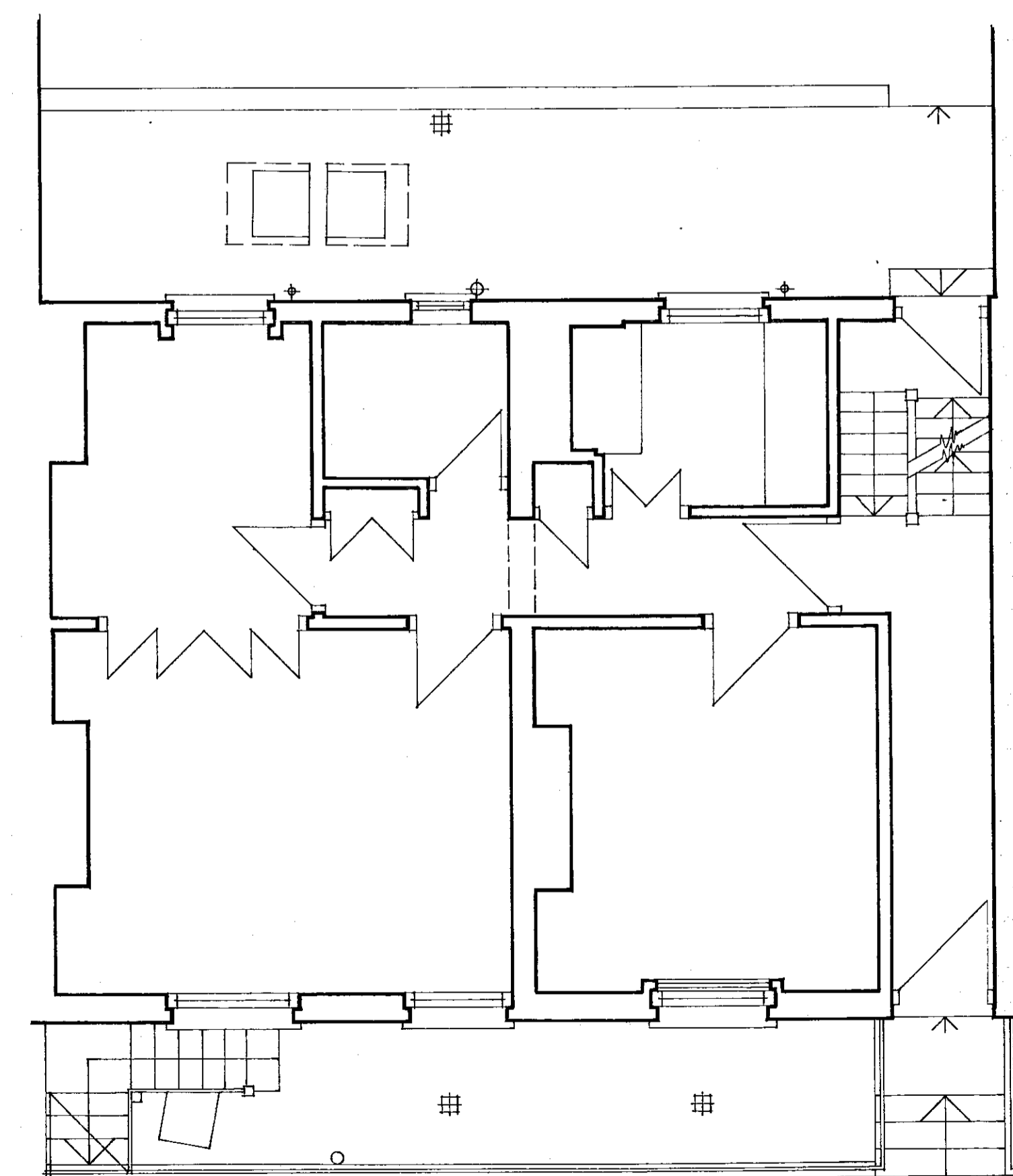

GROUND

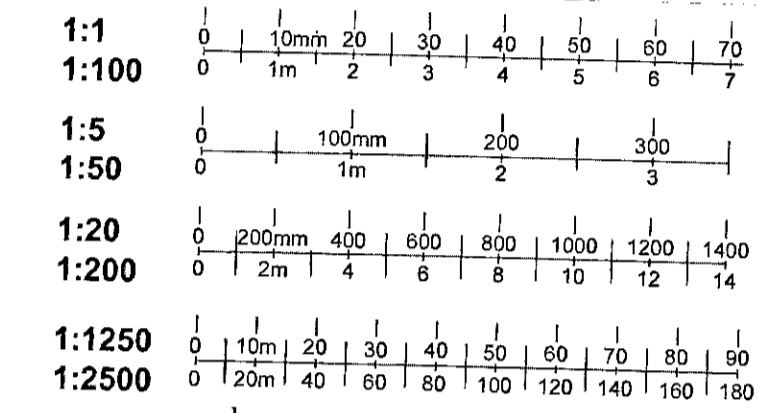

R.B.K. & C.
TOWN PLANNING
- 6 DEC 1999
RECEIVED 22 479
DELEGATED
17 MAR 2000
REFUSAL

3

AMENDMENTS

- A
- B
- C
- D
- E
- F
- G
- H
- J
- K
- L
- M
- N

TIMSON GARAH NIELSEN
ARCHITECTS
32 NEW KENT ROAD LONDON SE1 6TJ
TEL: 0171 252 5678
FAX: 0171 252 5507
E-MAIL: TIMGARNI@AOL.COM

CONTRACT
128 WALTON STREET, SW3

DRAWING
EXISTING PLANS

SCALE 1:50 DATE 09-99

DRAWN BY [Signature] CHECKED

DRAWING No.

9913 | S | 1

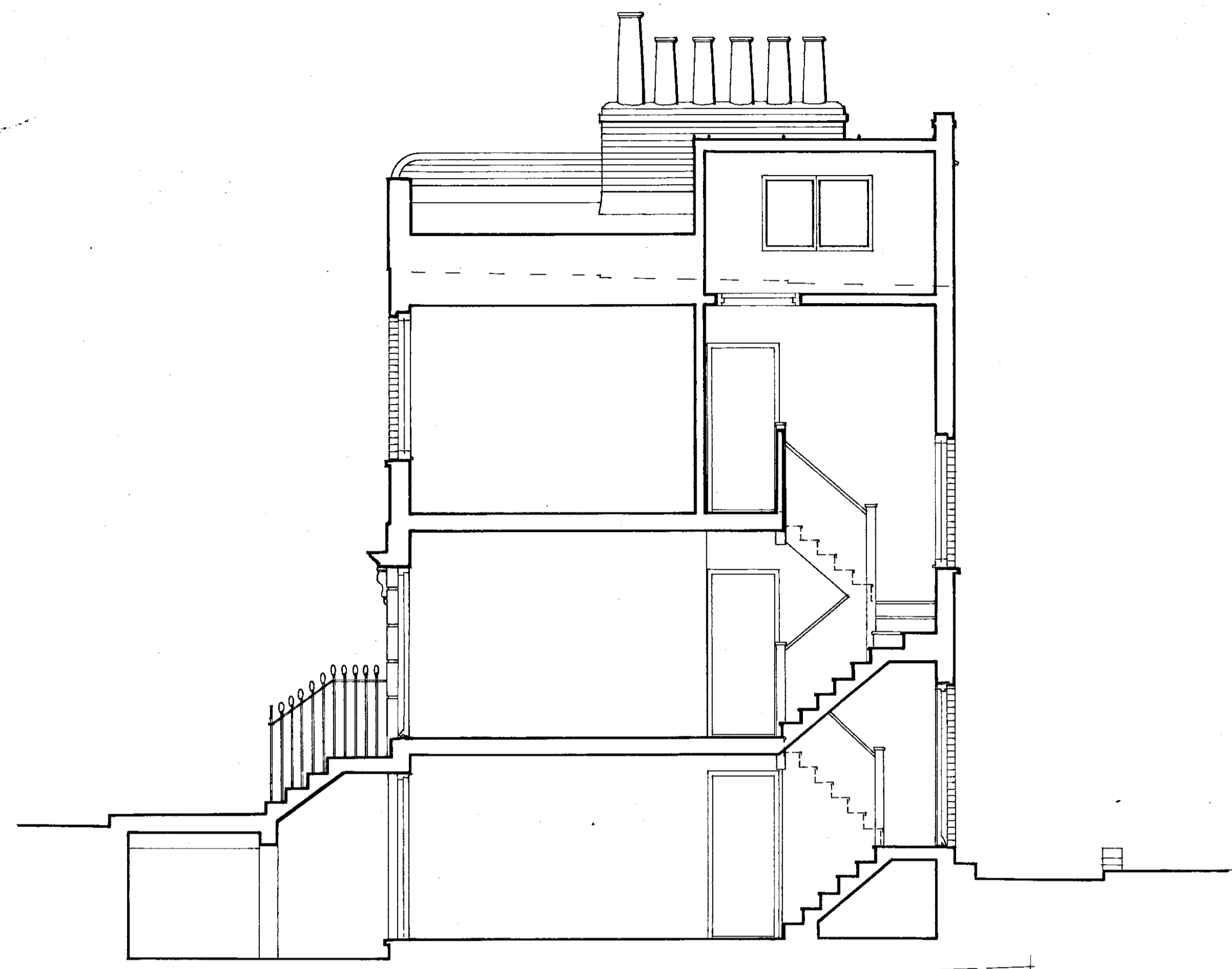

SECTION

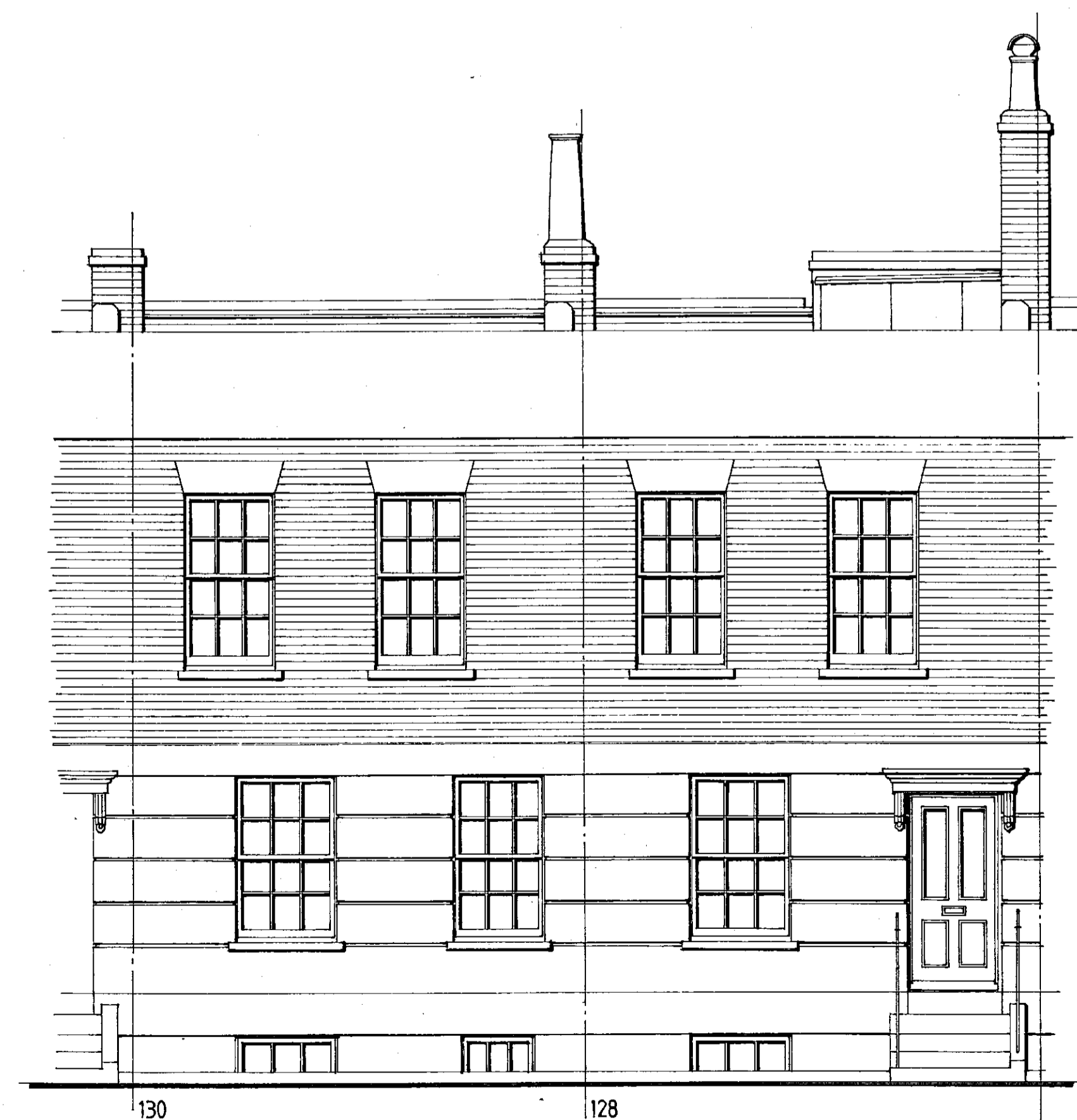

130

128

FRONT



128

130

REAR

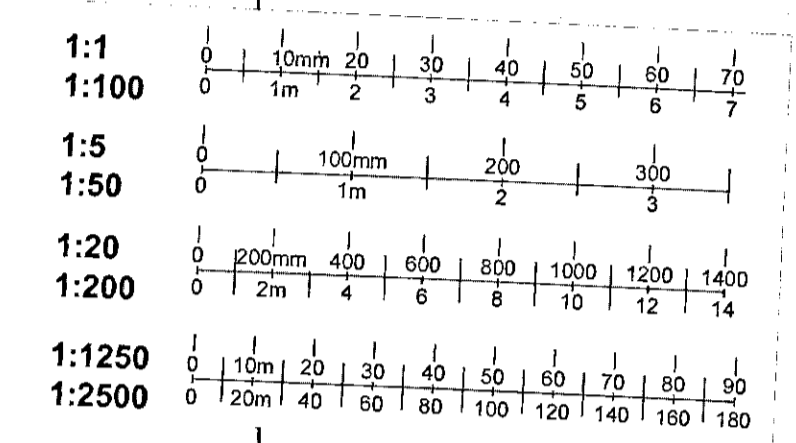

R.B.K. & C.
TOWN PLANNING
- 6 DEC 1999
RECEIVED
TP/99/2479

DELEGATED
17 MAR 2000
RITUAL

4

AMENDMENTS	
A	
B	
C	
D	
E	
F	
G	
H	
J	
K	
L	
M	
N	
TIMSON GARAH NIELSEN ⊕ ARCHITECTS 32 NEW KENT ROAD LONDON SE1 6TJ TEL: 0171 252 5678 FAX: 0171 252 5507 E-MAIL: TIMGARNI @ AOL.COM	
CONTRACT 128 WALTON STREET, SW3	
DRAWING EXISTING ELEVATIONS & SECTION	
SCALE 1:50	DATE 09-99
DRAWN BY <i>[Signature]</i>	CHECKED
DRAWING No. 9913 S 2	

TP/99/2479
5

R.B.K. & C.
TOWN PLANNING
29 JAN 2001
RECEIVED

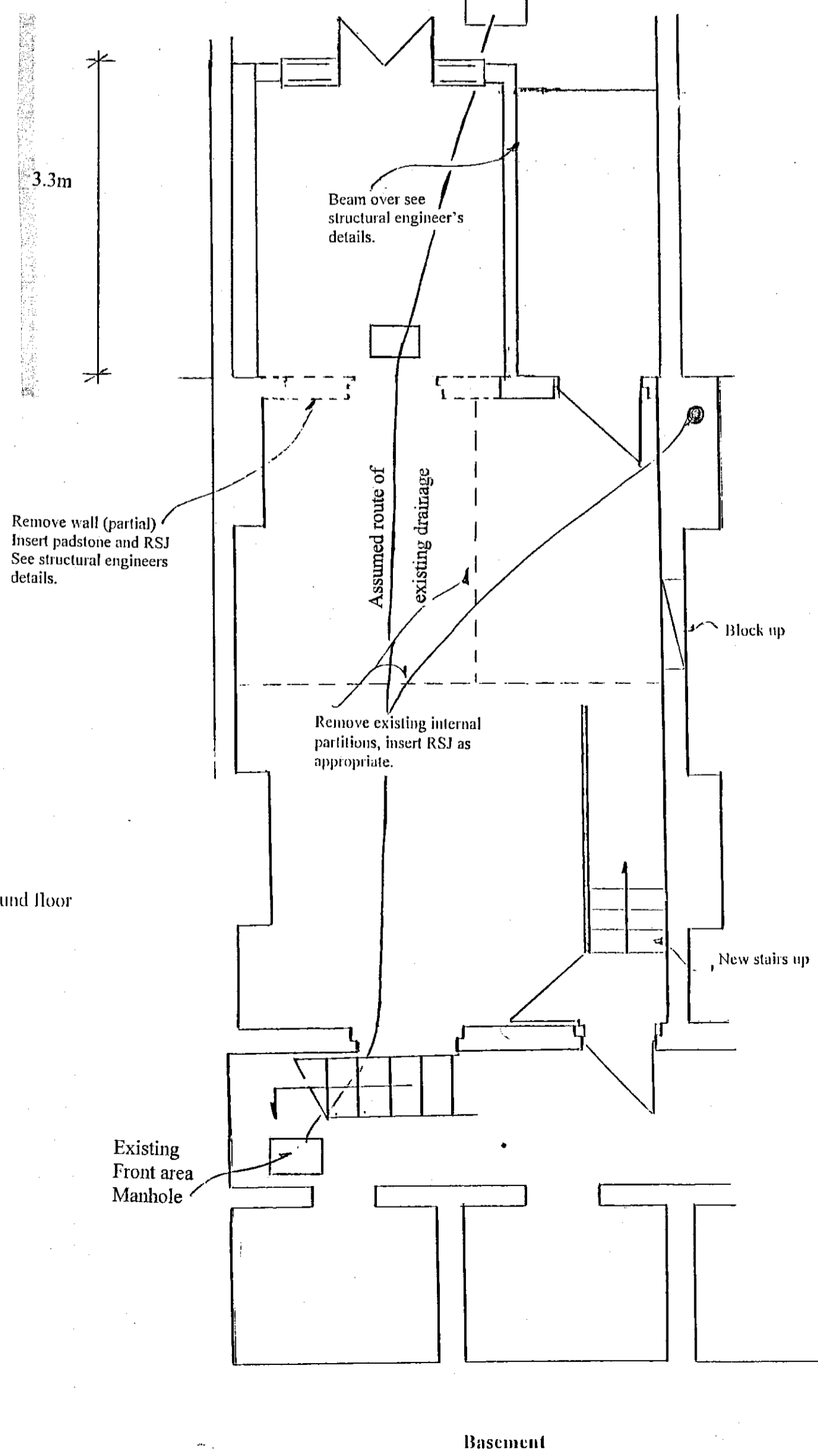
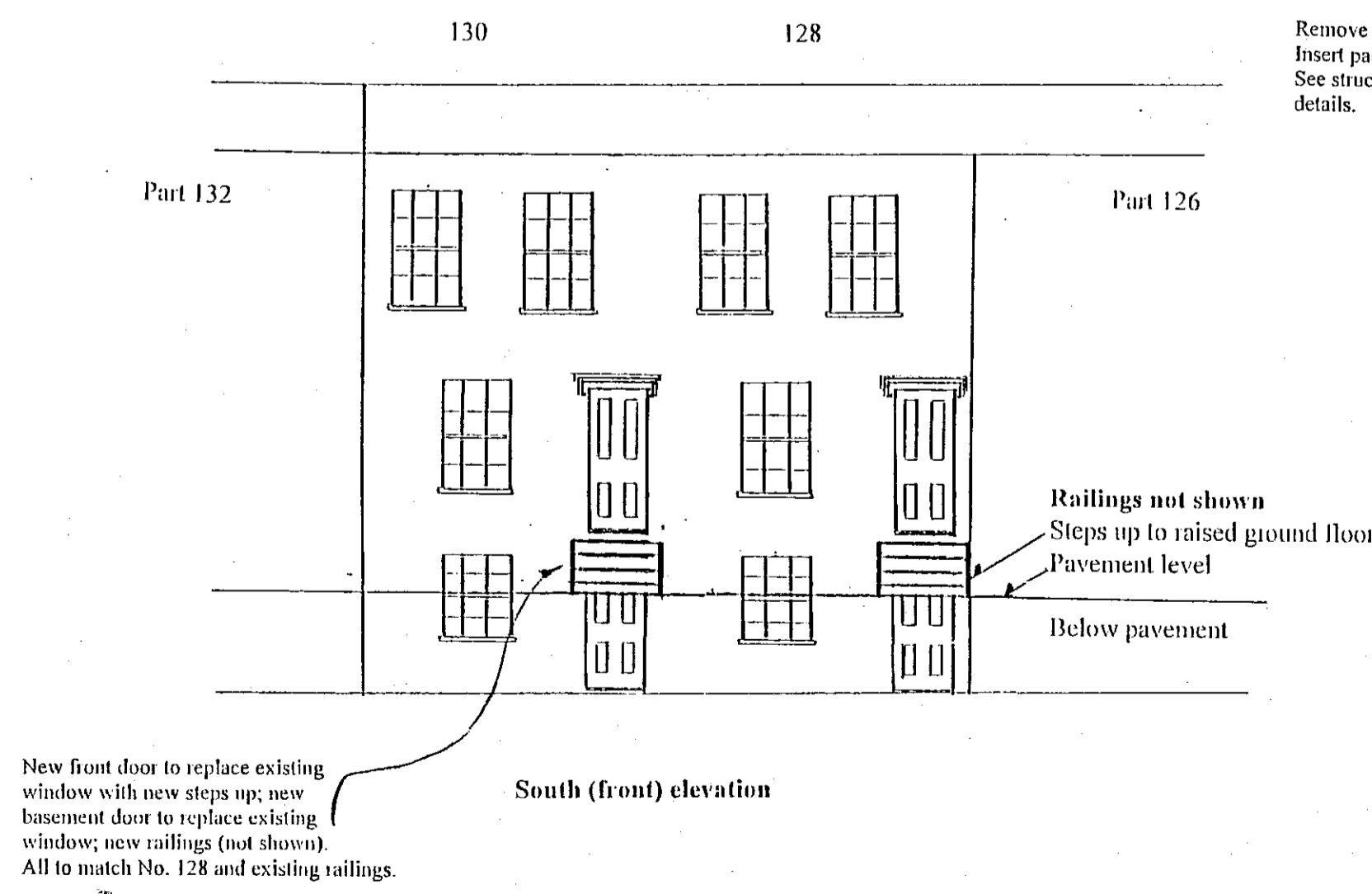
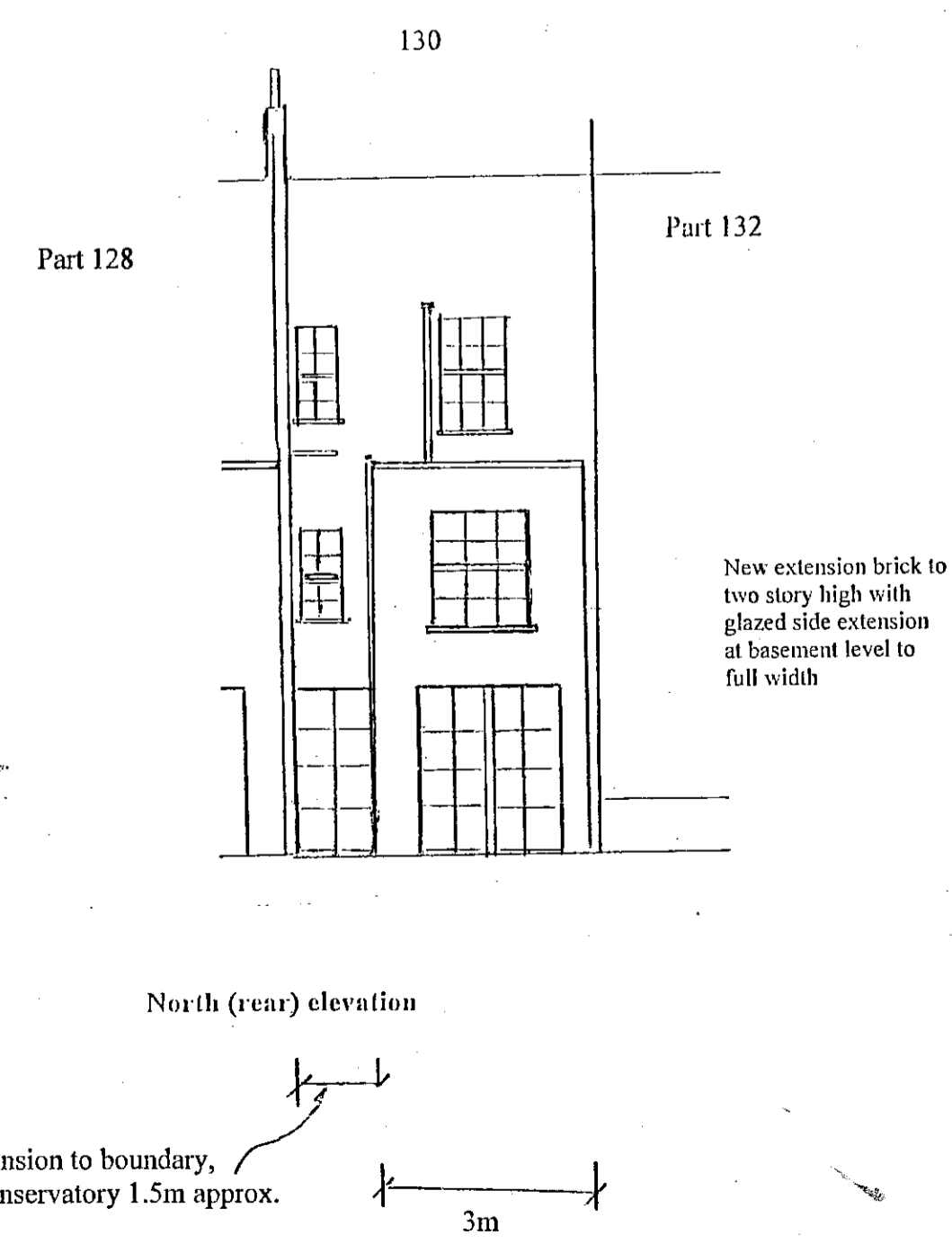
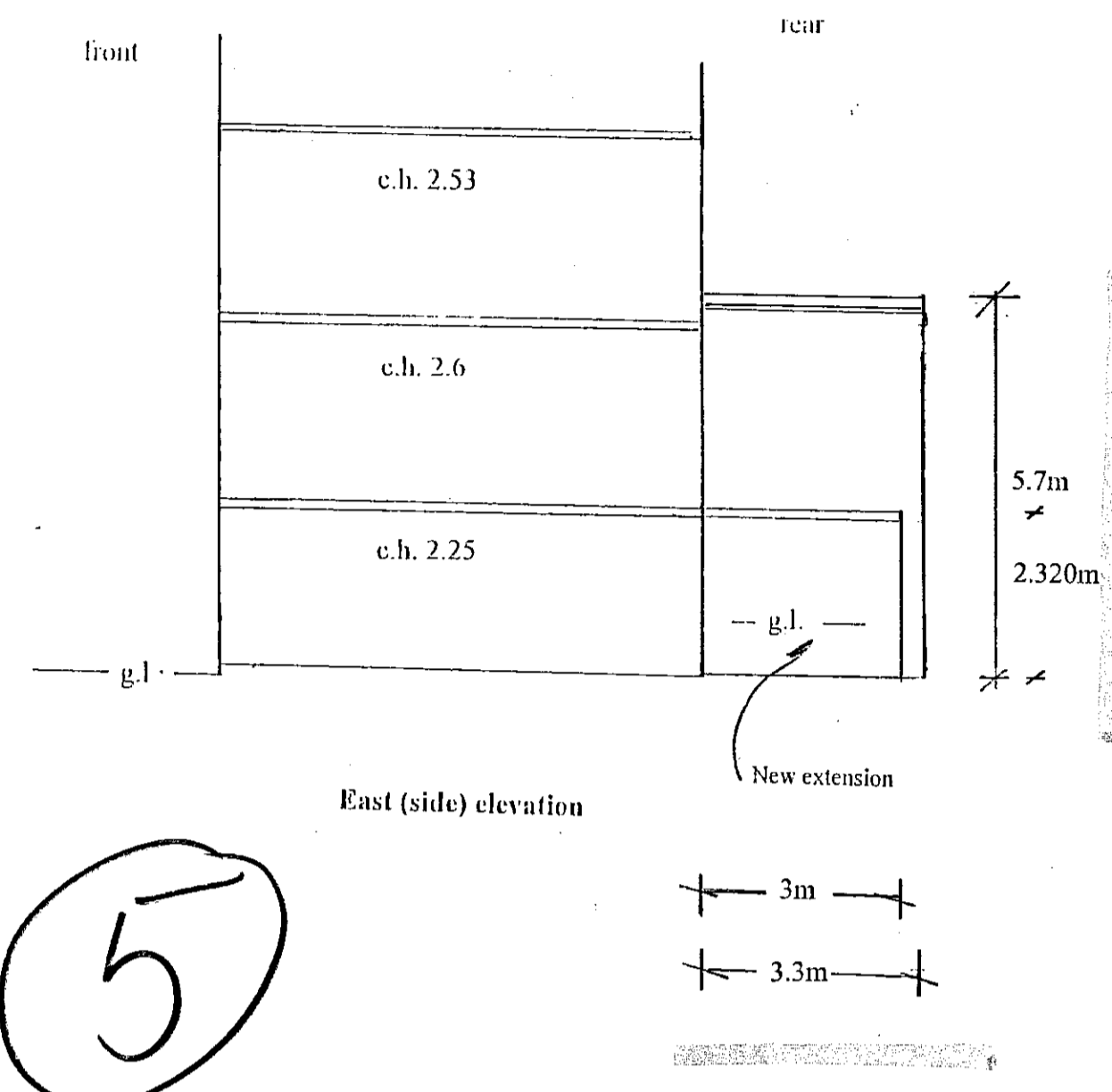
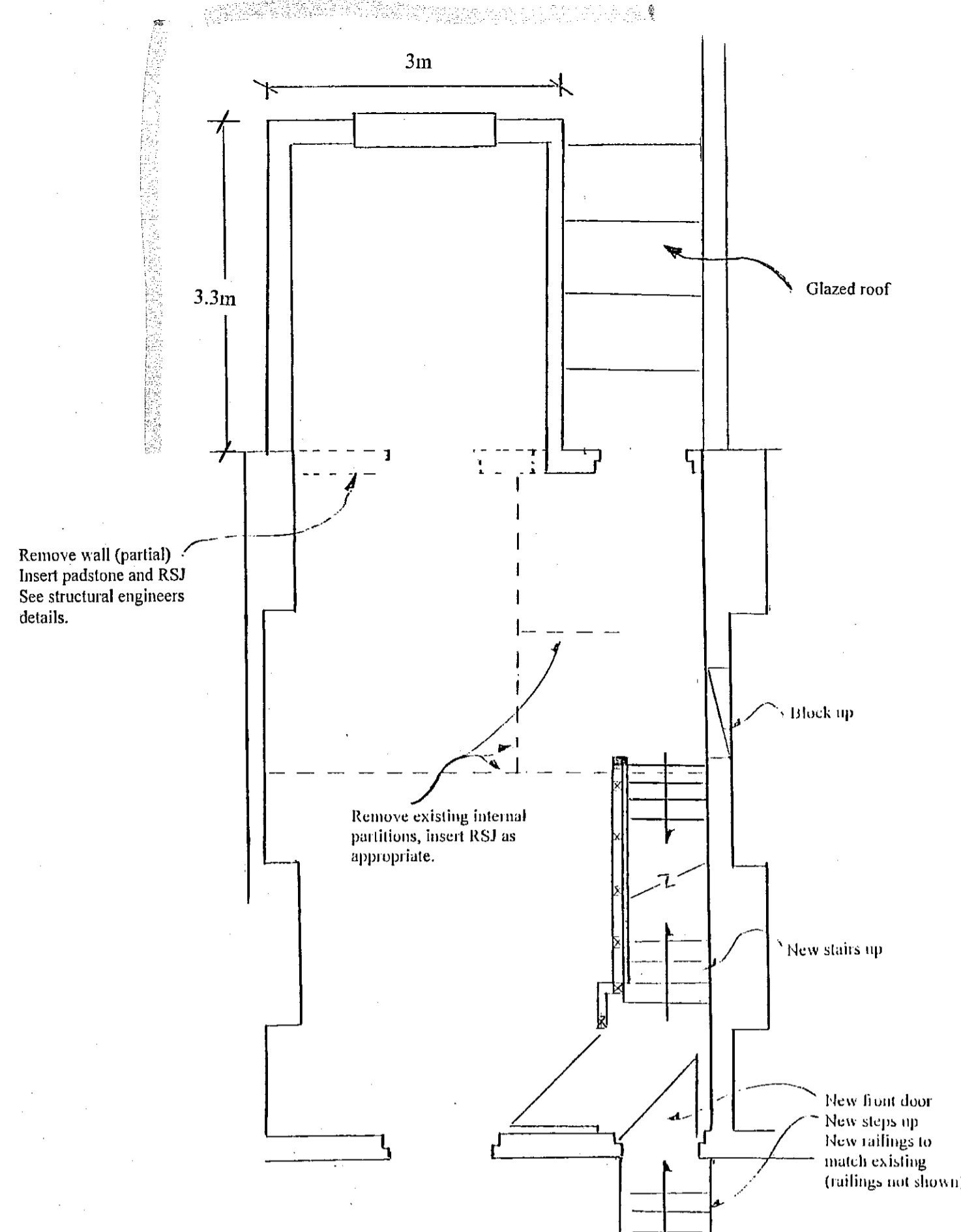
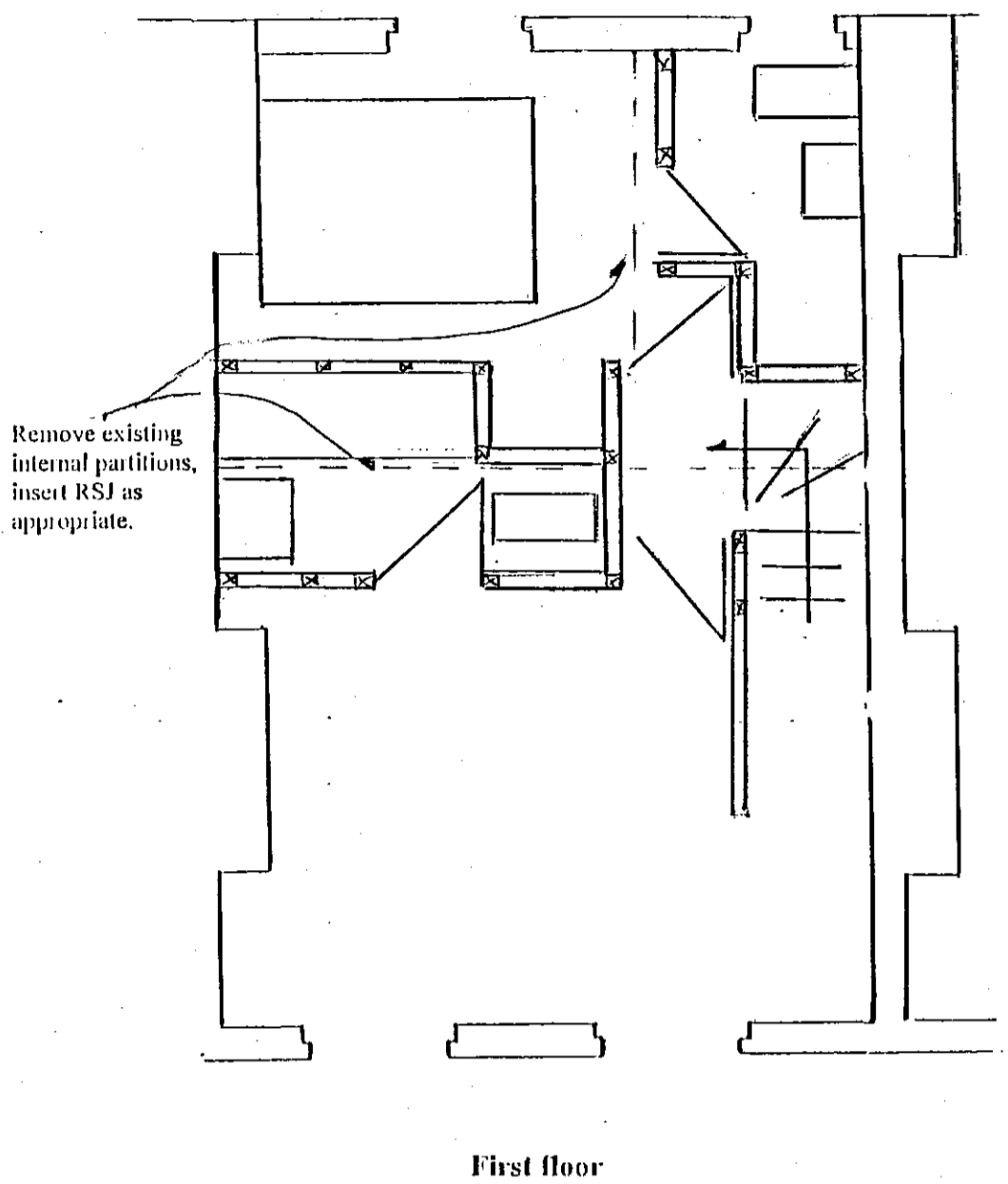
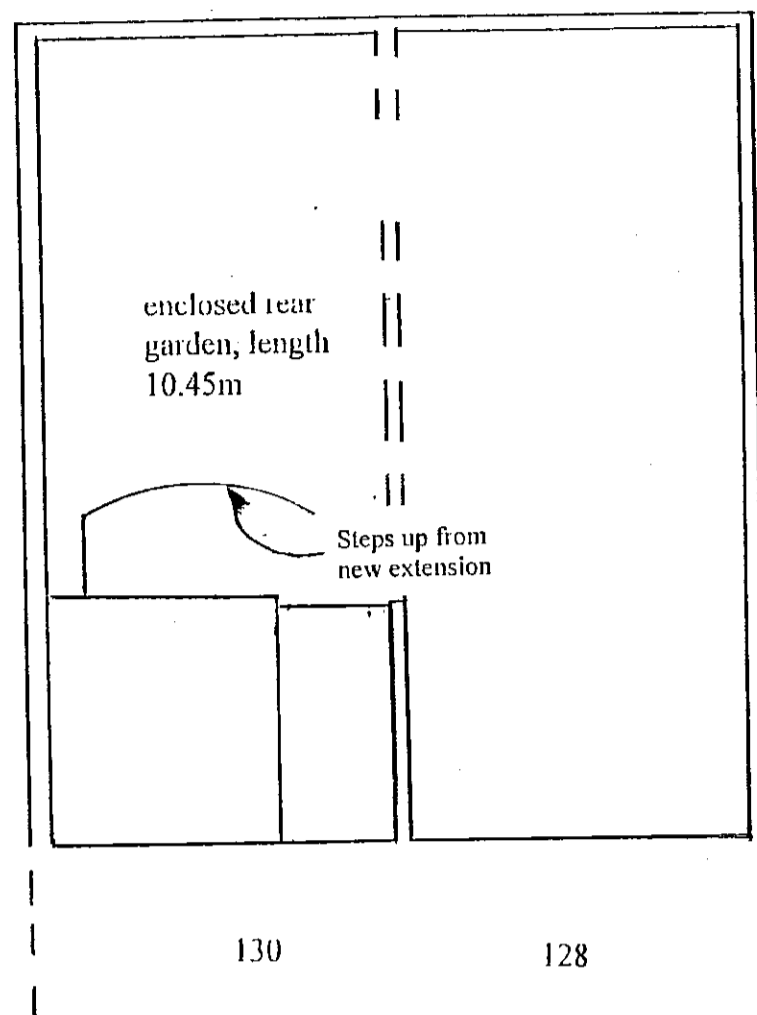

Site:	130 Walton Street London SW3 2JJ	
Applicant:	Mr & Mrs S Baddeley	
Project:	Conversion of 130 Walton Street back into one separate dwelling house	
Drawing title:	Elevations and Plans	
Date of drawing:	October 2000	
Scale:	Elevations 100:1 Plan 50:1	
All dimensions to be verified by contractor as this is not a measured drawing.	Drawing number:	Revision B January 2001 Dimensions of extension shown
	008.2	
1:1	0 10mm 20 30 40 50 60 70	
1:100	0 1m 2 3 4 5 6 7	
1:5	0 100mm 200 300	
1:50	0 1m 2 3	
1:20	0 200mm 400 600 800 1000 1200 1400	
1:200	0 2m 4 6 8 10 12 14	
1:1250	0 10m 20 30 40 50 60 70 80 90	
1:2500	0 20m 40 60 80 100 120 140 160 180	

7P/99/2479
 RECEIVED BY PLANNING SERVICES
 10 JUL 2000
 (6)

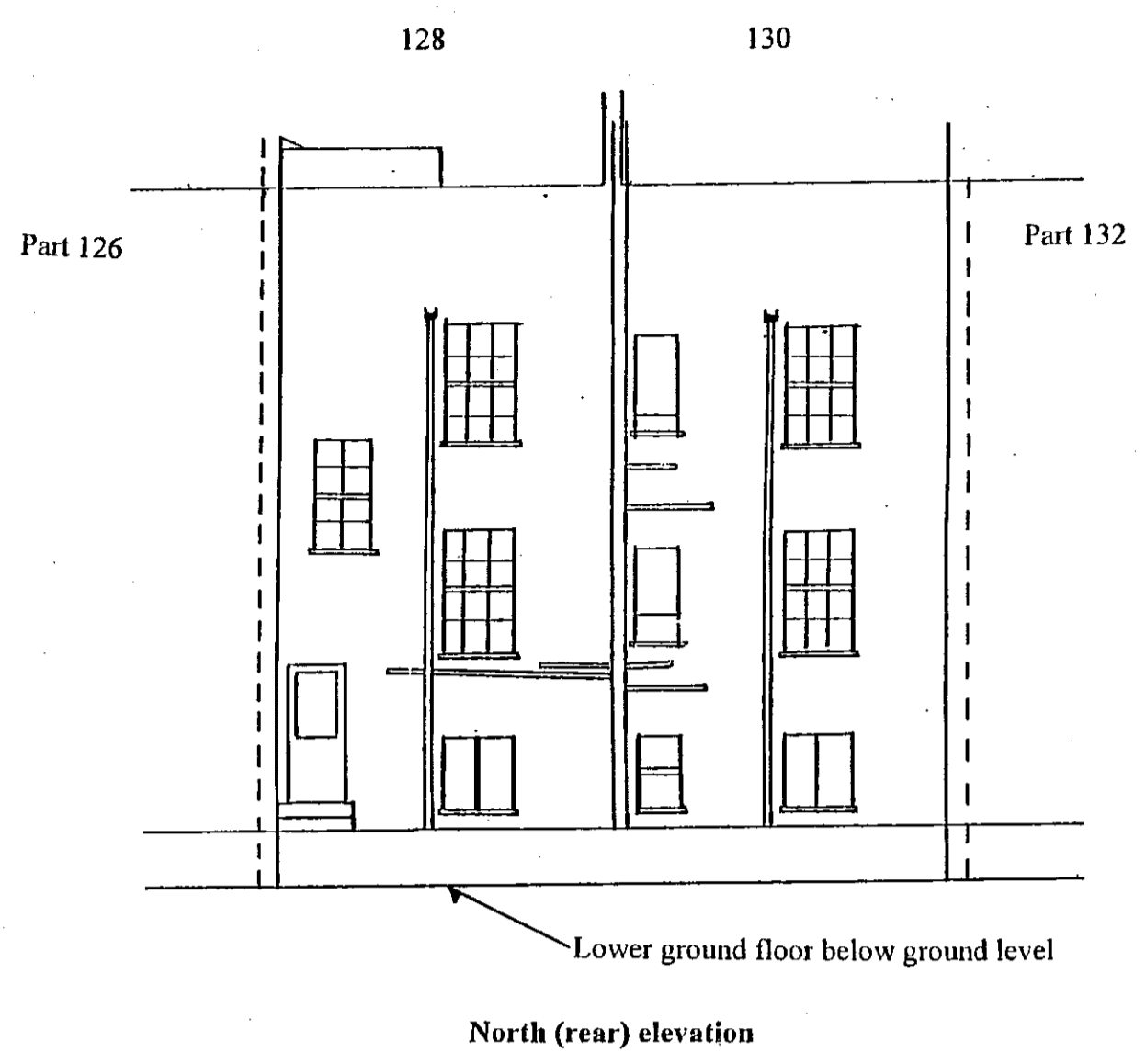

North (rear) elevation

Extension not shown

full width extension applies only to lower ground floor.

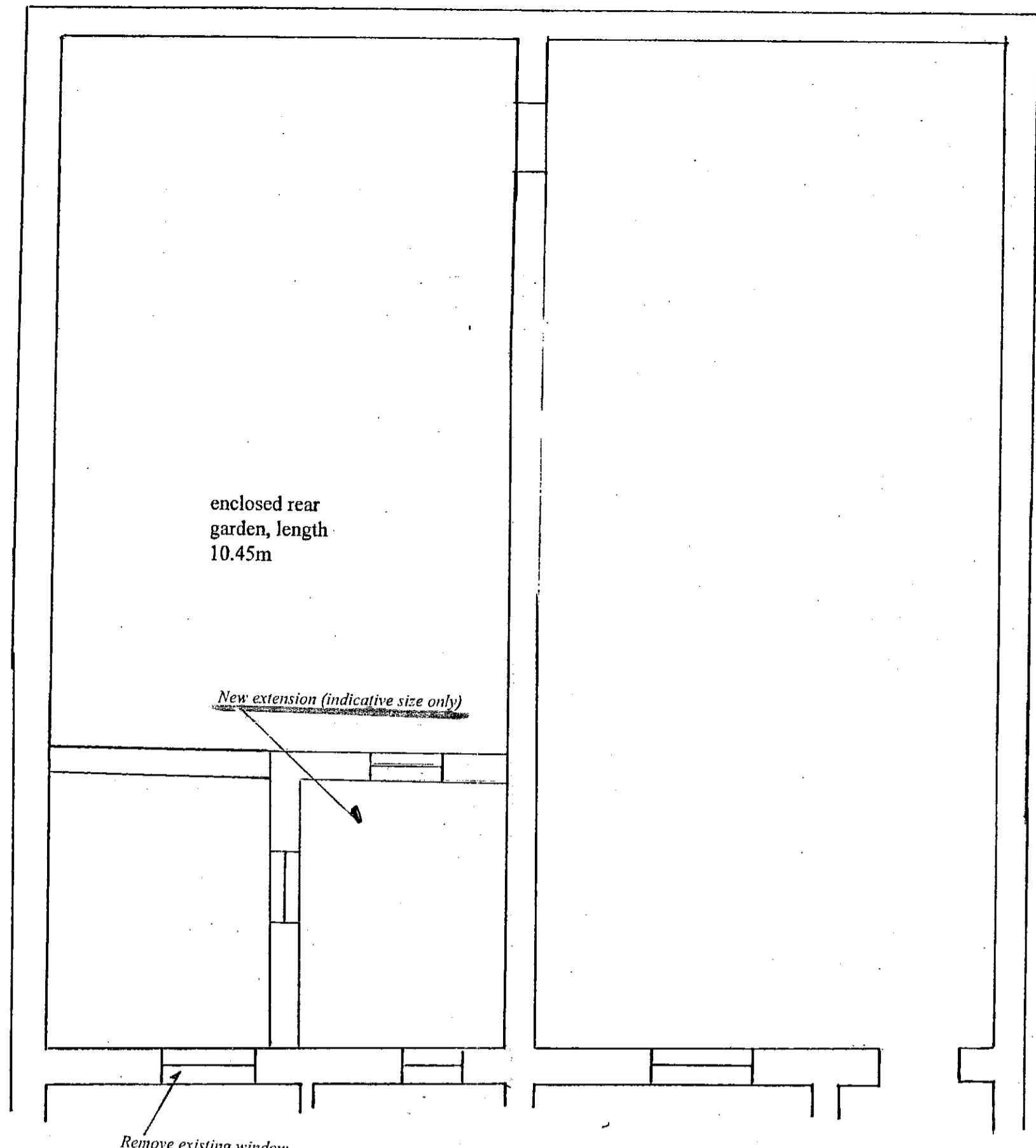

Garden plan

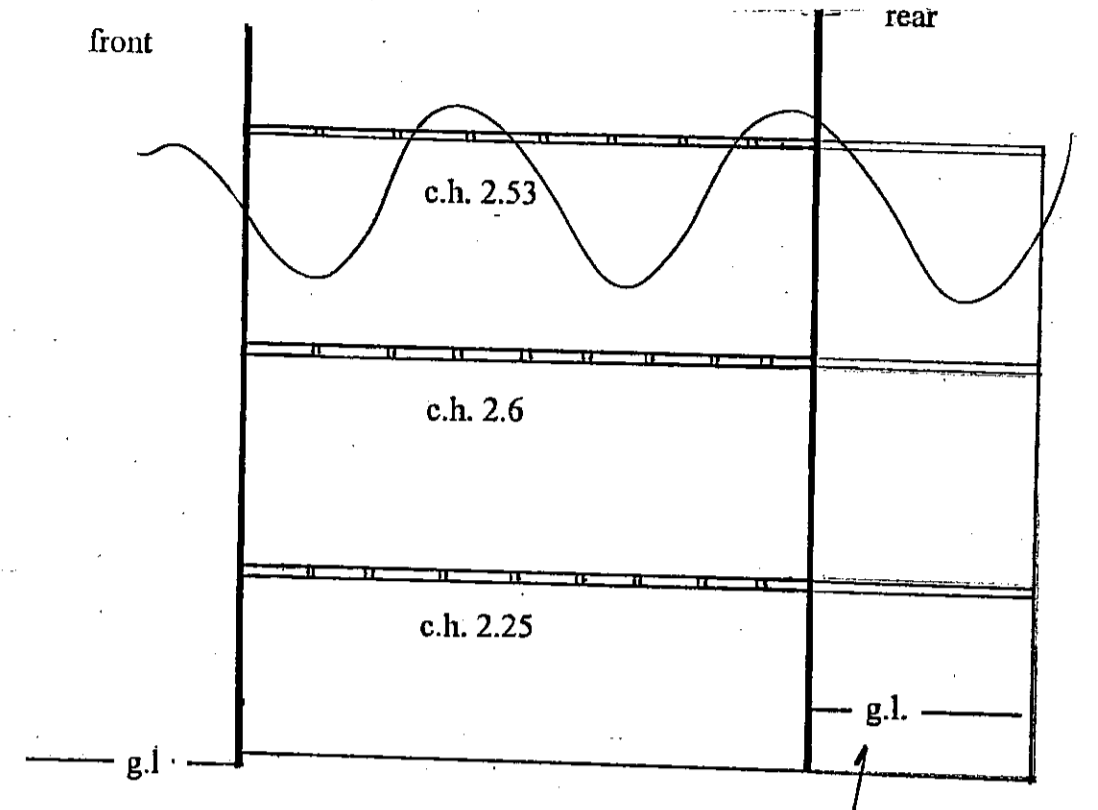

East (side) elevation

Dig out ground to accommodate extension (enables two storey extension with height restricted to 7.5m above g/l)

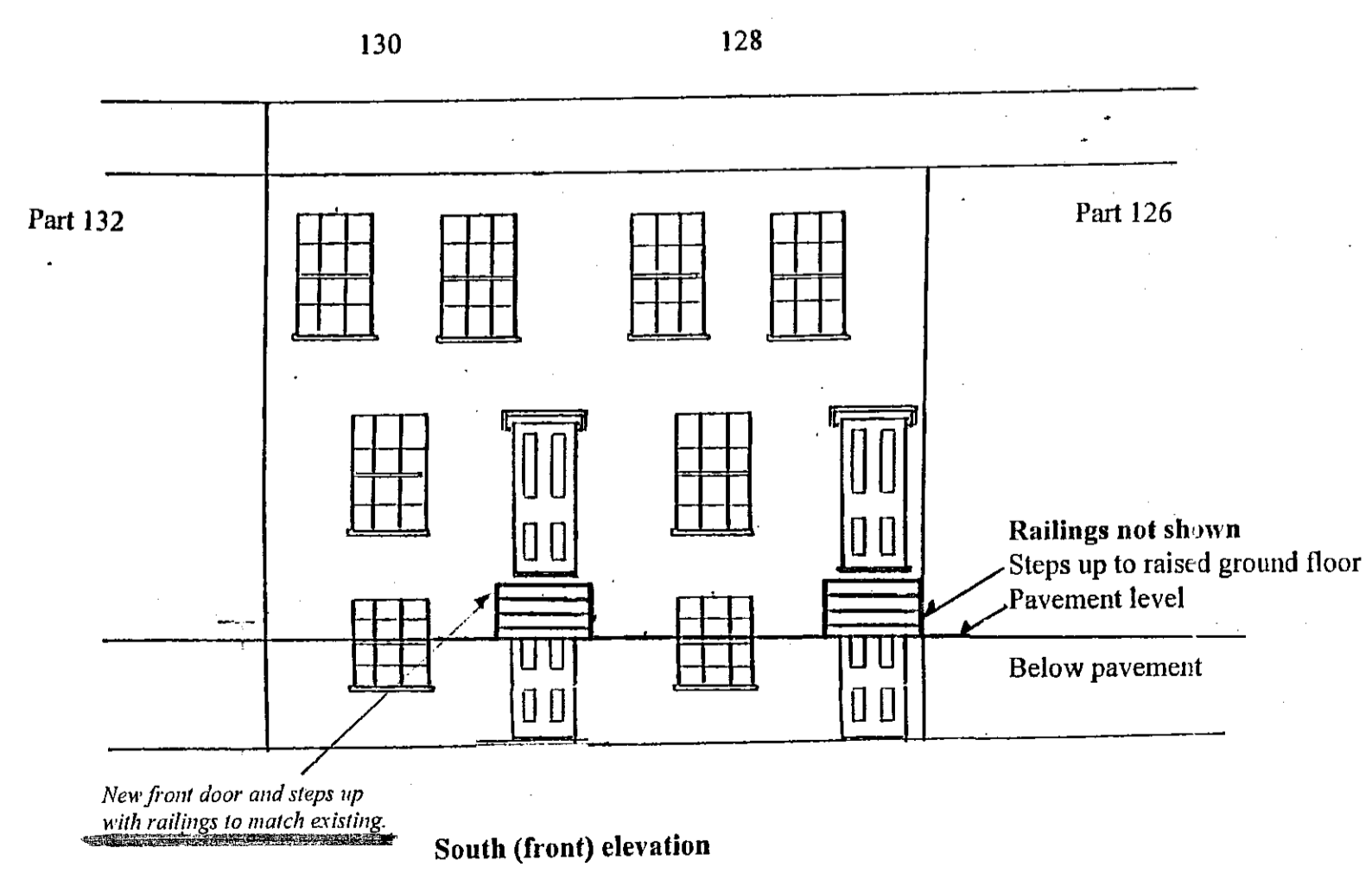
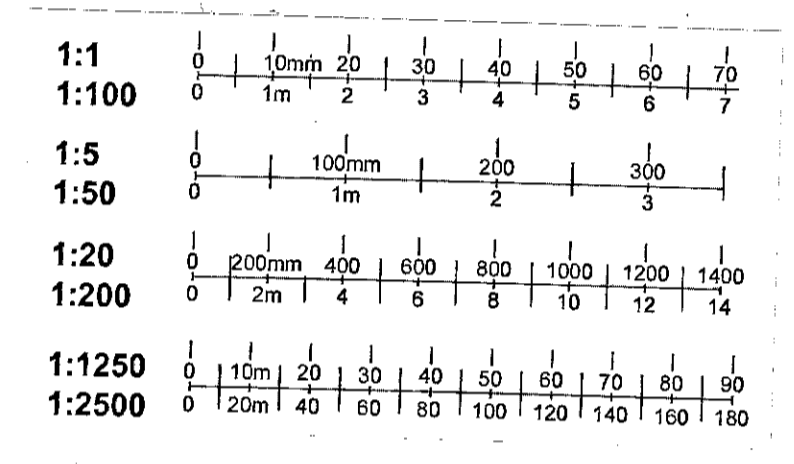

South (front) elevation

New front door and steps up with railings to match existing

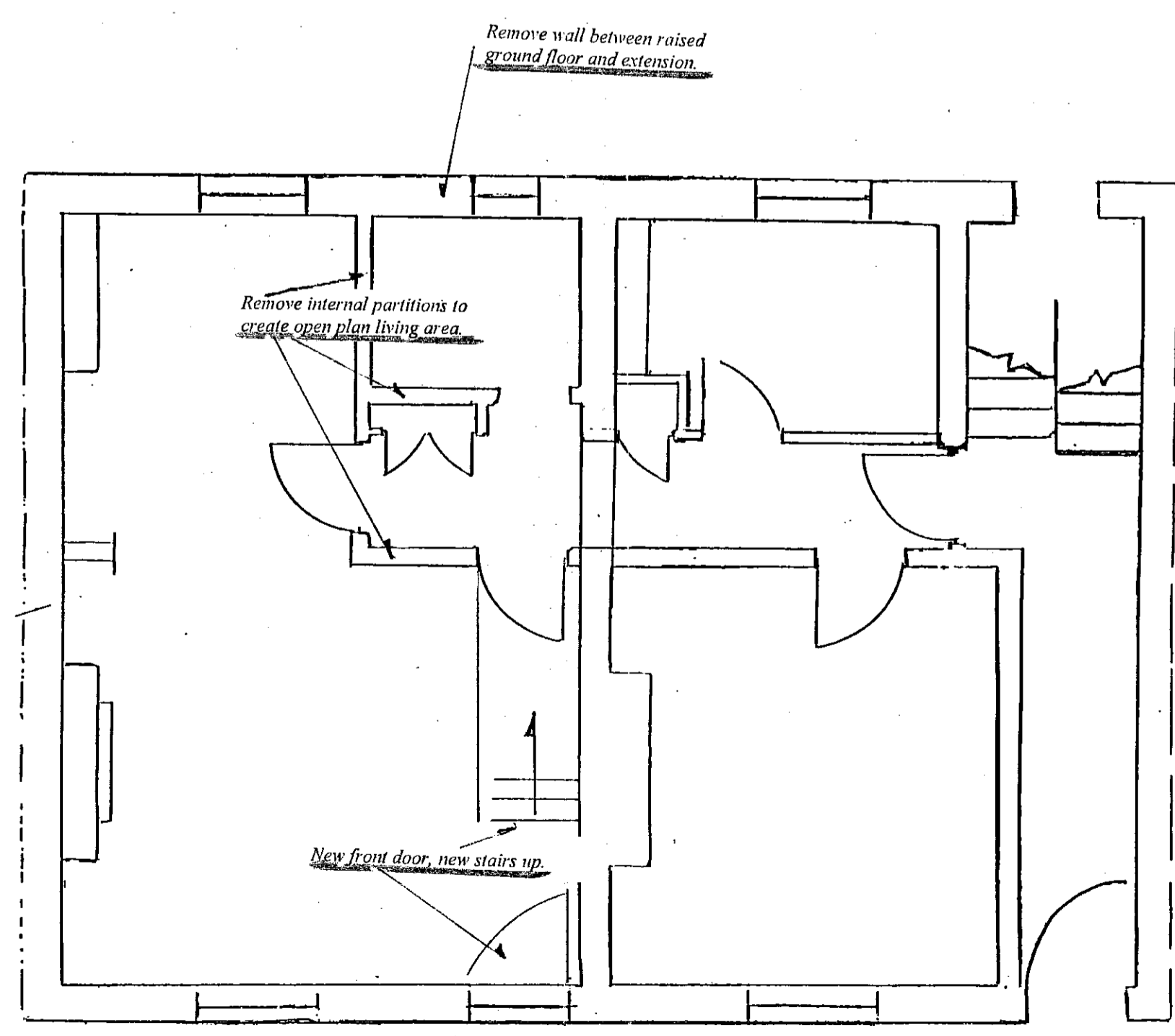

Raised ground floor plan (also typical plan)

Basement floor (not shown): existing open plan, door to new extension. Door to front area.
 Top floor (not shown): two bedrooms, two baths.

Site:	128 & 130 Walton Street London SW3 2JJ	
Applicant:	Mr & Mrs S Baddeley	
Project:	Conversion of 128 & 130 Walton Street back into two separate houses.	
Drawing title:	Elevations and Plans	
Date of drawing:	November 1999	
Scale:	Elevations 100:1 Plan 50:1	
All dimensions to be verified by contractor as this is not a measured drawing.	Drawing number:	Revision:
	99.9. 2	
This drawing shows 128/130 Walton Street as existing With proposed three-storey extension, new steps and front doors at ground and basement level and certain internal consequent changes.		

(6)