

PP992485

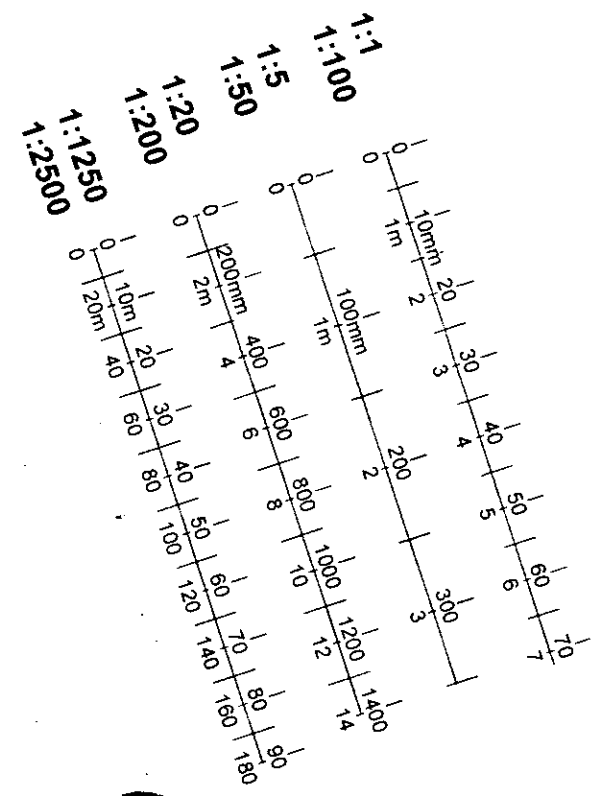
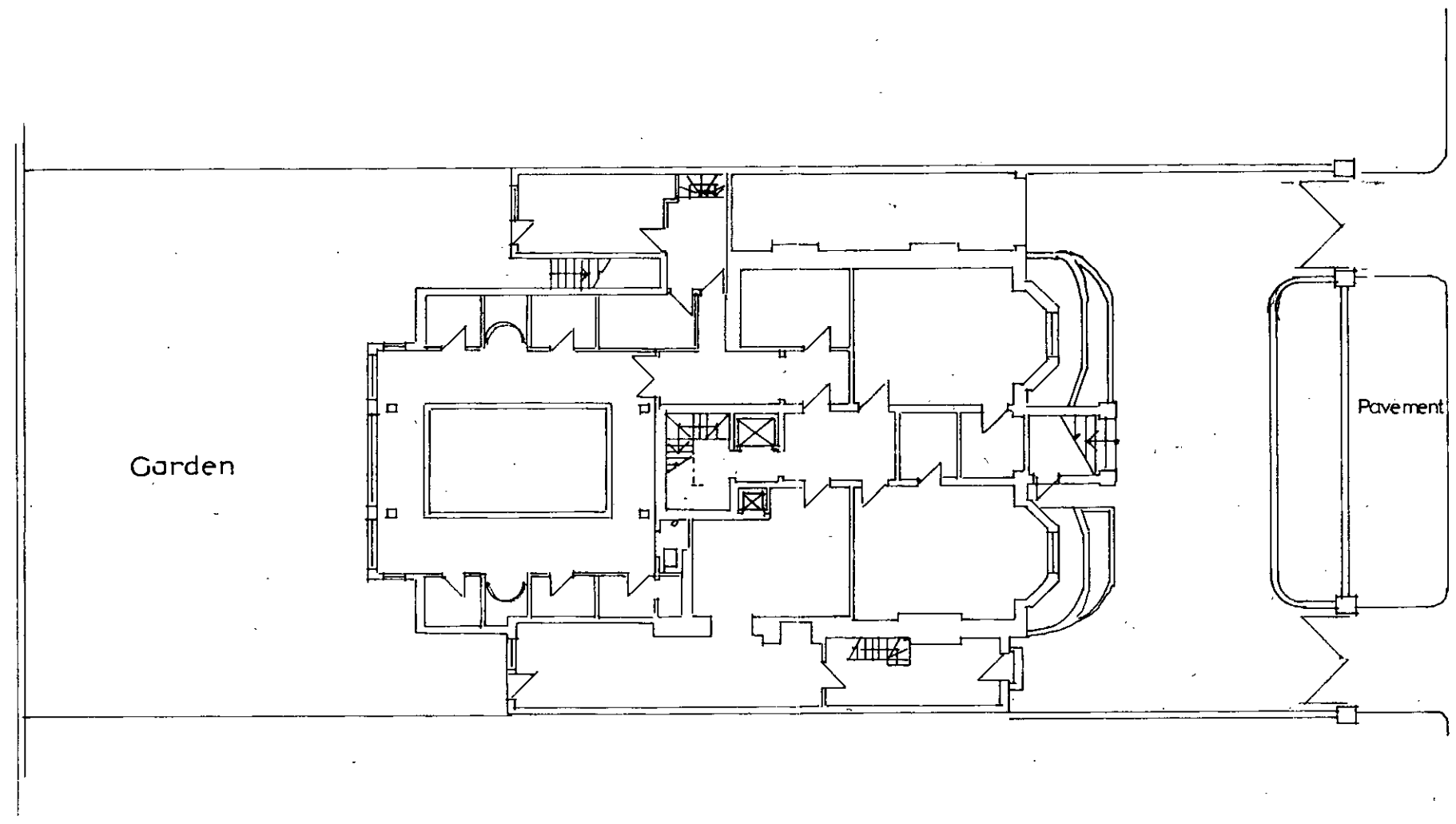

①

R.B.K. & C.
TOWN PLANNING
- 8 DEC 1999
RECEIVED

29, HOLLAND VILLAS ROAD, London, W.14.

--	--	--

F.G.C. ARCHITECTS 200 REGENTS PARK ROAD Tel 071-586-7402 LONDON NW1 8BE Fax 071-483-2944	Date 26 11 99 Scale 1:200	PROPOSED SITE PLAN	234 01
--	------------------------------	-----------------------	--------

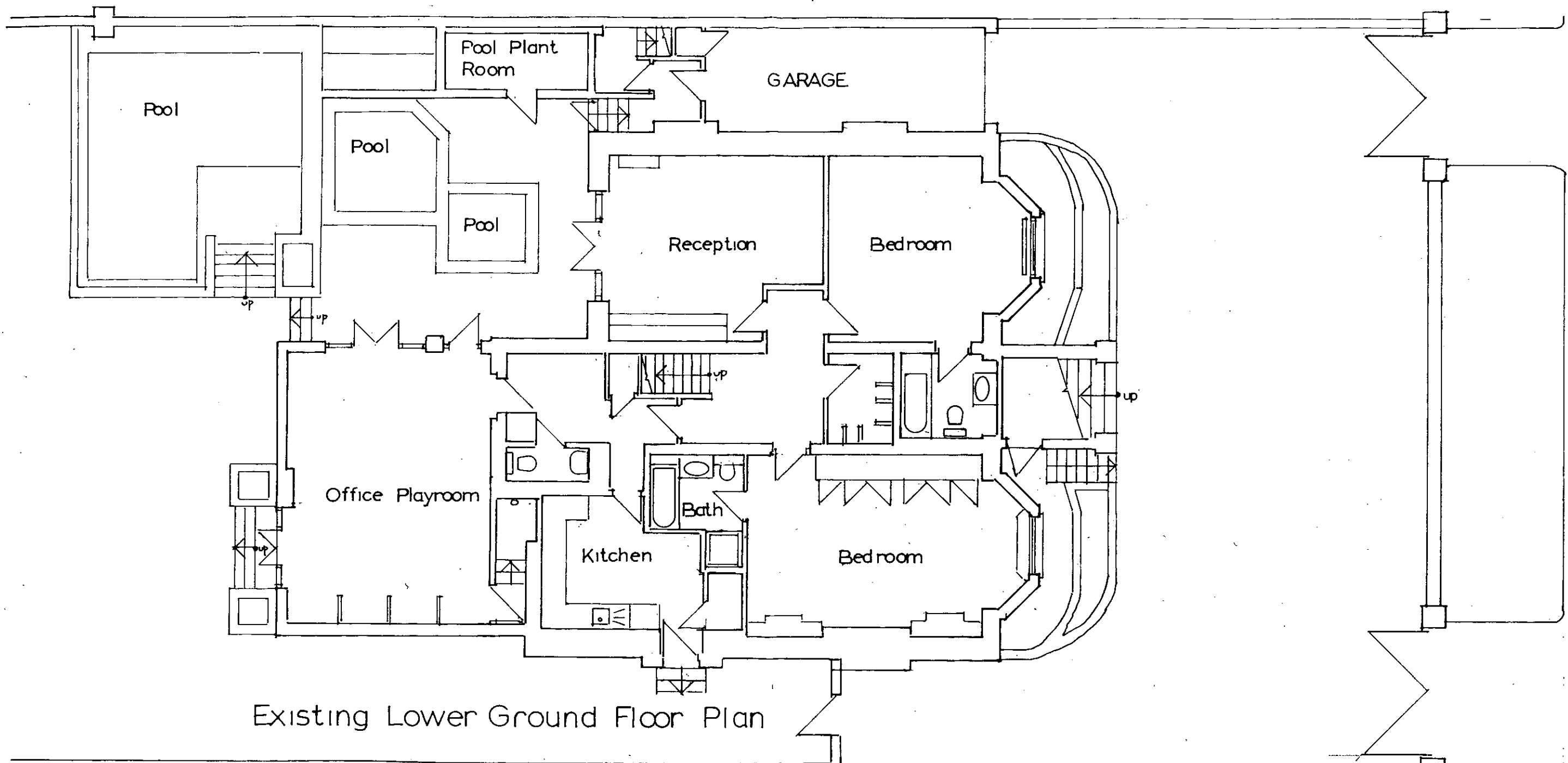

Existing Lower Ground Floor Plan

ADJOINING PROPERTY

PP992485

R.B.K.&C.
TOWN PLANNING
- 8 DEC 1999
RECEIVED

2

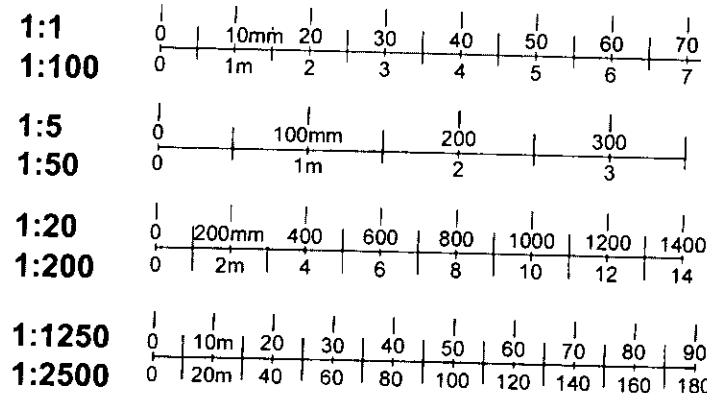

29 HOLLAND VILLAS ROAD, London. W.14.

F.G.C. ARCHITECTS 200 REGENTS PARK ROAD LONDON NW1 8BE	Tel: 071-586-7402 Fax: 071-483-2944	Date	Scale 1:100	EXISTING LOWER GROUND FLOOR	234/02
--	--	------	-------------	-----------------------------	--------

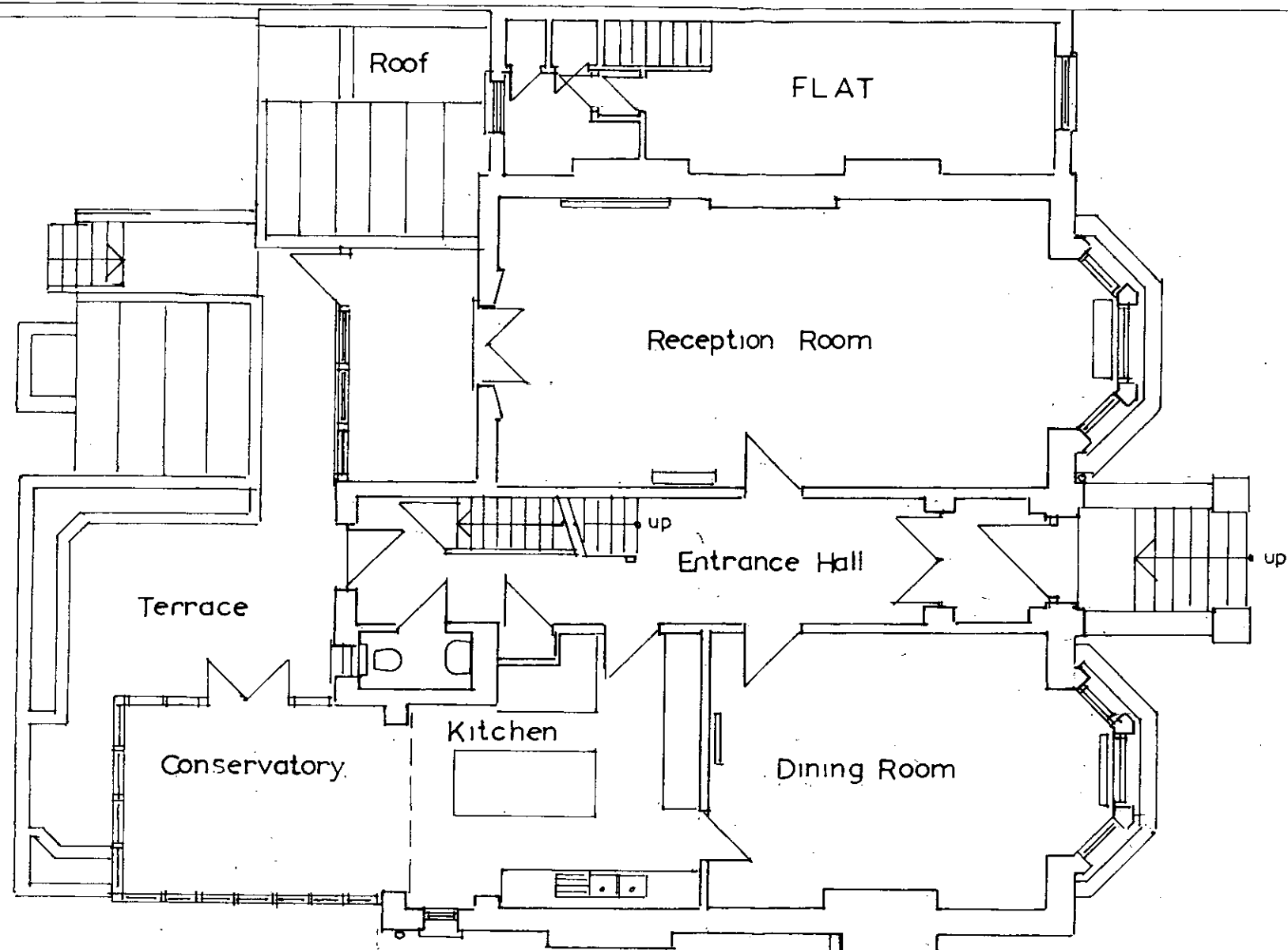

Existing Upper Ground Floor Plan

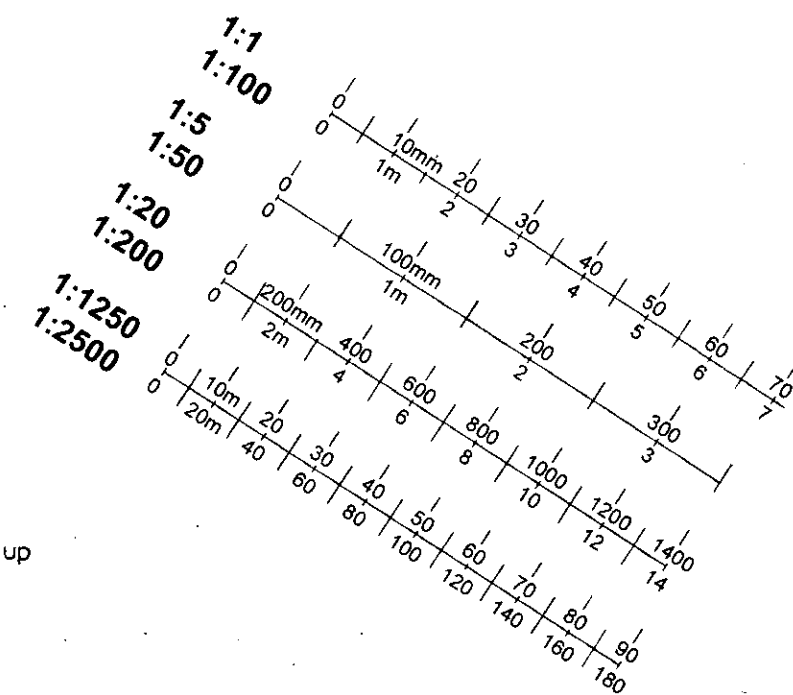
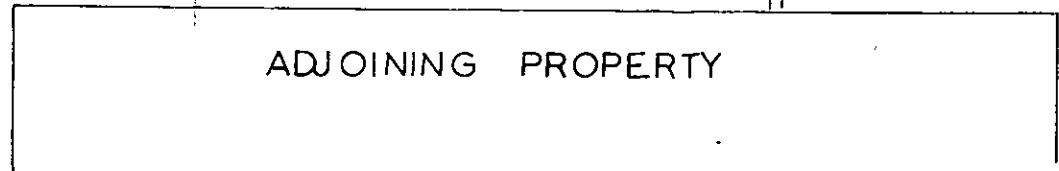

PP992485

3

R.B.K.&C.
TOWN PLANNING
- 8 DEC 1999
RECEIVED

29, HOLLAND VILLAS ROAD London, W.14,

Date	Letter
------	--------

F.G.C. ARCHITECTS 200 REGENTS PARK ROAD Tel: 071-586-7402 LONDON NW1 8BE Fax: 071-483-2944	Date	EXISTING UPPER GROUND FLOOR	234 03
	Scale 1:100		

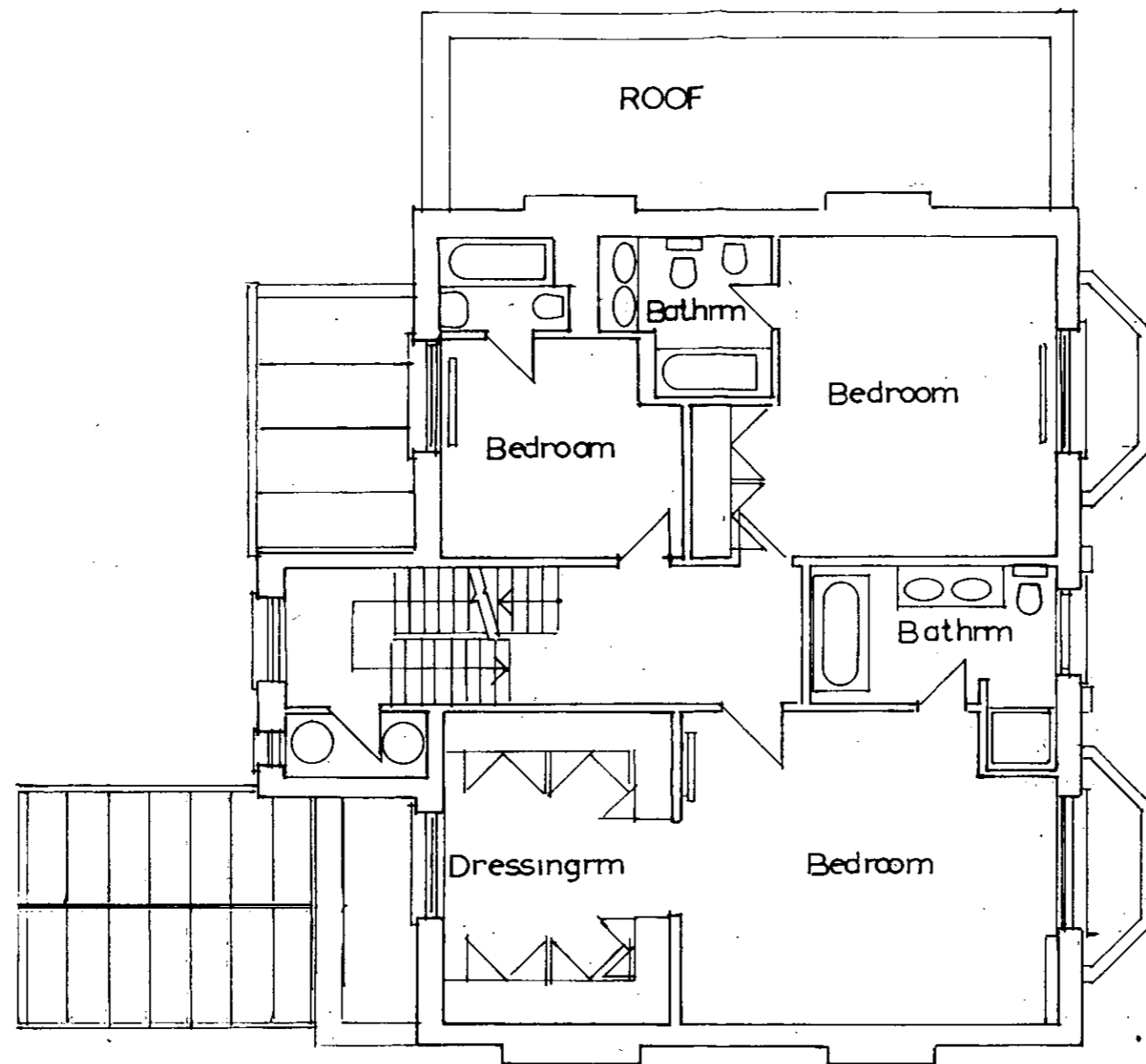

Existing First Floor Plan

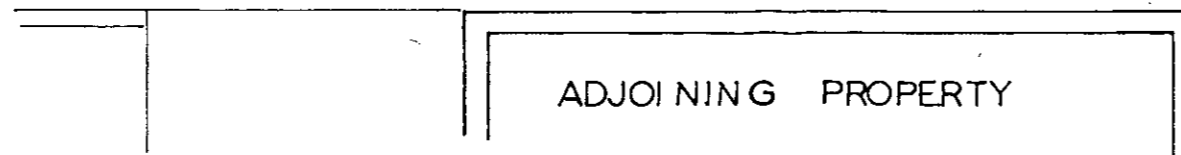

ADJOINING PROPERTY

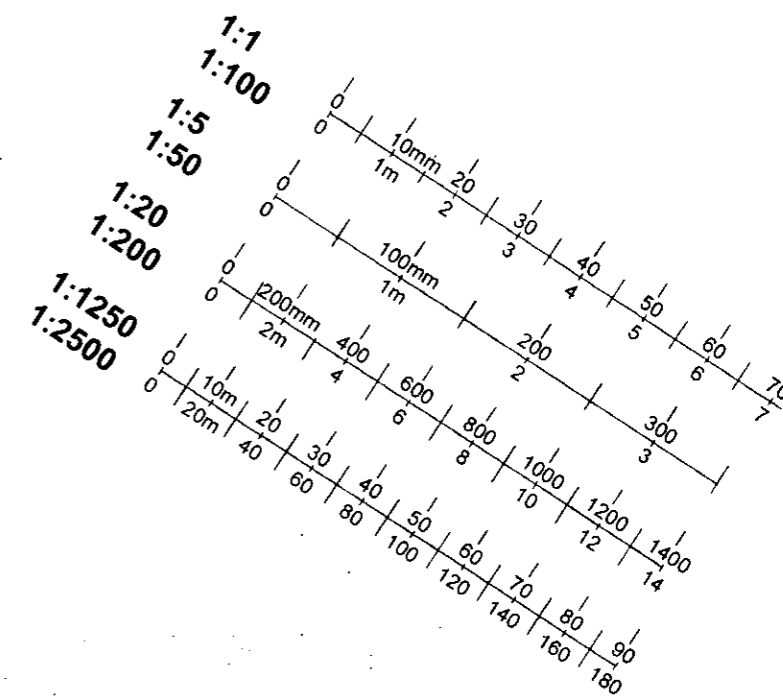

PP992485

4

R.B.K.&C.
TOWN PLANNING
- 8 DEC 1999
RECEIVED

29, HOLLAND VILLAS ROAD London, W-14.

F.G.C. ARCHITECTS 200 REGENTS PARK ROAD Tel: 071-586-7402 LONDON NW1 9PL Fax: 071-493-2944	Date Scale 1:100	EXISTING FIRST FLOOR PLAN	234 04
--	---------------------	------------------------------	----------

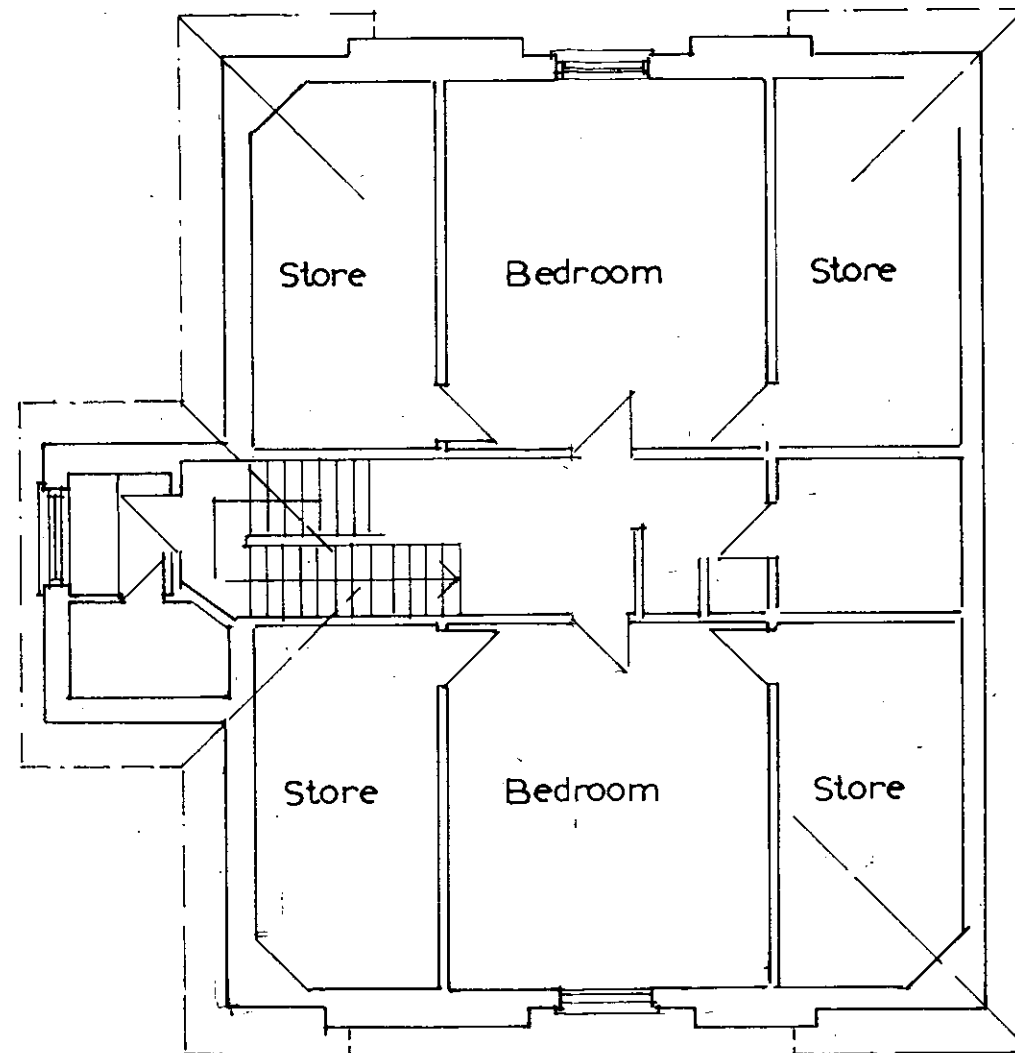

Existing Second Floor Plan

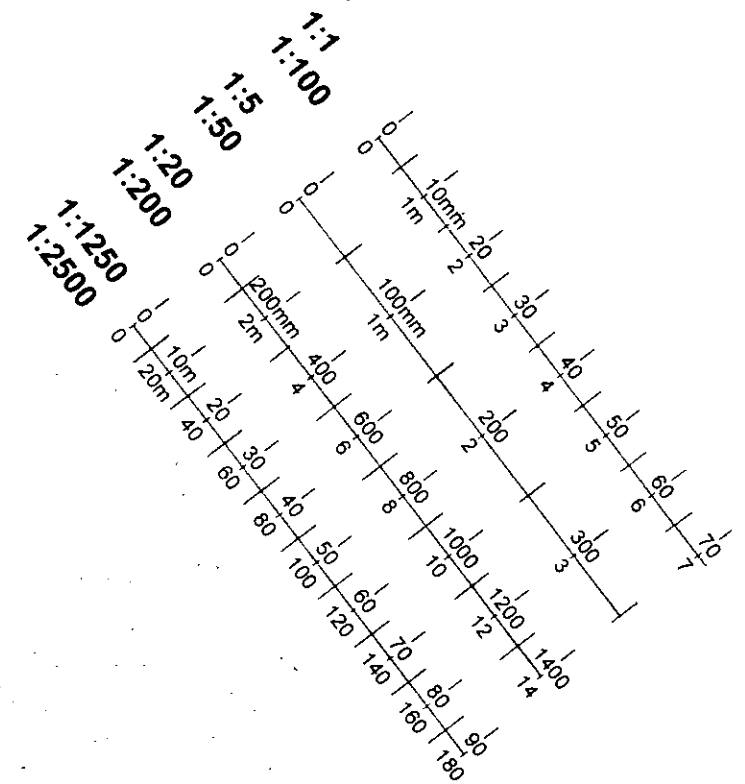

PP992485

5

R.B.K.&C.
TOWN PLANNING
- 8 DEC 1999
RECEIVED

29, HOLLAND VILLAS ROAD, London. W.14.

Revised	Date	By
---------	------	----

F.G.C. ARCHITECTS 200 REGENTS PARK ROAD Tel 071-586-7402 LONDON NW1 8BE Fax 071-483-2944	Date	EXISTING SECOND FLOOR PLAN	234/05
--	------	----------------------------	--------

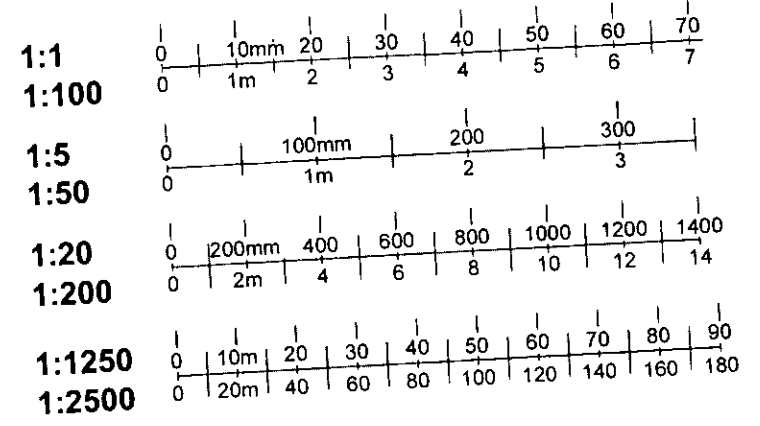

Existing Front Elevation



Existing Rear Elevation

R.B.K.&C.
 TOWN PLANNING
 - 8 DEC 1999
 RECEIVED

6

PP992485

29, HOLLAND VILLAS ROAD, London, W.14.

Gate	Letter
------	--------

F.G.C. ARCHITECTS 200 REGENTS PARK ROAD Tel: 071-586-7402 LONDON NW1 8BE Fax: 071-483-2944	Date Scale 1:100	EXISTING FRONT & REAR ELEVATIONS	234 06
---	---------------------	--	--------

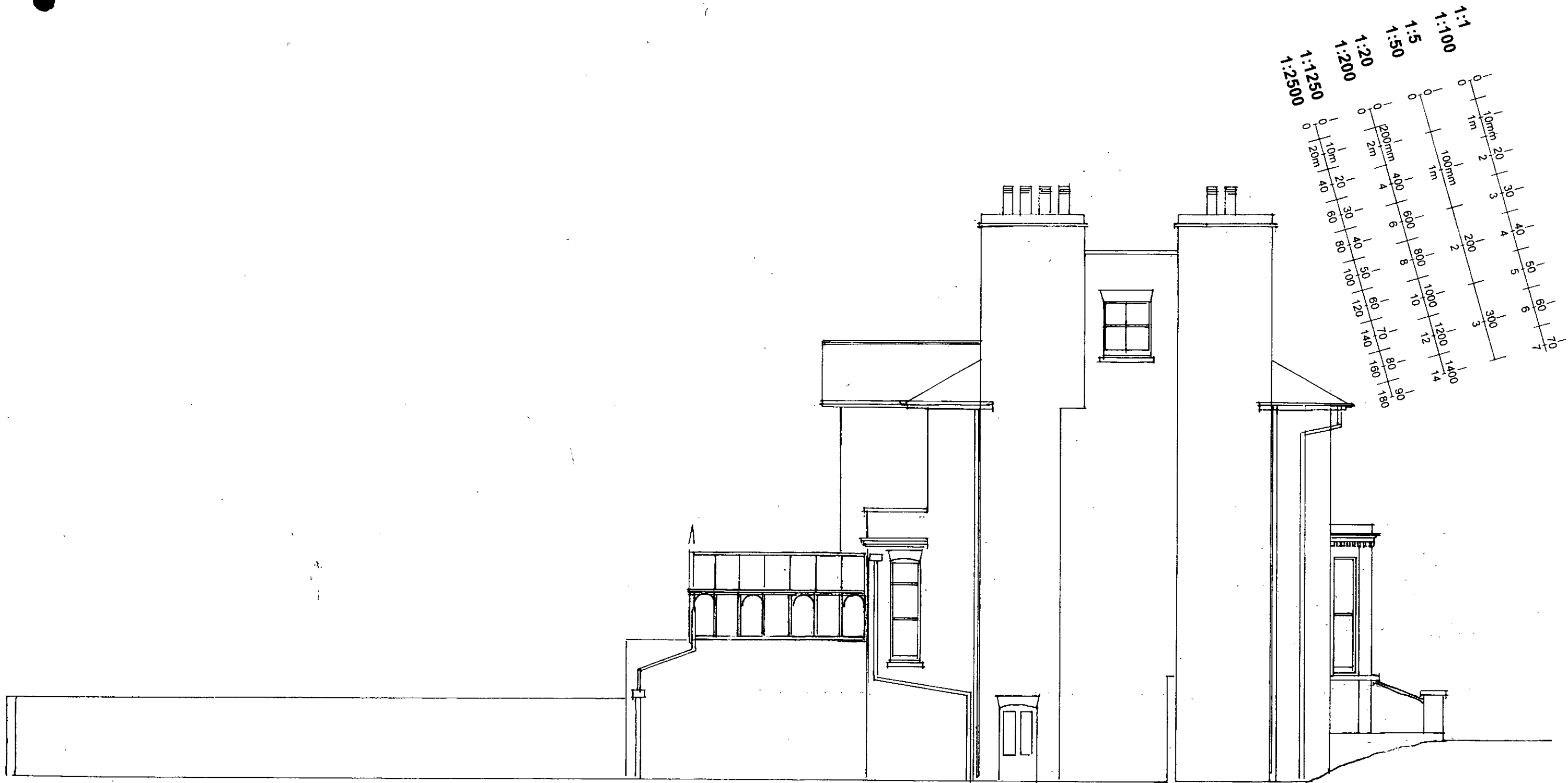

Existing Side Elevation

PP992485

7

R.B.K.&C.
TOWN PLANNING
- 8 DEC 1999
RECEIVED

29 HOLLAND VILLAS ROAD London, W.14.

F.G.C. ARCHITECTS
200 REGENTS PARK ROAD Tel: 071-586-7402
LONDON NW1 8BE Fax: 071-483-2924

Date
Scale 1:100

EXISTING SIDE
ELEVATION

234 | 07

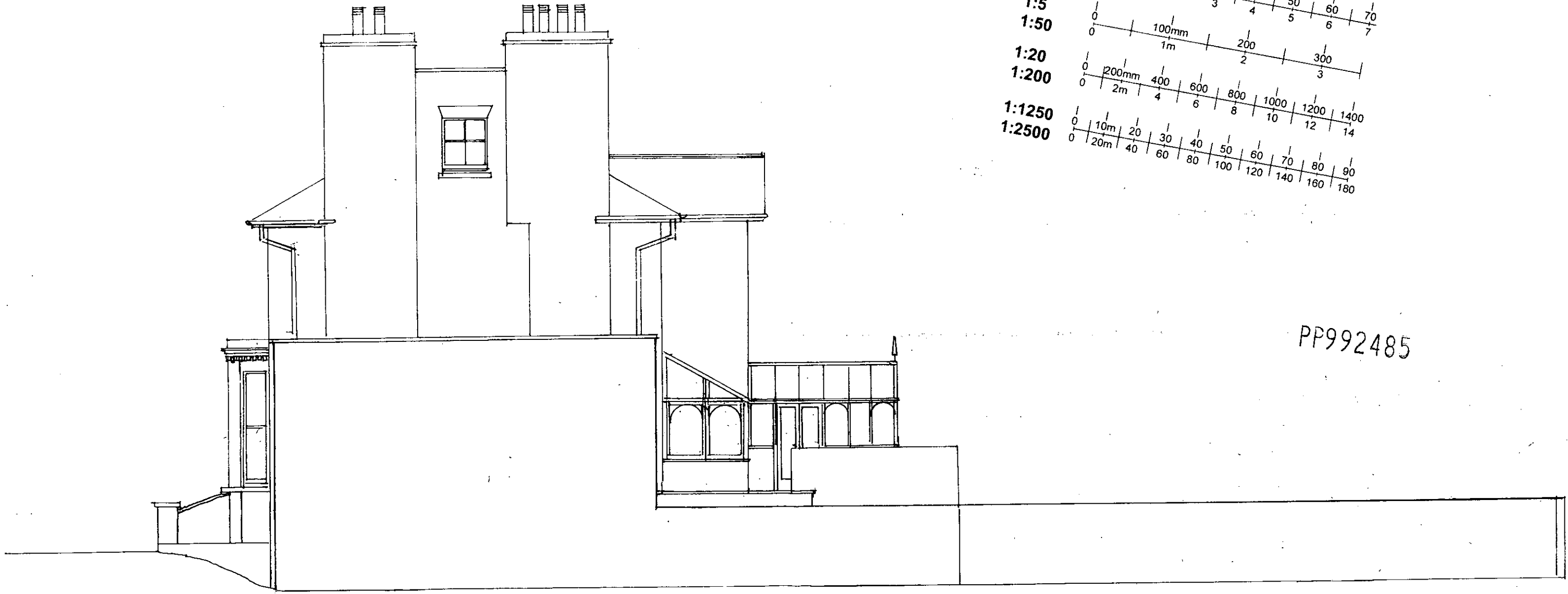

Existing Side Elevation

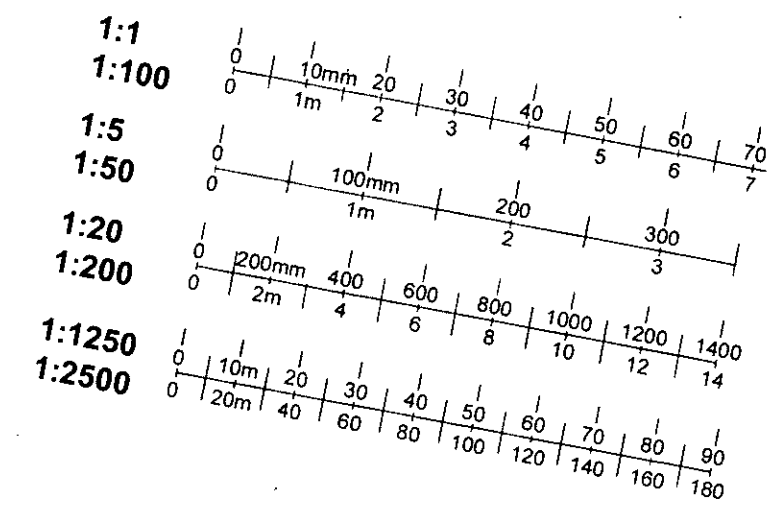

PP992485



R.B.K. & C.
TOWN PLANNING
- 8 DEC 1999
RECEIVED

29, HOLLAND VILLAS ROAD, London. W.14.

Date: _____
Scale: _____

F.G.C. ARCHITECTS
200 REGENTS PARK ROAD Tel: 071-586-7402
LONDON N.W1 3BE Fax: 071-483-2944

Date: _____
Scale: 1:100

EXISTING SIDE
ELEVATION

234/08



Existing Section

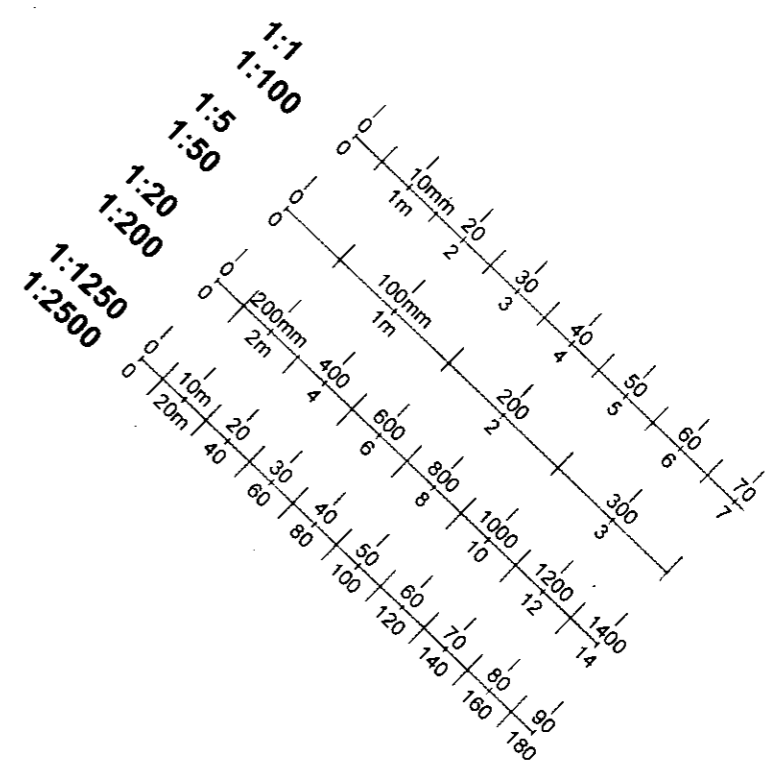

PP992485

9

F.B.K.&C.
TOWN PLANNING
- 8 DEC 1999
RECEIVED

29, HOLLAND VILLAS ROAD, LONDON, W.14.

Revision	Date	By
----------	------	----

F.G.C. ARCHITECTS. 200 REGENTS PARK ROAD Tel: 071-586-7402 LONDON NW1 8BE Fax: 071-483-2344	Date Scale: 1:100	EXISTING SECTION	234/09
---	----------------------	------------------	--------

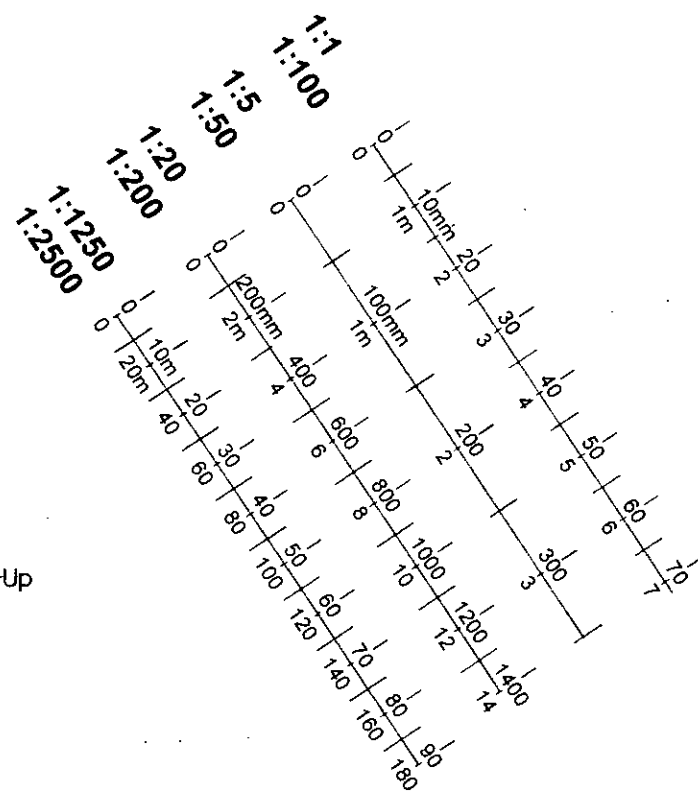
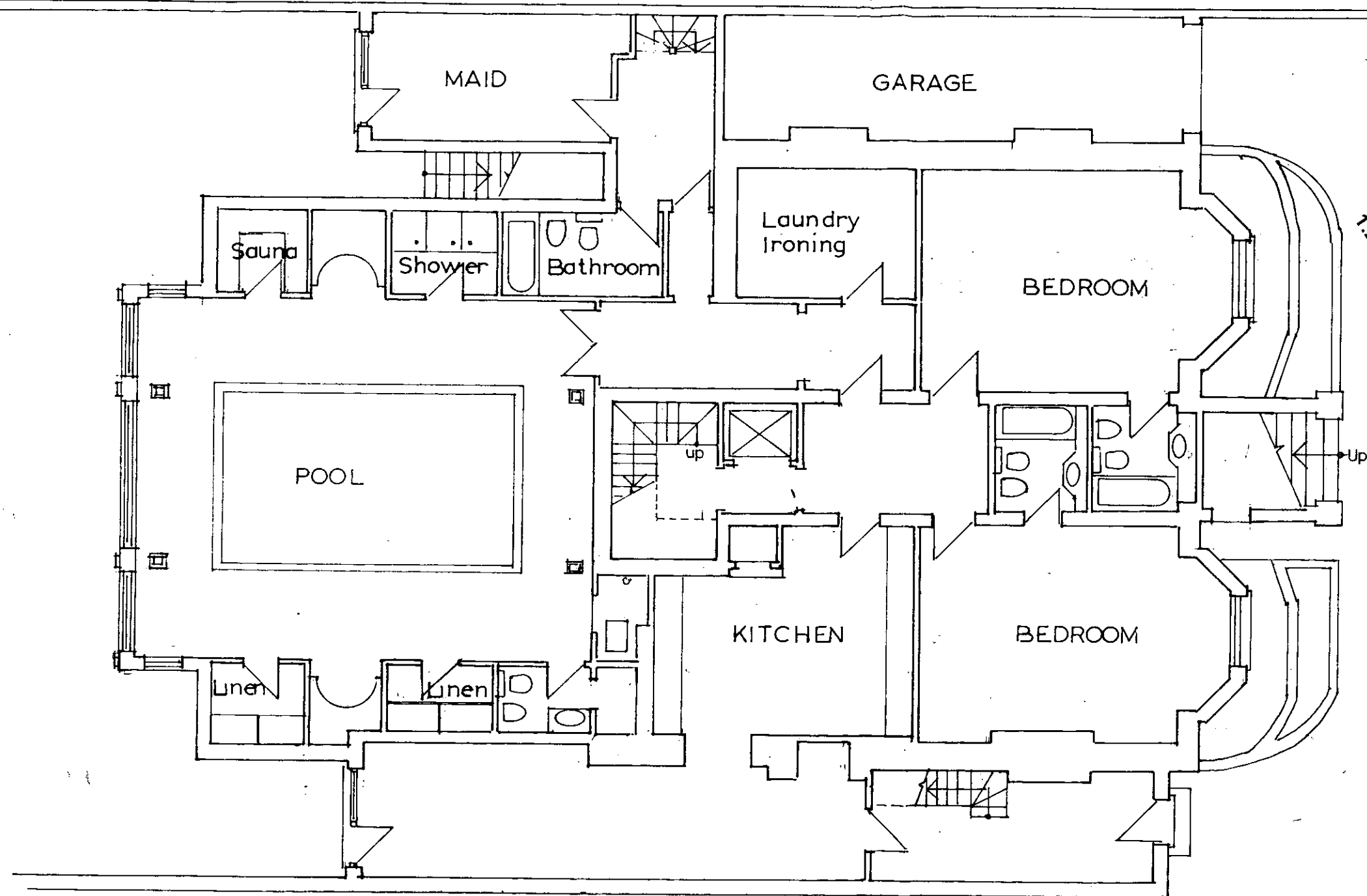

PP992485

10

R.B.K. & C.
TOWN PLANNING
- 8 DEC 1999
RECEIVED

29 HOLLAND VILLAS ROAD London W.14.

Date	Letter
------	--------

F.G.C. ARCHITECTS 200 REGENTS PARK ROAD Tel: 071-586-7402 LONDON NW1 8BE Fax: 071-483-2944	Date	PROPOSED LOWER GROUND FLOOR	234/10
	Scale 1:100		

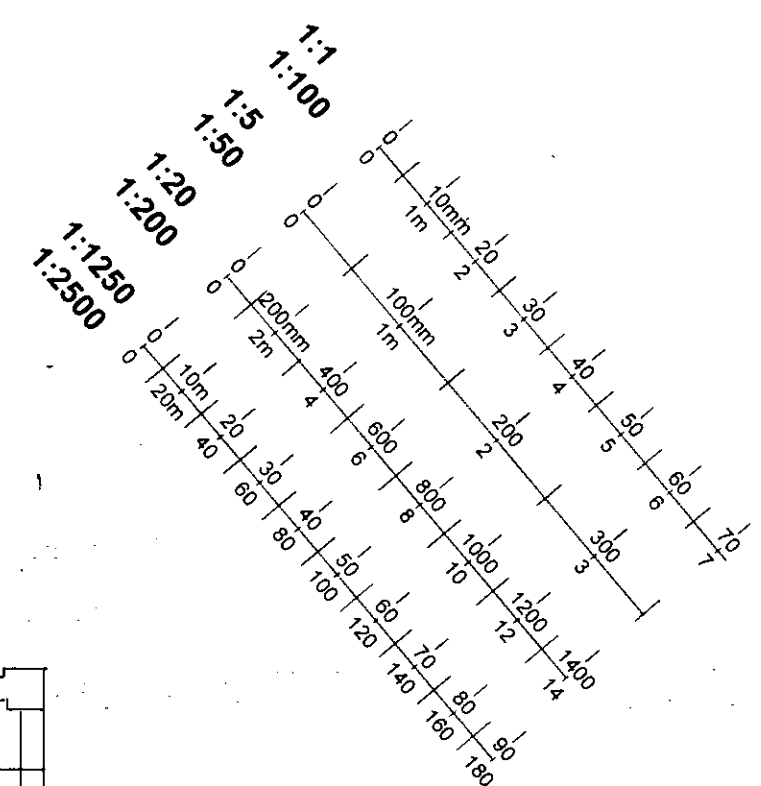
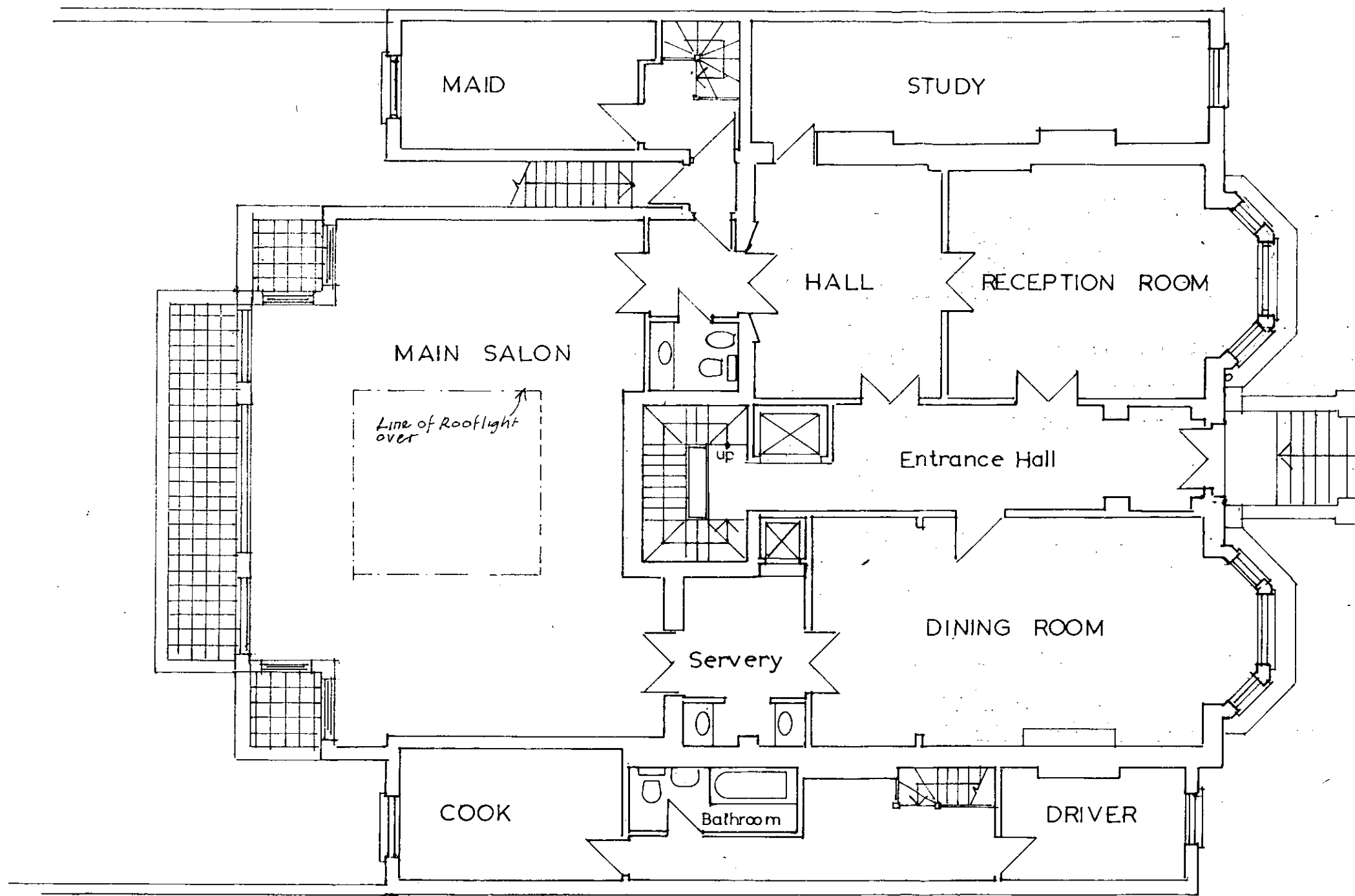

PP992485

ADJOINING PROPERTY

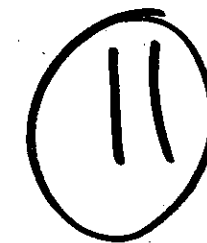

R.B.K.&C.
TOWN PLANNING
- 8 DEC 1999
RECEIVED

29, HOLLAND VILLAS ROAD, London, W.14.

Revision	Date	Letter

F.G.C. ARCHITECTS 200 REGENTS PARK ROAD Tel: 071 586 7402 LONDON NW1 8BE Fax: 071 483 2544	Date	PROPOSED UPPER GROUND FLOOR	234 11
	Scale 1:100		

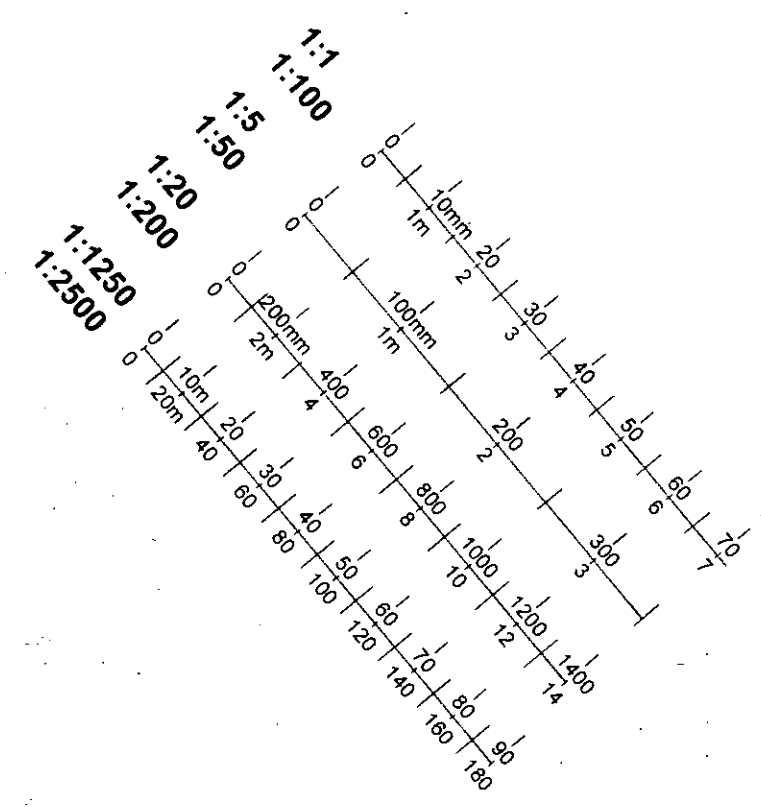
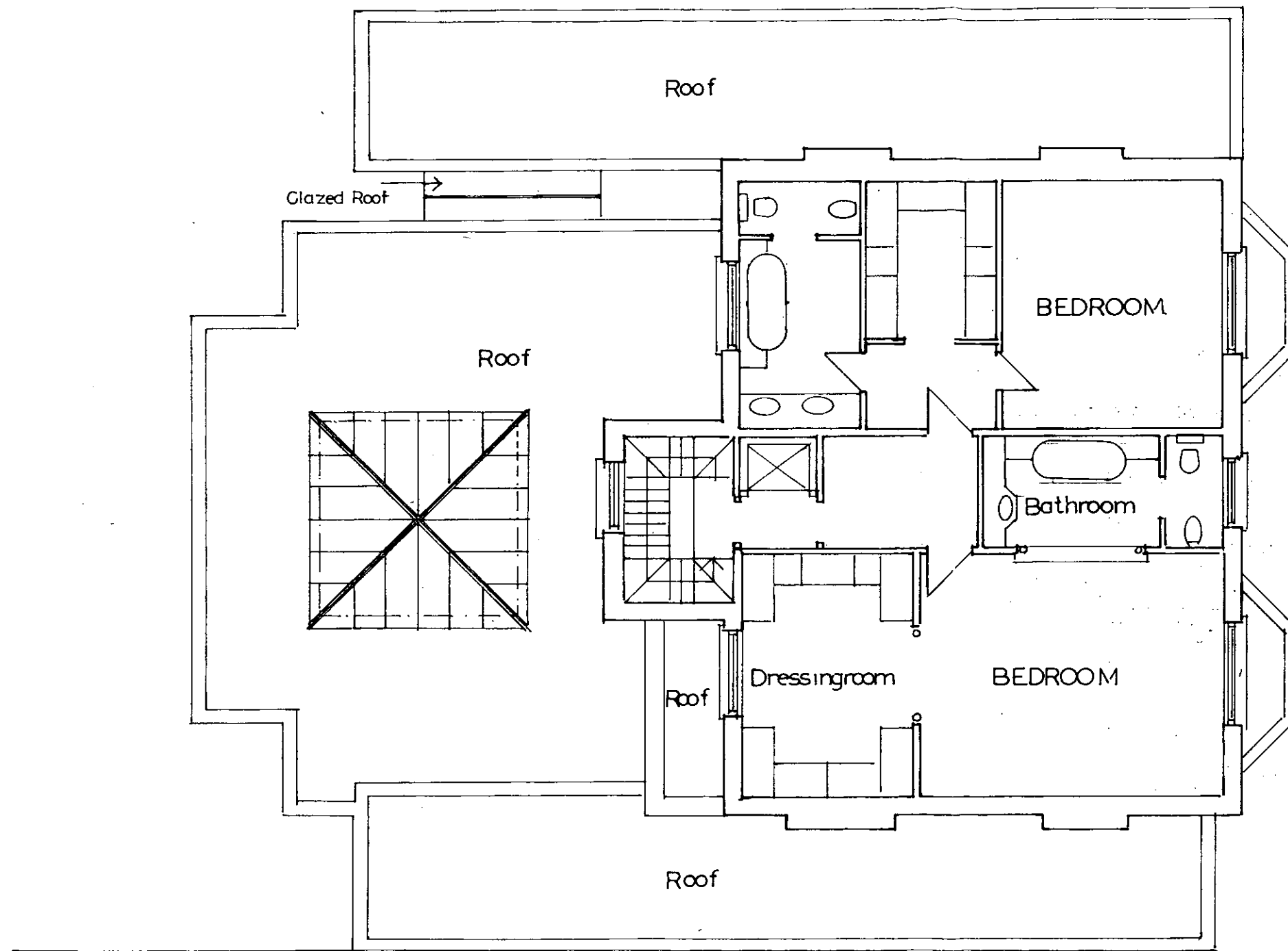

Proposed First Floor Plan

PP992485

12

R.B.K. & C.
TOWN PLANNING
- 8 DEC 1999
RECEIVED

29 HOLLAND VILLAS ROAD London. W.14.

Date	Letter
------	--------

F.G.C. ARCHITECTS 200 REGENTS PARK ROAD Tel: 071-586-7402 LONDON NW1 8BE Fax: 071-483-2944	Date 26.9.99 Scale 1:100	PROPOSED FIRST FLOOR PLAN	234/12
--	-----------------------------	---------------------------	--------

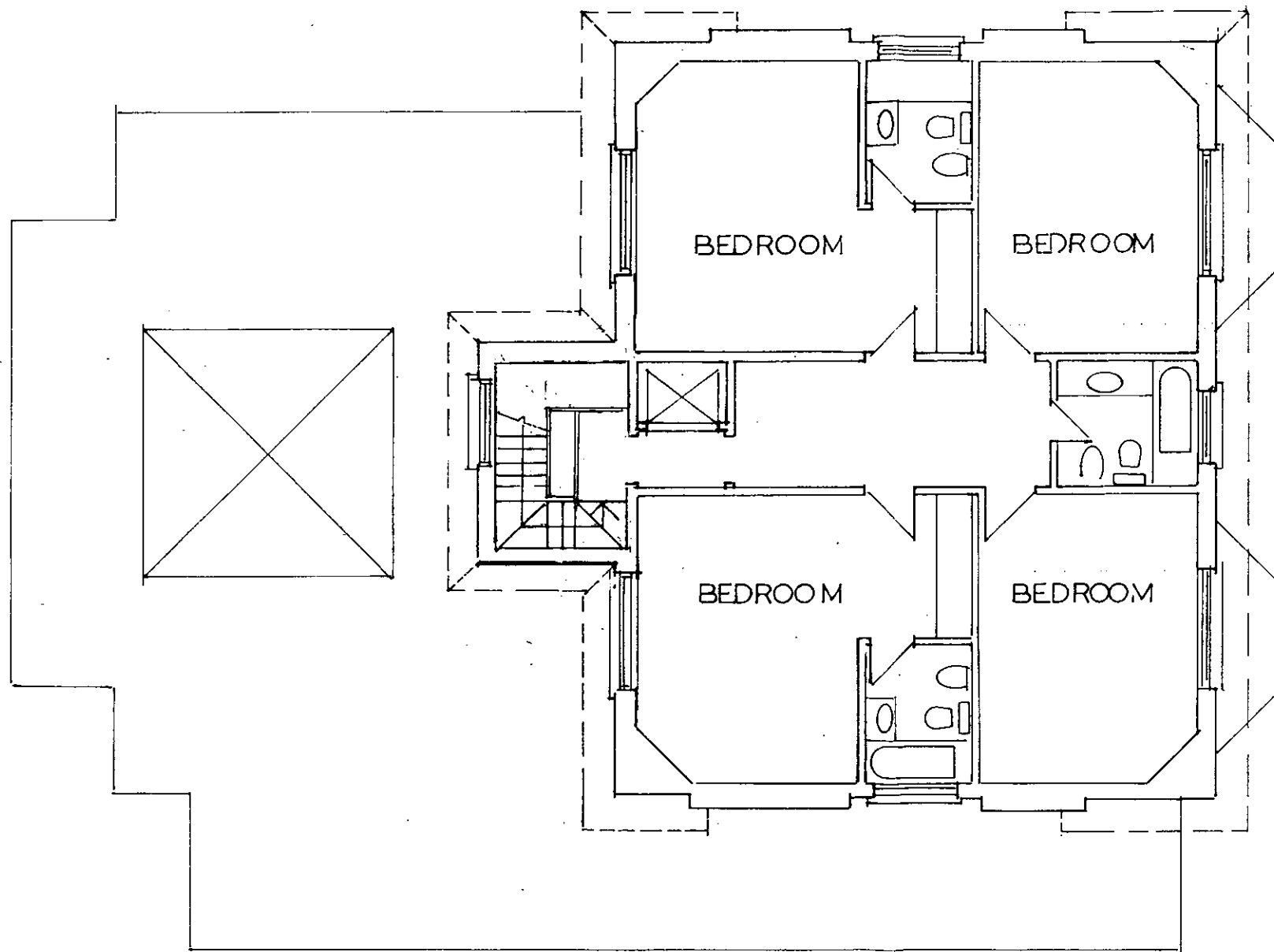

Proposed Second Floor Plan

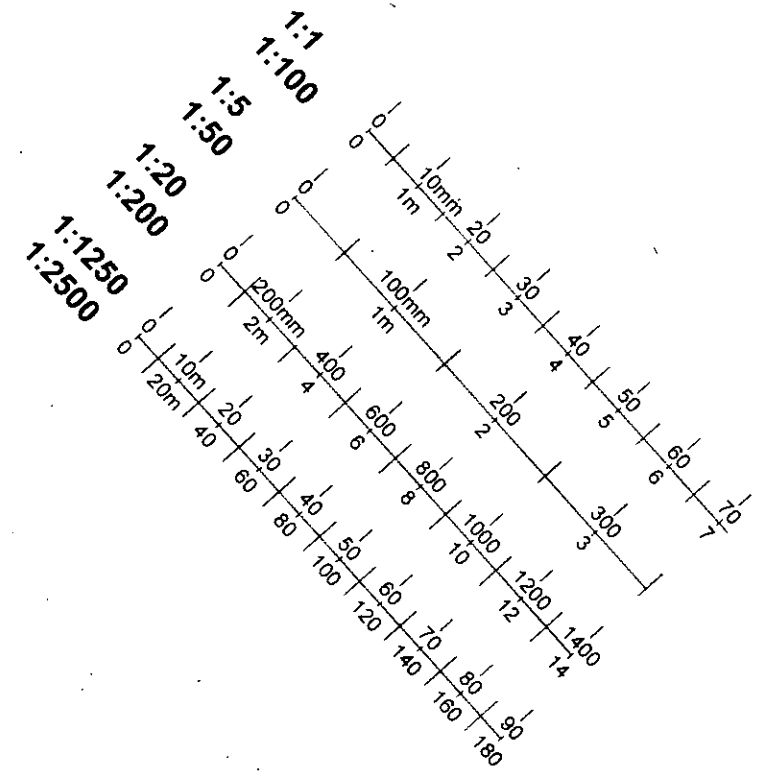

PP992485

13

R.B.K.&C.
TOWN PLANNING
- 8 DEC 1999
RECEIVED

29 HOLLAND VILLAS ROAD London W 14

Revision	Date	Drawn

F.G.C. ARCHITECTS 200 REGENTS PARK ROAD Tel 071-586-7402 LONDON NW1 8BE Fax 071-483-2944	Date 27 9 99 Scale 1 100	PROPOSED SECOND FLOOR PLAN	234/13
--	-----------------------------	----------------------------	--------

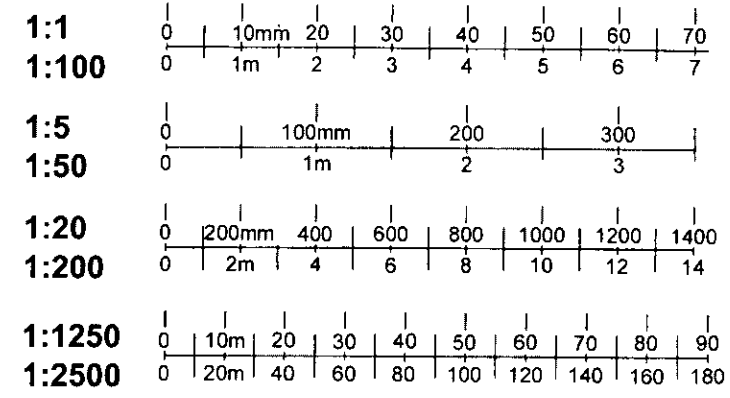

Proposed Front Elevation

Slope Tiles to match existing

Rendered Feature to match existing

Brickwork to match existing



Proposed Rear Elevation

R.B.K.&C.
 TOWN PLANNING
 - 8 DEC 1991
 RECEIVED 14

PP992485

29 HOLLAND VILLAS ROAD London W14

Date

Letter

F.G.C. ARCHITECTS
 200 REGENTS PARK ROAD Tel: 071-586-7402
 LONDON NW1 8BE Fax: 071-483-2944

Date
 Scale 1:100

PROPOSED
 ELEVATIONS

234/14

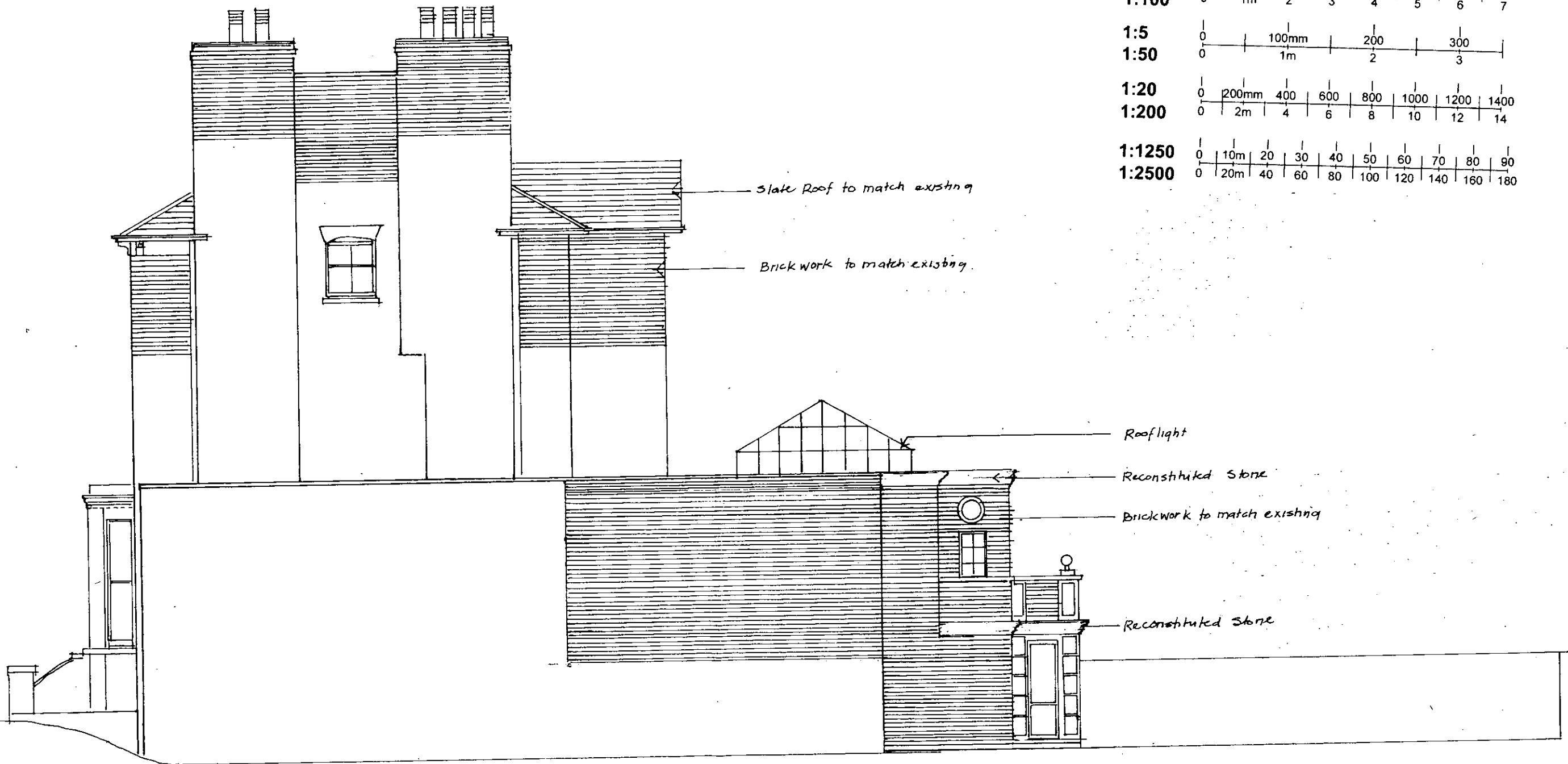

Proposed Side Elevation

Pr992485

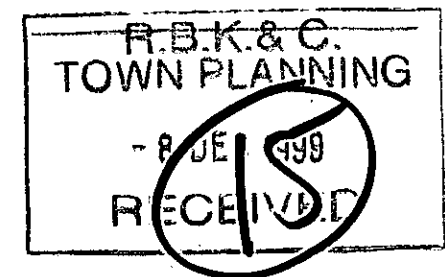

29 HOLLAND VILLAS- ROAD London W14

Date:	Letter:
-------	---------

F.G.C. ARCHITECTS 200 REGENTS PARK ROAD Tel: 071-586 7402 LONDON NW1 8BE Fax: 071-483 2944	Date: Scale: 1:100	PROPOSED SIDE ELEVATION	234/15
---	-----------------------	--------------------------------	---------------