

1:1	0	10	20	30	40	50	60	70		
1:100	0	1	2	3	4	5	6	7		
1:5	0	100	200	300						
1:50	0	2	4	6	8	10	12	14		
1:20	0	200	400	600	800	1000	1200	1400		
1:200	0	2	4	6	8	10	12	14		
1:1250	0	10	20	30	40	50	60	70	80	90
1:2500	0	20	40	60	80	100	120	140	160	180

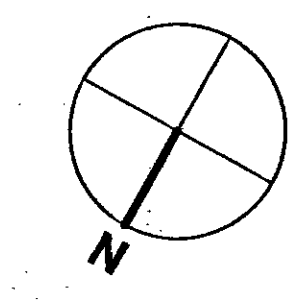

R.B.K. & C.
TOWN PLANNING
- 9 DEC 1999
RECEIVED
PP992502

PP992502

PP992502

①

glas
architects and designers
UNIT 23
33 RUSHWORTH STREET
LONDON SE1 0RB
TEL 0171 928 7227
FAX 0171 928 7225

client: Macintosh Residence
job: 34 Hillgate Place, London, W8
drawing title: Existing Plans + Rear elevation
drawing number: 108/PA/01 rev
date: 08.06.99 scale: 1:50

PP992502

DELEGATED
APPROVAL
01 FEB 2000

All dimensions to be verified on site by the contractor and all discrepancies or omissions must be reported to the Architect immediately. This drawing is the property of LUCK & AL. SAYERS and must not be reproduced without their consent.

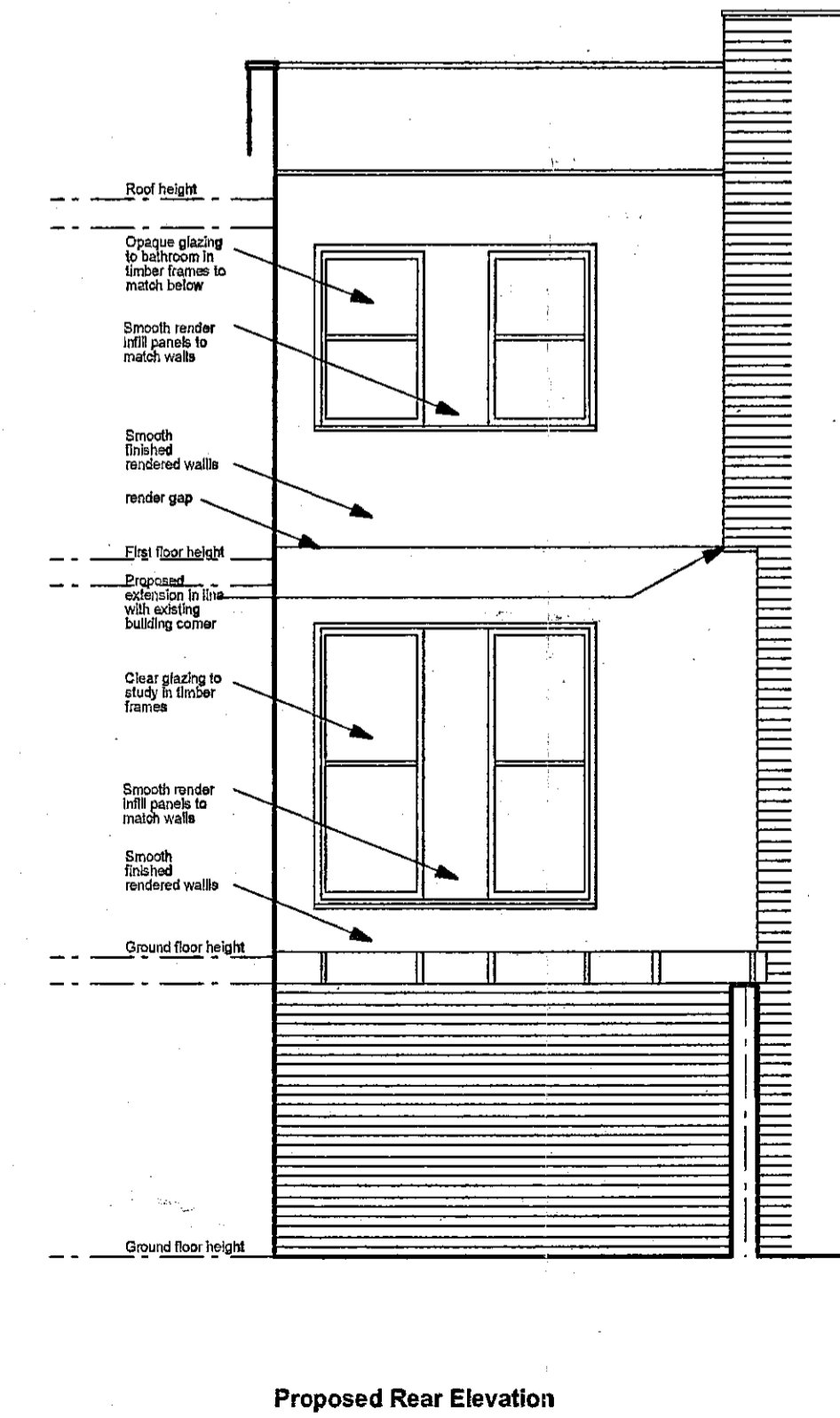
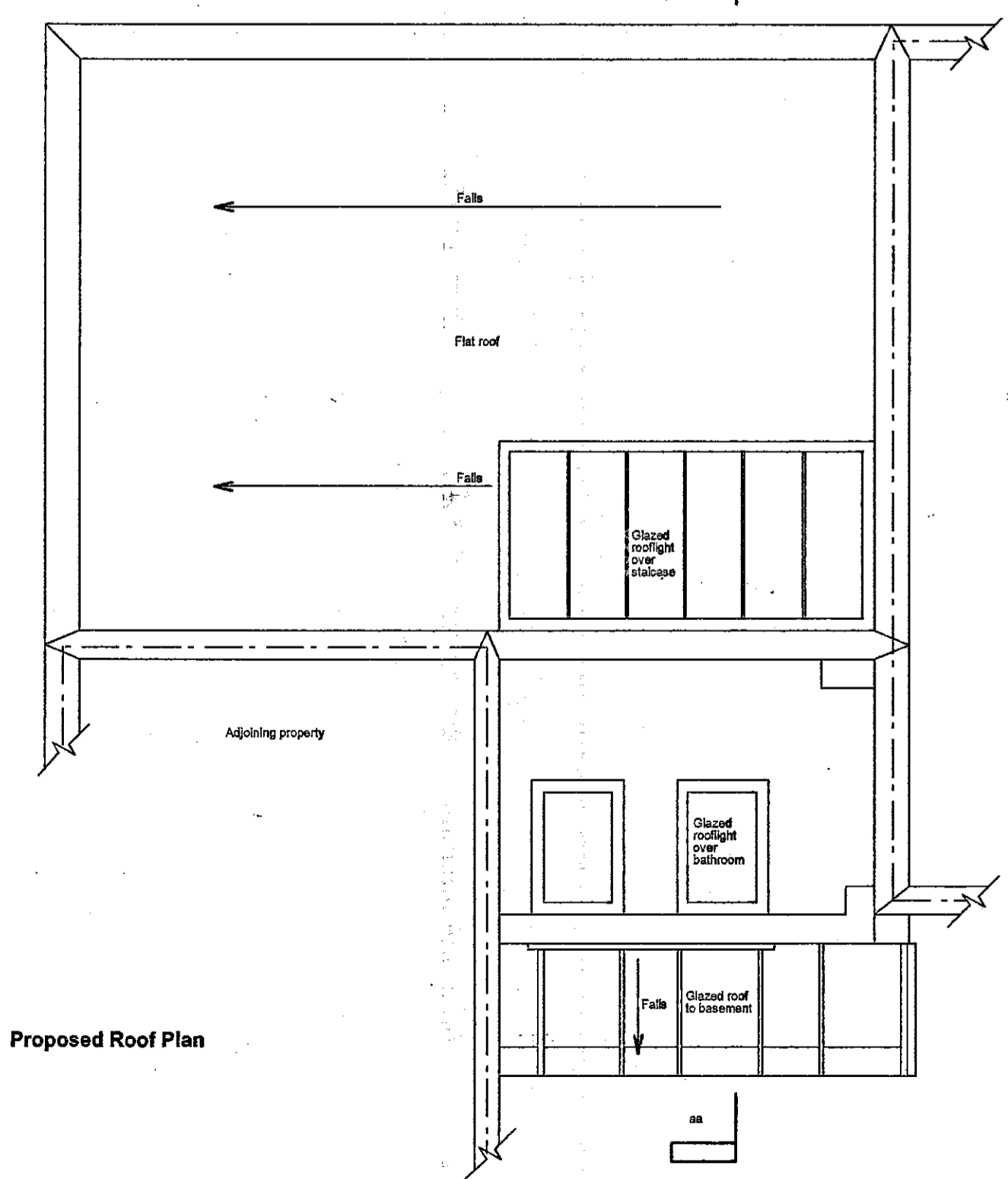
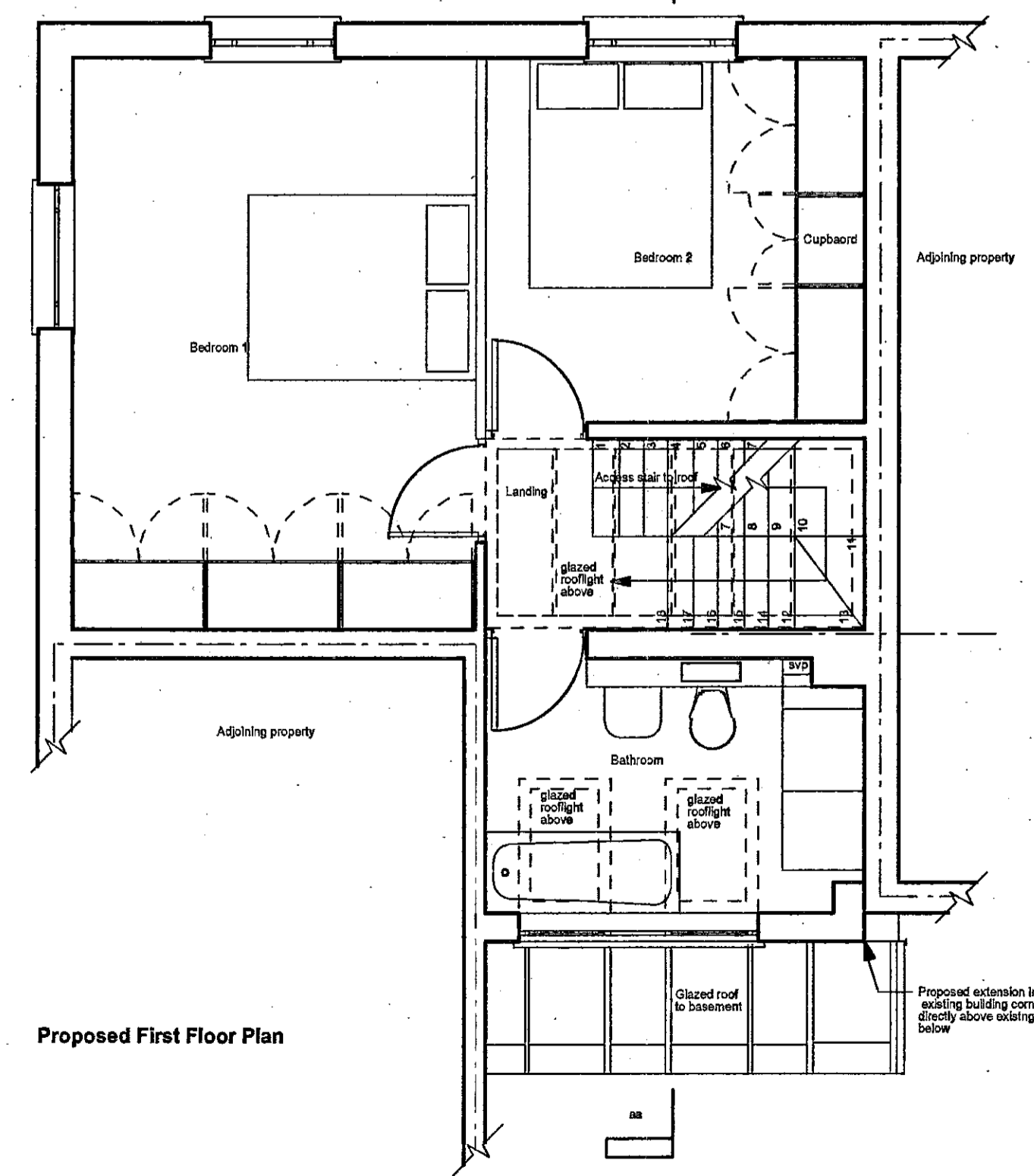
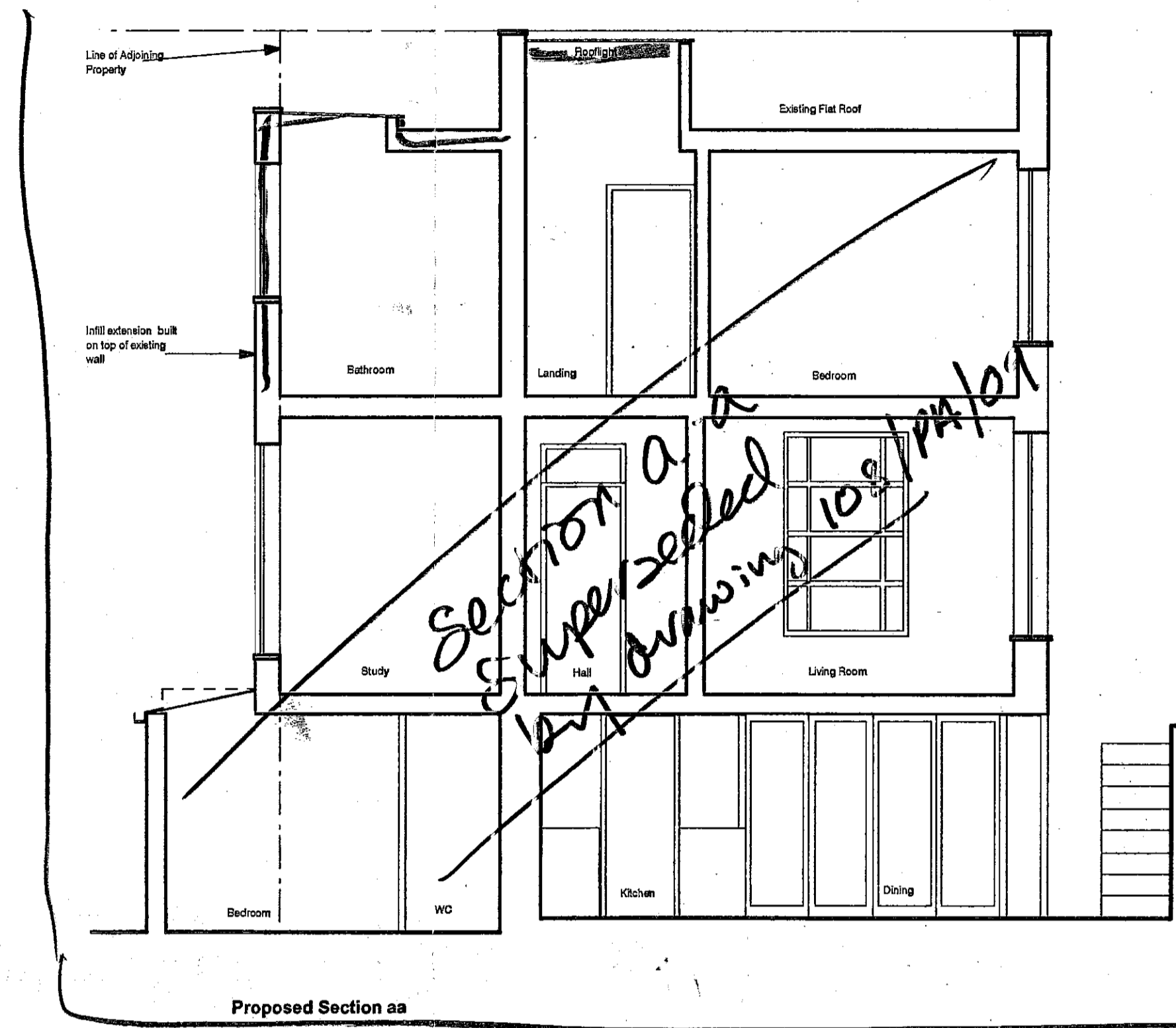
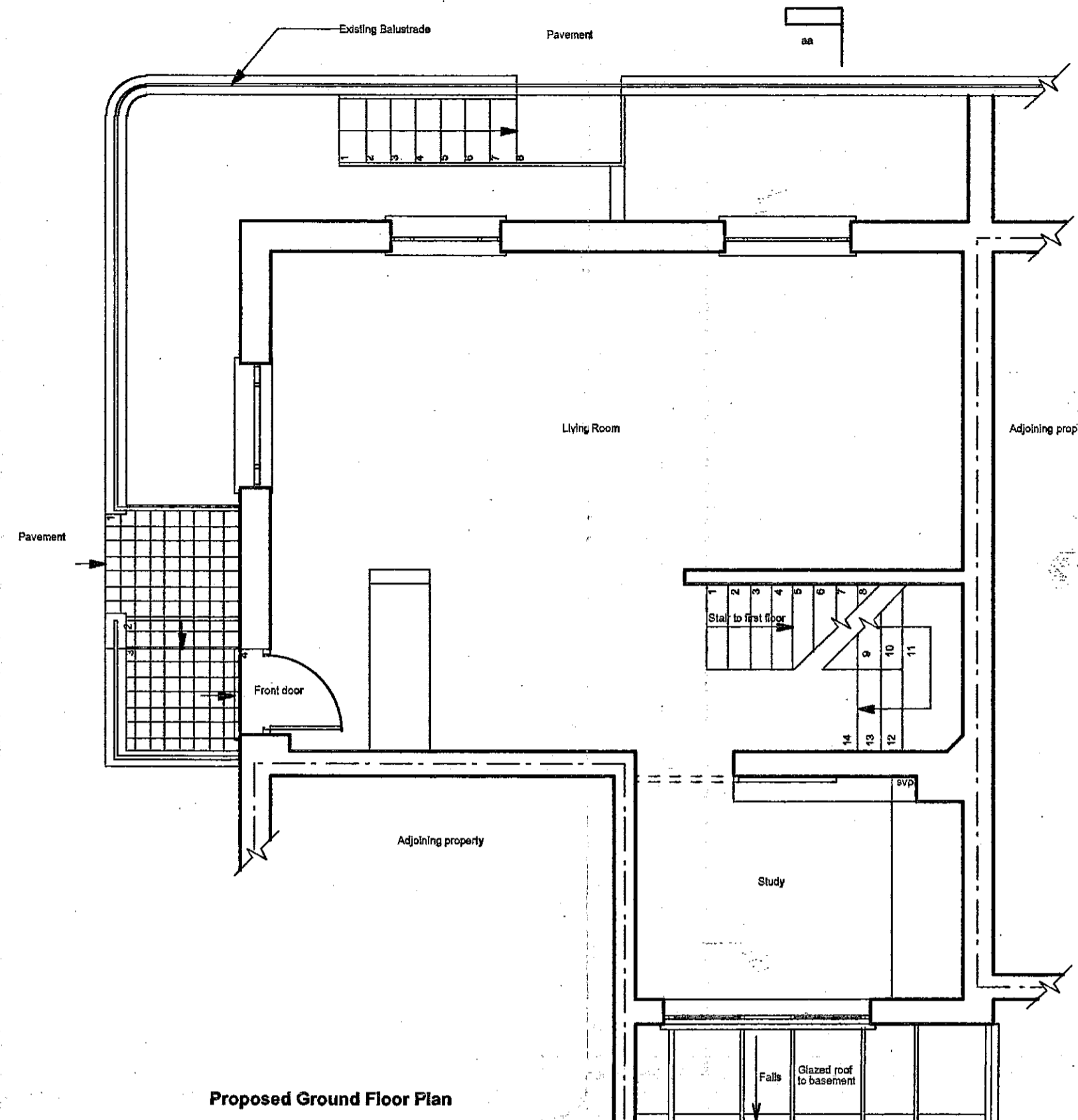
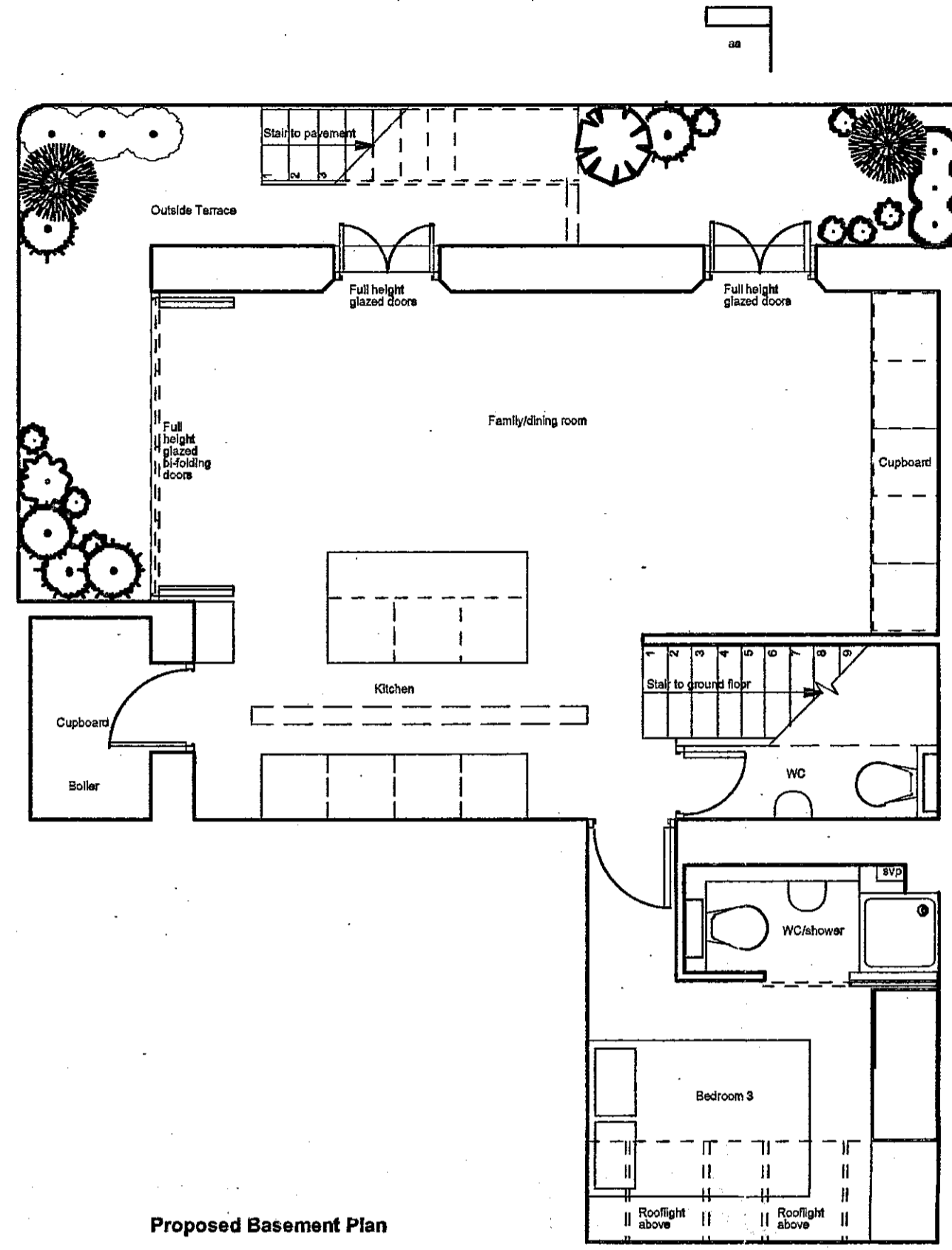

1:1	0	10mm	20	30	40	50	60	70
1:100	0	1m	2	3	4	5	6	7
1:5	0	100mm	200	300				
1:50	0	1m	2	3				
1:20	0	200mm	400	600	800	1000	1200	1400
1:200	0	2m	4	6	8	10	12	14
1:1250	0	10m	20	30	40	50	60	70
1:2500	0	20m	40	60	80	100	120	140

R.B.K. & C.
TOWN PLANNING
- 9 DEC 1999
RECEIVED

992502

PP992502

DELEGATED
APPROVAL
01 FEB 2000

2

glas
architects and designers
UNIT 23
33 RUSHWORTH STREET
LONDON SE1 0JH
TEL 0171 928 7227
FAX 0171 928 7225

Client: Macintosh Residence
Job: 34 Millgate Place, London, W1
Drawing title: Revised Proposed section
Drawing number: 109/PA/08
Date: 24.11.99

Scale: 1:50

DELEGATED APPROVAL
01 FEB 2000

3

R.B.K. & C.
TOWN PLANNING
24 DEC 1999
RECEIVED

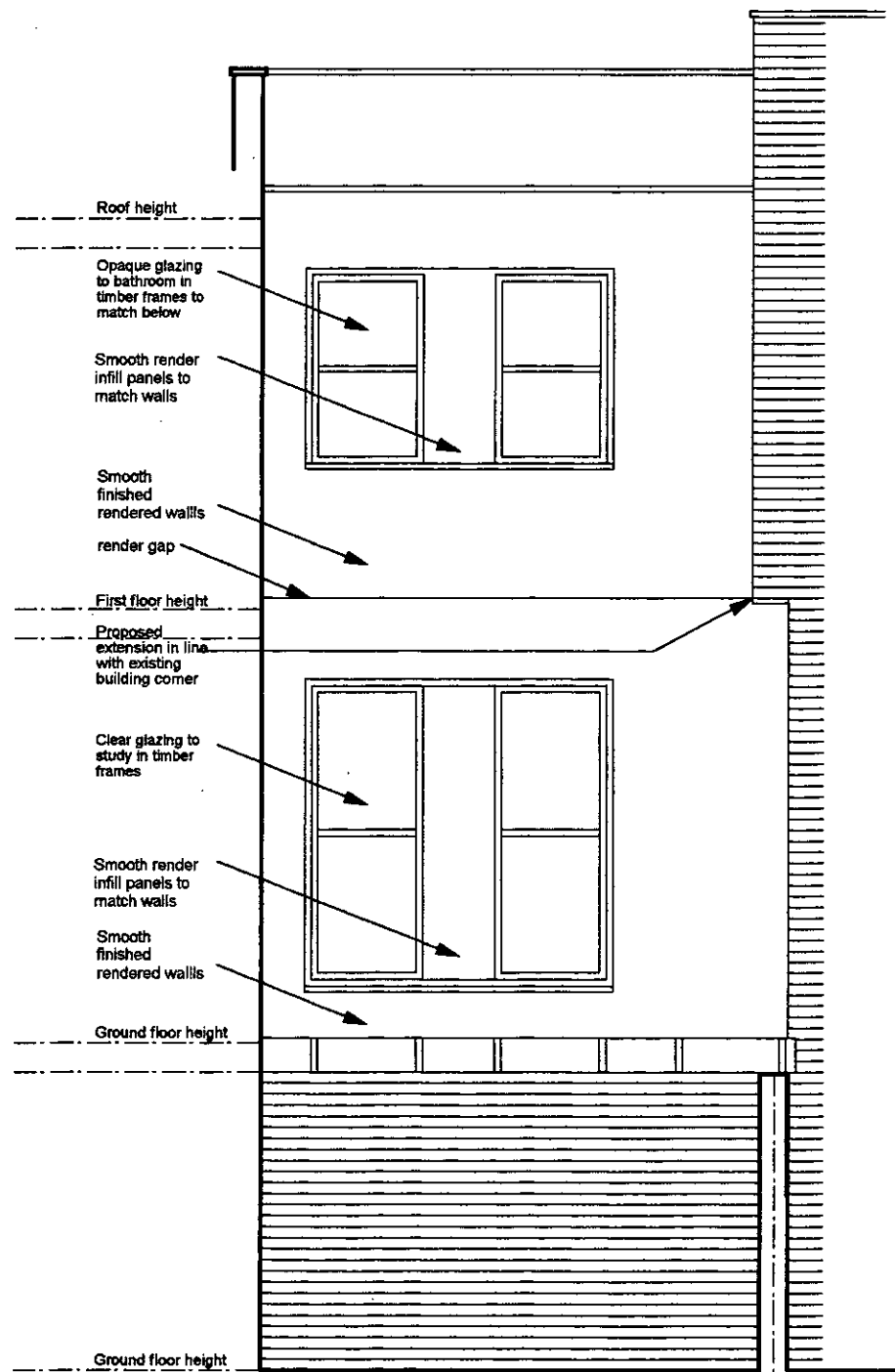

Proposed Rear Elevation

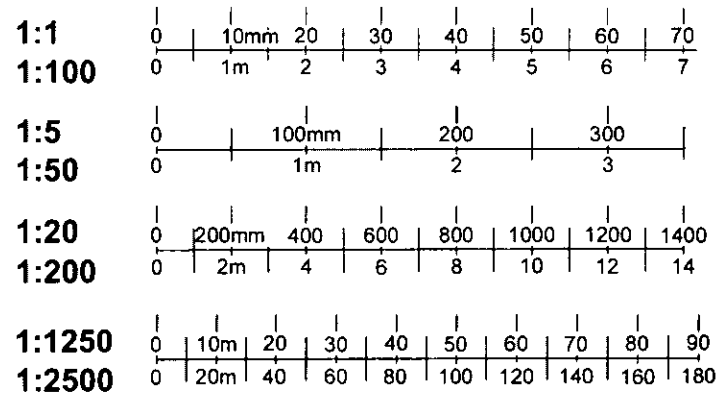

RP/99/2502/A

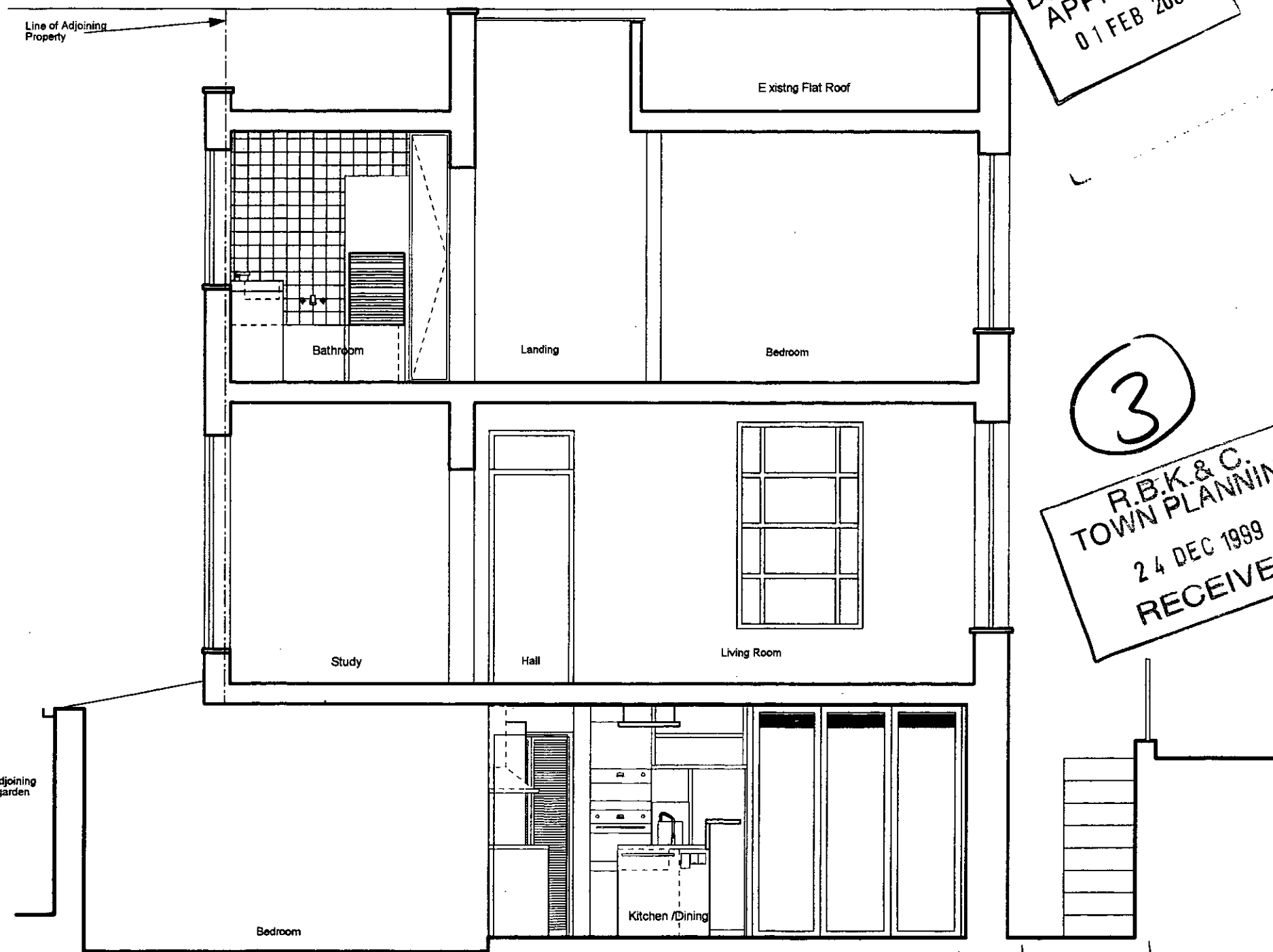

Proposed Section AA

Notes

Proposed section AA taken through the building as shown in drawing 108/PA/08

Section AA has been amended to show the correct height of the basement which was shown incorrectly in 108/PA/08.

The proposed Elevation has not been amended since 108/PA/08, it is shown here as a reference for the section.

RP/99/2502/A

glas

architects and designers
UNIT 23
33 RUSHWORTH STREET
LONDON SE1 0RB
TEL 0171 928 7227
FAX 0171 928 7225

client: **Macintosh Residence**

job: **34 Hillgate Place, London, W8**

drawing title: **Revised proposed section, showing proposed elevation**

drawing number: **108/PA/09** rev

date: **22.12.99** scale: **1:50**

All dimensions to be verified on site by the contractor and all discrepancies or omissions must be reported to the Architect immediately. This drawing is the property of LONDON AL SAYIGH, copyright reserved. do not scale

DELEGATED APPROVAL
01 FEB 2000

4

H.B.K. & C.
TOWN PLANNING
24 DEC 1999
RECEIVED

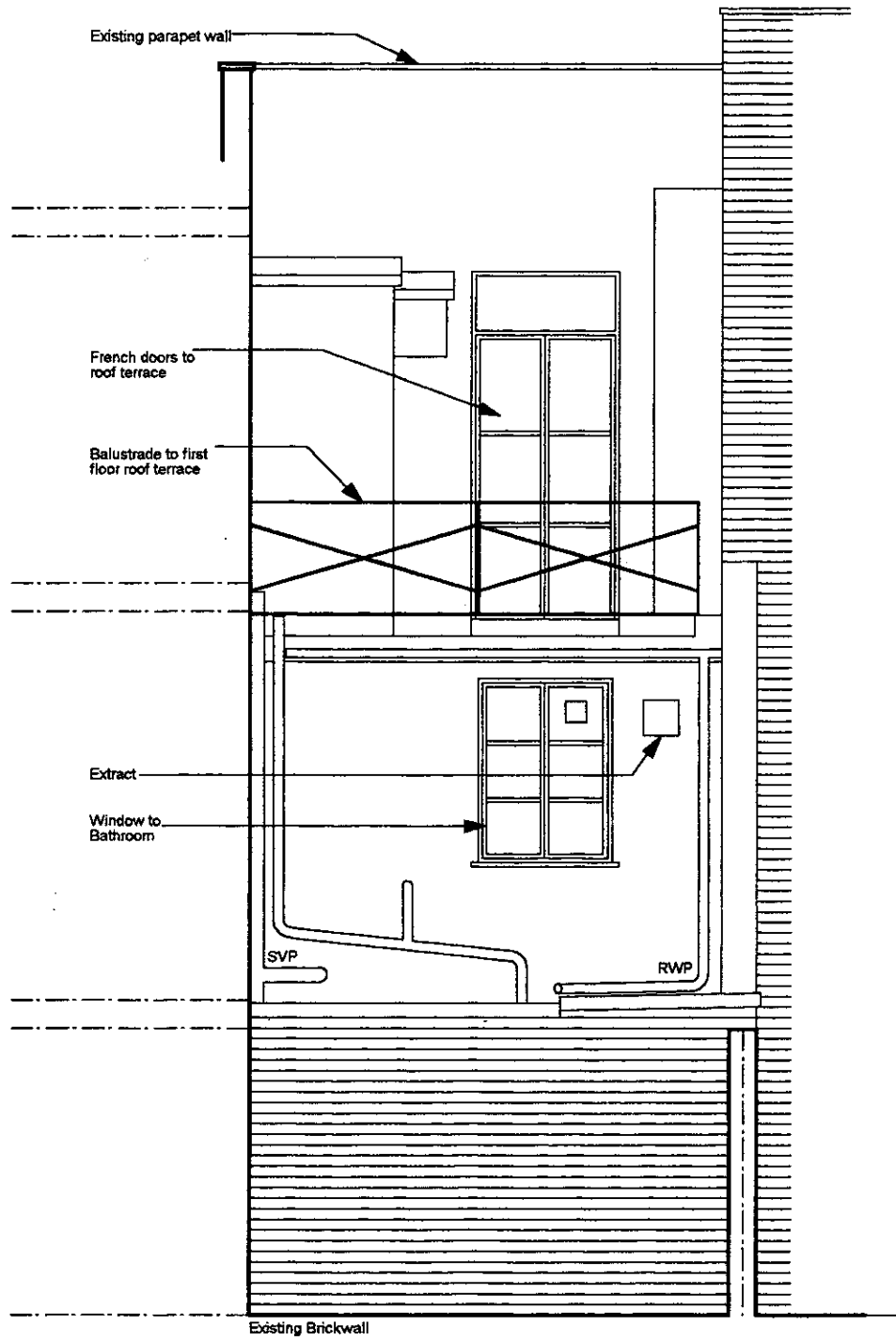

Existing Rear Elevation

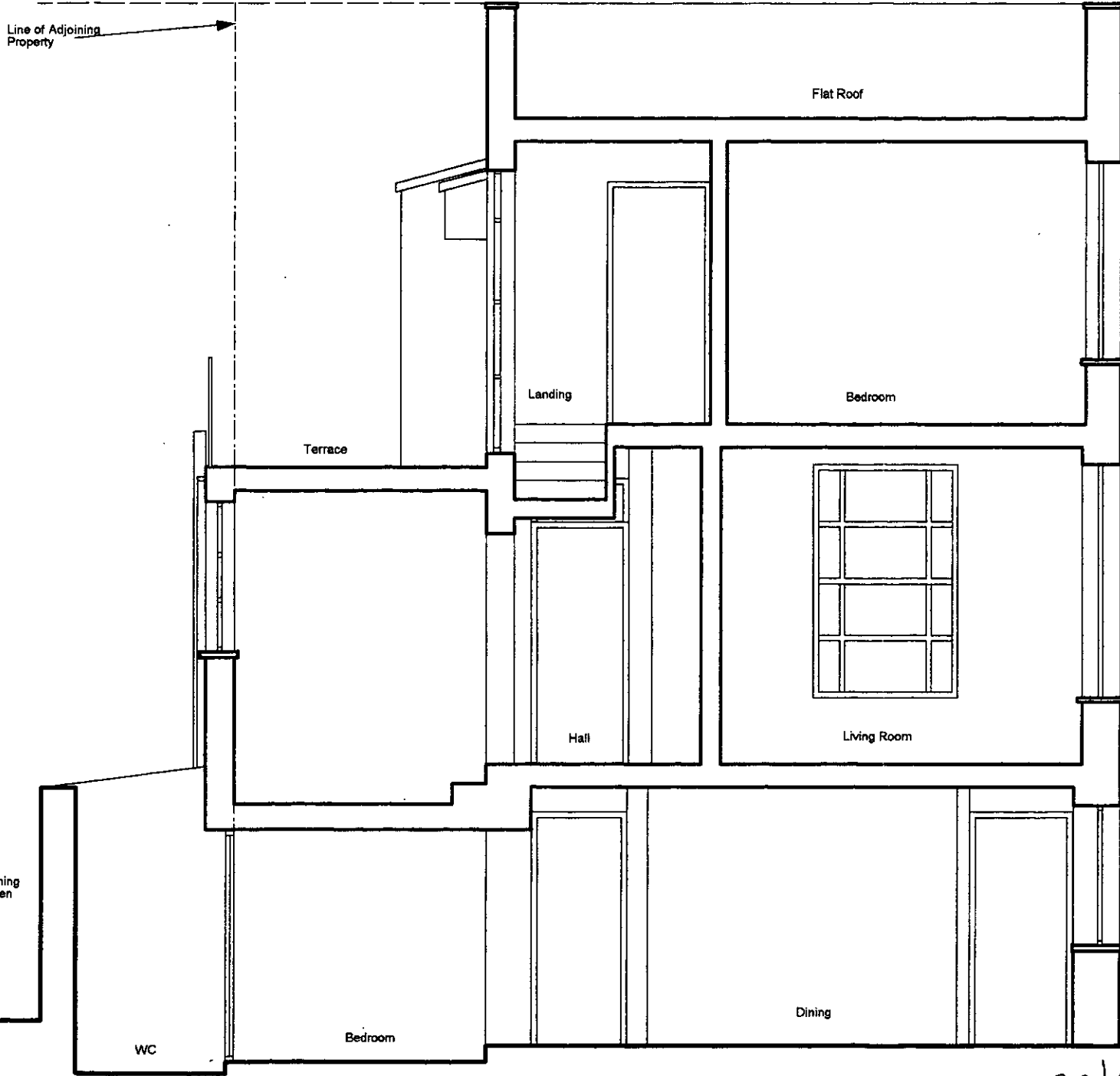
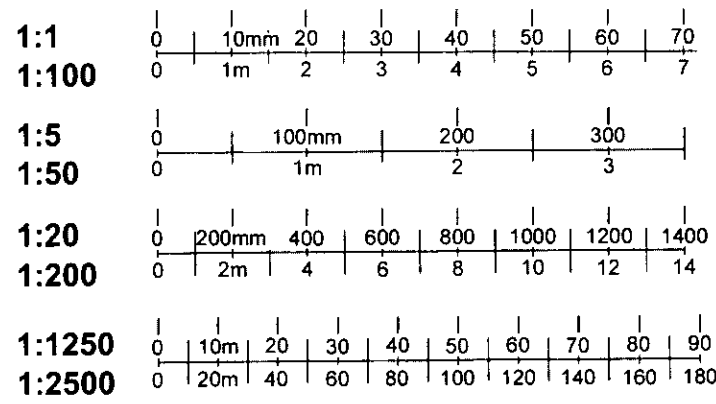

Existing Section AA

pp/99/2502/A

Notes
Existing section AA taken through the building in the same position as the proposed section AA, as shown in drawing 108/PA/08

pp/99/2502/A

glas

architects and designers
UNIT 23
33 RUSHWORTH STREET
LONDON SE1 0RB
TEL 0171 928 7227
FAX 0171 928 7225

client: **Macintosh Residence**
job: **34 Hillgate Place, London, W8**
drawing title: **Existing section, showing existing elevation**
drawing number: **108/PA/10** rev
date: **22.12.99** scale: **1:50**

All dimensions to be verified on site by the contractor and all discrepancies or omissions must be reported to the Architect immediately. This drawing is the property of LOUCA AL FAYOHI, copyright reserved. do not scale