

COPYRIGHT
All rights described in chapter IV of the Copyright Designs & Patents Act 1988 have been generally asserted. © Rosemont Architecture + Surveying Ltd.

DO NOT SCALE FROM THIS DRAWING

Notes

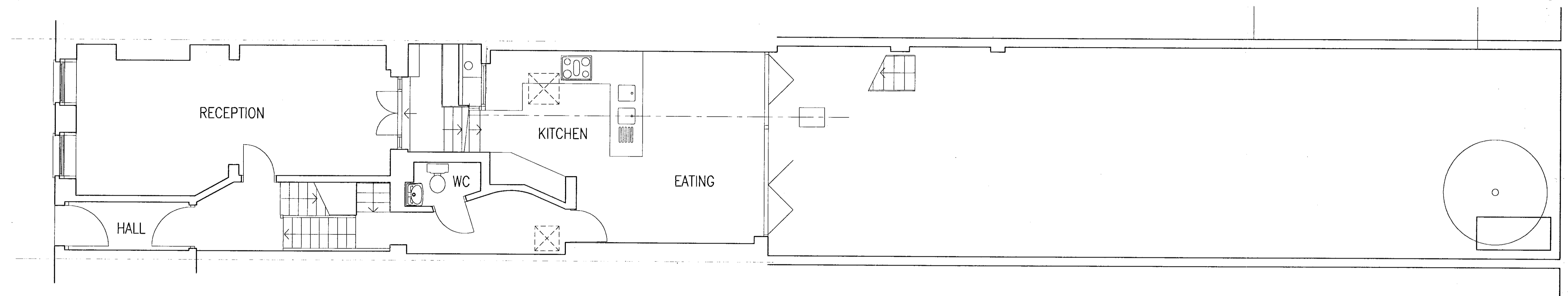

GROUND FLOOR PLAN

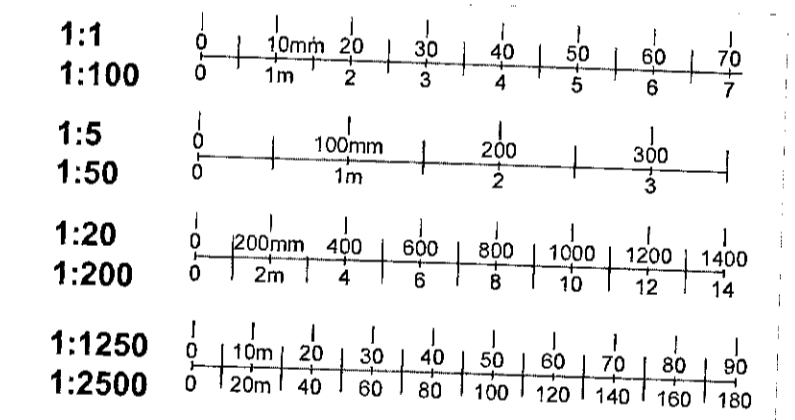

R.B.K.&C.
TOWN PLANNING
- 9 DEC 1999
RECEIVED

R.B.K.C.
APPROVED BY
THE COUNCIL ON
- 7 MAR 2000
PP992516

Revisions

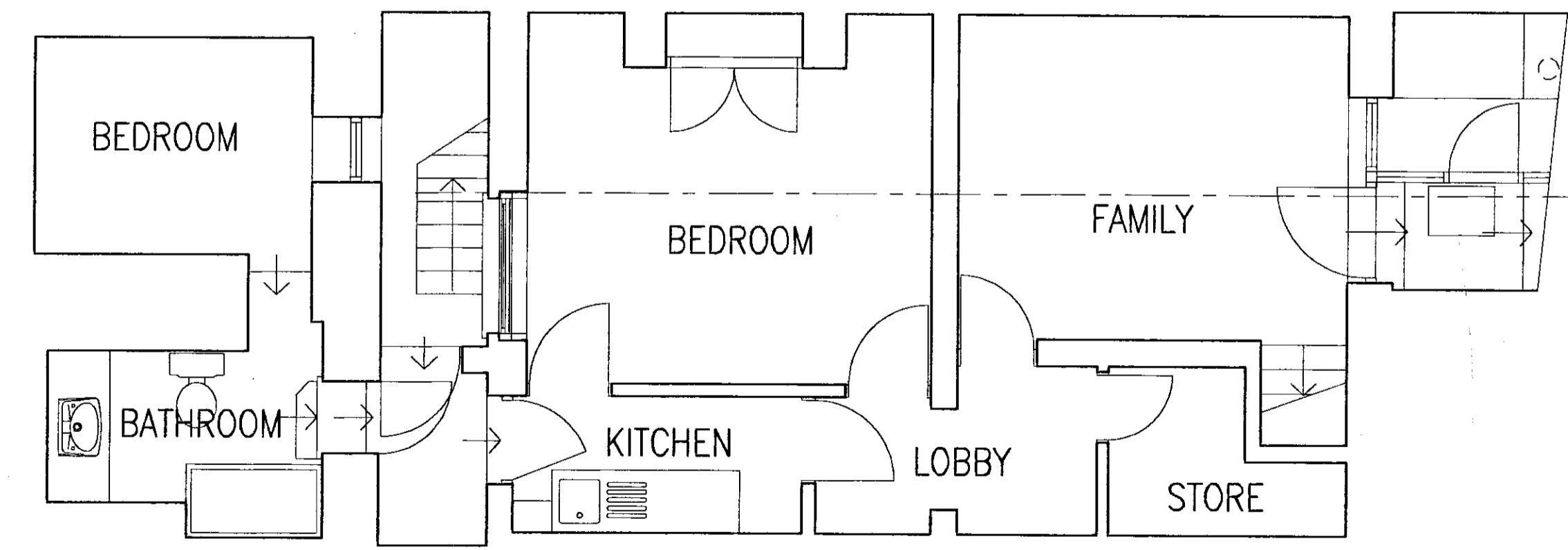

LOWER GROUND FLOOR PLAN

RA + S Rosemont Architecture + Surveying Limited
212 St. Ann's Hill, London SW18 2RU
Telephone 0181 870 8822/9824
Facsimile 0181 870 9865
Email rosemont@j15.co.uk
A company within the Multi Disciplined Rosemont Group

Project
38, SMITH STREET
LONDON SW3

Drawing
EXISTING FLOOR PLANS
LOWER GROUND AND GROUND

Scale
1:50

Date
NOV' 1999

Project Number
1999.179-A

Drawing Number
S01

TP/99/2516 ②

COPYRIGHT
All rights described in chapter IV of the Copyright Designs & Patents Act 1988 have been generally asserted. © Rosemont Architecture + Surveying Ltd.

DO NOT SCALE FROM THIS DRAWING

Notes

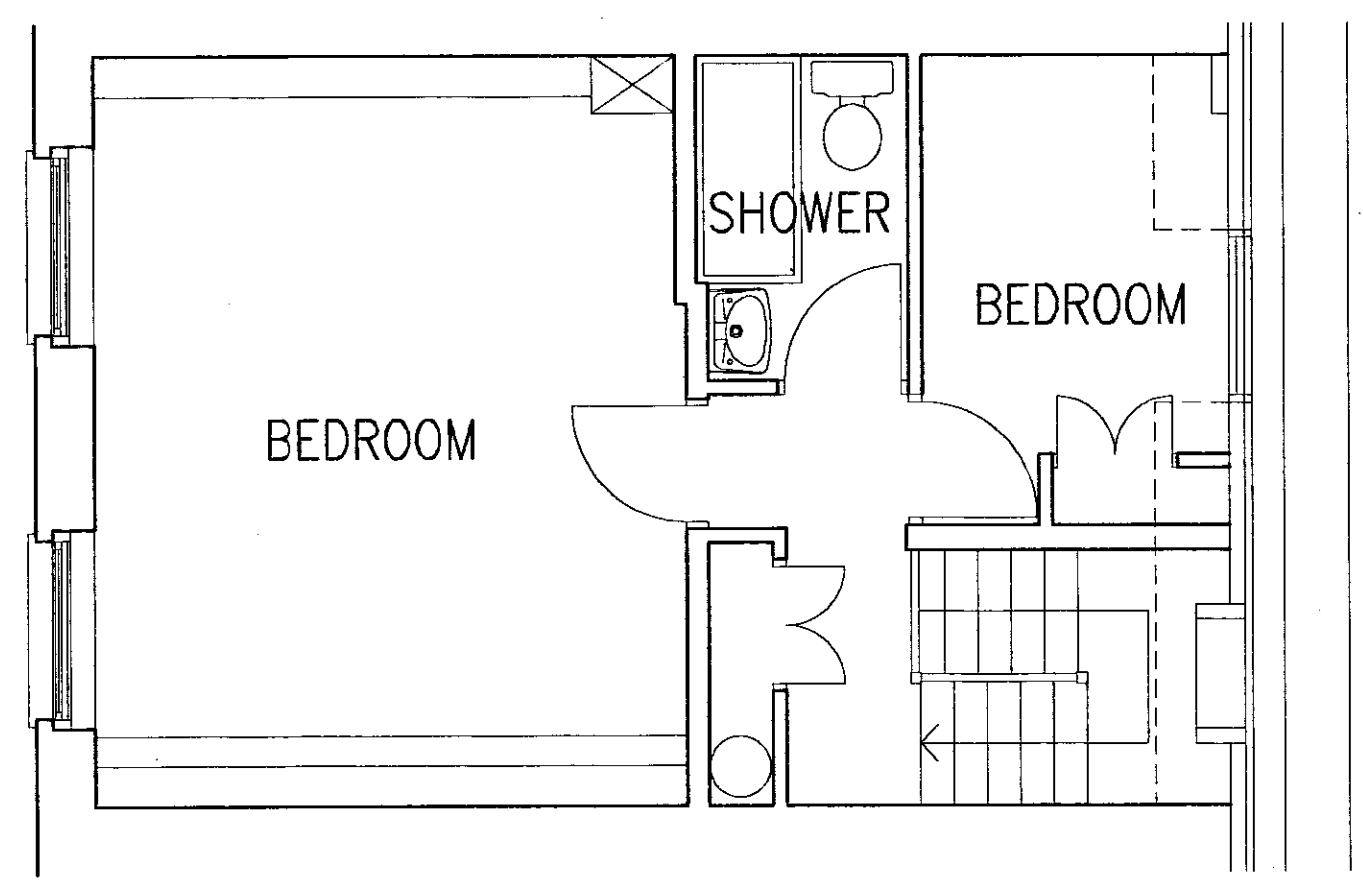
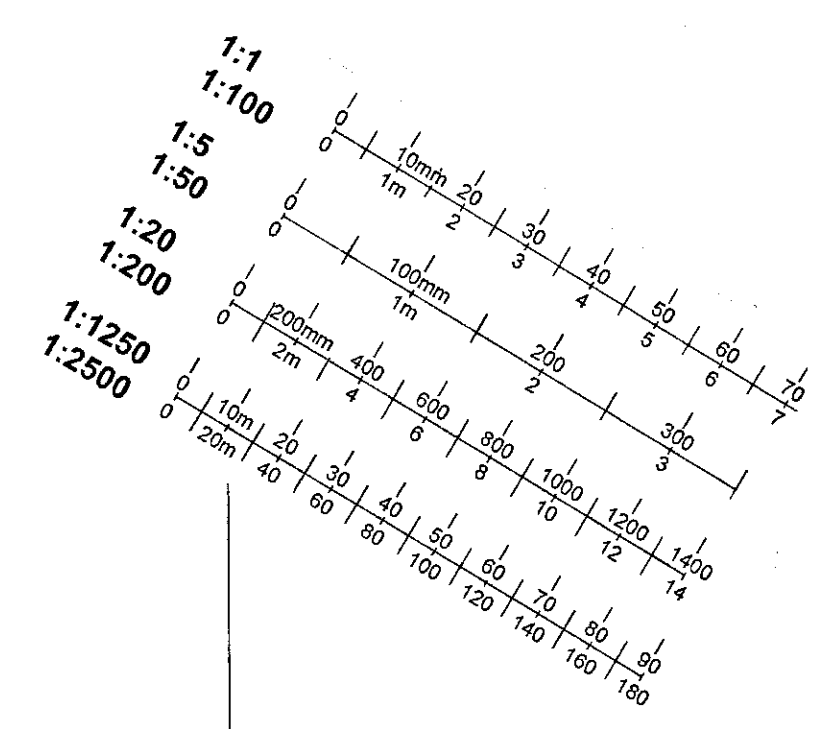

THIRD FLOOR PLAN

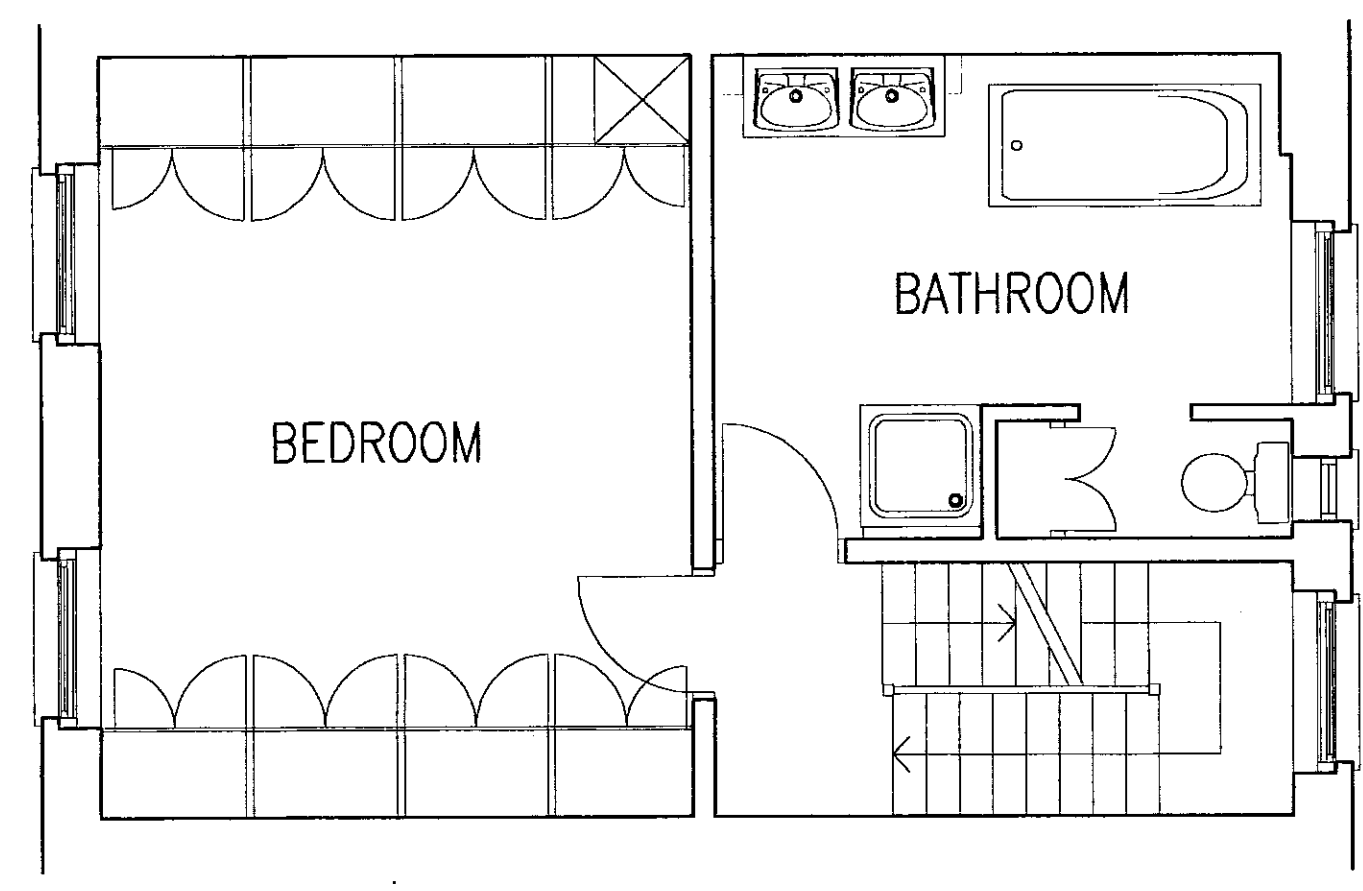

SECOND FLOOR PLAN

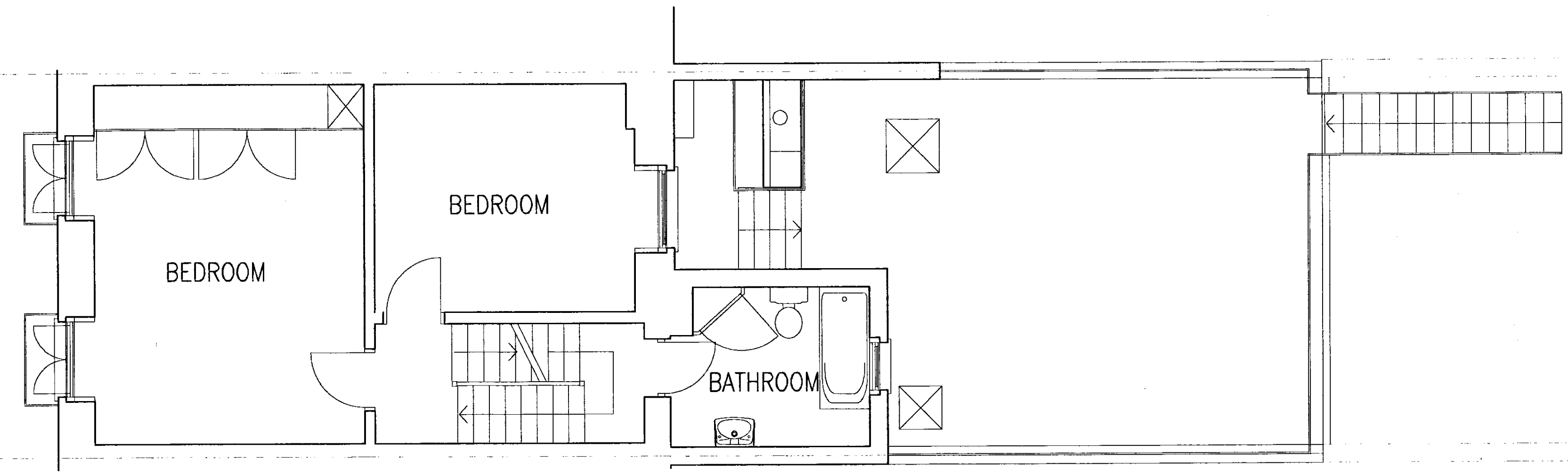

FIRST FLOOR PLAN

R.B.K.C.
TOWN PLANNING
- 9 DEC 1999
RECEIVED

R.B.K.C.
APPROVED BY
THE COUNCIL OF
- 7 MAR 2000
PP992516

Revisions

RA + S Rosemont Architecture + Surveying Limited
212 St. Ann's Hill, London SW18 2RU
Telephone 0181 870 9822/9824
Facsimile 0181 870 9885
Email rosemont@j15.co.uk
A company within the Multi Disciplined Rosemont Group

Project
38, SMITH STREET LONDON SW3 ②

Drawing
EXISTING FLOOR PLANS
FIRST, SECOND AND THIRD

Scale
1:50

Date
NOV' 1999

Project Number
1999.179-A

Drawing Number
S02

TP/99/2516

③

COPYRIGHT
All rights described in chapter IV of the Copyright Designs & Patents Act 1988 have been generally asserted. © Rosemont Architecture + Surveying Ltd.

DO NOT SCALE FROM THIS DRAWING

Notes

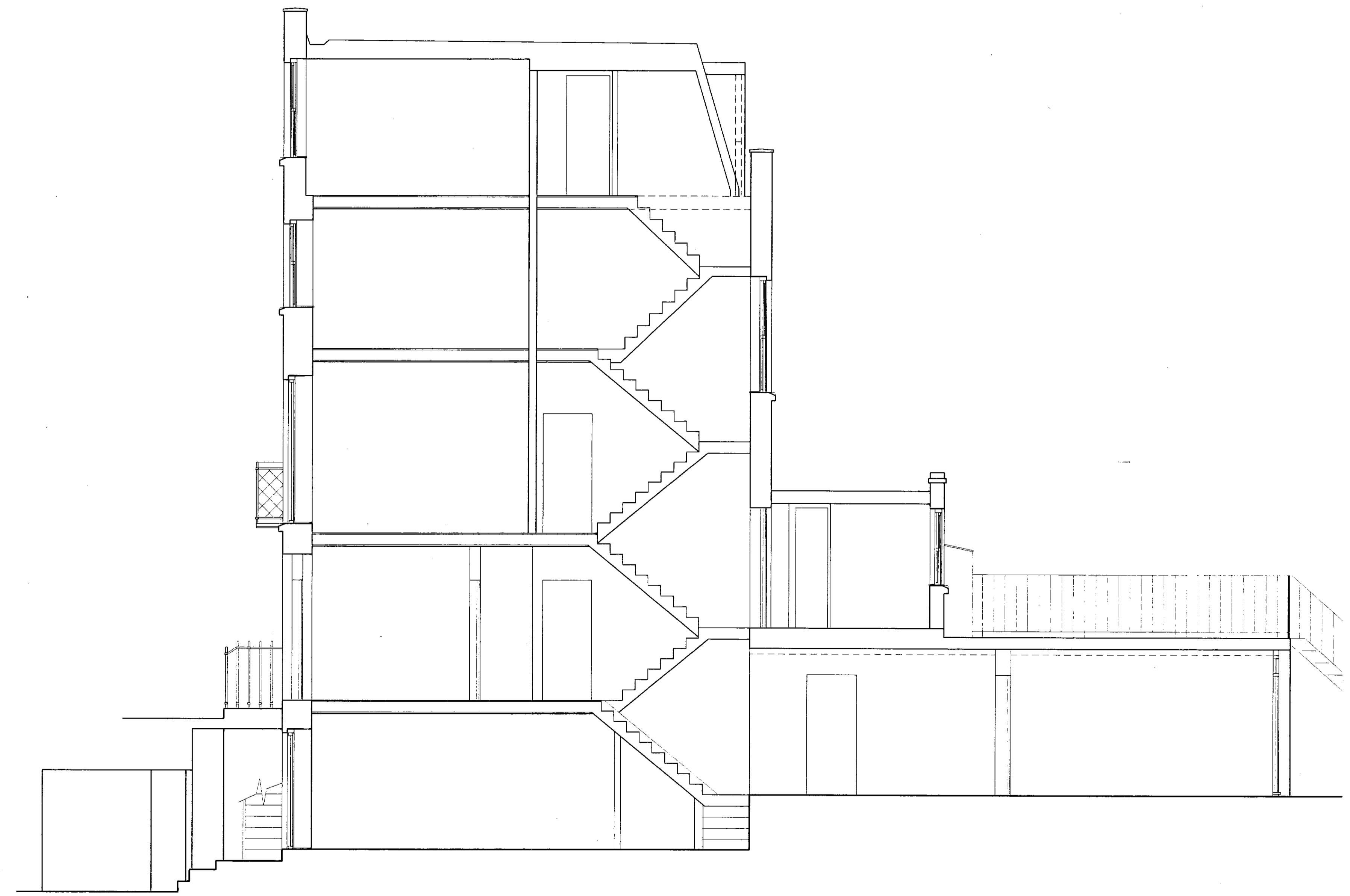
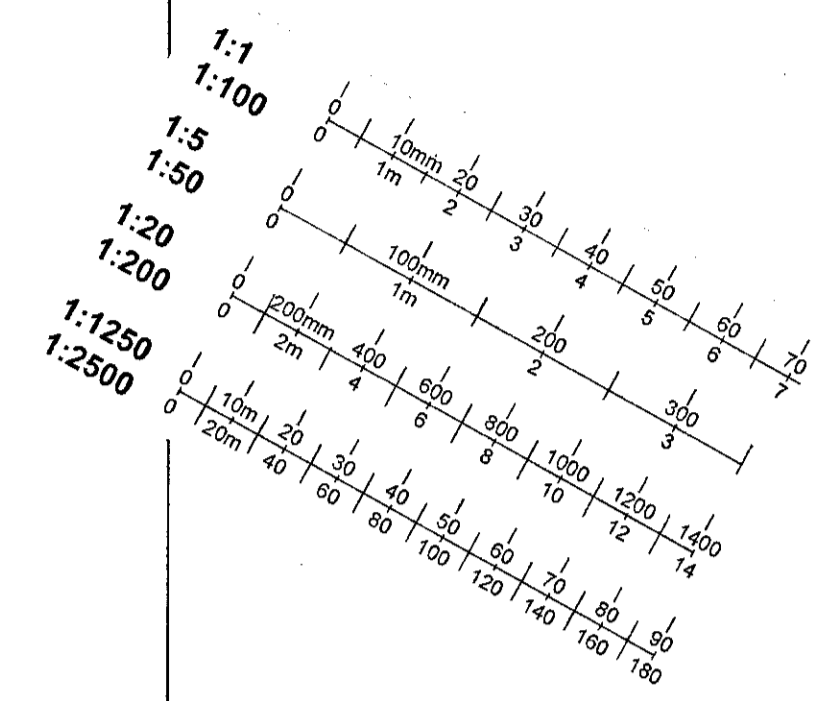

SECTION A-A



REAR ELEVATION

R.B.M.C.
APPLD.
THE CC
- 7 MAR 2000

R.B.M.C.
TOWN PLANNING
- 9 DEC 1999
RECEIVED

PP992516

Revisions

RA + S Rosemont Architecture + Surveying Limited
212 St. Ann's Hill, London SW18 2RU
Telephone 0181 870 8822/9824
Facsimile 0181 870 9885
Email: rosemont@jls.co.uk
A company within the Multi Disciplined Rosemont Group

Project
38, SMITH STREET ③
LONDON SW3

Drawing
REAR ELEVATION &
SECTION A-A AS EXISTING

Scale
1:50

Date
DEC 1999

Project Number
1999.179-A

Drawing Number
S03

TP/99/2516 (4)

COPYRIGHT
 All rights described in chapter IV of the Copyright Designs & Patents Act 1988 have been generally asserted. © Rosemont Architecture + Surveying Ltd.

DO NOT SCALE FROM THIS DRAWING

Notes

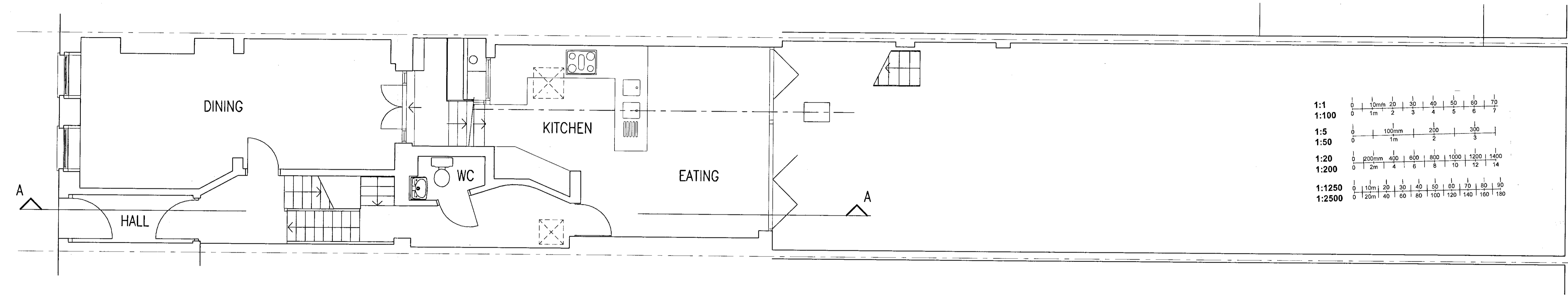

GROUND FLOOR PLAN

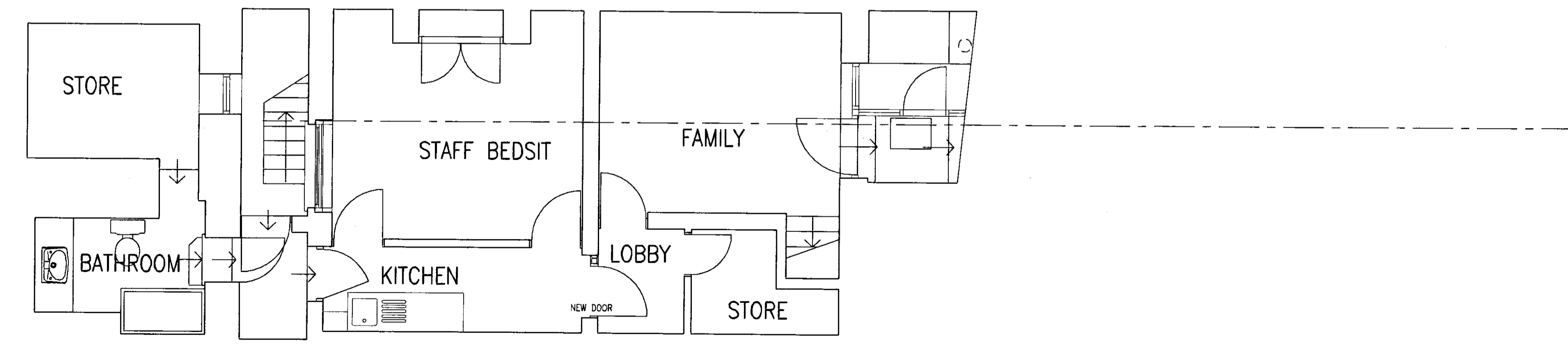

LOWER GROUND FLOOR PLAN

R.B.K. & C.
 TOWN PLANNING
 - 9 DEC 1999
 RECEIVED

Revisions

PP992516 R.B.K.C.
 APPROVED BY
 THE COUNCIL ON
 - 7 MAR 2000

RA + S Rosemont Architecture + Surveying Limited
 212 St. Ann's Hill, London SW18 2RU
 Telephone 0181 870 8622/8624
 Facsimile 0181 870 8885
 Email rosemont@j5.co.uk
 A company within the Multi Disciplined Rosemont Group

Project
 38, SMITH STREET (4)
 LONDON SW3

Drawing
 PROPOSED FLOOR PLANS
 LOWER GROUND AND GROUND

Scale 1:50 Date DEC' 1999

Project Number 1999.179-A Drawing Number C01

COPYRIGHT
 All rights described in chapter IV of the Copyright Designs & Patents Act 1988 have been generally asserted. © Rosemont Architecture + Surveying Ltd.

DO NOT SCALE FROM THIS DRAWING

Notes

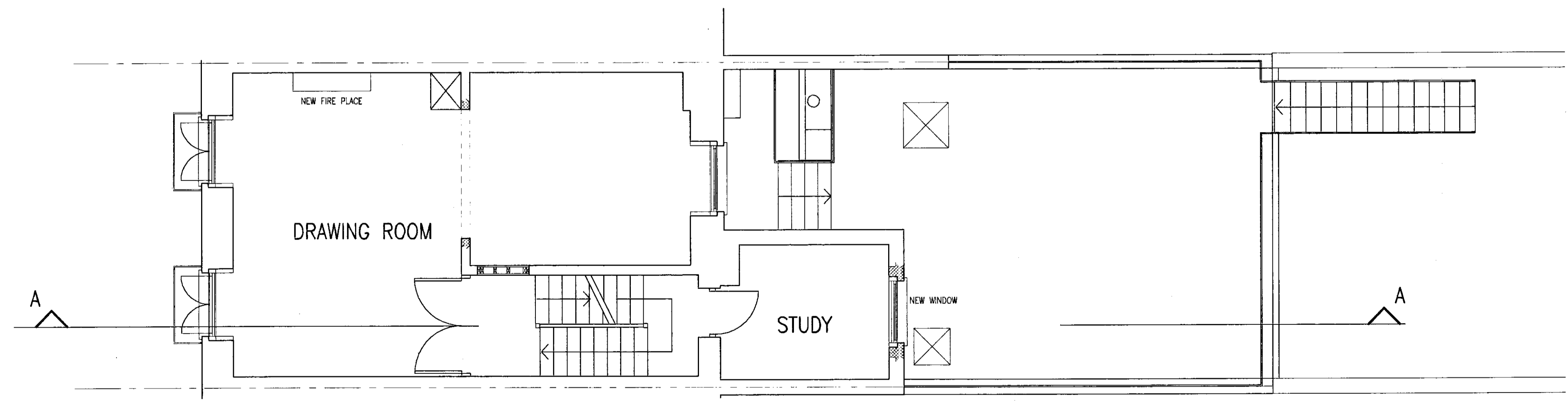
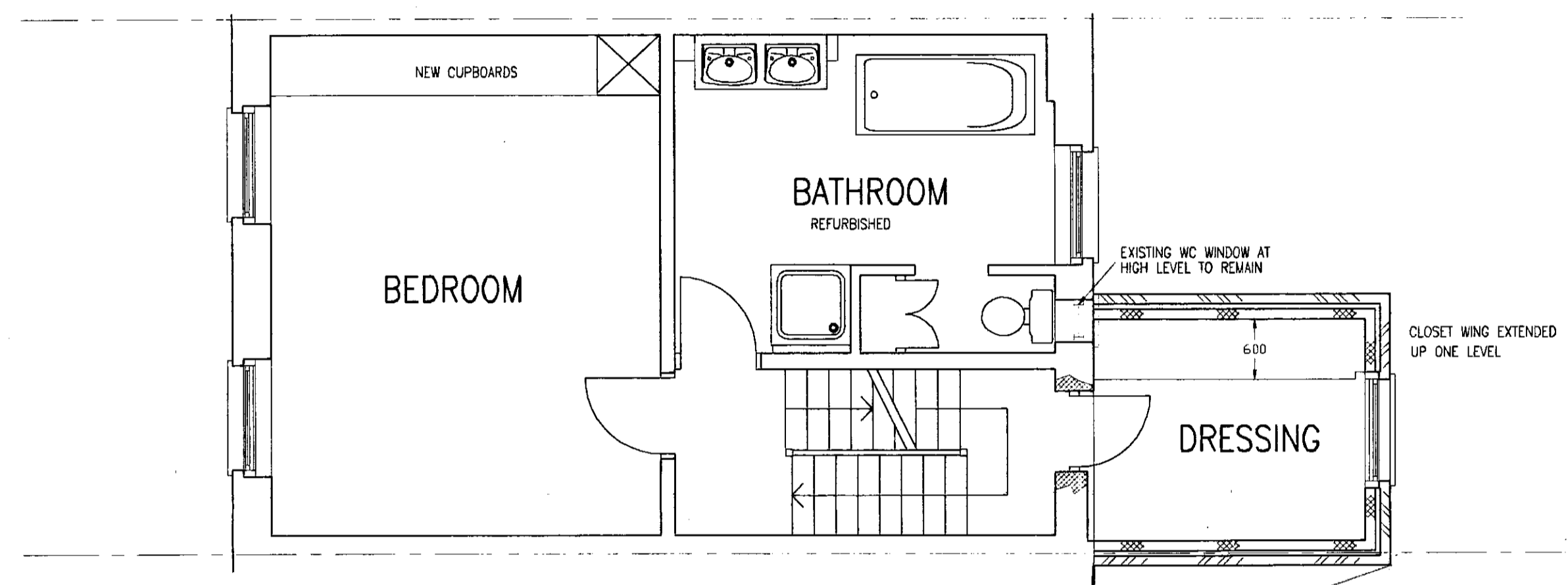
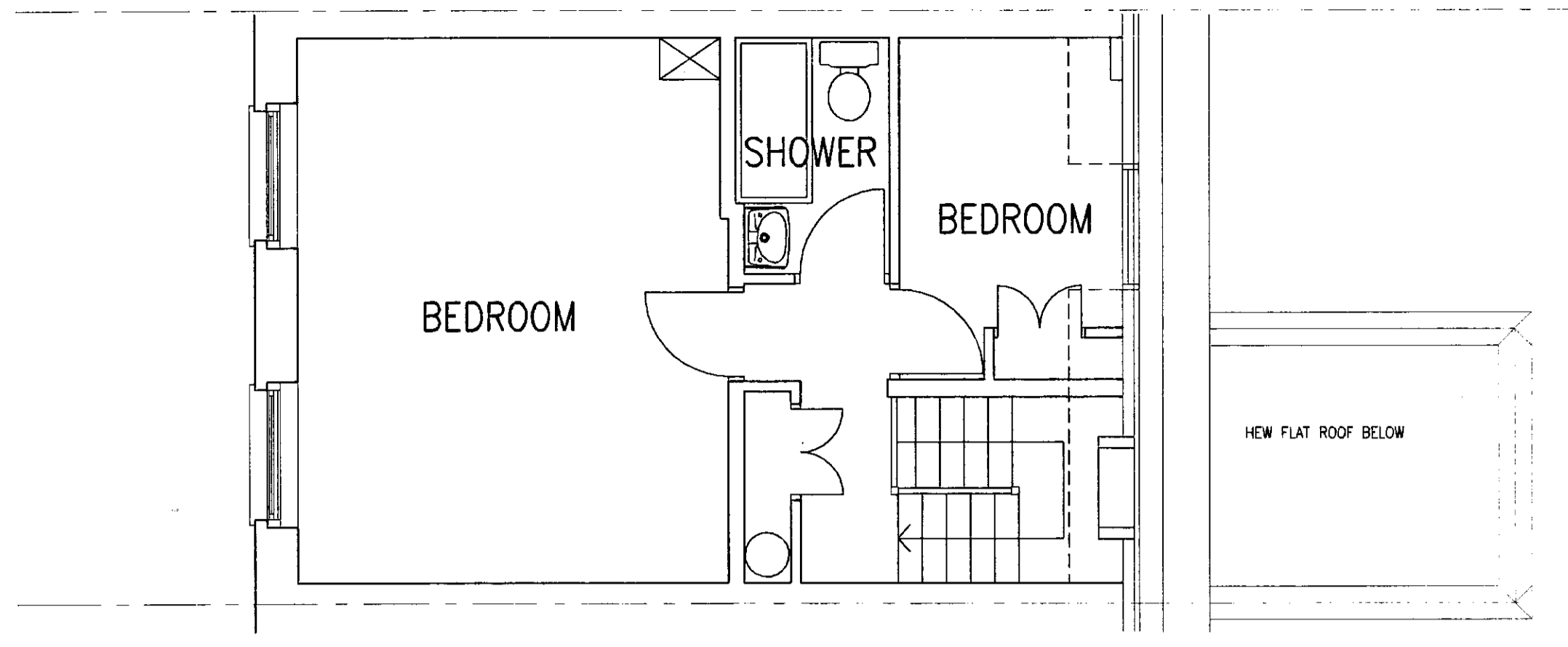
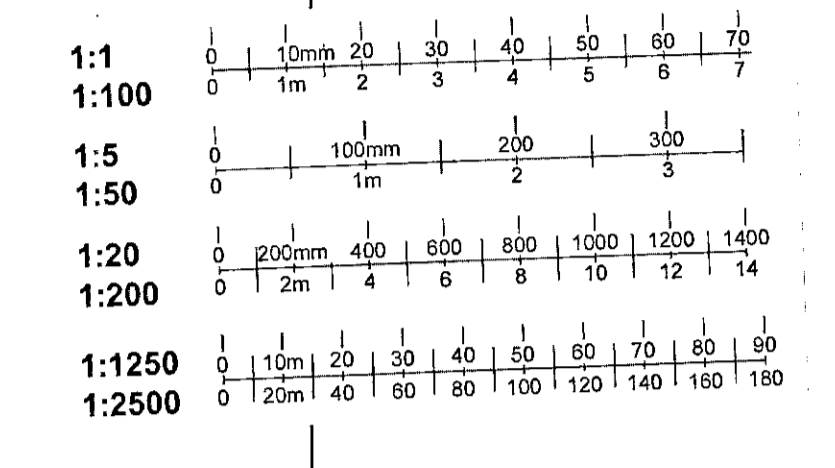

R.B.K.&C.
 TOWN PLANNING
 - 9 DEC 1999
 RECEIVED

R.B.K.C.
 APPROVED BY
 PP 99 2516
 - 7 MAR 2000

Revisions

RA + S Rosemont Architecture + Surveying Limited
 212 St. Ann's Hill, London SW18 2RU
 Telephone 0181 870 8622/9824
 Facsimile 0181 870 9885
 Email rosemont@j15.co.uk
 A company within the Multi Disciplined Rosemont Group

Project
 38, SMITH STREET LONDON SW3 (5)

Drawing
 PROPOSED FLOOR PLANS
 FIRST, SECOND AND THIRD

Scale 1:50 Date DEC' 1999

Project Number 1999.179-A Drawing Number C02

TP/99/2516
6

COPYRIGHT
All rights described in chapter IV of the Copyright Designs & Patents Act 1988 have been generally asserted. © Rosemont Architecture + Surveying Ltd.

DO NOT SCALE FROM THIS DRAWING

Notes

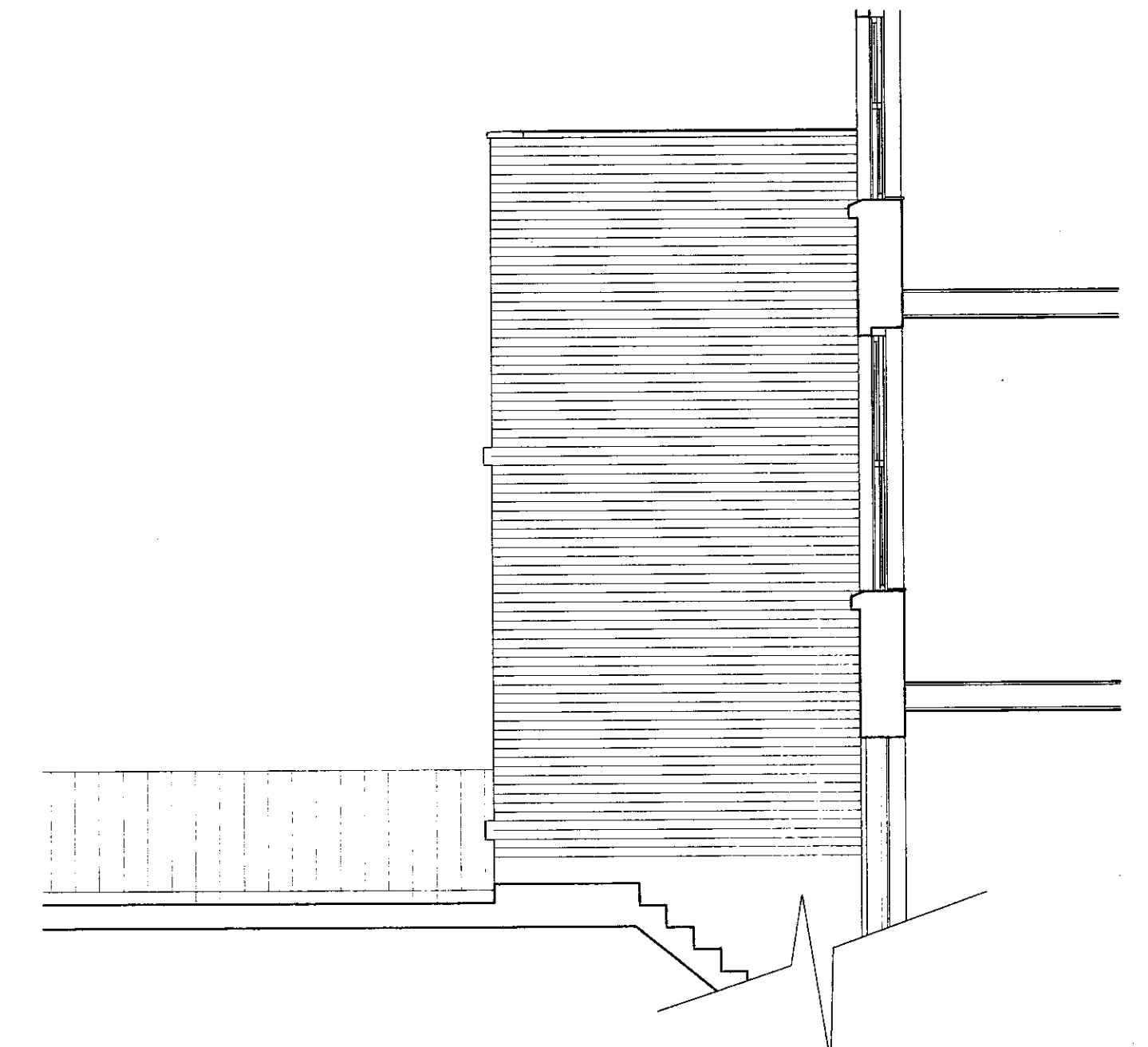
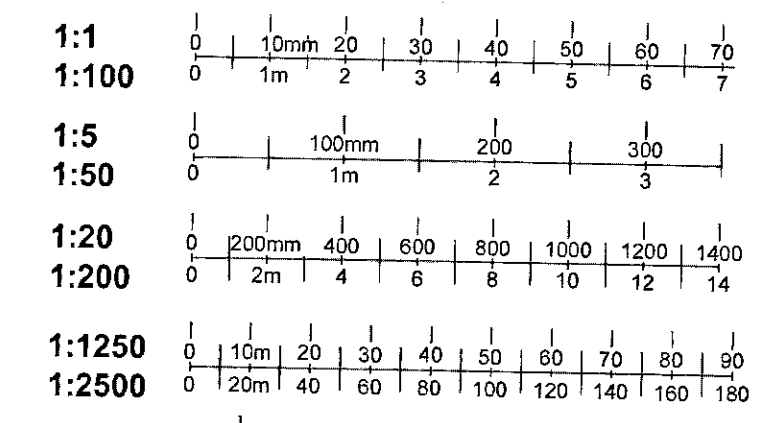

SECTIONAL ELEVATION

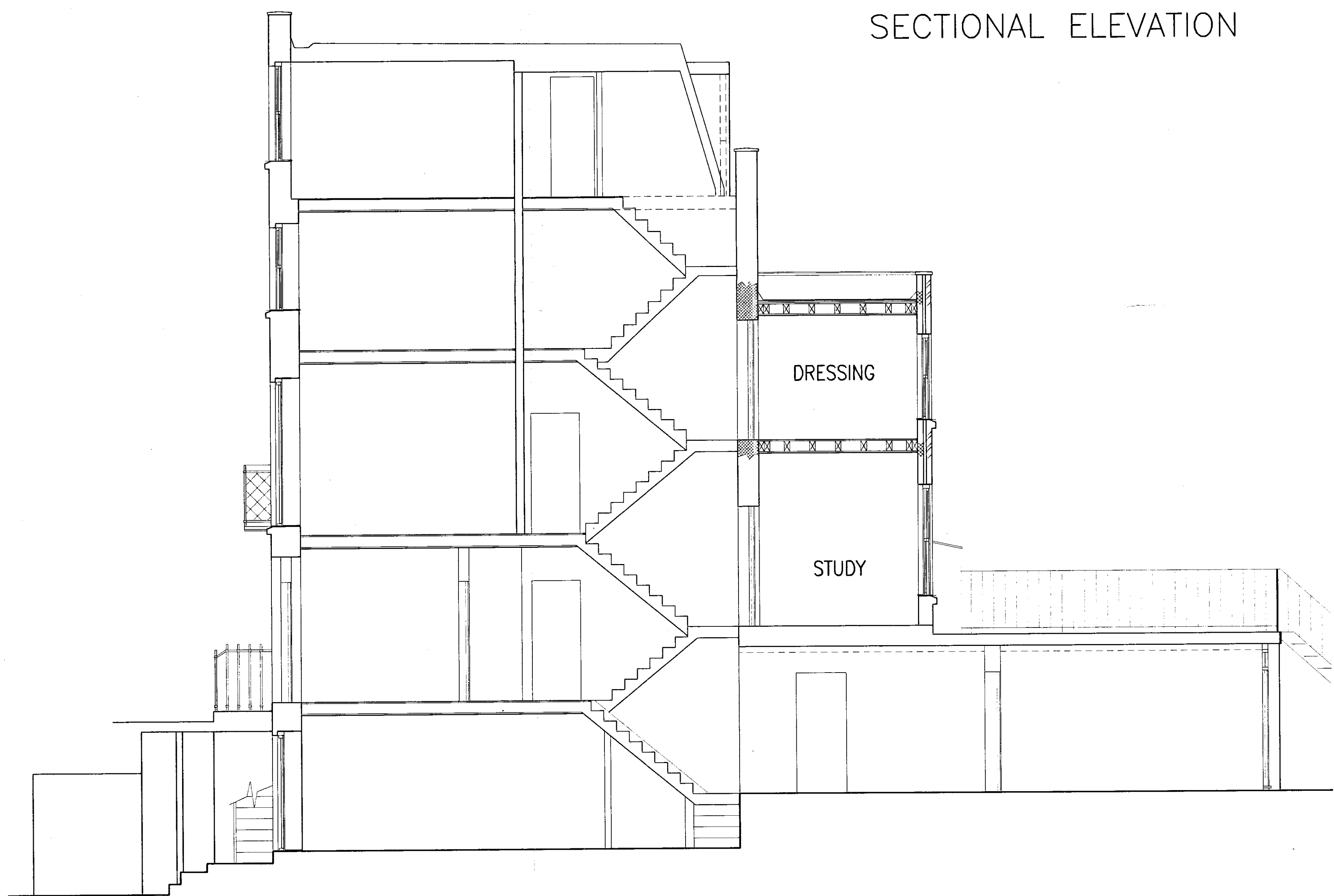

SECTION A-A



REAR ELEVATION

← SECTIONAL ELEVATION

PP22516

R.B.K. & C.
TOWN PLANNING
- 9 DEC 1999
RECEIVED

R.B.K.C.
APPROVED BY
THE COUNCIL OF
- 7 MAR 2000

Revisions

RA + S Rosemont Architecture + Surveying Limited
212 St. Ann's Hill, London SW18 2RU
Telephone 0181 870 8622/9824
Facsimile 0181 870 9885
Email rosemont@j15.co.uk
A company within the Multi Disciplined Rosemont Group

Project
38, SMITH STREET
LONDON SW3 6

Drawing
REAR ELEVATION, SECTION A-A
& SIDE ELEVATION AS PROPOSED

Scale 1:50 Date DEC' 1999

Project Number 1999.179-A Drawing Number C03