

NOTES

The drawing is copyright and shall not be reproduced nor used for any other purpose without the written permission of the Architects.
This drawing must be read in conjunction with all other related drawings and documentation.
It is the contractor's responsibility to ensure compliance with the Building Regulations.
Do not scale from this drawing, use figured dimensions only.
It is the contractor's responsibility to check all dimensions on site. Any discrepancy to be reported immediately.
IF IN DOUBT ASK.

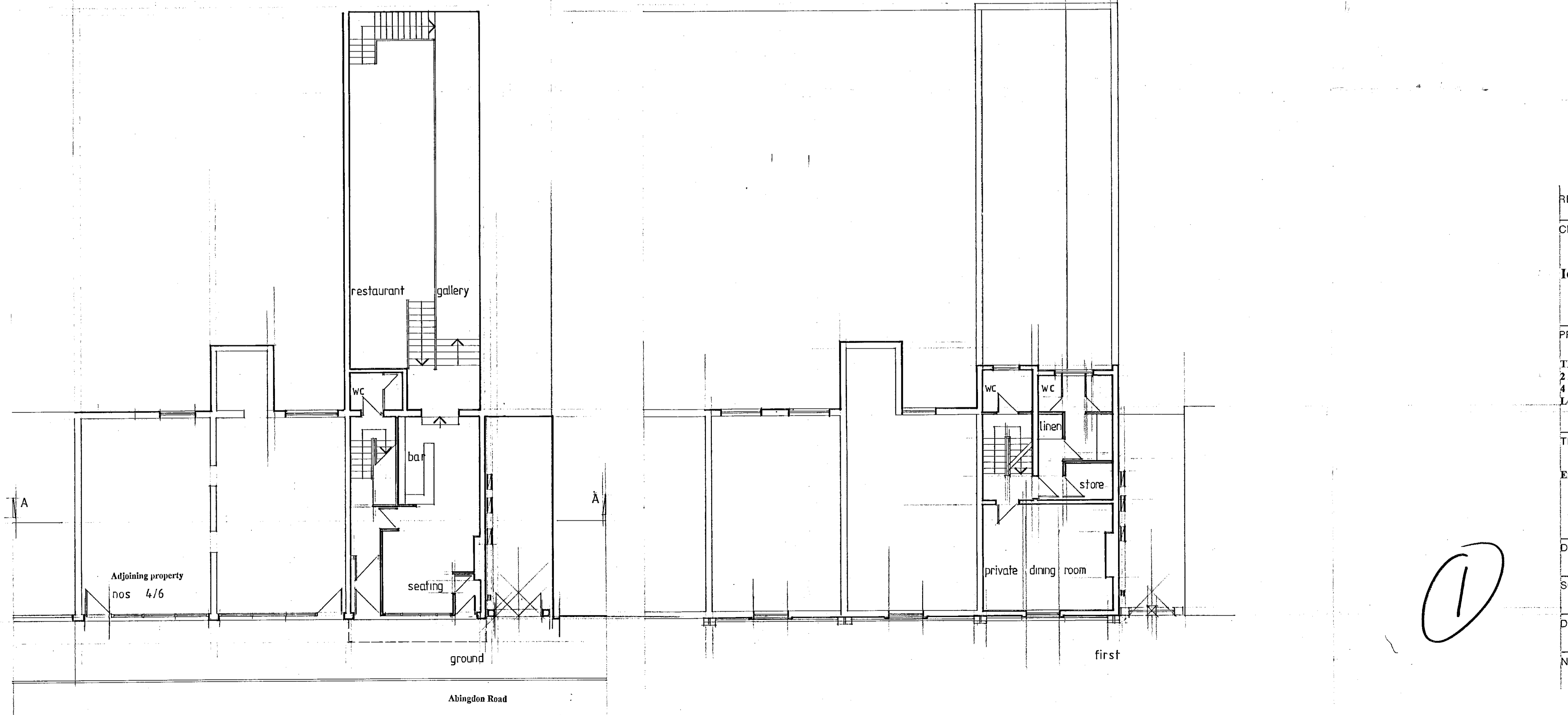

PP92518

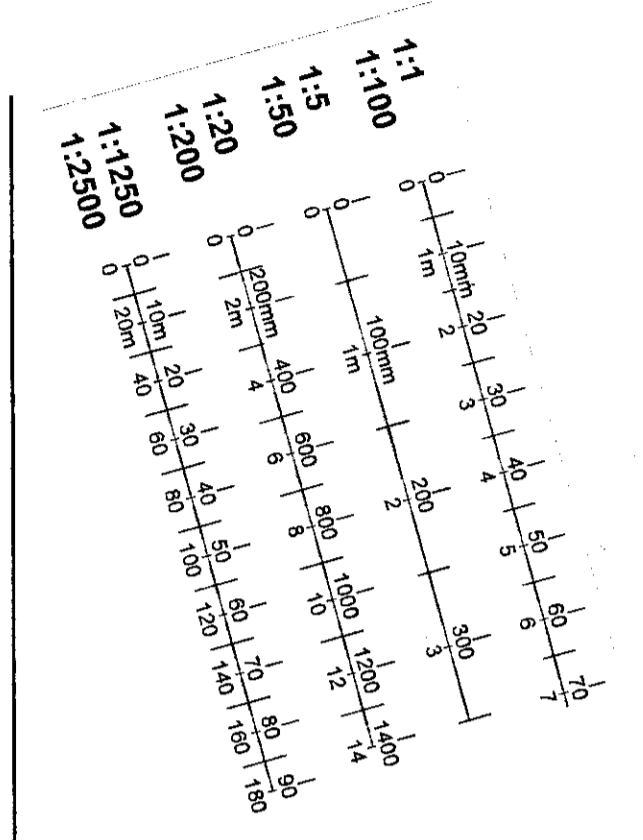
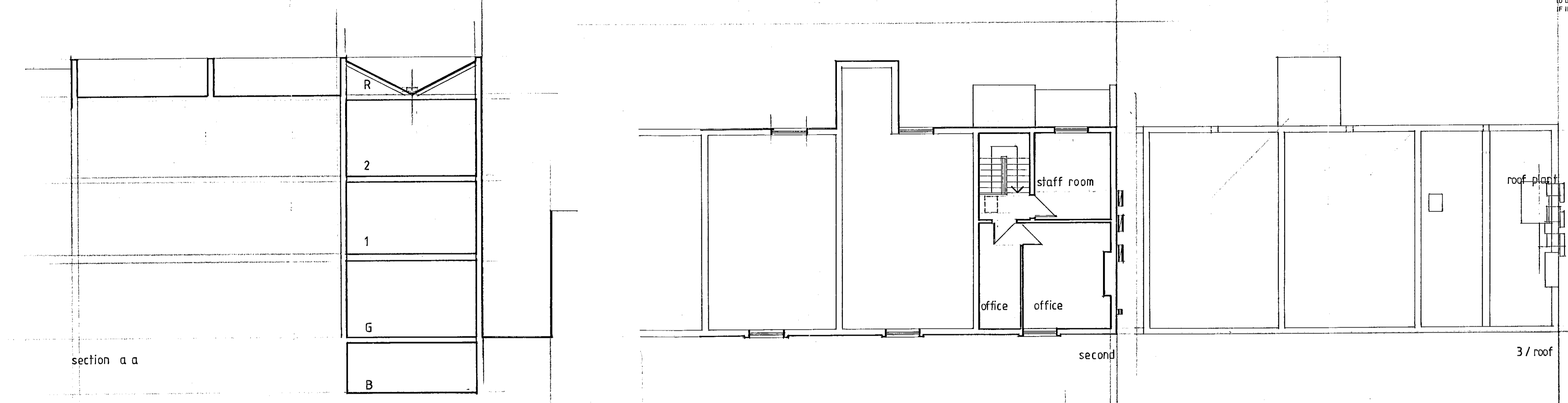

REVISIONS

CLIENT

Ideal Gold Restaurants Limited

PROJECT

TRATTOO
2 Abingdon Road
4 and 6 Abingdon Road
London W8

REFUSED BY
PLANNING SERVICES OFFICE
9 MAY 2000
REFUSAL REF.

TITLE

Existing Plans and Sections

DRAWN

SCALE

1 : 100

DATE

20th February 1998

NUMBER

9835 / 01



NOTES

The drawing is copyright and shall not be reproduced nor used for any other purpose without the written permission of the Architects.
This drawing must be read in conjunction with all other related drawings and documentation.
It is the contractor's responsibility to ensure compliance with the Building Regulations.
Do not scale from this drawing, use figured dimensions only.
It is the contractor's responsibility to check all dimensions on site. Any discrepancy to be reported immediately.
IF IN DOUBT ASK.

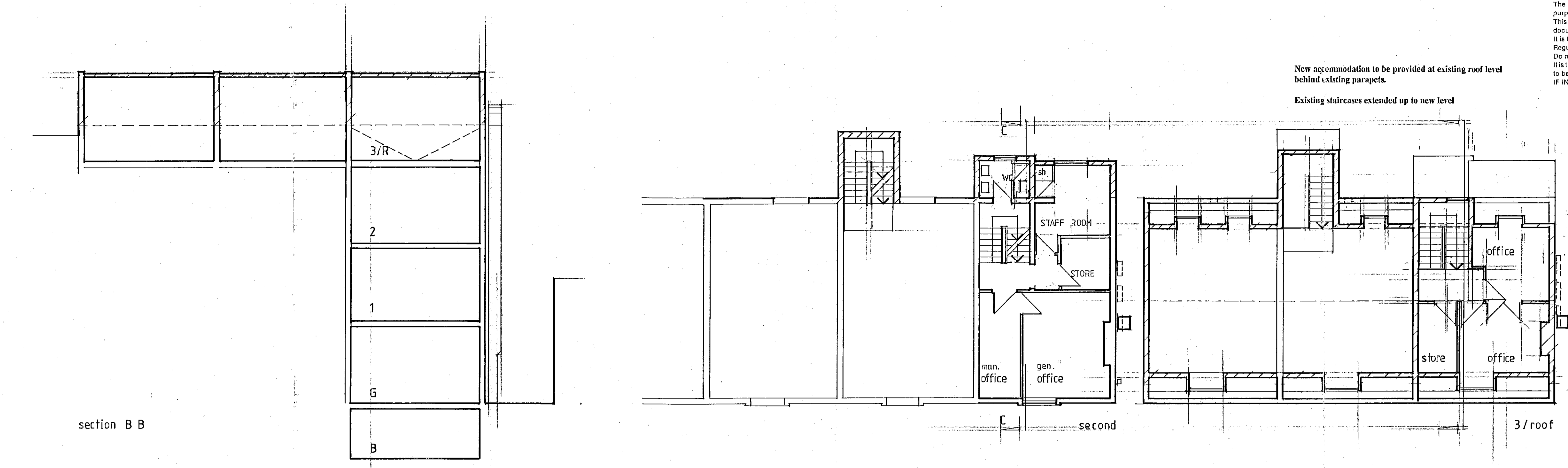

New accommodation to be provided at existing roof level behind existing parapets.
Existing staircases extended up to new level

section BB

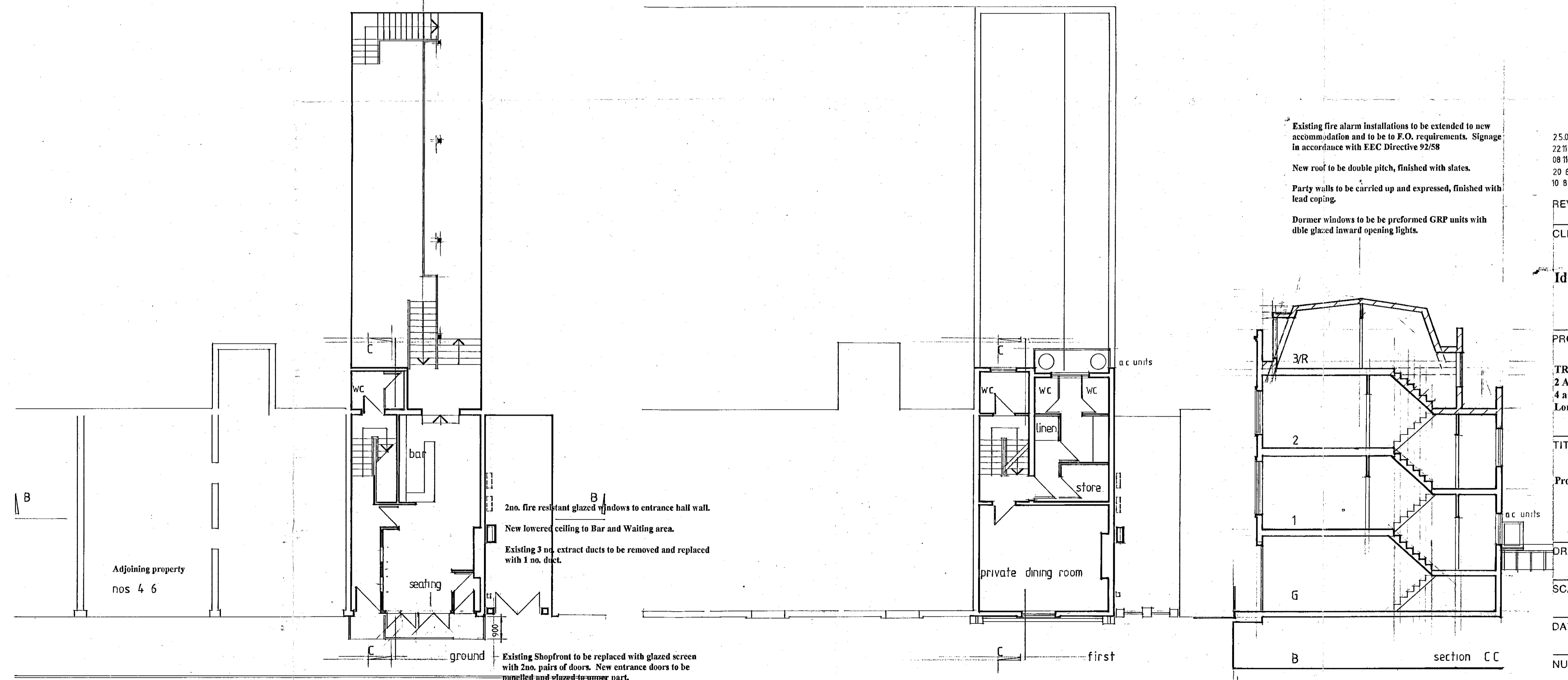

Existing fire alarm installations to be extended to new accommodation and to be to F.O. requirements. Signage in accordance with EEC Directive 92/68
New roof to be double pitch, finished with slates.
Party walls to be carried up and expressed, finished with lead coping.
Dormer windows to be preformed GRP units with double glazed inward opening lights.

Adjoining property nos 4 & 6

2no. fire resistant glazed windows to entrance hall wall.
New lowered ceiling to Bar and Waiting area.
Existing 3 no. extract ducts to be removed and replaced with 1 no. duct.

Existing Shopfront to be replaced with glazed screen with 2no. pairs of doors. New entrance doors to be panelled and glazed to upper part.
New patio area to be at floor level with railings all round to include gates onto pavement.

- 25.04.00 E main ridge lowered
- 22.11.99 D roof line lowered
- 08.11.99 C rear third floor reduced, section revised.
- 20.8.99 B as below
- 10.8.99 A revision to second floor rear layout.

REVISIONS
CLIENT
Ideal Gold Restaurants Limited

PROJECT
TRATTOO
2 Abingdon Road
4 and 6 Abingdon Road
London W8

TITLE
Proposed Plans and Sections
DRAWN
SCALE 1:100
DATE 20th February 1998
NUMBER

9835/02 E

TP/99/2518

© WCEC Architects

Brighton 01273 571777

Chesterfield 01246 260261

Member of the Eurarc Consortium
Offices in Bourges, Frankfurt, Lorrach, Roanne, St. Etienne, Valence.

NOTES

The drawing is copyright and shall not be reproduced nor used for any other purpose without the written permission of the Architects.
This drawing must be read in conjunction with all other related drawings and documentation.
It is the contractor's responsibility to ensure compliance with the Building Regulations.
Do not scale from this drawing, use figured dimensions only.
It is the contractor's responsibility to check all dimensions on site. Any discrepancy to be reported immediately.
IF IN DOUBT ASK.

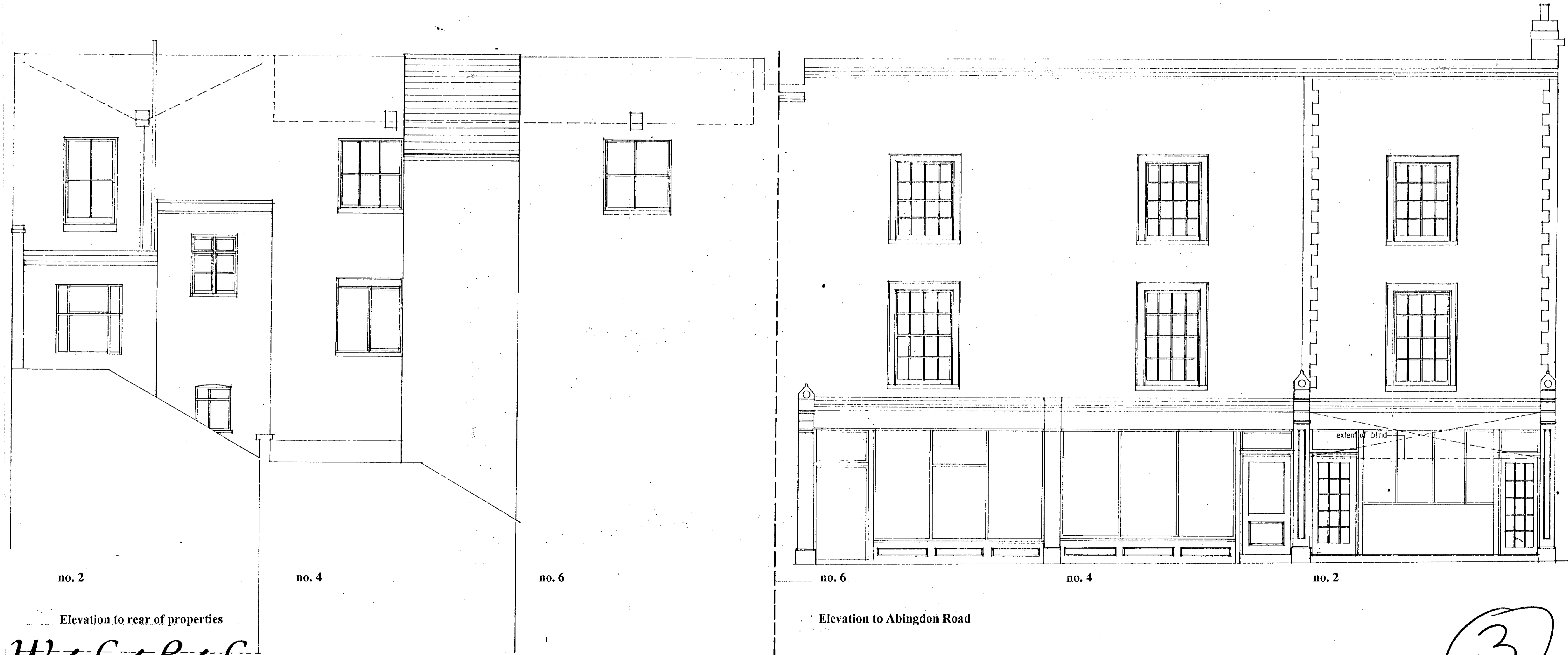
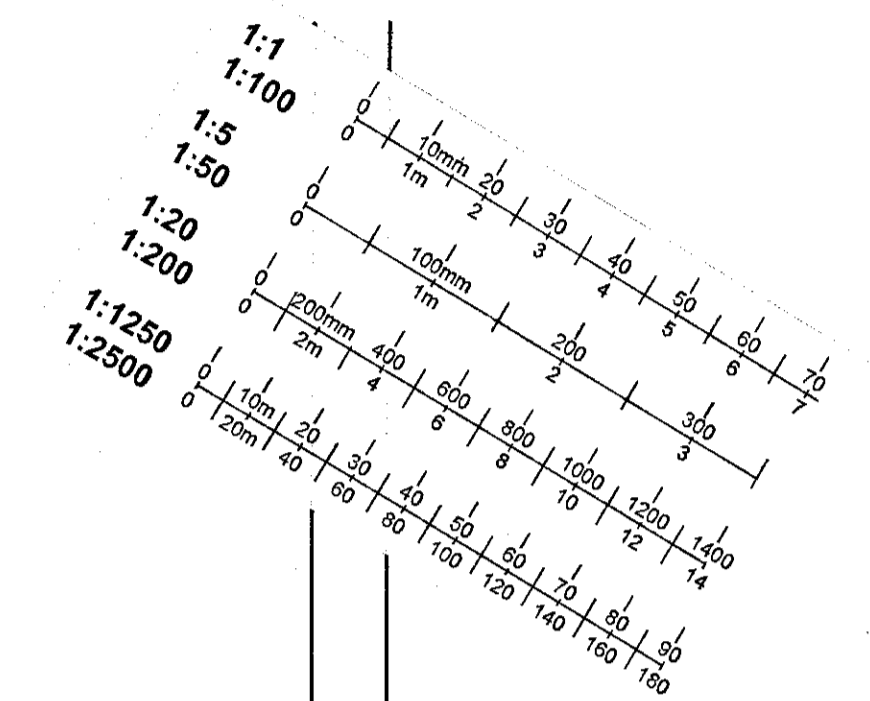

PP 992518

H.B.K.&C.
TOWN PLANNING
10 DEC 1999
RECEIVED

REVISIONS

CLIENT

Ideal Gold Restaurants Limited

PROJECT

TRATTOO
2 Abingdon Road
4 and 6 Abingdon Road
London W8

REFUSED BY
PLANNING SERVICES CTTEE
9 MAY 2000
REFUSAL REF.

TITLE

Existing Elevations

DRAWN

SCALE

1:50

DATE

20th February 1998

NUMBER

9835 / 03

3

Elevation to rear of properties
W.C.E.C.
ARCHITECTS

W.C.E.C.
ARCHITECTS

NOTES

The drawing is copyright and shall not be reproduced nor used for any other purpose without the written permission of the Architects.
This drawing must be read in conjunction with all other related drawings and documentation.
It is the contractor's responsibility to ensure compliance with the Building Regulations.
Do not scale from this drawing, use figured dimensions only.
It is the contractor's responsibility to check all dimensions on site. Any discrepancy to be reported immediately.
IF IN DOUBT ASK.

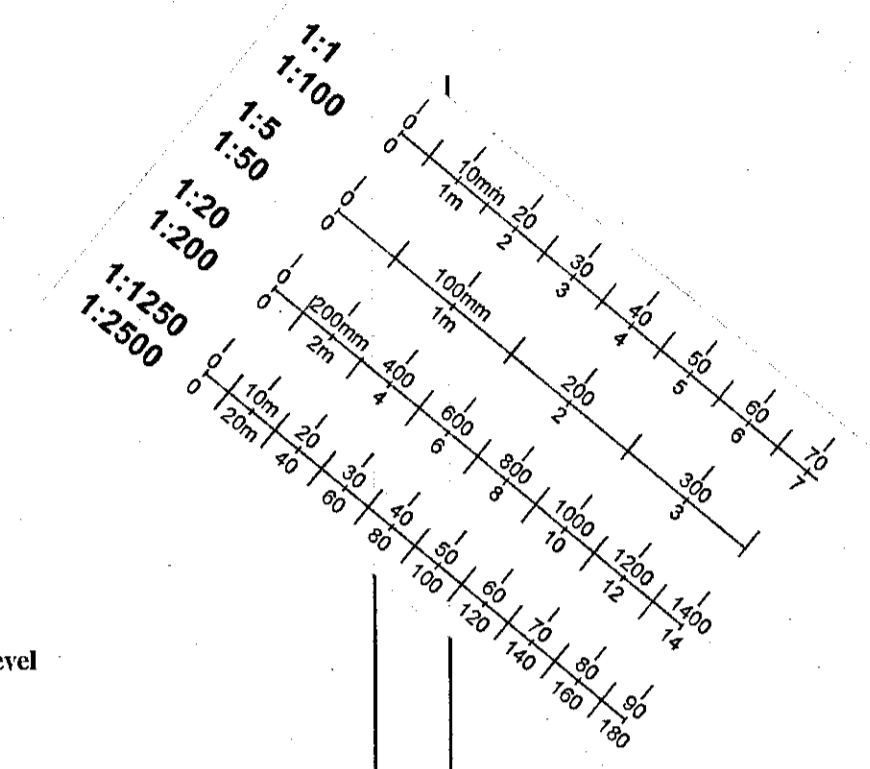

New accommodation to be provided at existing roof level behind existing parapets.
New roof to be double pitch, finished with slates.
Party walls to be carried up and expressed, finished with lead coping.
Dormer windows to be preformed GRP units with glaze glazed inward opening lights.

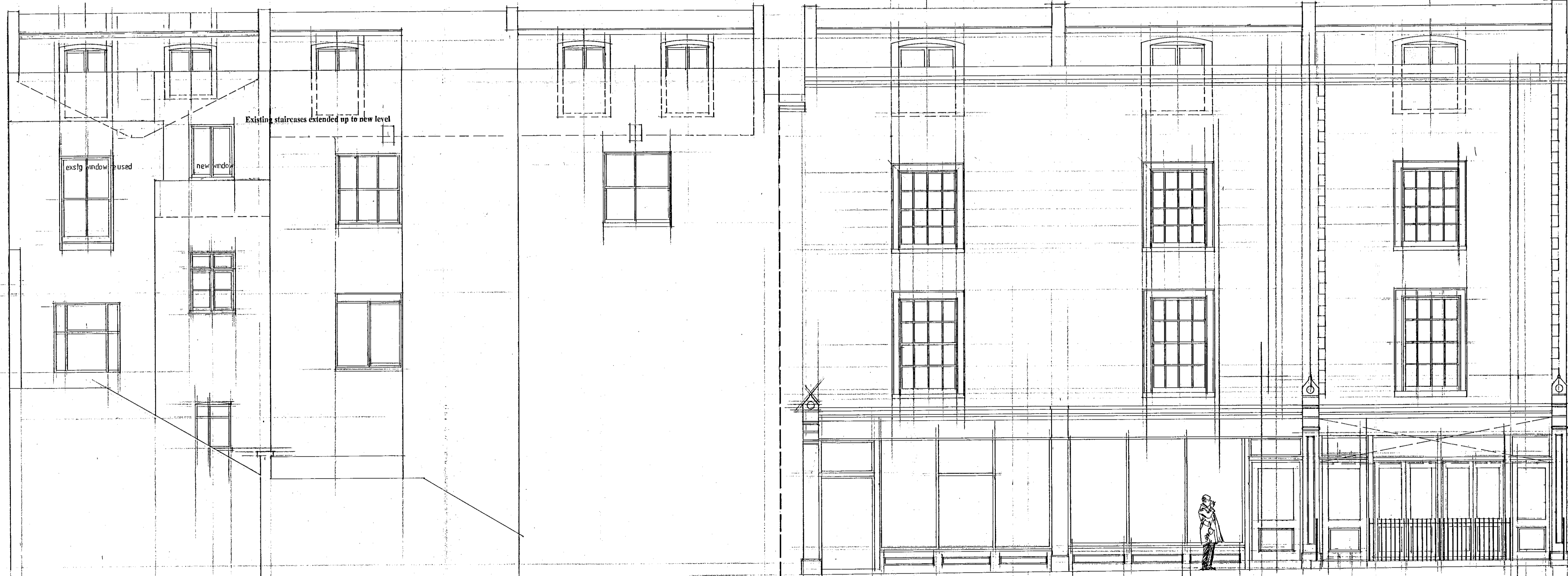

no. 2

no. 4

no. 6

no. 6

no. 4

no. 2

Elevation to rear of properties

W.C.E.C

ARCHITECTS

Elevation to Abingdon Road

Existing Shopfront to be replaced with glazed screen with 2no. pairs of doors. New entrance doors to replace existing to be panelled and glazed to upper part.
New patio area to be at floor level with railings. Floor finish to be non slip ceramic tiling.
New retractable blind of traditional construction with synthetic fabric to have a linen embossed finish.

C 25.04.00 main ridge lowered
B 14.03.00 parapet lower level indicated
A 22.11.99 roof line lowered A.C.P.C.

REVISIONS

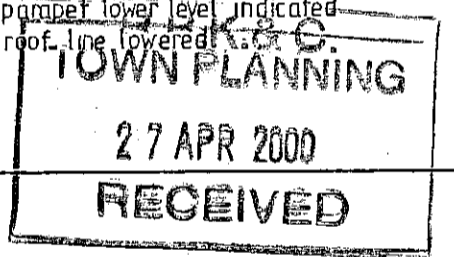

CLIENT

Ideal Gold Restaurants Limited

PROJECT

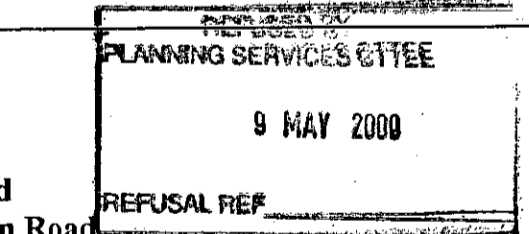

TRATTOO
2 Abingdon Road
4 and 6 Abingdon Road
London W8

TITLE

Proposed Elevations

PP/99/2518/A

DRAWN

SCALE

1:50

DATE

20th February 1998

NUMBER

9835/04 C

W.C.E.C ARCHITECTS