

DELEGATED  
APPROVAL  
28 JAN 2000

A  
102

B  
102

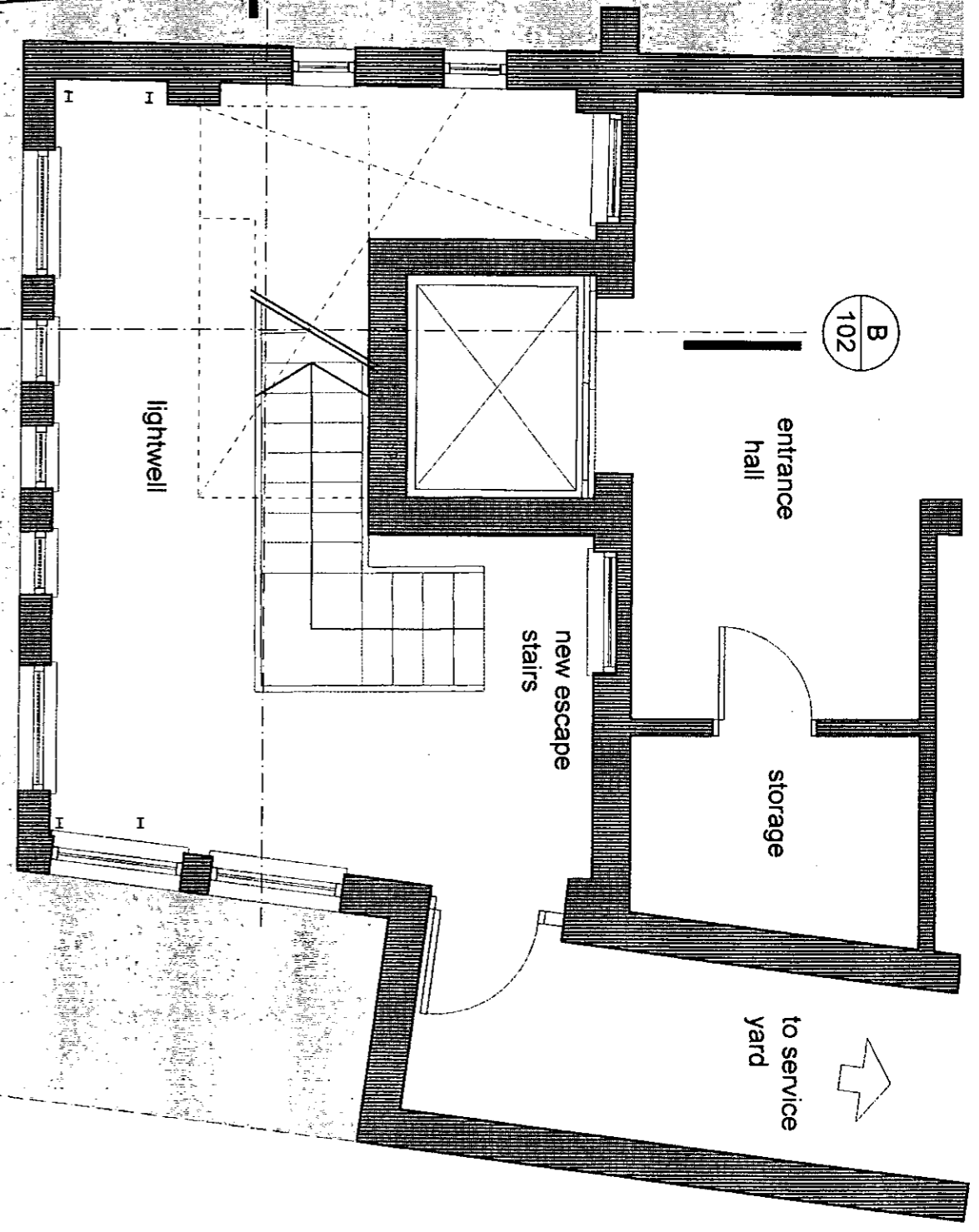

shops

1:1  
0 10mm 20 30 40 50 60 70  
1m 2 3 4 5 6 7

1:5  
0 100mm 200 300  
1m 2 3

1:20  
0 200mm 400 600 800 1000 1200 1400  
2m 4 6 8 10 12 14

1:2500  
0 10m 20 30 40 50 60 70 80 90  
20m 40 60 80 100 120 140 160 180

10

1

PP992573

### Flat 3, Ovington Court, SW3

Proposed ground floor layout

Jaimé de la Peña  
7 Trevor Place, London SW7 1LA.  
tel: 0171 589 5729 fax 0171 581 2926

rev	date	revisions	dwg no.
1:5			9916/
1:50			100
1:20			
1:2500			

date	scale	revision
07.12.99	1:50	

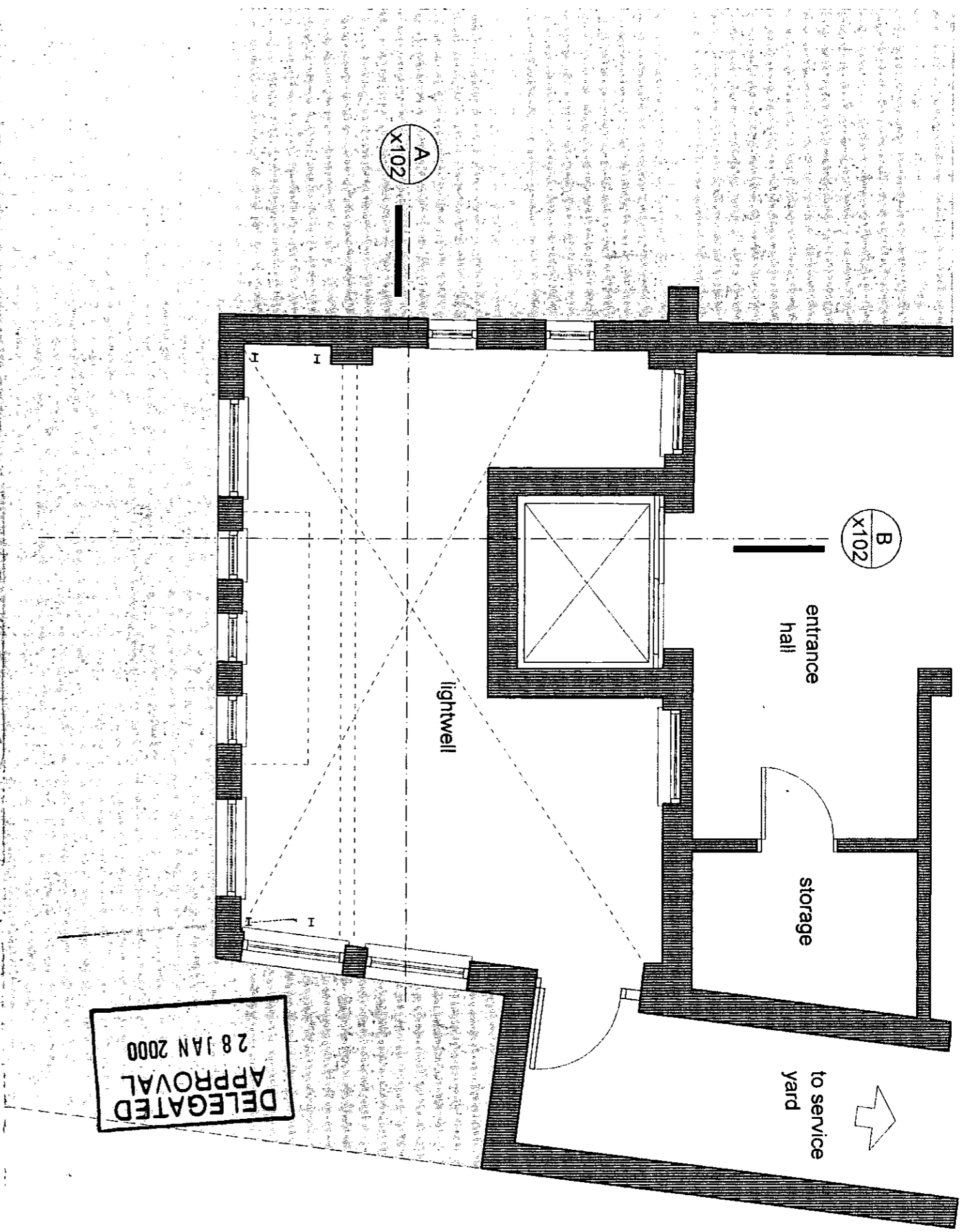

R.B.K.&  
 TOWN PLAN  
 20 DEC 1998  
 RECEIVE

ev	date	revisions
		1:1 0 10mm 20 30 40 50 60 70
		1:100 0 1m 2 3 4 5 6 7
		1:5 0 100mm 200 300
		1:50 0 1m 2 3
		1:20 0 200mm 400 600 800 1000 1200 1400
		1:200 0 2m 4 6 8 10 12 14
		1:1250 0 10m 20 30 40 50 60 70 80 90
		1:2500 0 20m 40 60 80 100 120 140 160 180

2

PP 992573

DELEGATED  
 APPROVAL  
 28 JAN 2000

<b>Flat 3, Ovington Court, SW3</b>		dwg no.
Existing ground floor layout		9916/ X100
Jairne de la Peña	date	scale
7 Trevor Place, London SW7 1LA.	07.12.99	1:50
tel: 0171 589 5729 fax 0171 581 2926		revision

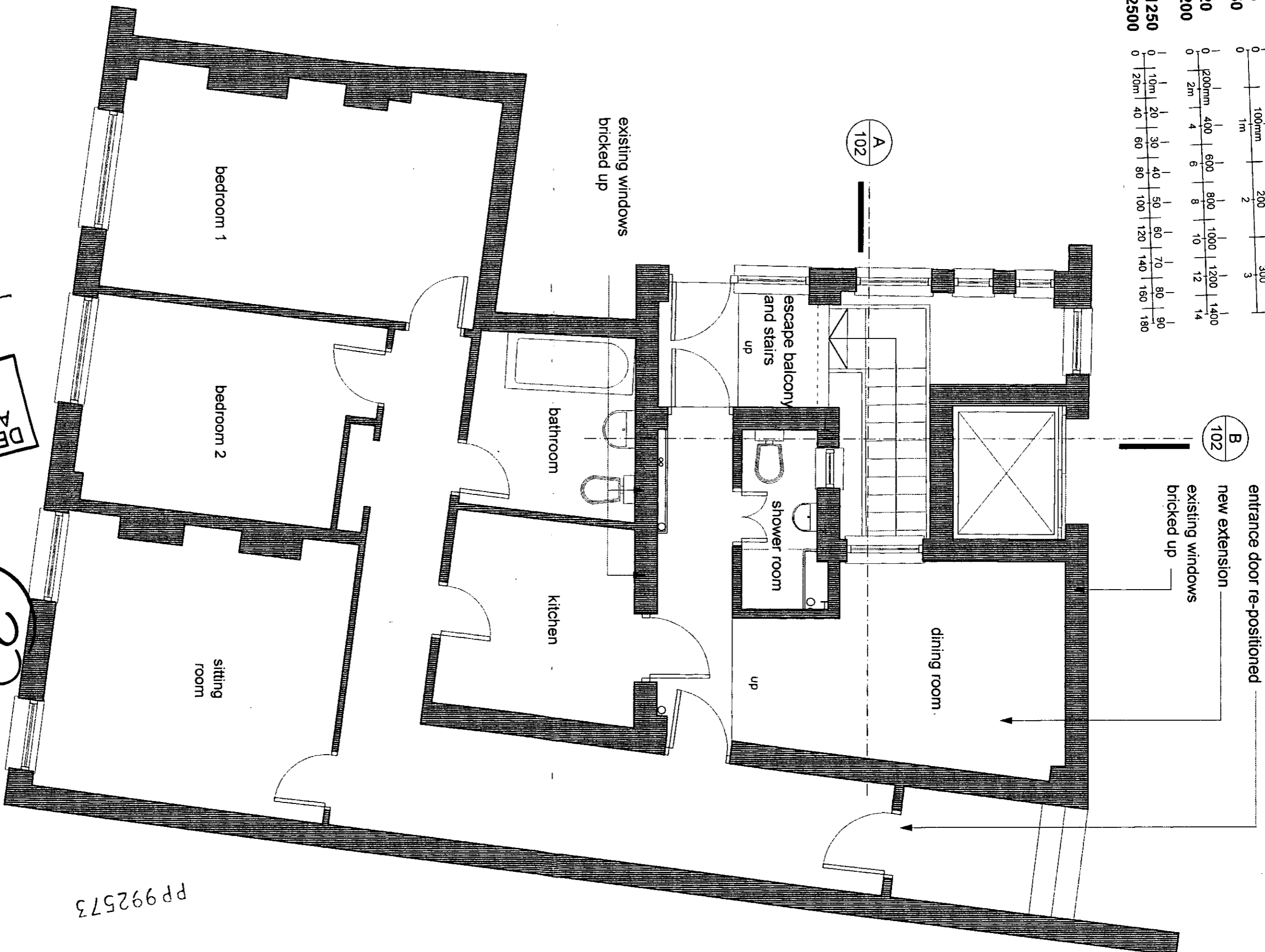
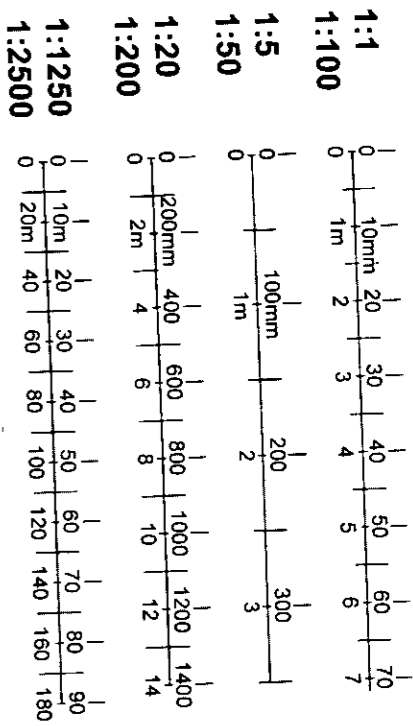

PP992573

ev	date	revisions	dwg no.
			9916/
			101
<b>Flat 3, Ovington Court, SW3</b> Proposed first floor layout			revision
Jaime de la Peña 7 Trevor Place, London SW7 1LA. tel: 0171 589 5729 fax 0171 581 2926			date
			26.11.99
			scale
			1:50

**DELEGATED APPROVAL**  
28 JAN 2000

**RECEIVED**  
20 DEC 1999  
TOWN PLANNING  
R.B.K. & C.



PP992573

Existing steel support  
for service hoist  
removed

Existing window  
blocked up

New extension

New escape stairs

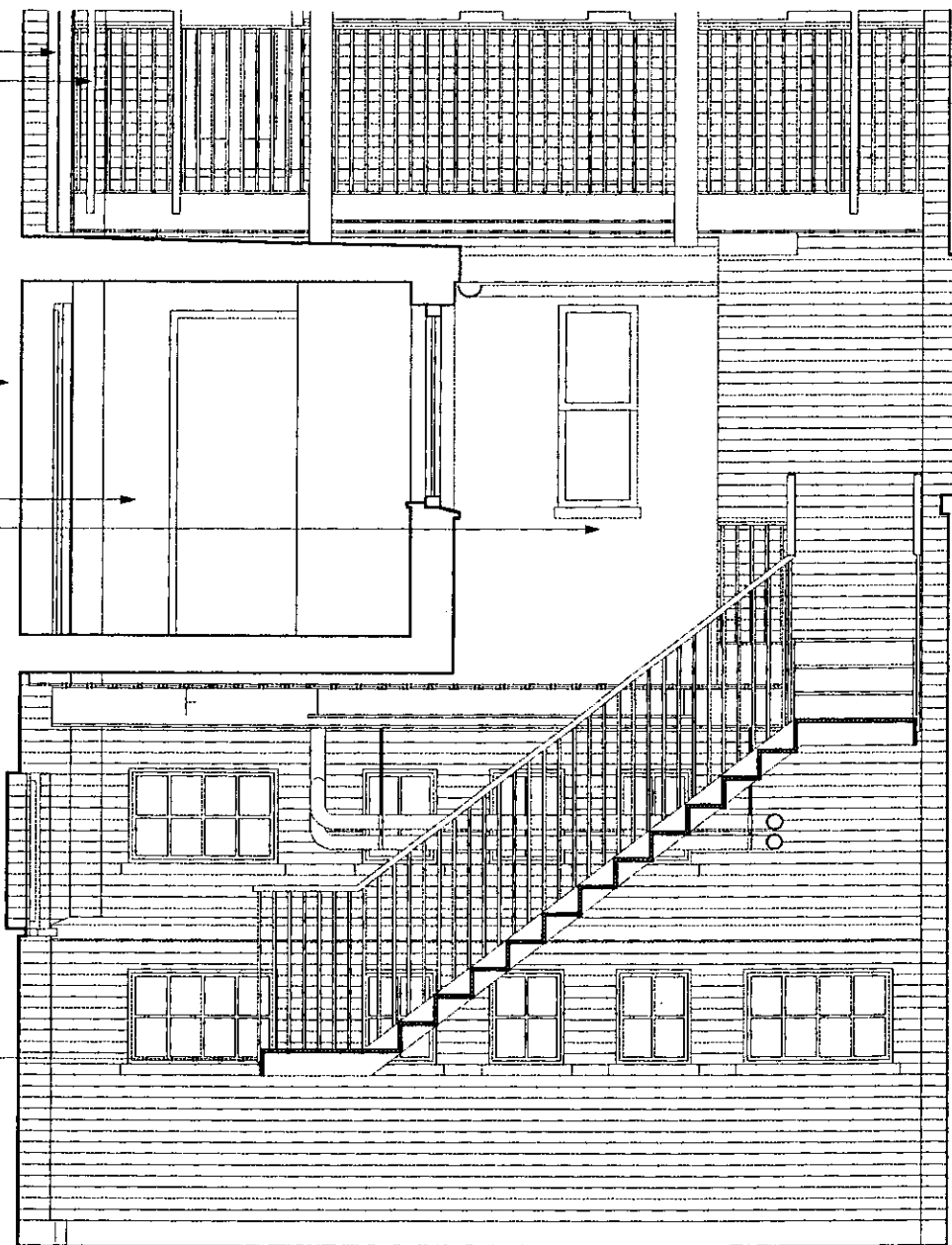

section A-A - proposed

Existing window  
blocked up

New extension

New escape stairs

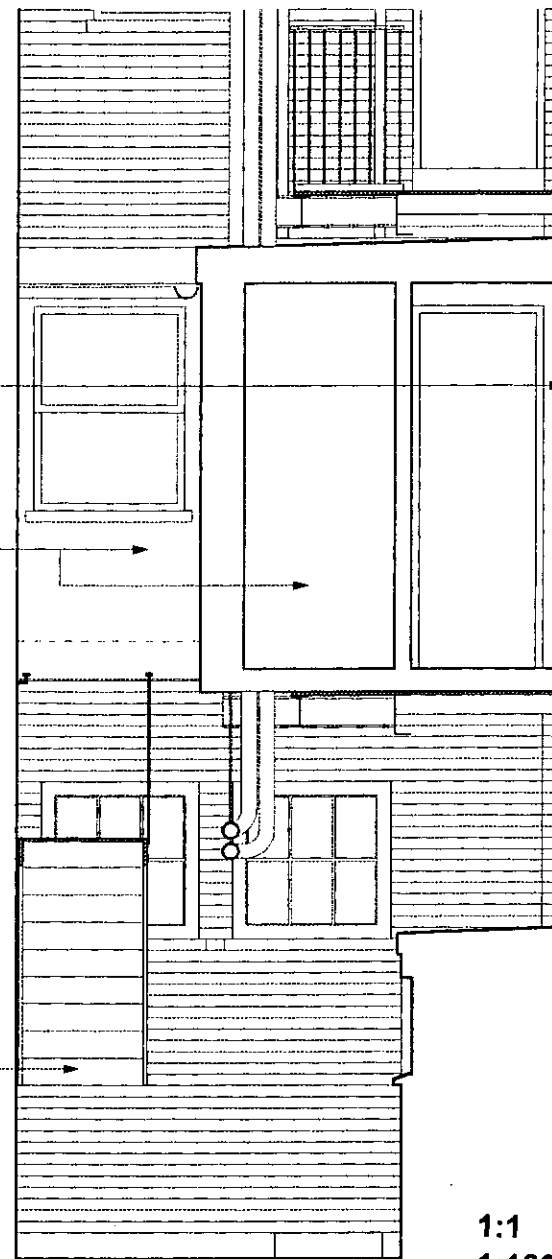

section B-B - proposed

**DELEGATED  
APPROVAL**  
28 JAN 2000

5

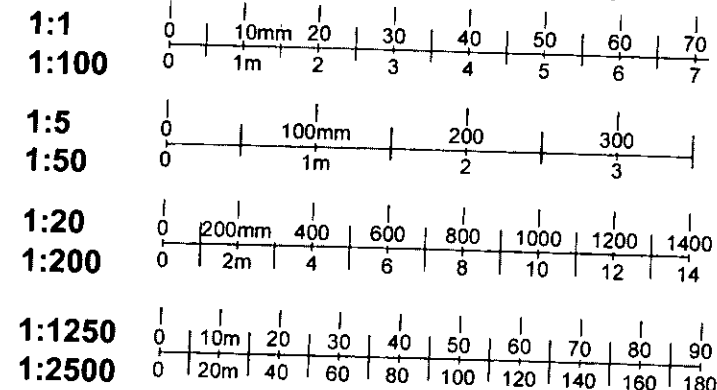

rev	date	revisions	Flat 3, Ovington Court, SW3			drwg no.
			Proposed sections A-A and B-B			9916/ 102
			Jaime de la Peña 7 Trevor Place, London SW7 1LA. tel: 0171 589 5729 fax 0171 581 2926	date 02.12.99	scale 1:50	revision

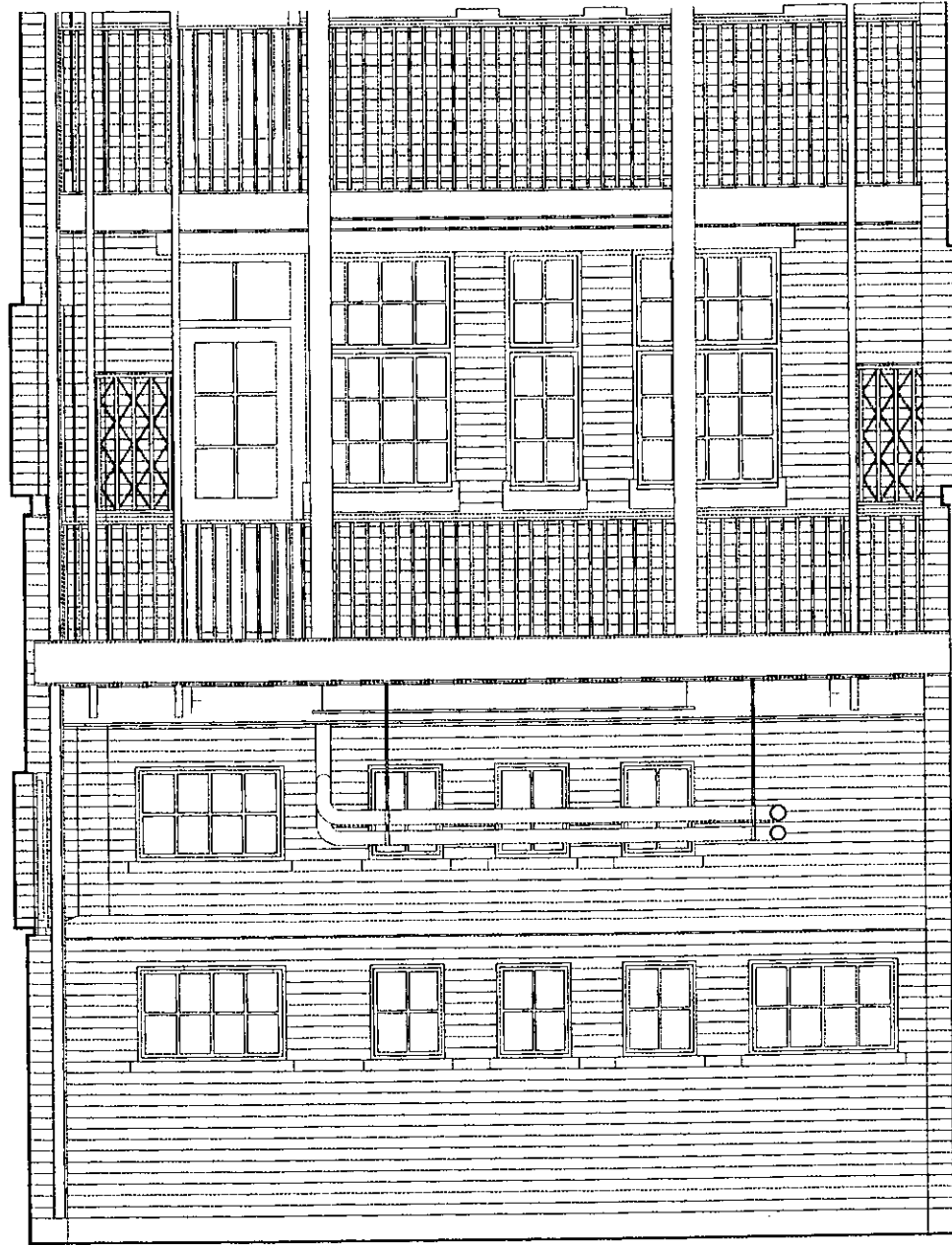

section A-A - existing

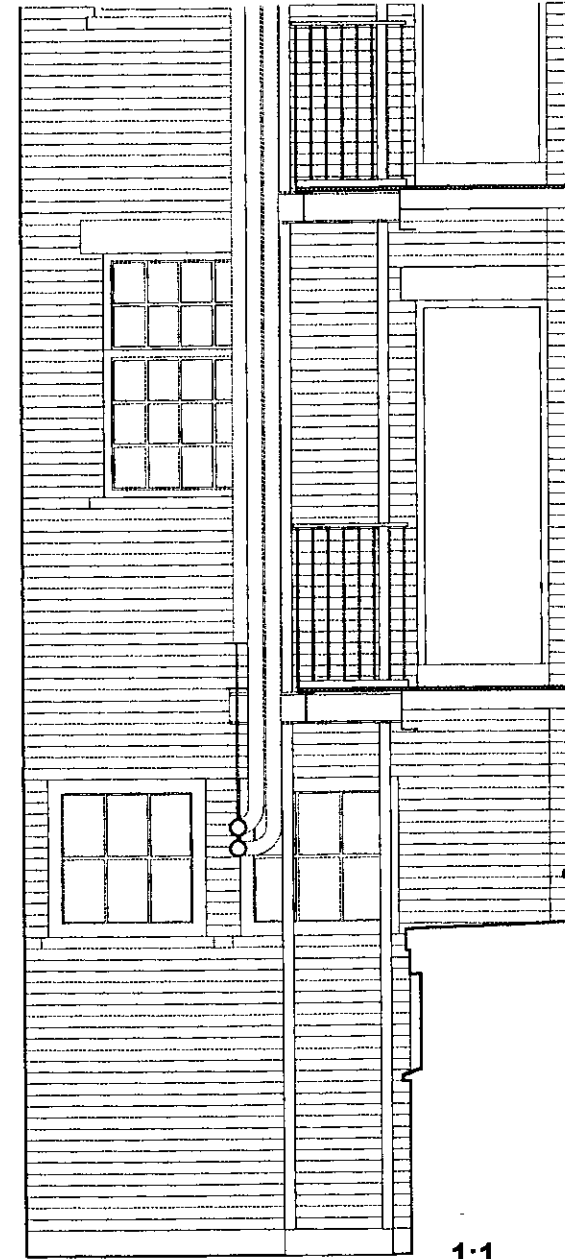

section B-B - existing

PP 992573

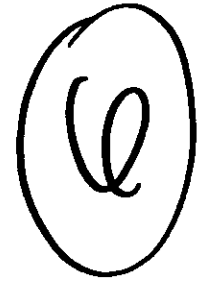

DELEGATED  
APPROVAL  
28 JAN 2000

R.B.K. & C.  
TOWN PLANNING

1:1	0   10mm   20   30   40   50   60   70
1:100	0   1m   2   3   4   5   6   7
1:5	0   100mm   200   300
1:50	0   1m   2   3
1:20	0   200mm   400   600   800   1000   1200   1400
1:200	0   2m   4   6   8   10   12   14
1:1250	0   10m   20   30   40   50   60   70   80   90
1:2500	0   20m   40   60   80   100   120   140   160   180

rev	date	revisions	Flat 3, Ovington Court, SW3		drwg no.
			Existing sections A-A and B-B		9916/ X102
			Jaime de la Peña 7 Trevor Place, London SW7 1LA. tel: 0171 589 5729 fax 0171 581 2926	date 02.12.99	scale 1:50
					revision