

TP1992574 ①

Filename: F:\CADP\1401\1401-102.dwg
 Xrefs: X-ref1 (external) - see
 Minimum Base-Drawing-for-X-ref1
 & normal loaded on layer - Xref
 Displayed

DO NOT SCALE. ALL DIMENSIONS TO BE CHECKED ON SITE
 ERRORS AND OMISSIONS TO BE REPORTED TO THE ARCHITECT

- NOTES:
- 1/ Elevations are diagrammatic and show window fenestration patterns and general arrangement only. Dimensions are to be taken on site prior to manufacture of windows.
 - 2/ RWP and downpipes marked with G show where there are stone gargoyles features.
 - 3/ Refer to Dwg. no.1401/103 for detailed Earls Court Road Elevation showing outline scope of works.

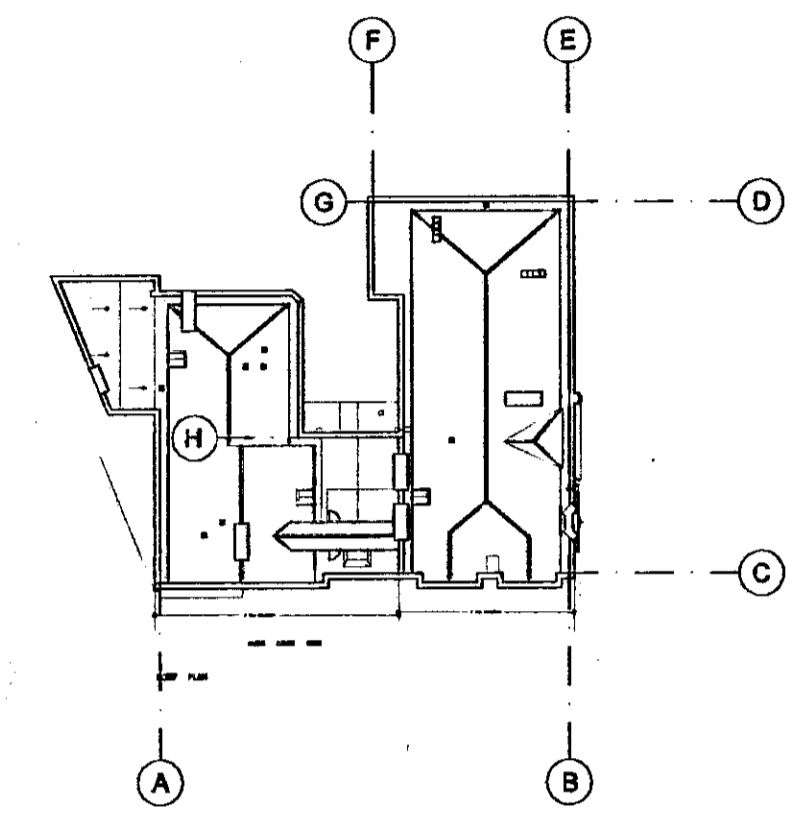
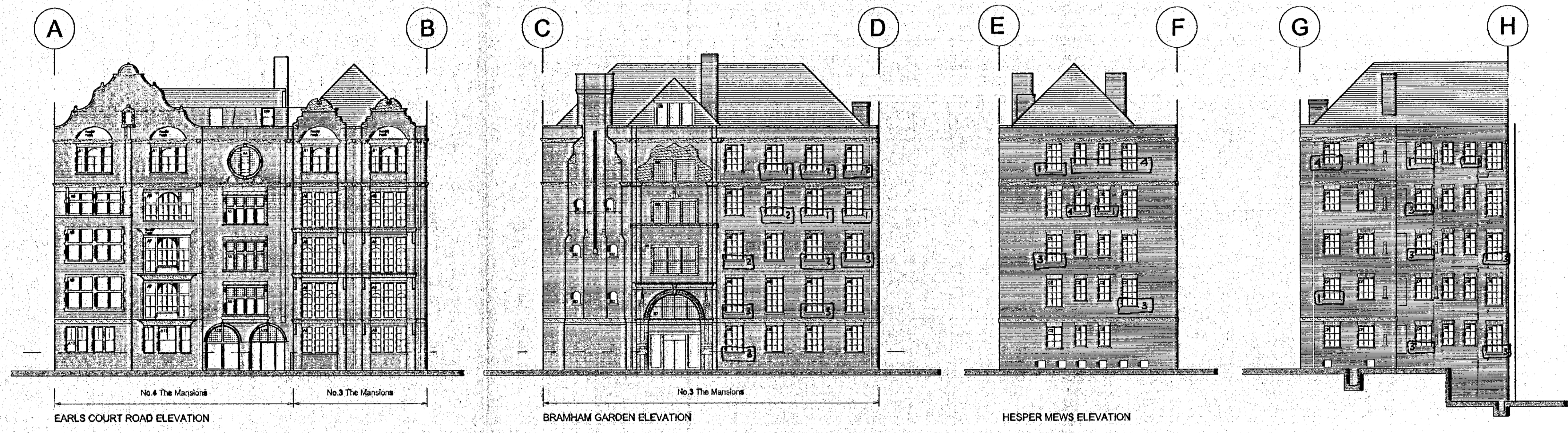
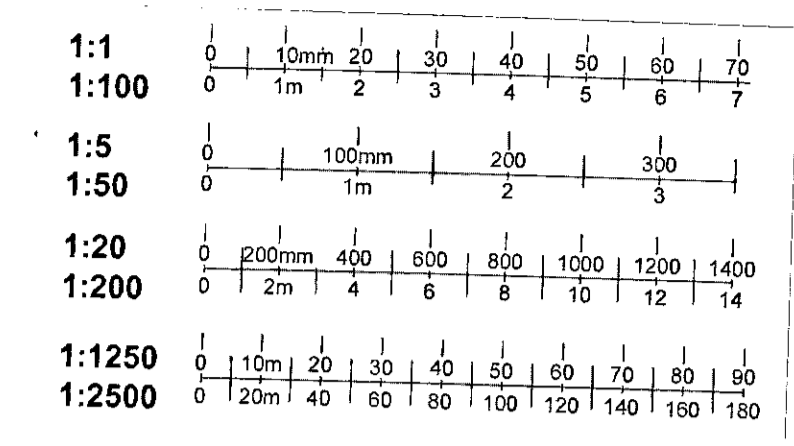

- Cell Repairs.*
- 1 Cut & re-lam drip.
 - 2 Reface
 - 3 Make off & repair
 - 4 Make off & re-lam
 - 5 Re-lam drip
 - 6 Make back & repair corner
 - 7 Repair stone.

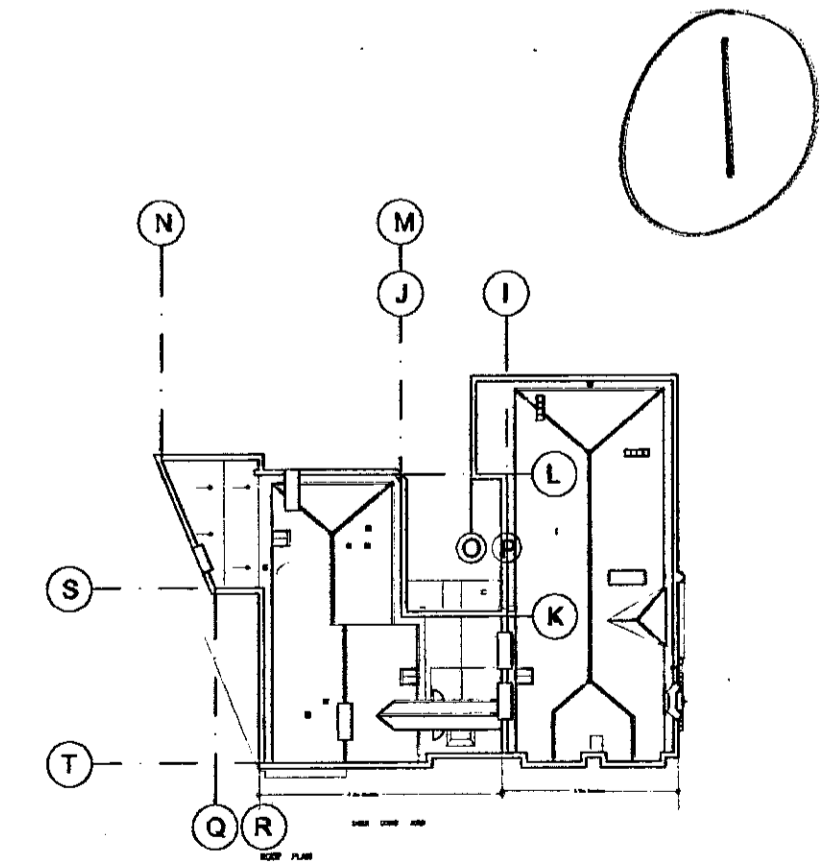
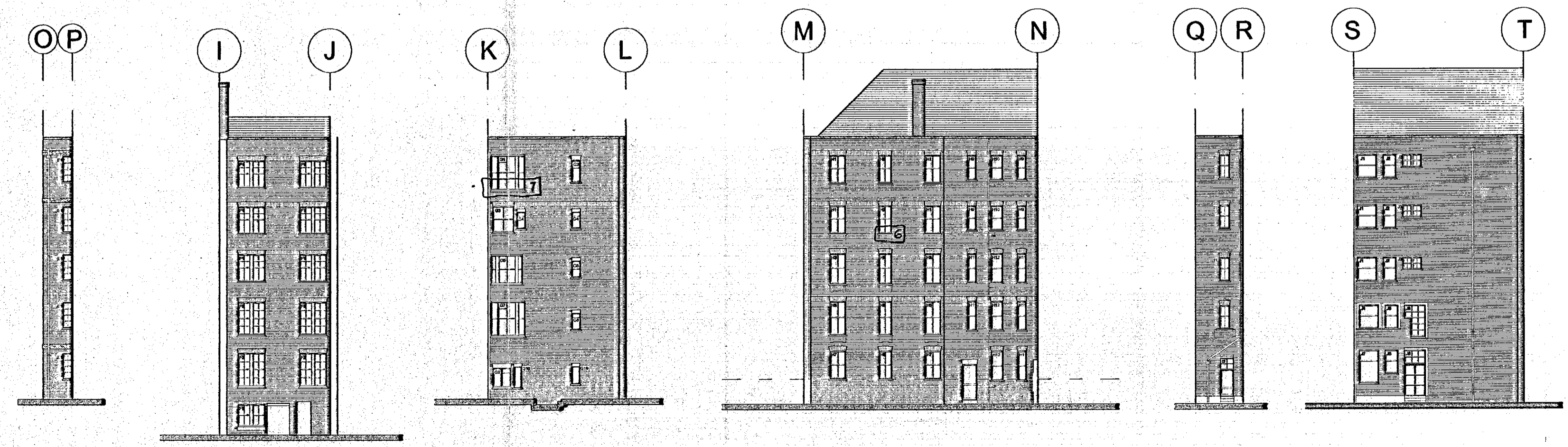

PP992574
 RBK & C.
 TOWN PLANNING
 29 DEC 1999
 RECEIVED
 PP992574

DELEGATED APPROVAL
 10 APR 2000

A *When cell repairs shown.*
 rev. date description

FLOYD SLASKI
 ARCHITECTS AND PLANNING CONSULTANTS
 55 Clapham Common
 S.W. 4 LONDON SW4 9DX
 Tel: 0171 720 4804 Fax: 0171 720 8891

client
 Notting Hill Housing Trust

contract
 External Works
 3 & 4 The Mansions
 Earls Court, SW5

title
 Elevations
 (Post 25.10.99)

scale
 1:200 date 25.10.99

job no. 1401
 drawing no. 102
 rev. A
 checked date

DELEGATED APPROVAL
 10 APR 2000

File name: P:\GWA\1401\1401-103.dwg
Xref: X-ref-1 (external) - use
Minimum: Stone-Drainage-From-Corner
4 names Loaded on Layer - X-ref
Disabled
DO NOT SCALE. ALL DIMENSIONS TO BE CHECKED ON SITE
ERRORS AND OMISSIONS TO BE REPORTED TO THE ARCHITECT
NOTES:
Elevations are diagrammatic and show window
fenestration patterns and general arrangement only.
Dimensions are to be taken on site prior to
manufacture of windows.
RWP and downpipes marked with G show where there
are stone gargoyles features.

A

B



KEY TO MATERIAL SPECIFICATIONS

- Stone Type A
- Stone Type B
- Stucco (Assumed)

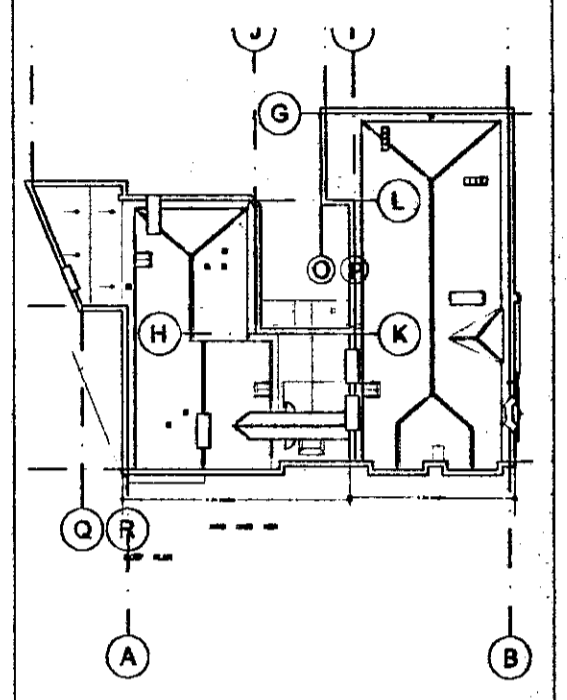
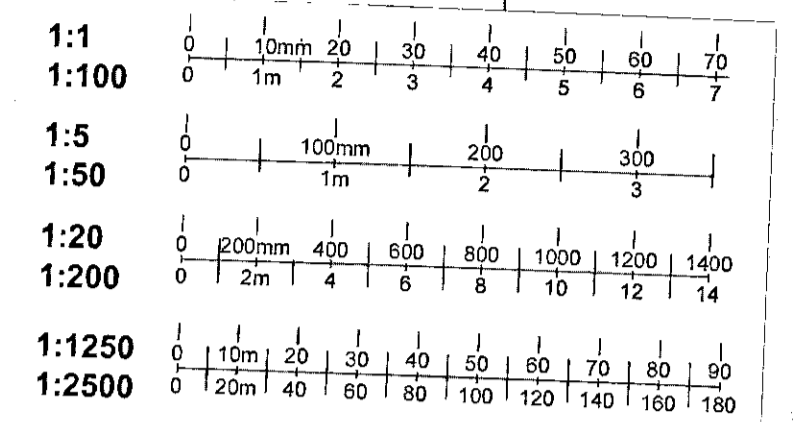

PLAN NTS

SCHEDULE OF WORKS

- Stone repair/replace (allow for two types of stone - subject to detail survey. Note- historic patch repairs, possibly in cementitious materials are evident, particularly at highest levels).
- Stucco repair/replace
- Brick Repair
- Brick Repoint
- Brick Clean
- Stone Clean *Items 1-6 incl. see also No 106.*
- Metalwork repair/replace i.e. railings/ balustrading
- New railings on plinth at pavement level to Earls Court Road Elevation to replace existing wall.
- Rainwater goods (including hopper outlets, square and round C.I. RWPs, interface with stone gargoyles and parapet gutters).
- Decoration- to include all painted stucco, render, metalwork, rainwater goods, and joinery.

11 leadwork a. stone capping Cote 5
b. string frieze dressing Cote 4
c. corn dressing Cote 4.

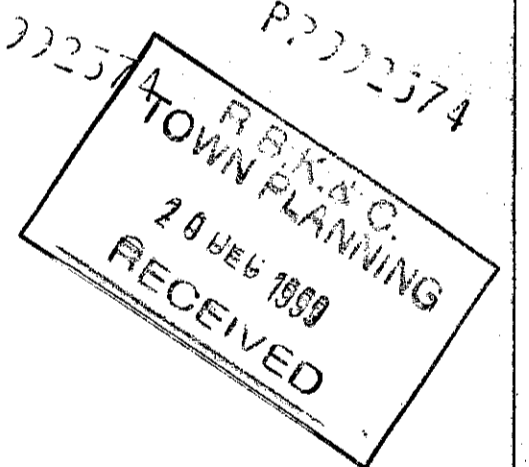

A *SWH* Works added
rev. date description

FLOYD SLASKI
ARCHITECTS AND PLANNING CONSULTANTS
55 Clapham Common
South Side
London SW4 9DX
Tel 0171 720 4804
Fax 0171 720 8991

PARTNERSHIP
Client
Notting Hill Housing Trust

Contract
External Works
3 & 4 The Mansions
Earls Court, SW5

Title
Elevation A
(Post 25.10.99)

Scale
1:50
date 25.10.99
drawn

Job no. 1401
dwg no. 103
rev. A
checked

2

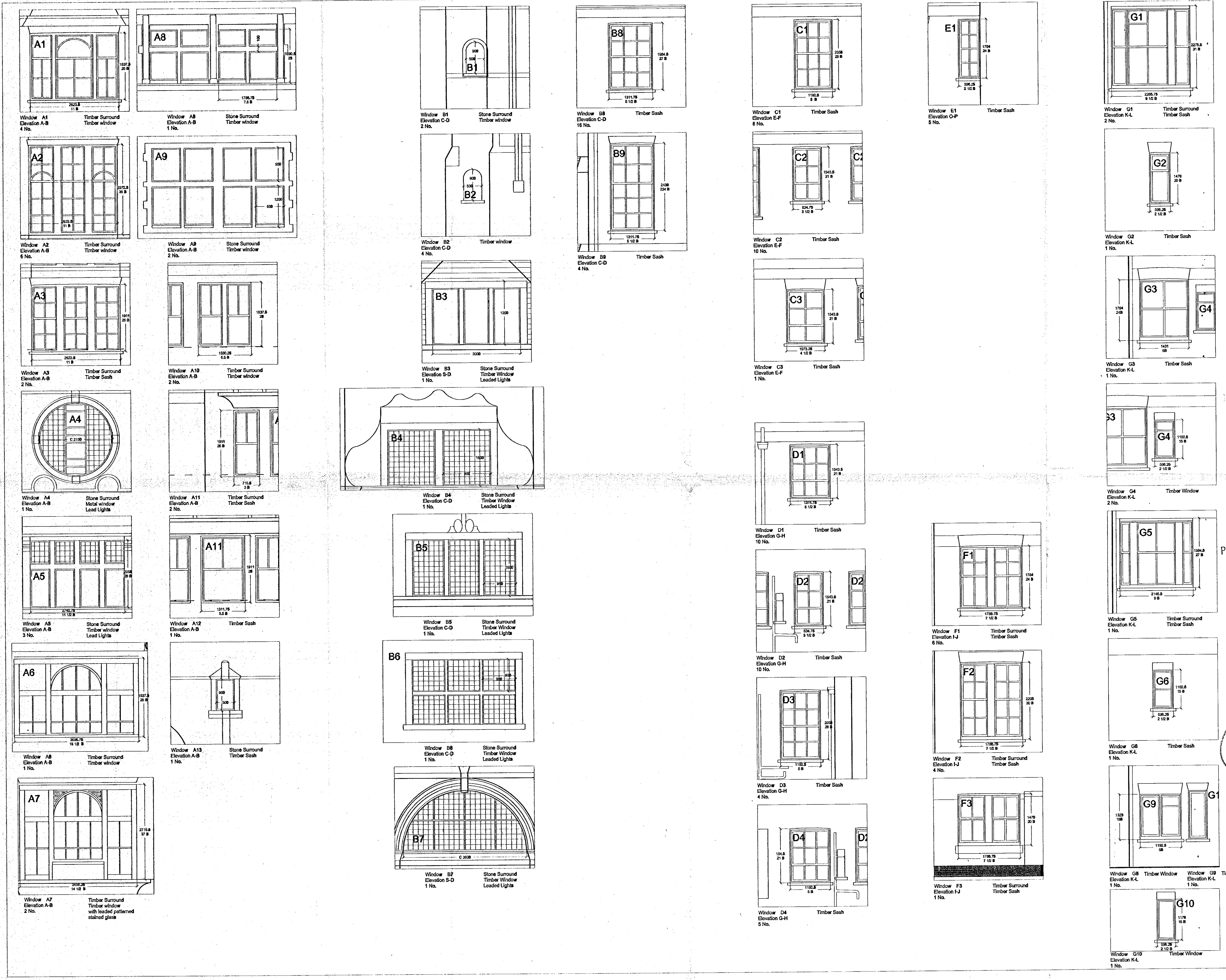

File name: F:\CAD\1401\WindowSchedule.dwg
 User: Medium
 4 names displayed

DO NOT SCALE. ALL DIMENSIONS TO BE CHECKED ON SITE BEFORE AND DISCREPANCIES TO BE REPORTED TO THE ARCHITECT

NOTES:
 1/ All dimensions are approximate only. A full detailed survey of the windows will be required before manufacture.
 2/ All brick sizes are assumed to be Imperial.
 3/ All type A windows (on Earls Court Road Elevation) and types B4, B5, B6 and B7 on Bramham Gardens Elevation to be repaired or replaced like for like in single glazing with secondary glazing in dwelling. All other windows to have timber double glazed replacements to match existing within the constraints of glazing bar sizes.

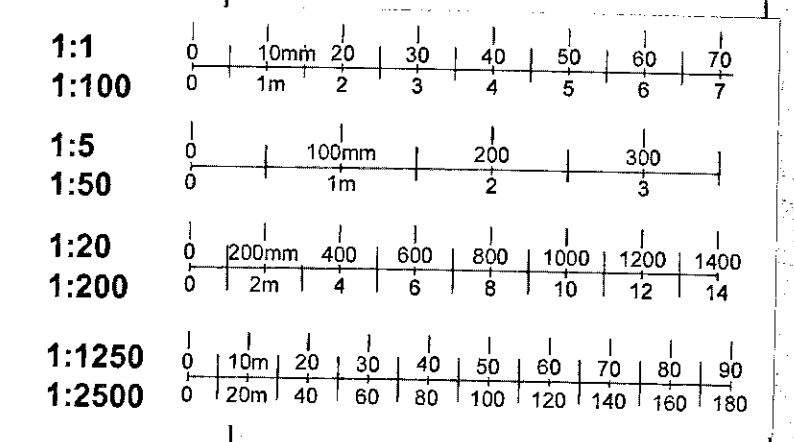

PP992574
 R.B.K. & C.
 TOWN PLANNING
 20 DEC 1999
 RECEIVED

PP992574
 DELEGATED APPROVAL
 10 APR 2000

3

rev.	date	description

client: Notting Hill Housing Trust

contract: External Works
 3 & 4 The Mansions
 Earls Court, SW5

title: Window Schedule
 Sheet 1 of 2
 (Post - 25.10.99)

scale: 1:50
 date: 25.10.99

job no.: 1401
 dwg no.: 104
 rev.:
 checked: [initials]

FLOYD SLASKI ARCHITECTS AND PLANNING CONSULTANTS
 38 Glogham Common
 5 & 6 1/2 St. 114
 London SW4 9BX
 Tel 0171 720 4804
 Fax 0171 720 5881

Filename: F:\CAD\1401\1401-105.dwg
 Xref: X-Ref (external) - see
 Medium Base: Drawing - for X-ref
 4 names loaded on layer - X-ref
 (layers)

DO NOT SCALE. ALL DIMENSIONS TO BE CHECKED ON SITE
 ERRORS AND OMISSIONS TO BE REPORTED TO THE ARCHITECT

- NOTES:
- 1/ All dimensions are approximate only. A full detailed survey of the windows will be required before manufacture.
 - 2/ All brick sizes are assumed to be Imperial.
 - 3/ All type A windows (on Earls Court Road Elevation) and types B4, B5, B6 and B7 on Bramham Gardens Elevation to be repaired or replaced like for like in single glazing with secondary glazing in dwelling. All other windows to have timber double glazed replacements to match existing within the constraints of glazing bar sizes.



PP992574

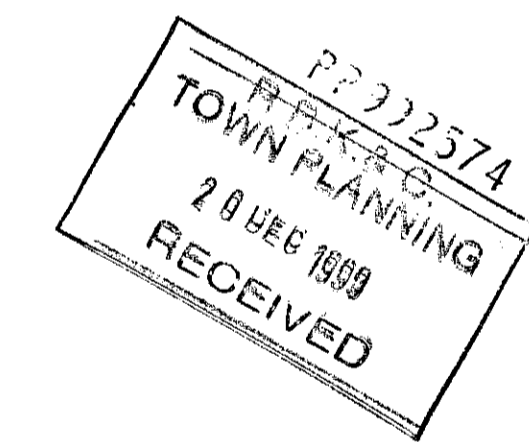

4

1:1	0 10mm 20 30 40 50 60 70
1:100	0 1m 2 3 4 5 6 7
1:5	0 100mm 200 300
1:50	0 1m 2 3
1:20	0 200mm 400 600 800 1000 1200 1400
1:200	0 2m 4 6 8 10 12 14
1:1250	0 10m 20 30 40 50 60 70 80 90
1:2500	0 20m 40 60 80 100 120 140 160 180

rev.	date	description
ARCHITECTS AND PLANNING CONSULTANTS 55 Galignon Common London SE24 0JX Tel: 0171 720 4004 Fax: 0171 720 0891		
PARTNERSHIP		
client Notting Hill Housing Trust		
contract External Works 3 & 4 The Mansions Earls Court, SWS		
title Window Schedule Sheet 2 of 2 (Post 25.10.99)		
scale 1:50	date 25.10.99	drawn
job no. 1401	dep. no. 105	checked date

A

B

disassemble & rebuild.

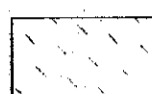
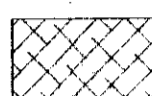
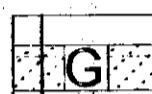
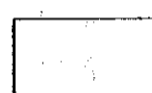
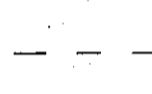

KEY TO MATERIAL SPECIFICATIONS

-  Stone Type A
-  Stone Type B
-  Stucco (Assumed)
-  RWP and downpipes marked with G show where there are stone gargoyles features.
-  Brick
-  Existing Boundary Wall

SCHEDULE OF WORKS

1. Stone repair/replace (allow for two types of stone - subject to detail survey. Note- historic patch repairs, possibly in cementitious materials are evident, particularly at highest levels).
2. Stucco repair/replace
3. Brick Repair $\frac{3}{2}$ sq.m.
4. Brick Repoint $\frac{4}{15}$ sq.m.
5. Brick Clean
6. Stone Clean $\frac{2}{P}$ paint removal.
7. Metalwork repair/replace i.e. railings/ balustrading
8. New railings on plinth at pavement level to Earls Court Road Elevation to replace existing wall.
9. Rainwater goods (including hopper outlets, square and round C.I. RWPs, interface with stone gargoyles and parapet gutters).
10. Decoration- to include all painted stucco, render, metalwork, rainwater goods, and joinery.
11. Make road opening in facing brick.

PP992574

PP992574
 RECEIVED
 10 APR 2000

PRELIMINARY

DELEGATED APPROVAL
 10 APR 2000

revised and re-numbered from 1068

FLOYD SLASK ARCHITECTS AND PLANNING CONSULTANTS
 58 Clapham Common
 S.W. 11 1 1 LONDON
 Tel 0171 720 4804 Fax 0171 720 8551

PARTNERSHIP
 Notting Hill Housing Trust

External Works
 3 & 4 The Mansions
 Earls Court, SW5
 Elevation A
 (Earls Court Road)
 Brick & Stone repair work
 date 14.05.99
 scale 1:50
 Job no. 1401
 Draw no. 106
 Rev. A
 Date 14.05.99

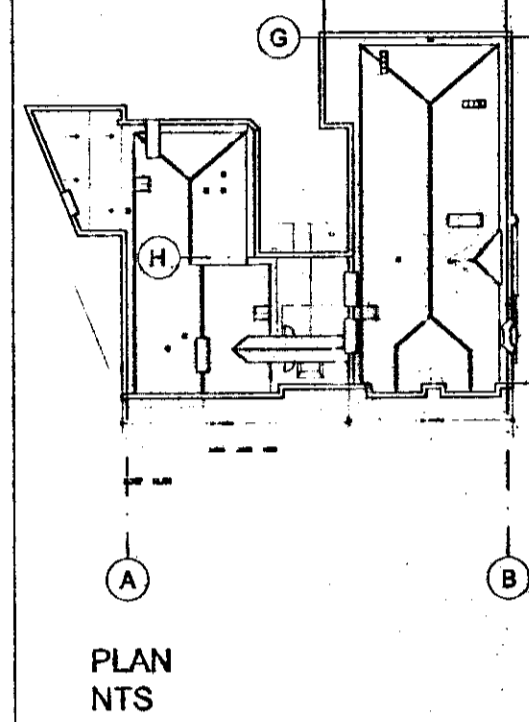
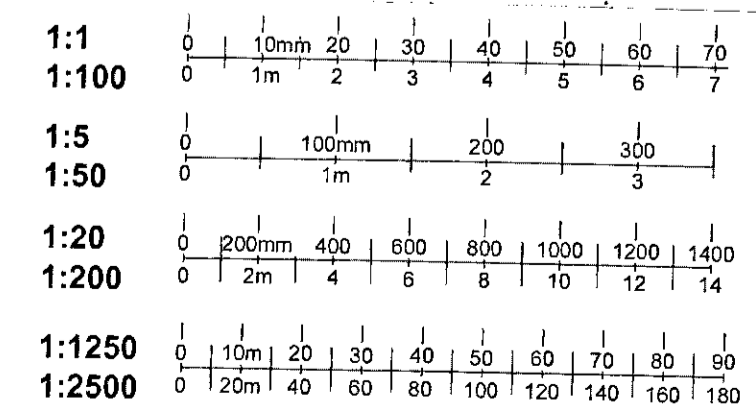

C

D

take up banding around pots +
re lag inside for edge trim.
course of course / hide +
replace with engineering
brick

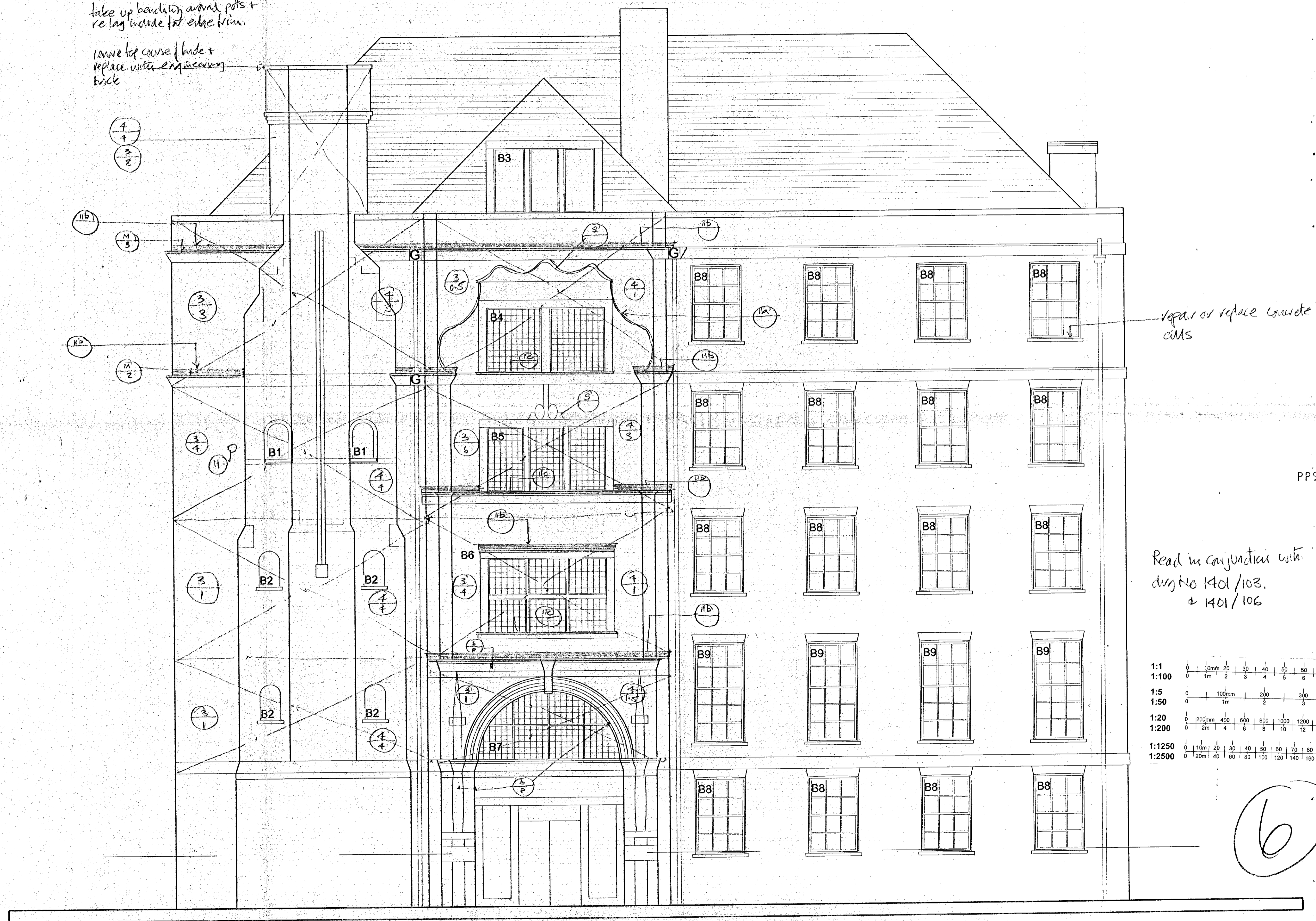

repair or replace concrete
cills

PP992574

PP992574
 R E K & C
 TOWN PLANNING
 20 DEC 1999
 RECEIVED

Read in conjunction with
 drawing No 1401/103.
 + 1401/106

DELEGATED
 APPROVAL
 10 APR 2000

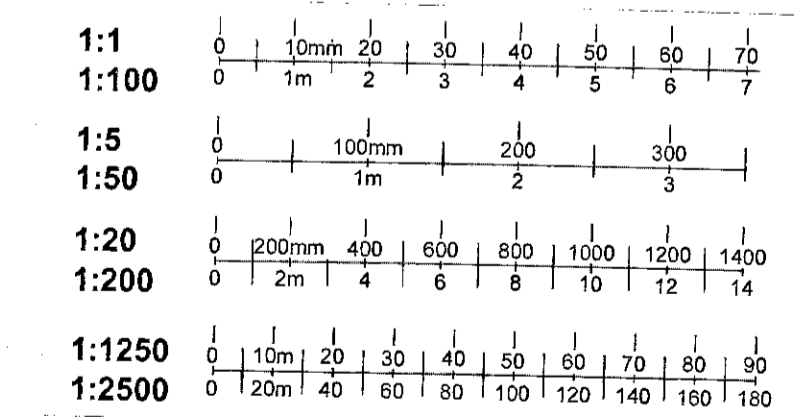

6

FLOYD SLASK ARCHITECTS AND PLANNING CONSULTANTS
 55 Clapham Common
 S.W. 11. 8. 4. 4
 London SW4 0DX
 Tel: 0171 720 4504
 Fax: 0171 720 8891

PARTNERSHIP

client: Notting Hill Housing Trust

contract: External Works
 3 & 4 The Mansions
 Earls Court

title: Elevation C-D
 Stone & Brick Repairs
 & leadwork.

scale: 1:50 date: 17/09/99
 drawn: DFW

job no.	1401	leg no.	107	rev.	A	checked	
---------	------	---------	-----	------	---	---------	--

NOTES:

**DELEGATED
APPROVAL
10 APR 2000**

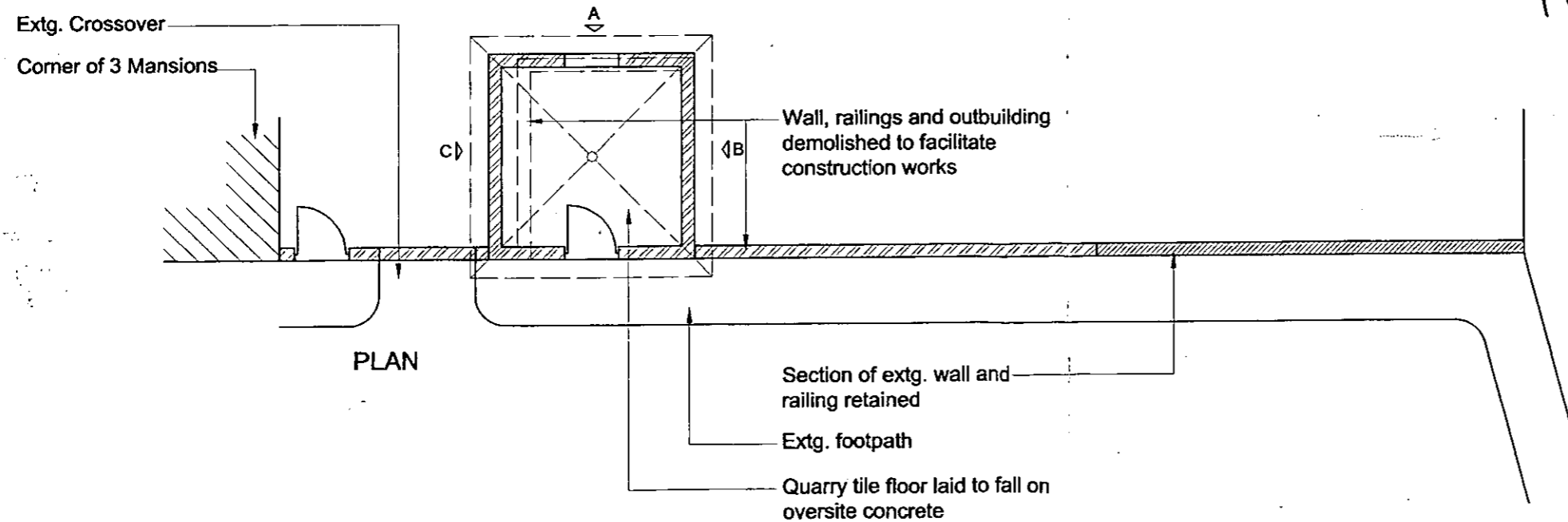
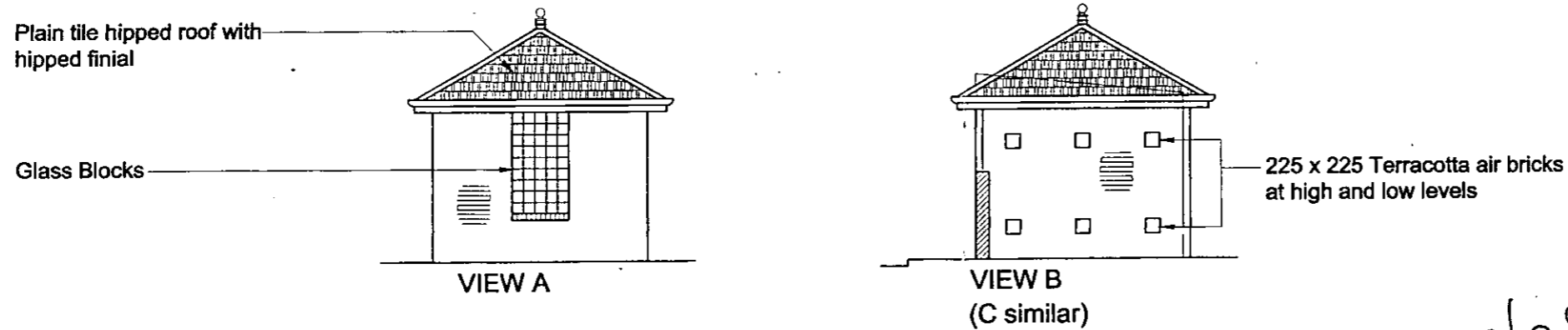
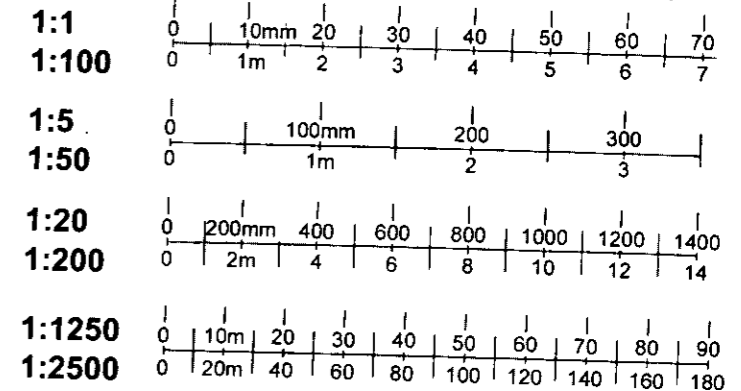
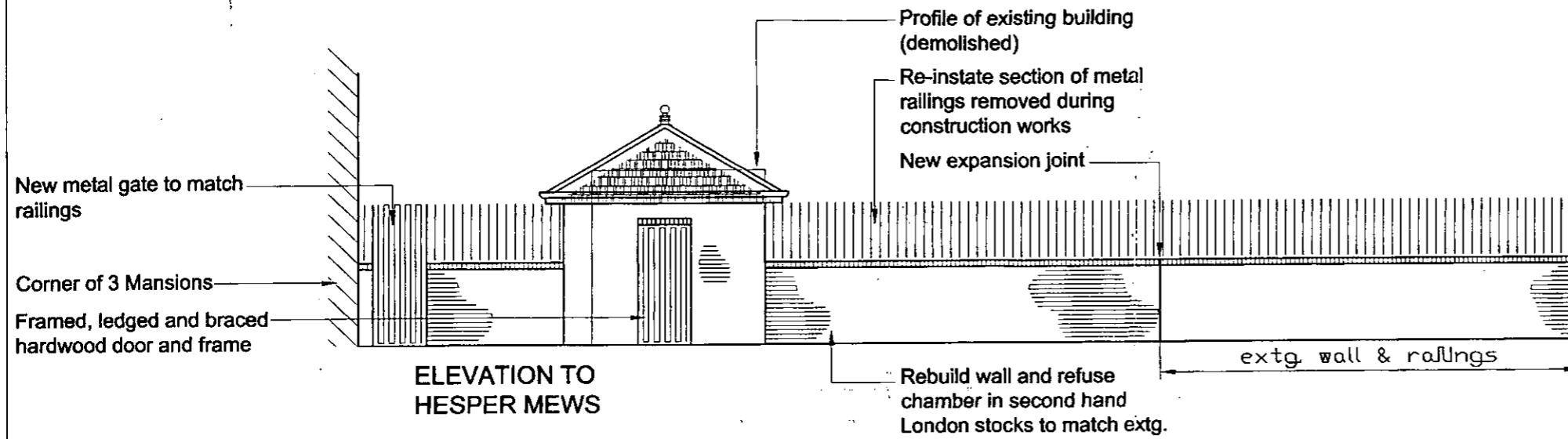

PP/99/2574

7

rev. date description

FLOYD SLASKI ARCHITECTS AND PLANNING CONSULTANTS
55 Gopham Common, South Side, London SW4 9BX
Tel: 071 20 4804 Fax: 071 20 8891

PARTNERS

client NOTTING HILL HOUSING TRUST

contract 3 & 4 THE MANSIONS EARLS COURT ROAD, SW5

title REBUILDING OF REAR WALL REFUSE STORE

scale 1:100 date 15-03-00

drawn RJD

job no. 1401 dwg no. 1401-6

DELEGATED APPROVAL
10 APR 2000

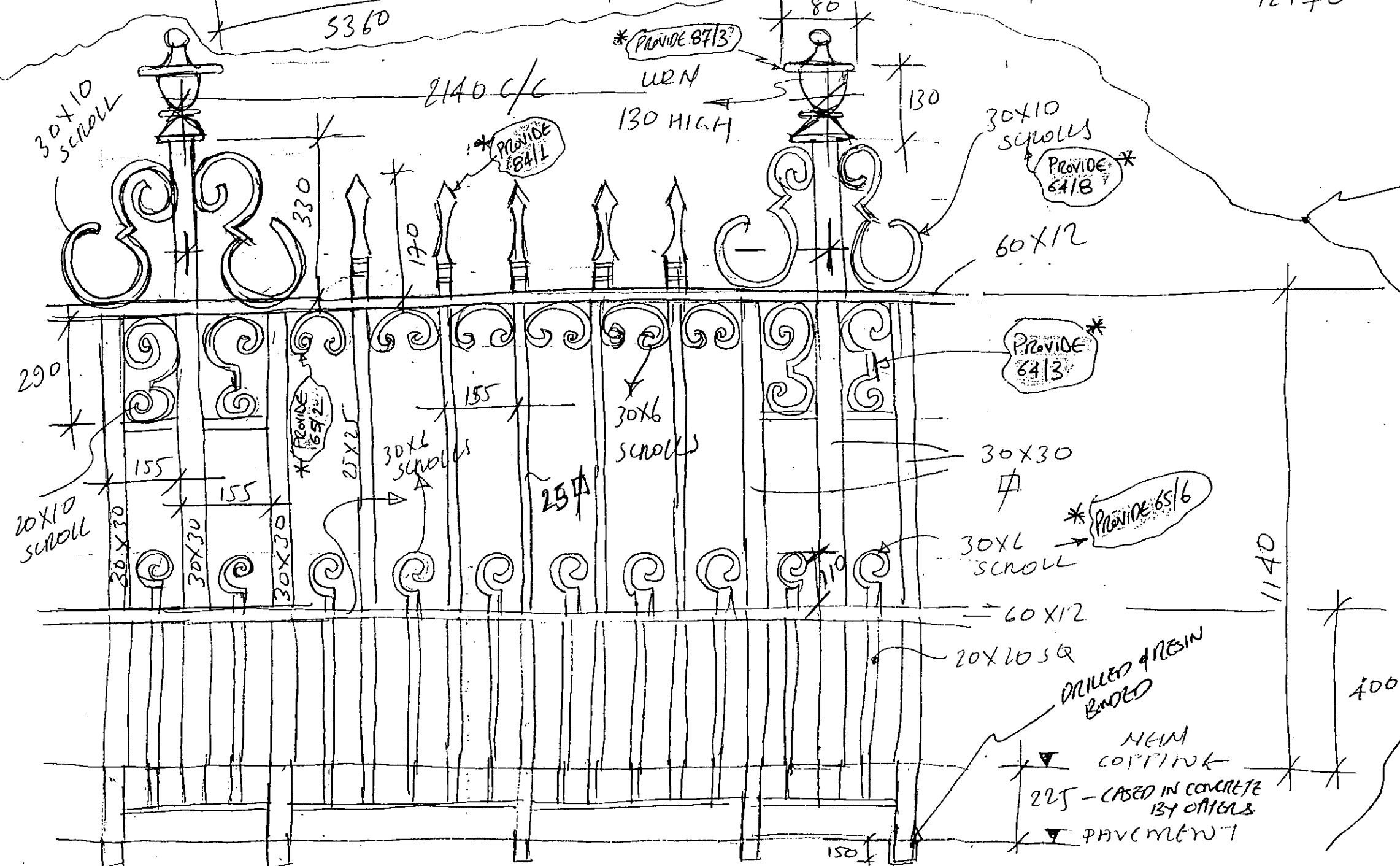
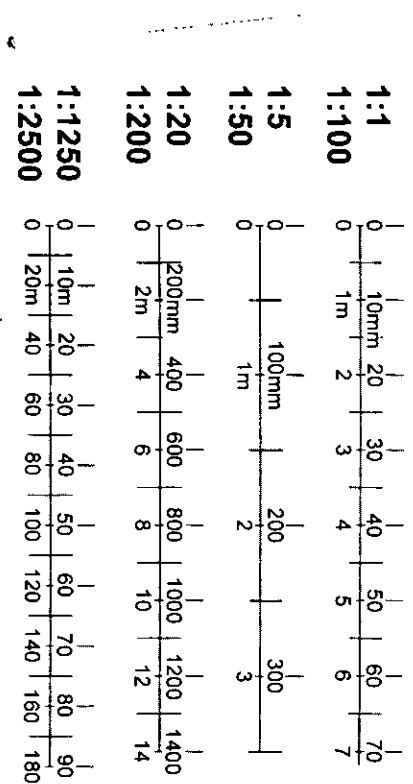
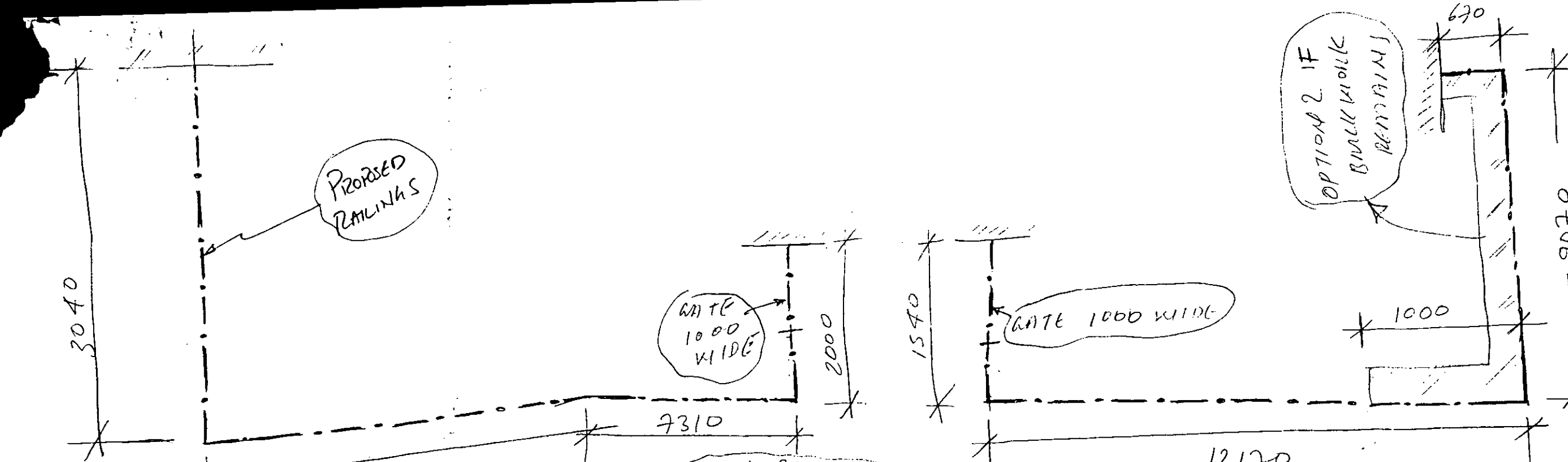

ADJACENT EXISTING

* PROPOSED - SEE ATTACHED SUBSTITUTES LEAFLETS
NOTE 64/3 & 64/8 WILL BE CUT & REWELDED TO ACHIEVE SIMILAR CONFIGURATION

8

RECEIVED
18 FEB 2000
TOWN PLANNING
R.B.K.&C.

PROJECT: NOTTING HILL HOUSING ASSOCIATION THE MANSIONS - EARLS COURT ROAD	
TITLE: MILD STEEL ORNAMENTAL RAILINGS/GATES - PRIMED RED ZINC PHOSPHATE	
DRG NO: PTL 87L/SICOL	PROMET TECHNOLOGY LTD Architectural & Structural Steel Design, Fabrication & Erection
REVISION:	
SCALE: NTS	31 Chase Road Park Royal London NW10 6PU
DRAWN: RICH	Tel: 0181-965 0500
DATE: 2.12.99	Fax: 0181-965 3030

dewditch wall to within 1m from
 corner & raise pier & ball coping

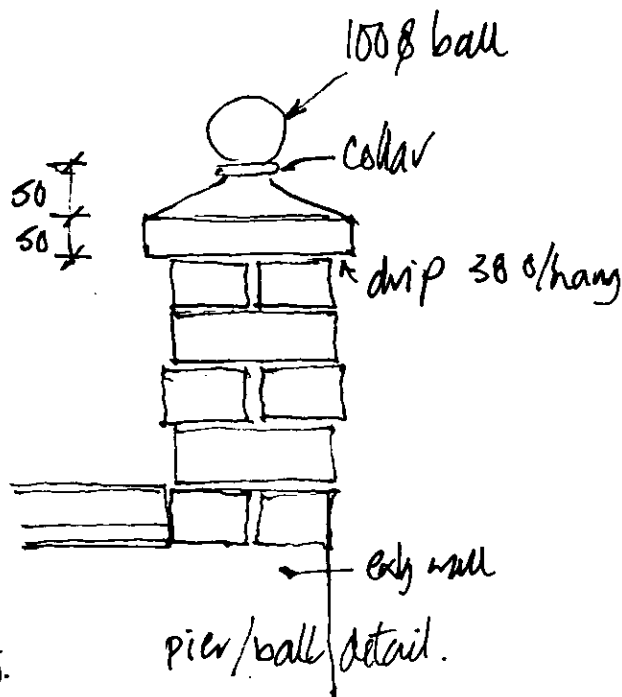
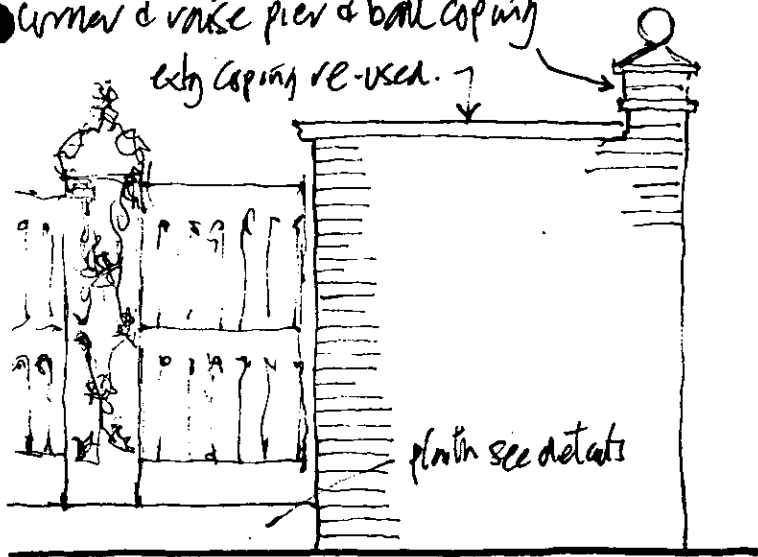

Brickwork corner detail Earls Ct/Ed/Brickham archs.

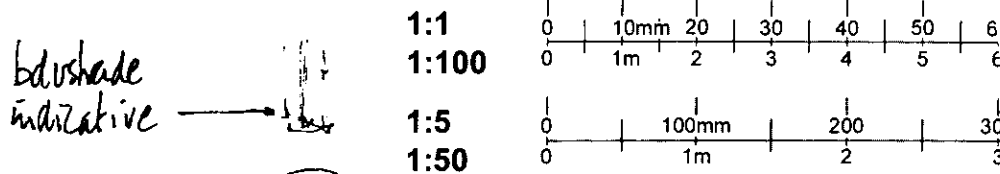

bd shade
 indicative

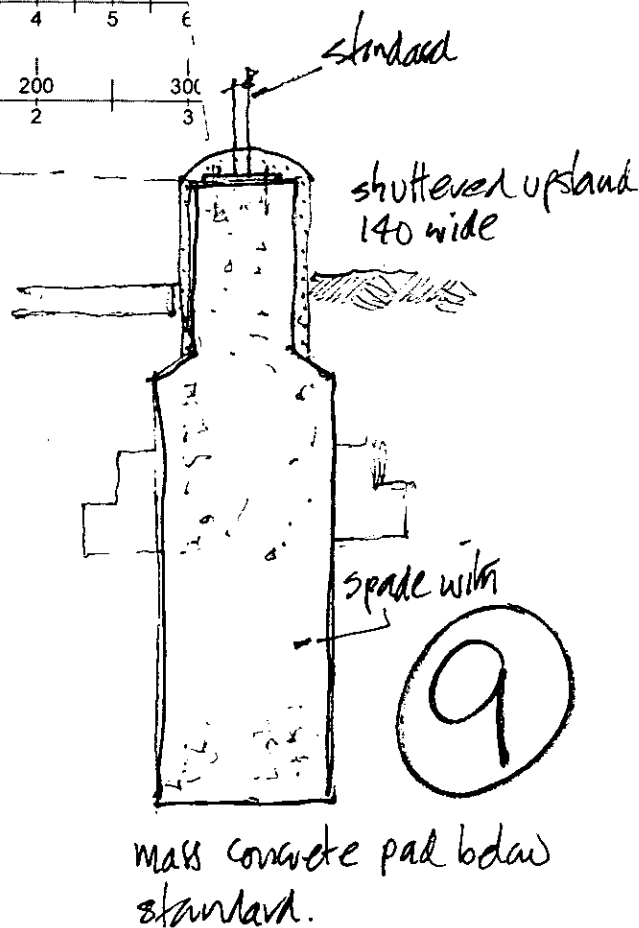
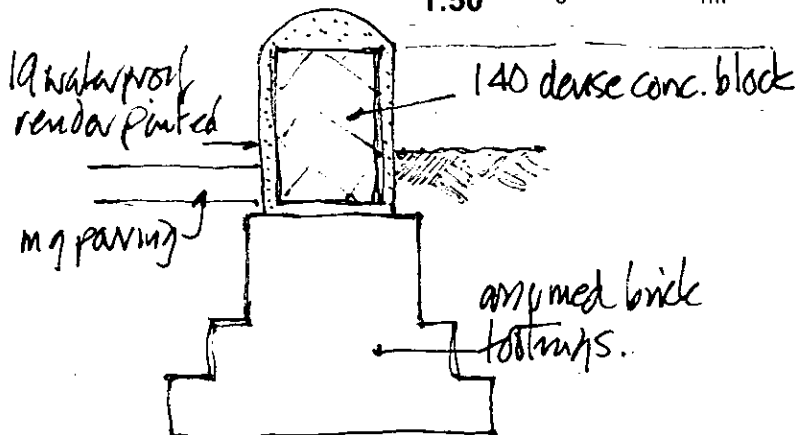

Section thro' plinth
 300 to suit standards.

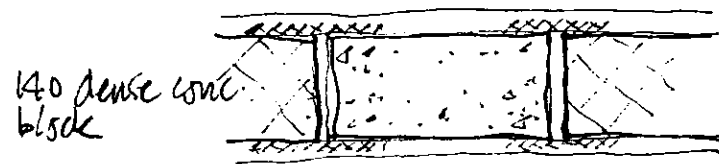

end across
 joints

plan of standard pad.

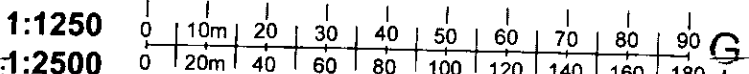
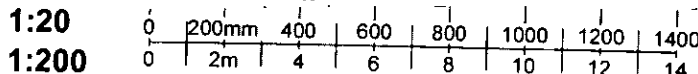

**FLOYD
 SLASKI**
 PARTNERSHIP

ARCHITECTS
 AND PLANNING
 CONSULTANTS
 55 Clapham Common
 South Side
 London SW4 9BX
 Tel: 0171 720 4804
 Fax: 0171 720 8891

Client Notting Hill
 Housing Trust
 Contract 3 + 4 Mansions
 Earls Court
 Externals

Title Railing plinth & works to edge
 bid wall ECK elev.

11/20/00
 job no. 2000
 drawn
RECEIVED
 dwg no. SK07
 rev
 checked date

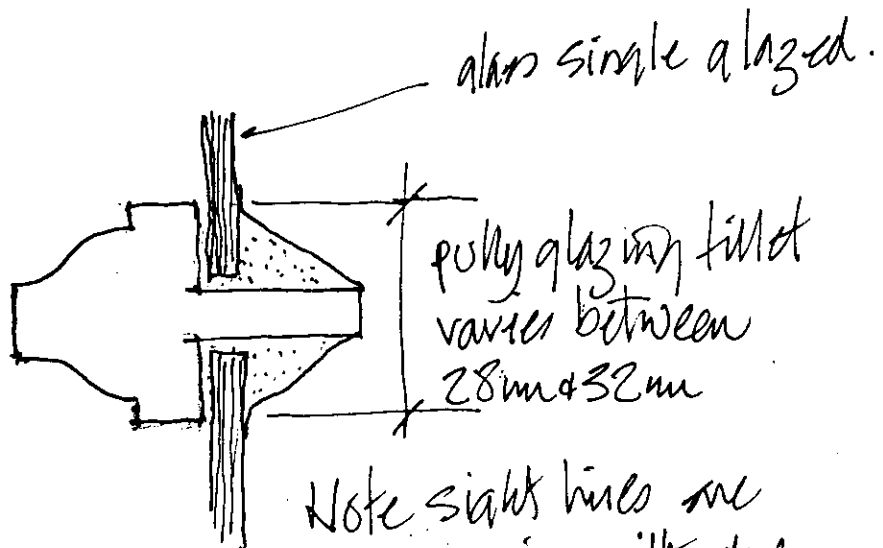
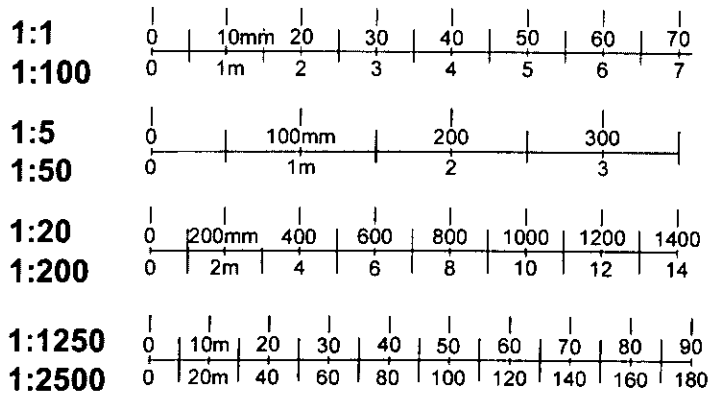

Note sight lines are increased in width due to overpainting to glazing.

Proposed glazing bar sight lines are 32mm constant.

RO

R.B.K. & C.
TOWN PLANNING
18 FEB 2000
RECEIVED

FLOYD SLASKI PARTNERSHIP ARCHITECTS AND PLANNING CONSULTANTS 55 Clapham Common South Side London SW4 9BX Tel: 0171 720 4804 Fax: 0171 720 8891	Client	Notting Hill Housing Trust	scale	1:100	date	Feb 2000
	Contract	3 + 4 Mansions Earl's Court Externals	job no.	1401	drawn	
	Title	Ext glazing bar.	dwg no.	sk08	rev	checked

11

2no Type A1
 Approx Site Size
 2910w X 2265h o/a
 Block 4, 4th Floor W1, W2.

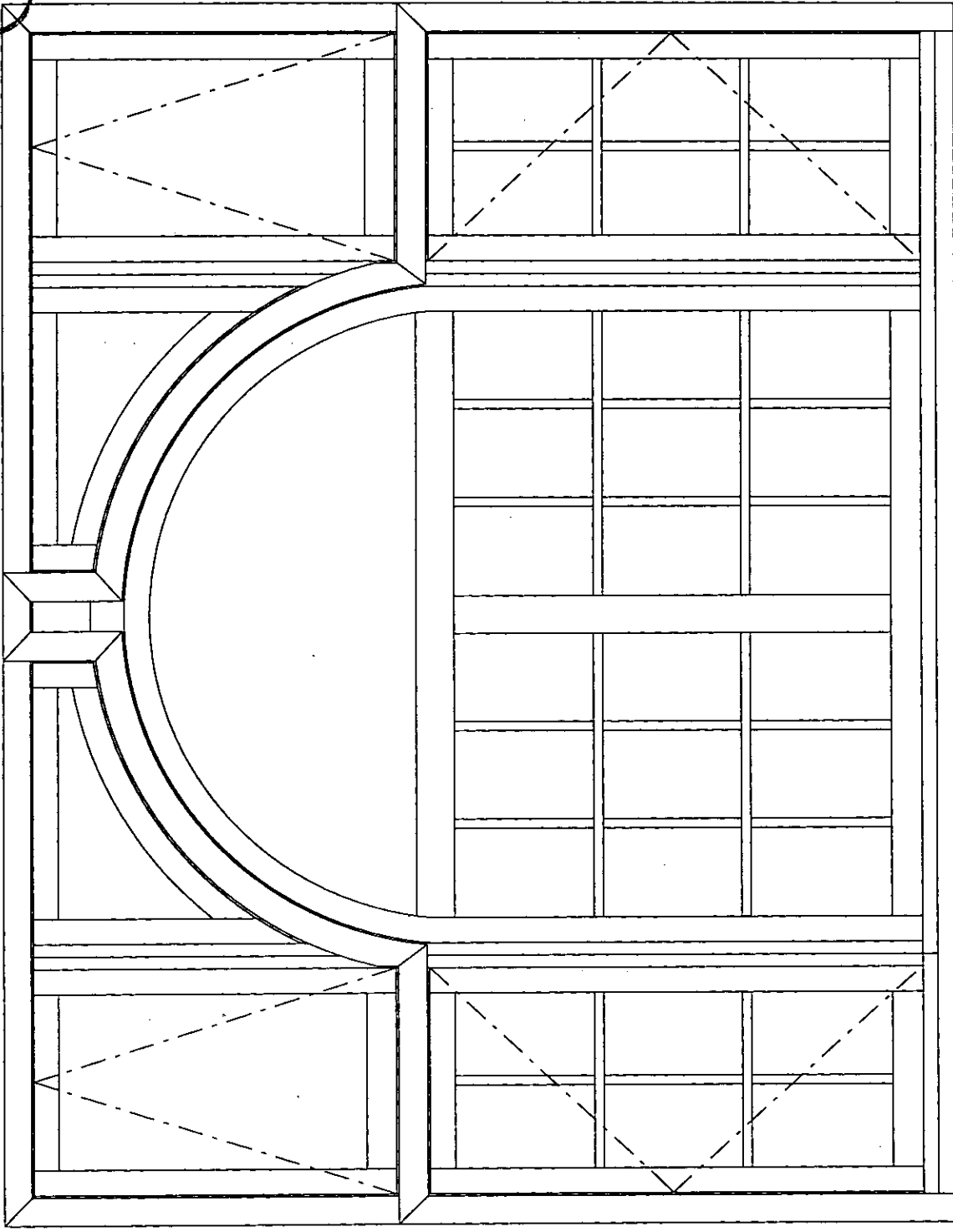
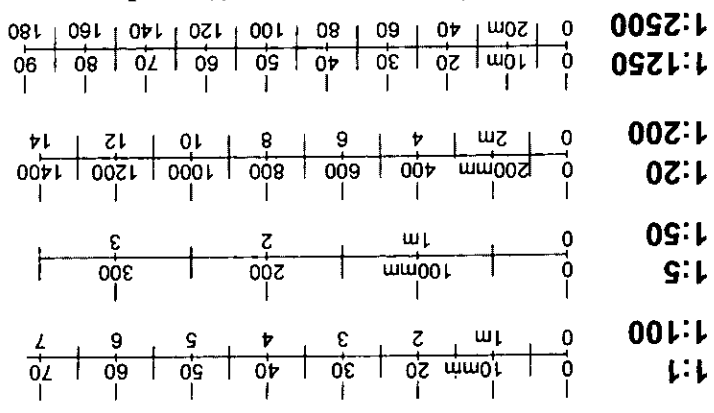

MH Joinery Products PLC	Range: SPECIAL	Date: 13/12/99	Drawing Ref: ARCH_A1
Scale: 1:15	Section: ELEVATION WINDOW TYPE A1 BLOCK 4		

2no Type A1 (1)
 Approx Site Size
 2960w X 1960h o/a
 Block 3, 4th Floor W1, W2.

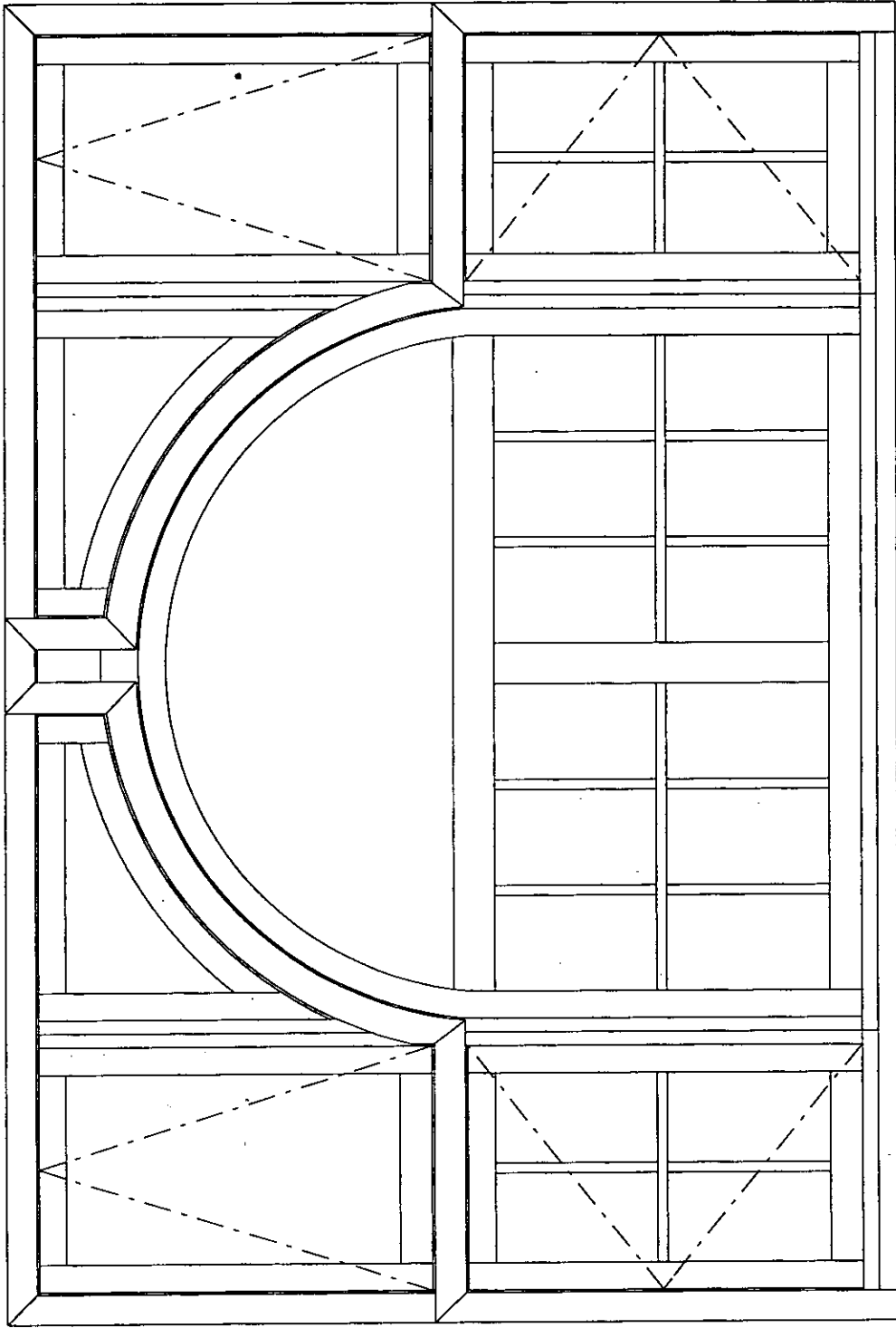
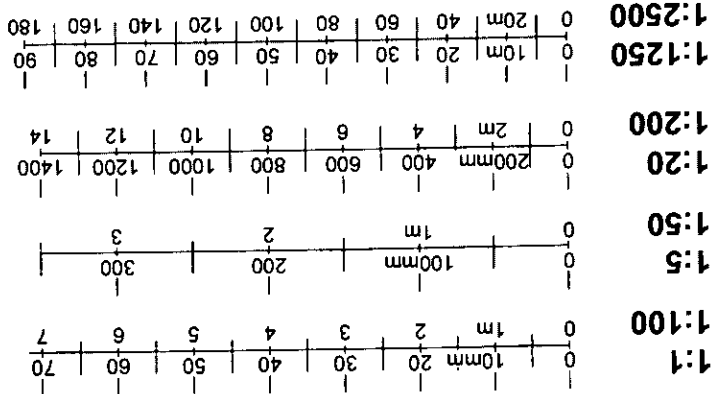

12

MH Joinery Products PLC	Range: SPECIAL	Date: 13/12/99	Drawing Ref: ARCH_A1(1)
Scale: 1:15	Section: ELEVATION WINDOW TYPE A1 BLOCK 3		

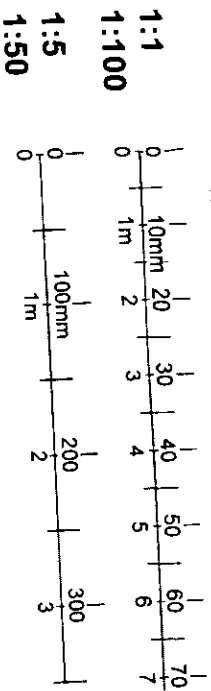

1no Type A2
Approx Site Size
2965w X 2690h o/a
Block 3, 3rd Floor W1.

2no Type A2
Approx Site Size
2965w X 2820h o/a
Block 3, 2nd Floor W1, W2.

2no Type A2
Approx Site Size
2965w X 2970h o/a
Block 3, 1st Floor W1, W2.

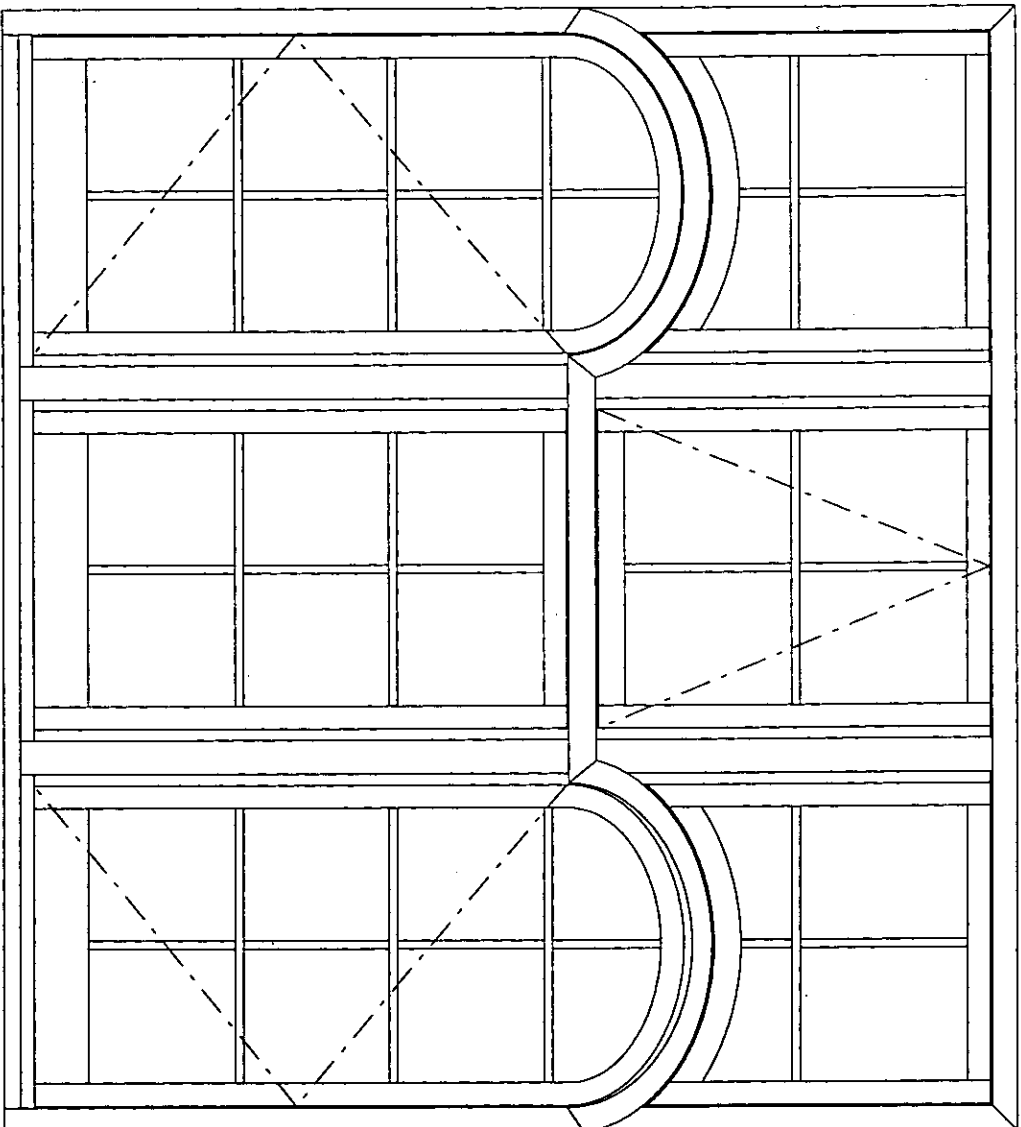

13

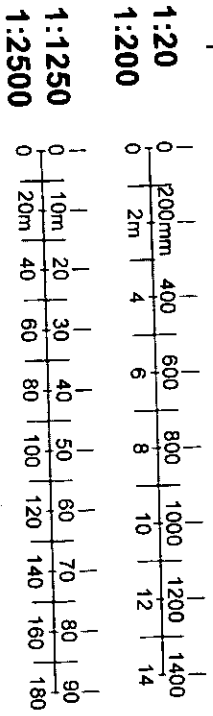

MH Joinery Products PLC	Range:	SPECIAL	Date:	13/12/99	Drawing Ref:	ARCH_A2
Scale:	1:20	Section:	ELEVATION WINDOW TYPE A2 BLOCK 3			

1no Type A2 (1)
 Approx Site Size
 2965w X 2250h o/a
 Block 3, 3rd Floor W2.

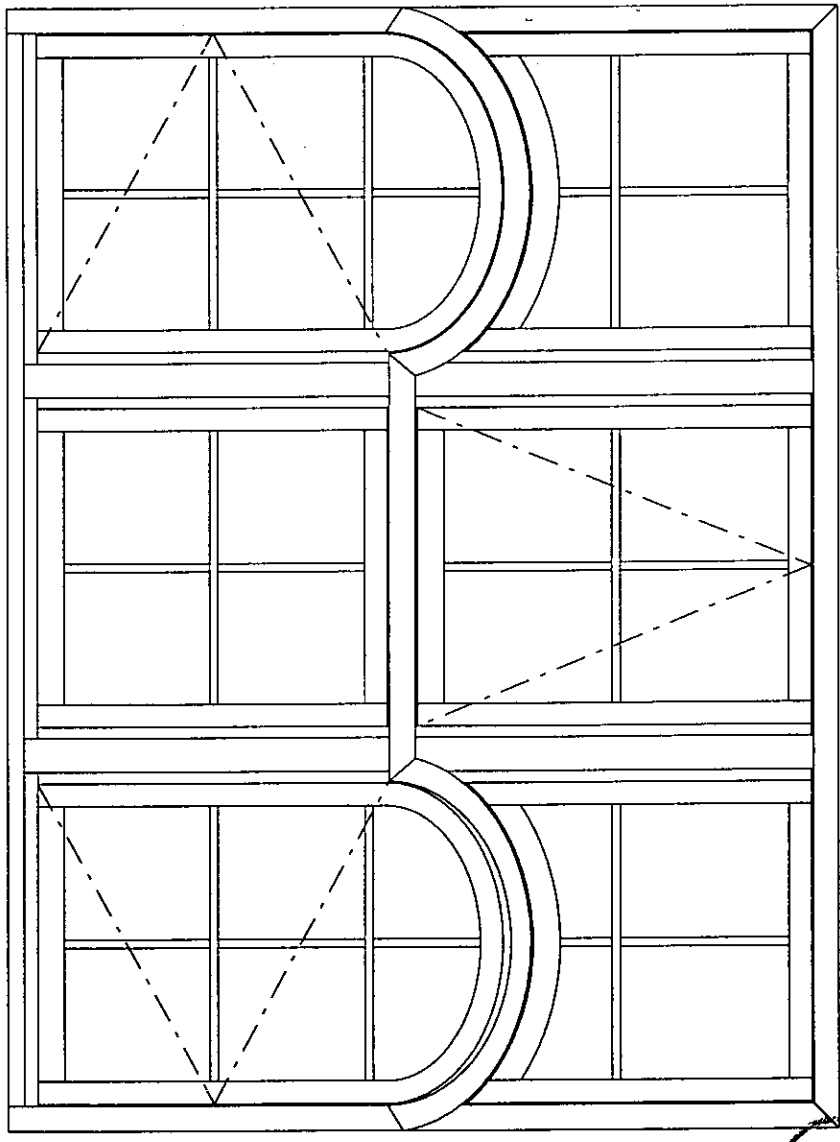
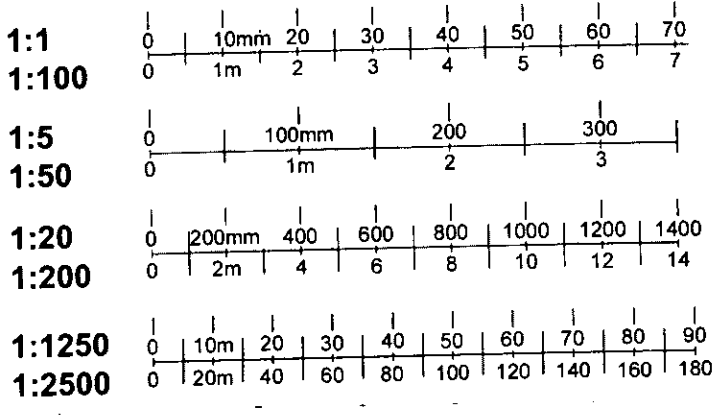

14

MH Joinery Products PLC		Range:		SPECIAL		Date:		13/12/99		Drawing Ref:		ARCH_A2(1)	
Scale:		1:20		Section:		ELEVATION WINDOW TYPE A2 BLOCK 3							

1:1
1:100

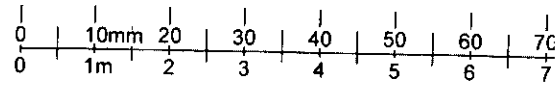

1:20
1:200

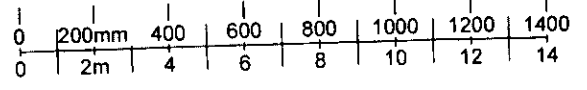

1:5
1:50

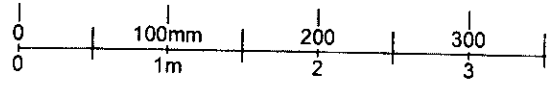

1:1250
1:2500

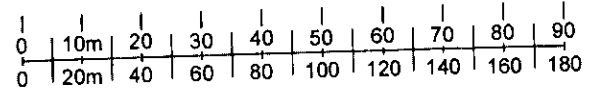

Type A6, Approx Site Size 3675w X 2150h o/a Block 4, 3rd Floor W3

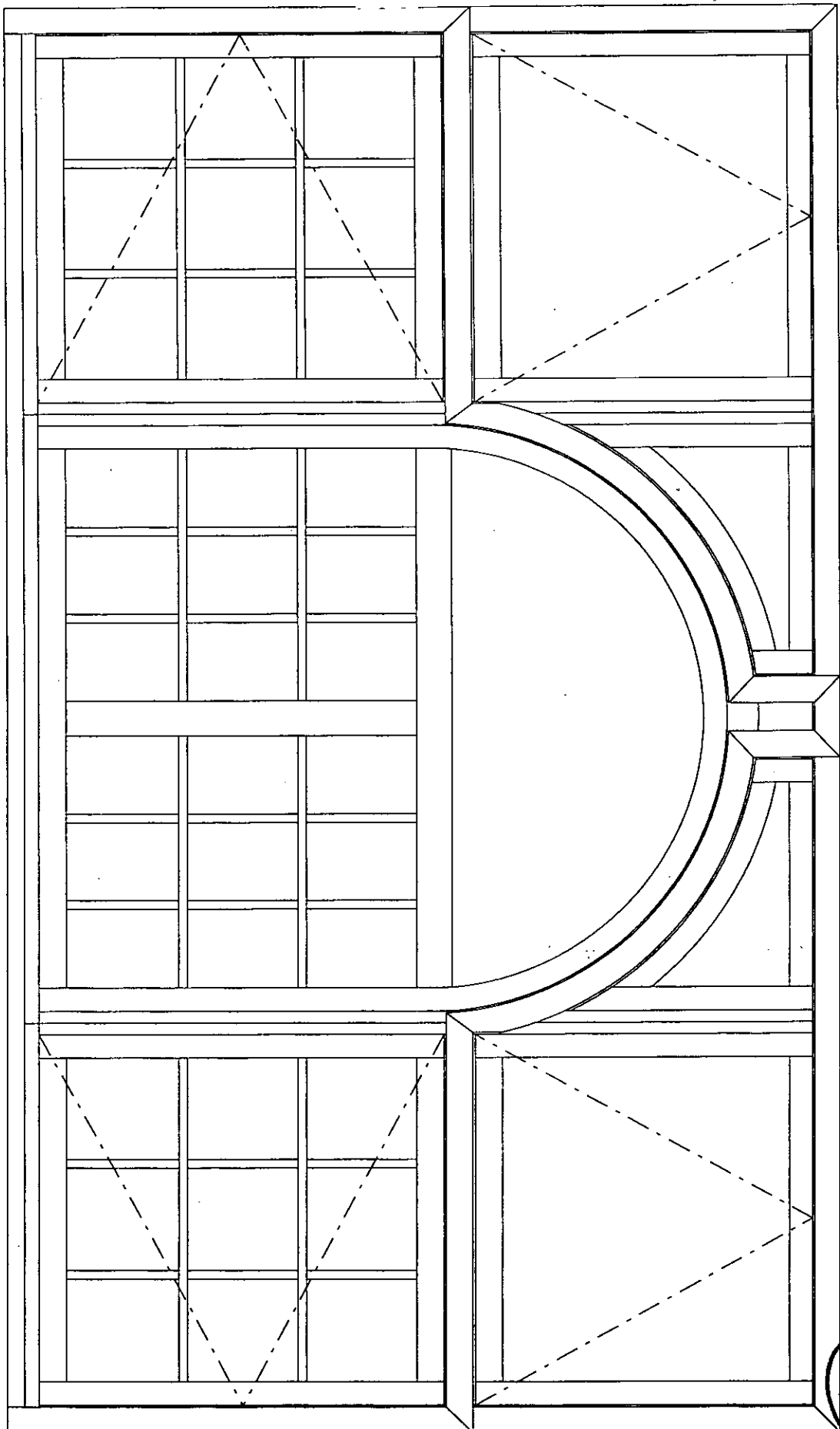

15

Joinery Products PLC	Range:	SPECIAL	Date:	13/12/99	Drawing Ref:	ARCH_A6
1:15	Section:	ELEVATION WINDOW TYPE A6 BLOCK 4				