

R.B.K.C. TOWN PLANNING
20 MAR 2000
APPROVED

R.B.K.C. APPROVED BY THE COUNCIL ON
- 9 MAY 2000

67 CADOGAN PLACE
BASEMENT PLAN

84 CADOGAN LANE
GROUND/BASEMENT PLAN

Jonathan Louth ARCHITECTS
DRAWING NUMBER 125/D/11 REVISION A
PROJECT 84 CADOGAN LANE / 67 CADOGAN PLACE
CLIENT LORD SELSDON
DRAWING TITLE PLANS AS PROPOSED PP 992585 / A

REV A
FRONT AND REAR FACADES AMENDED FOLLOWING
CONSULTATION WITH PLANNERS AND CONSERVATION
OFFICER COMMENTS MARCH 2000

DATE NOVEMBER 1999 SCALE 1:50

4 OMBARA STREET SOUTHWARK LONDON SE17 0JZ
5 HOSKINS STREET GREENWICH LONDON SE10 9NZ

1:1	0 10mm 20 30 40 50 60 70
1:100	0 1m 2 3 4 5 6 7
1:5	0 100mm 200 300
1:50	0 1m 2 3
1:20	0 200mm 400 600 800 1000 1200 1400
1:200	0 2m 4 6 8 10 12 14
1:1250	0 110m 20 30 40 50 60 70 80 90
1:2500	0 25m 40 60 80 100 120 140 160 180



Natural slate cladding to mansard
White painted traditional pattern timber dormer sash windows with lead cheek cladding
Stone parapet coping
New 215 mm second hand stock brickwork to match existing gable
White painted traditional pattern timber sash windows with red brick lintols

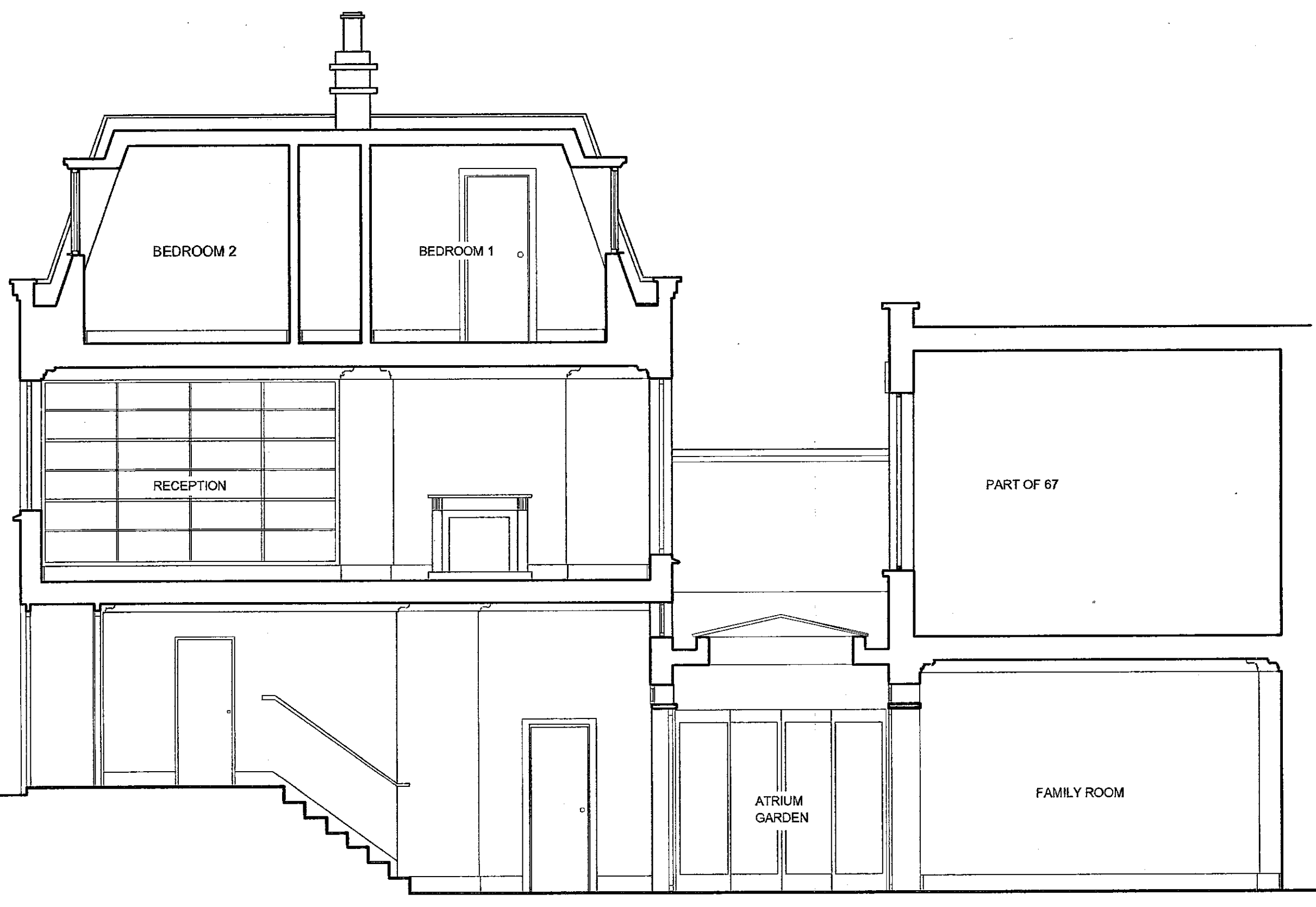

SECTION A-A

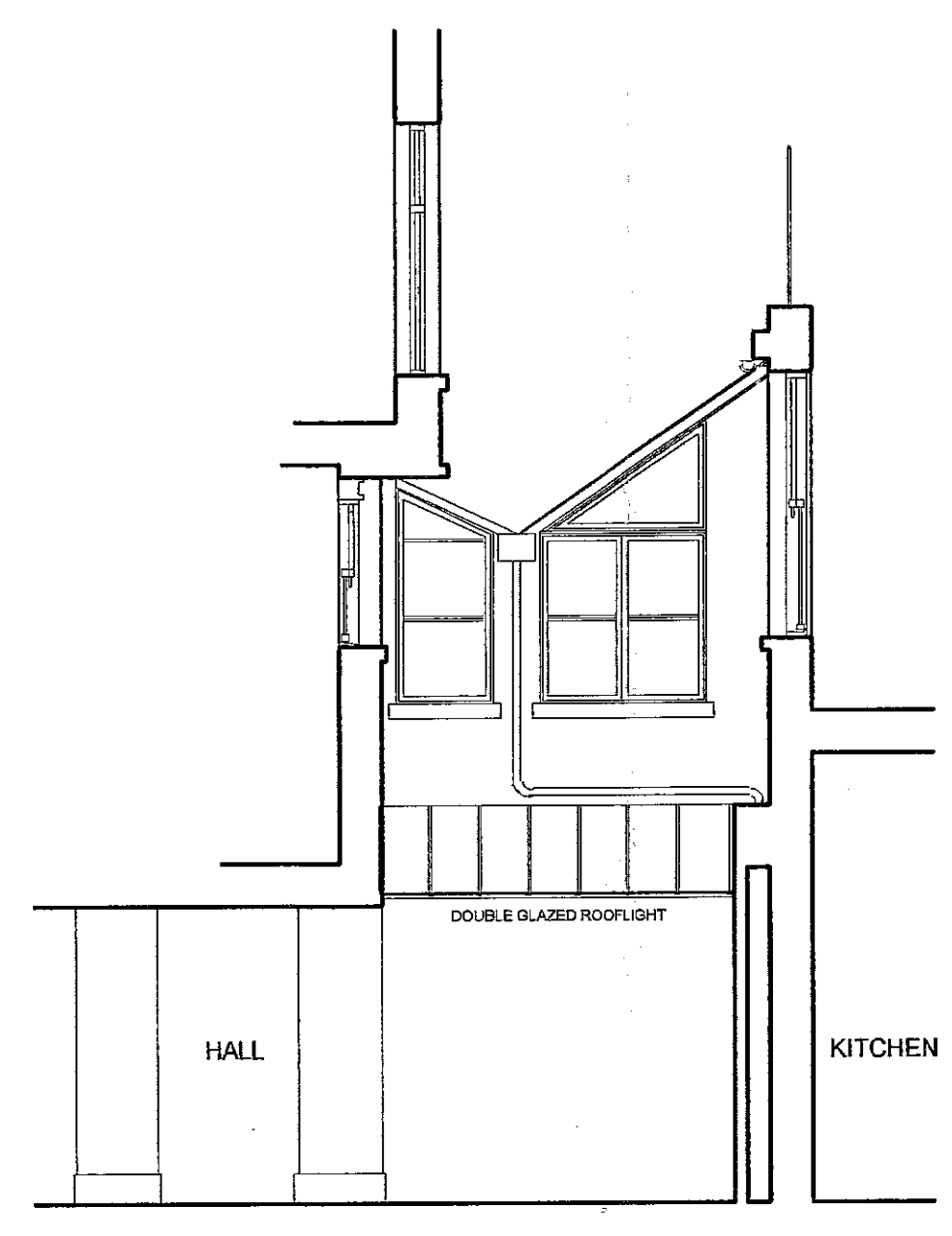

SECTION E-E

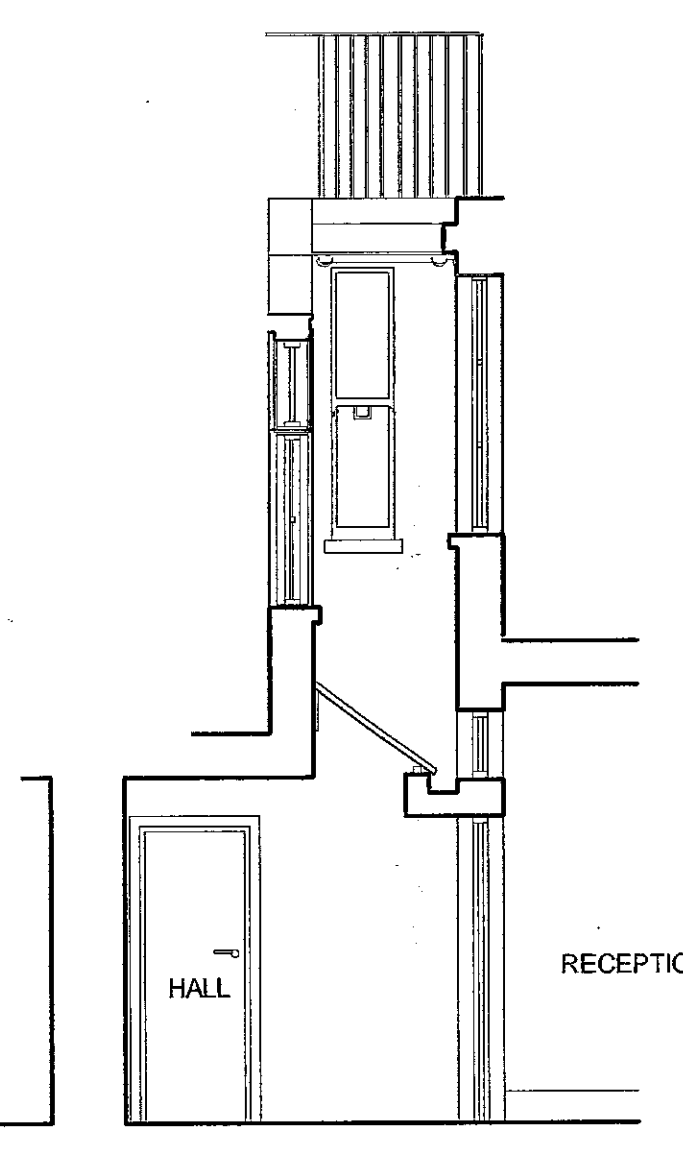

SECTION F-F

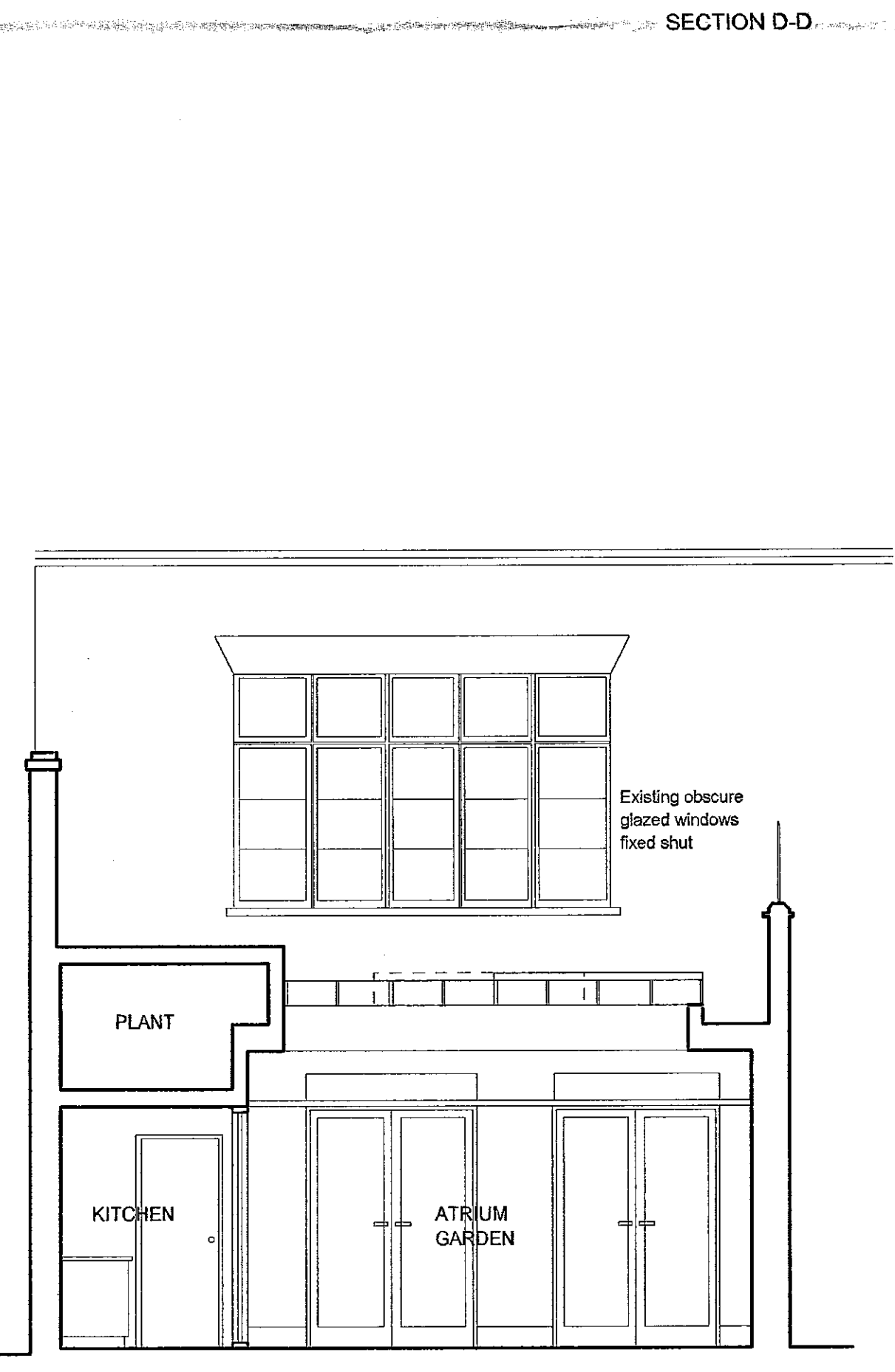

SECTION C-C

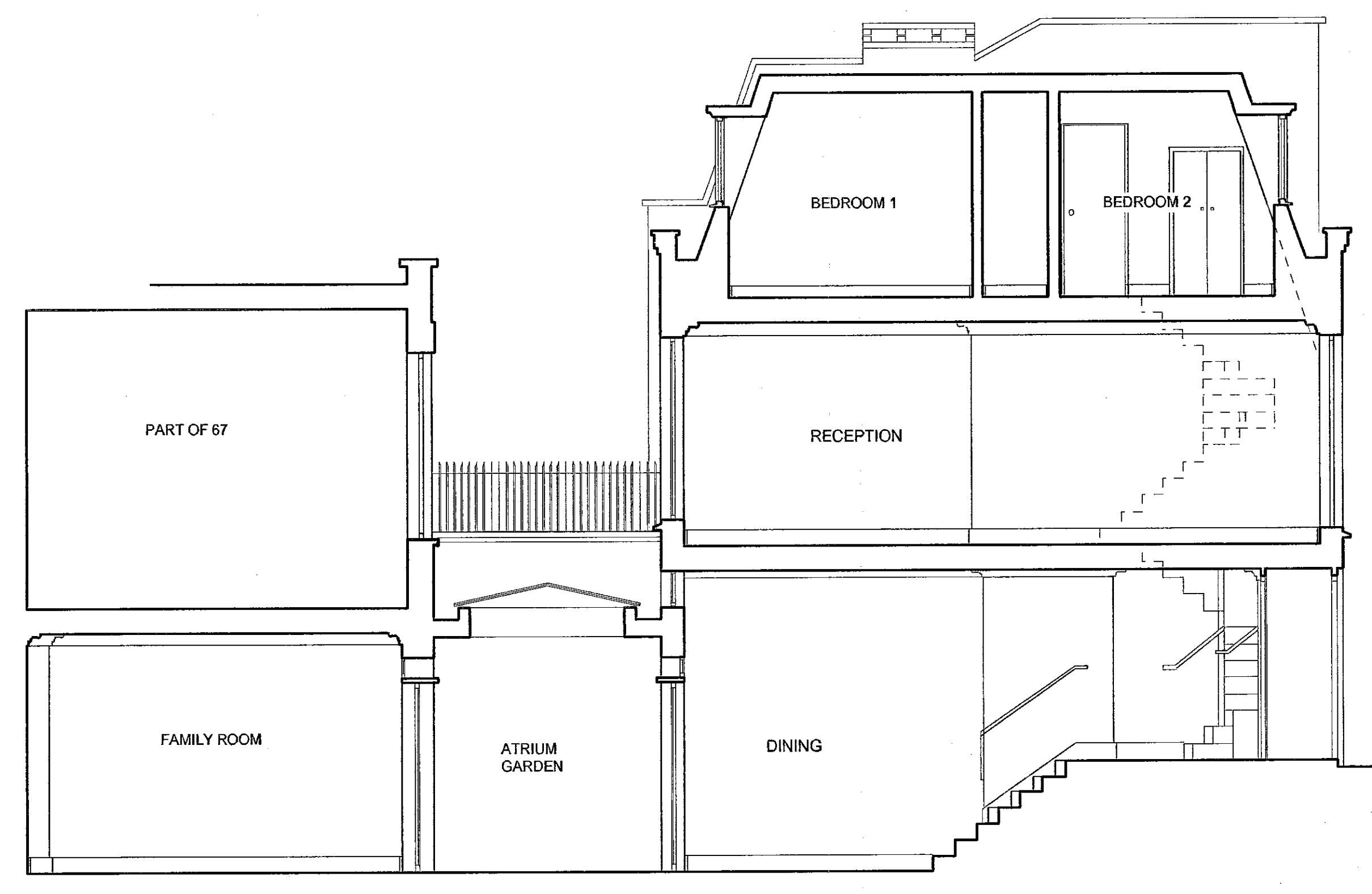

SECTION B-B

Natural slate cladding to mansard
White painted traditional pattern timber dormer sash windows with lead cheek cladding
Stone parapet coping
New 215 mm second hand stock brickwork to match existing gable
White painted traditional pattern timber sash windows with red brick lintols
Doors to garage, entrance and bins store vertical boarded with overlights to match No80 timber painted dark green to match existing

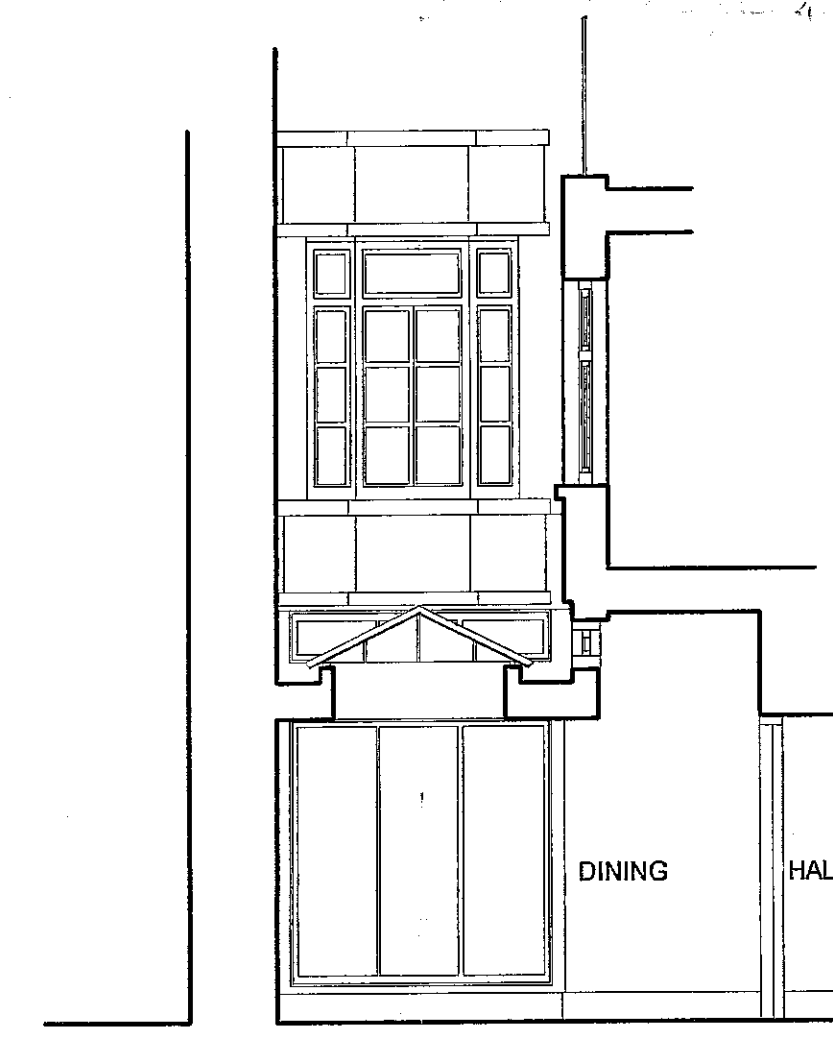

SECTION G-G

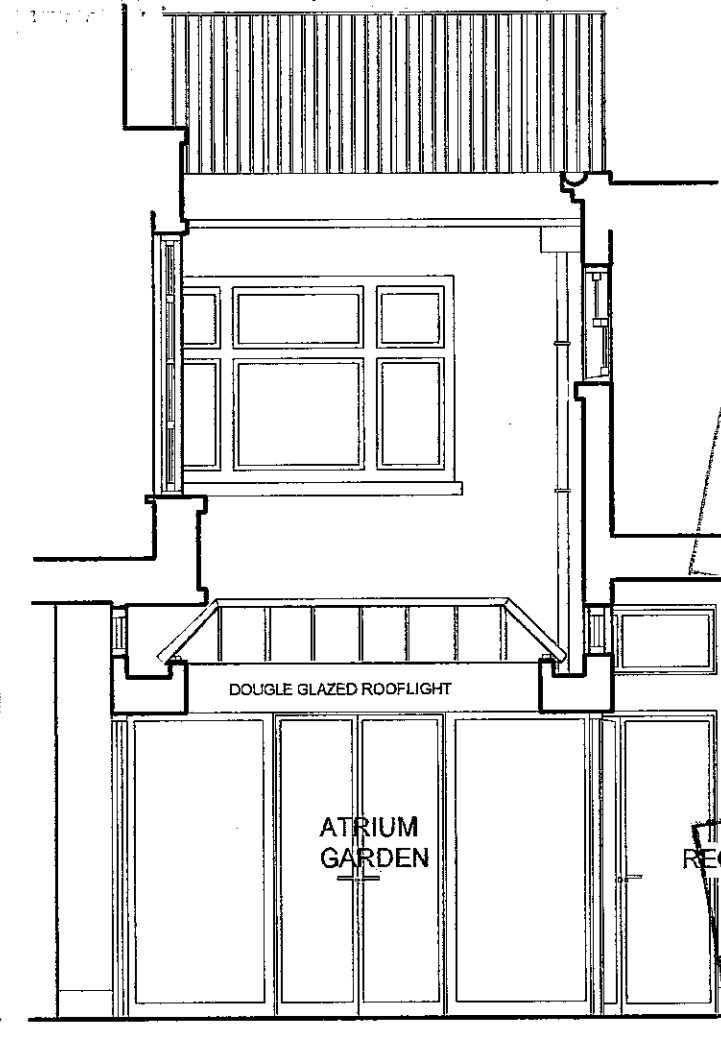

SECTION H-H

R.B.K.C. TOWN PLANNING
30 MAR 2000
RECEIVED

R.B.K.C. RECEPTION APPROVED BY THE COUNCIL ON
- 9 MAY 2000

PP992585/A
②

REV A
FRONT AND REAR FACADES AMENDED FOLLOWING CONSULTATION WITH PLANNERS AND CONSERVATION OFFICER COMMENTS
MARCH 2000

Jonathan Louth ARCHITECTS
DRAWING NUMBER 125/D/12 REVISION A
PROJECT 84 CADOGAN LANE / 67 CADOGAN PLACE
CLIENT LORD SELSDON
DRAWING TITLE SECTIONS AS PROPOSED

DATE NOVEMBER 1999 SCALE 1:50
4 O'MEARA STREET SOUTHWARK LONDON SE11 6JZ
5 HOSKINS STREET GREENWICH LONDON SE10 9NZ

TP/99/2585
③

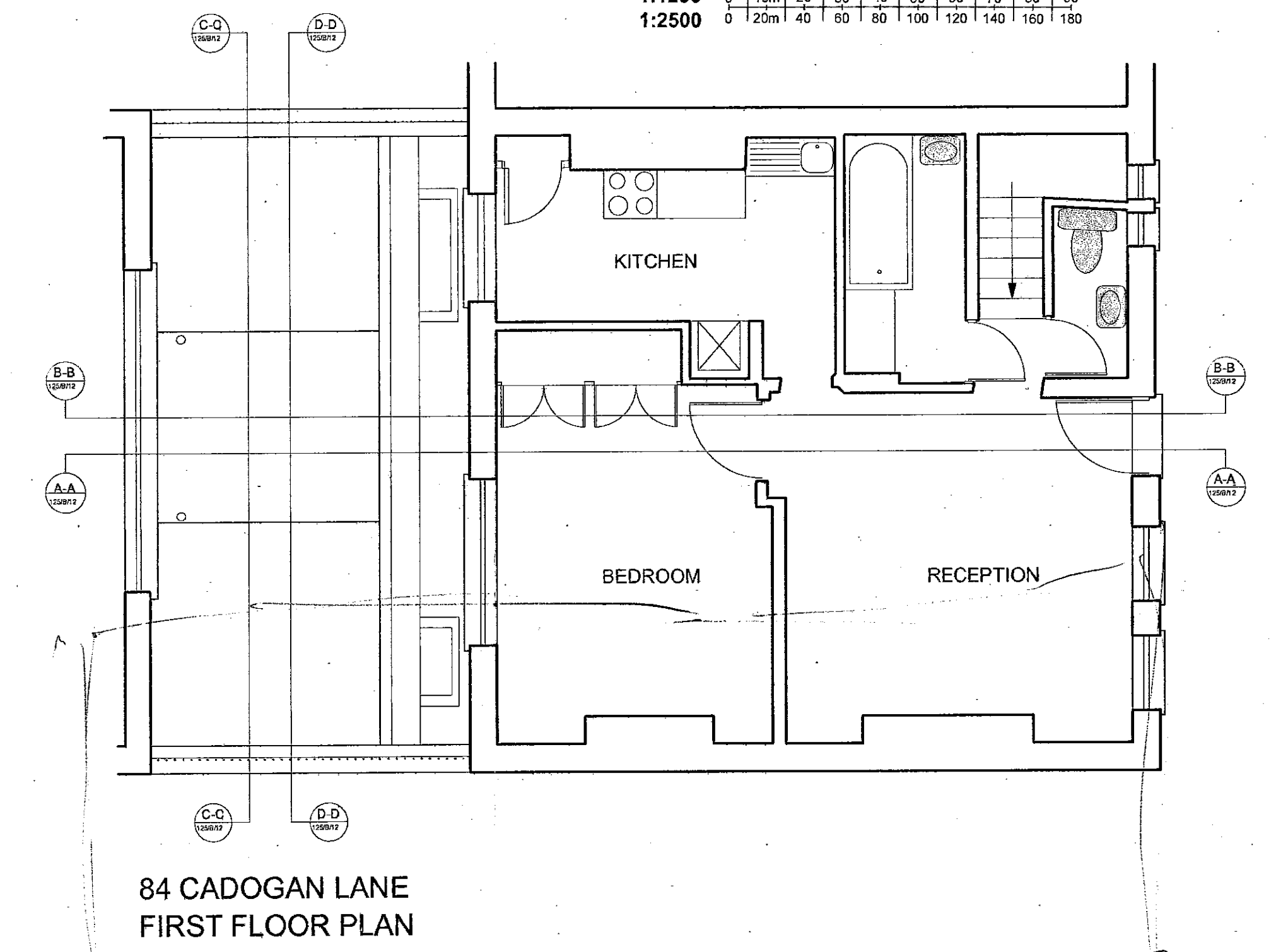
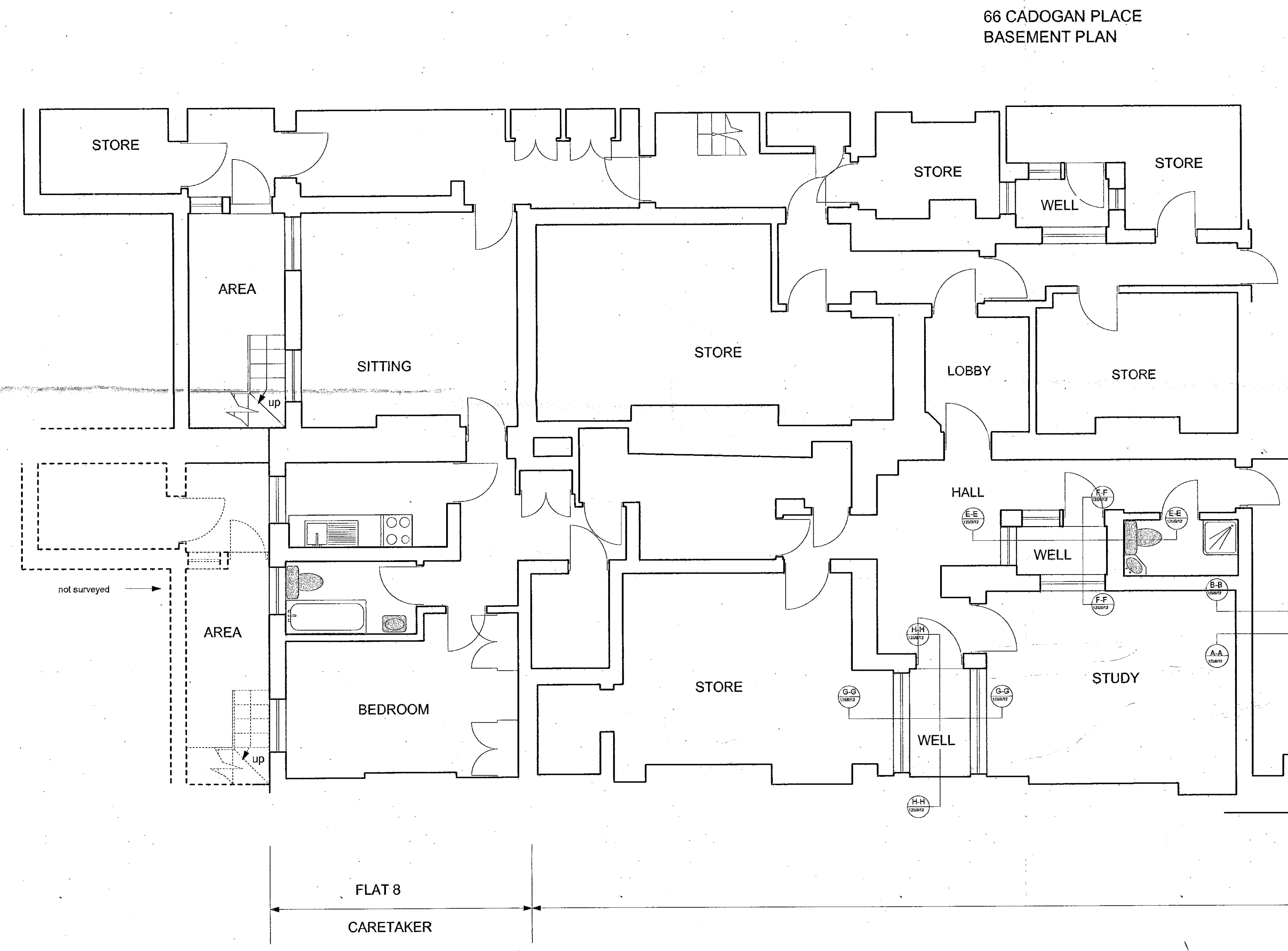
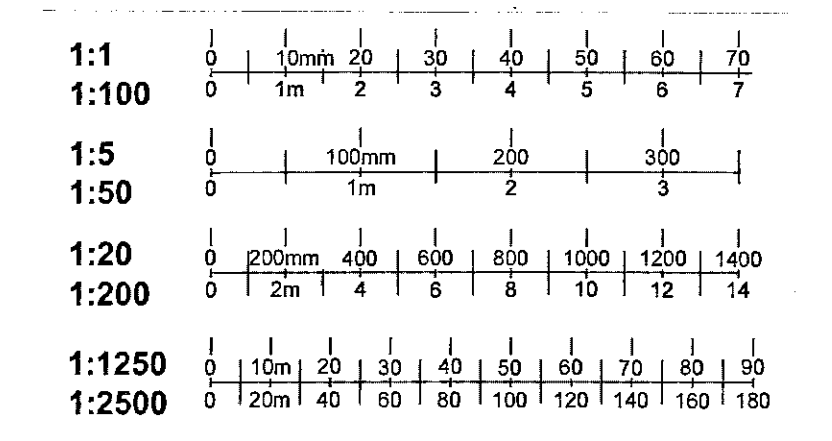

84 CADOGAN LANE FIRST FLOOR PLAN

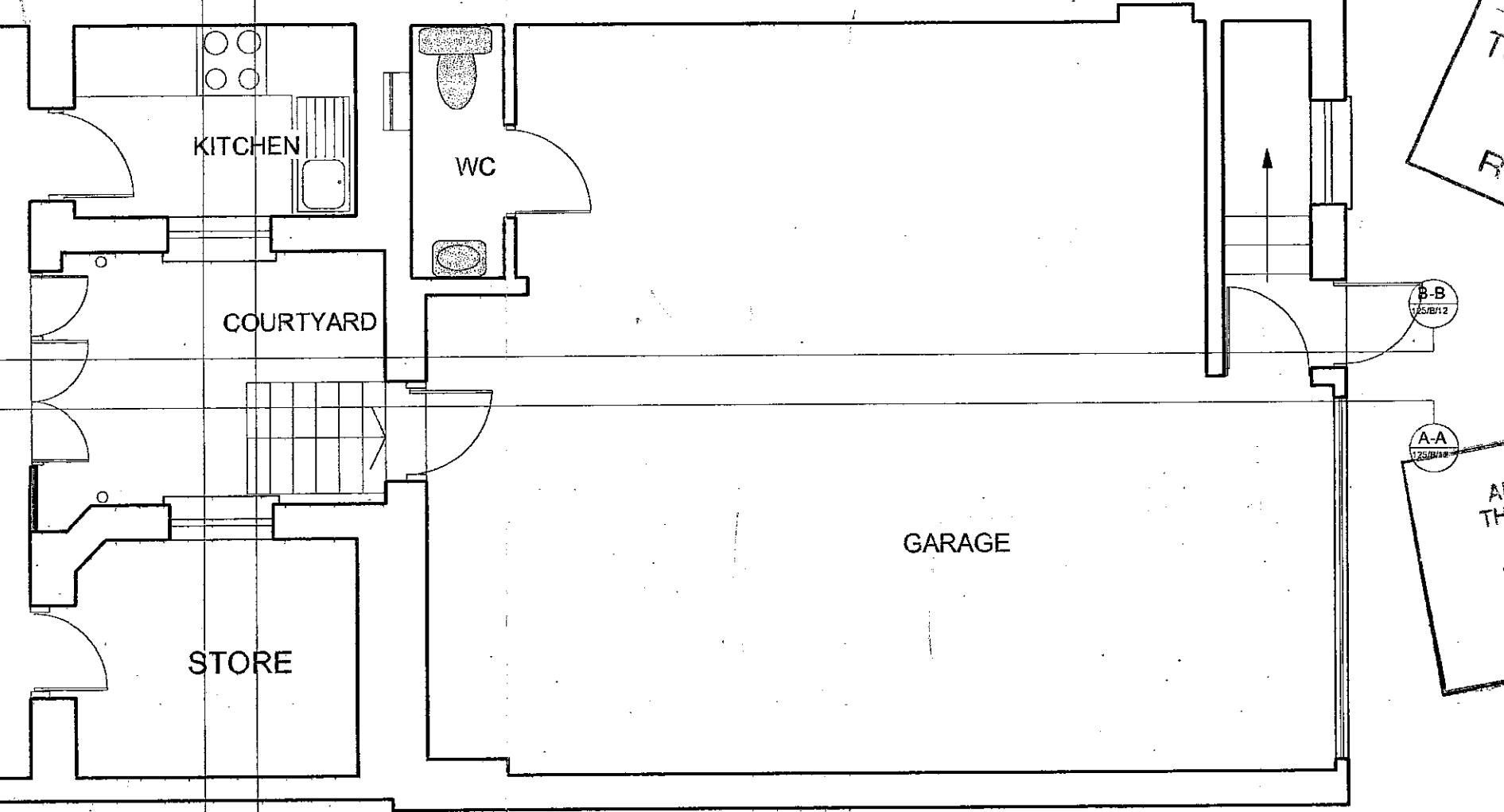

84 CADOGAN LANE GROUND PLAN

67 CADOGAN PLACE BASEMENT PLAN

PLANNING
TOWN PLANNING
20 JULY 1999
RECEIVED

PP992585

R.B.K.C.
APPROVED BY
THE COUNCIL ON
- 9 MAY 2000

③

Jonathan Louth ARCHITECTS
 DRAWING NUMBER 125/B/11 REVISION
 PROJECT 84 CADOGAN LANE / 67 CADOGAN PLACE
 CLIENT LORD SELSDON
 DRAWING TITLE PLANS AS EXISTING
 DATE NOVEMBER 1999 SCALE 1:50
 4 OMEARA STREET SOUTHWARK LONDON SE11 1TR
 5 HOSKINS STREET GREENWICH LONDON SE10 9NZ

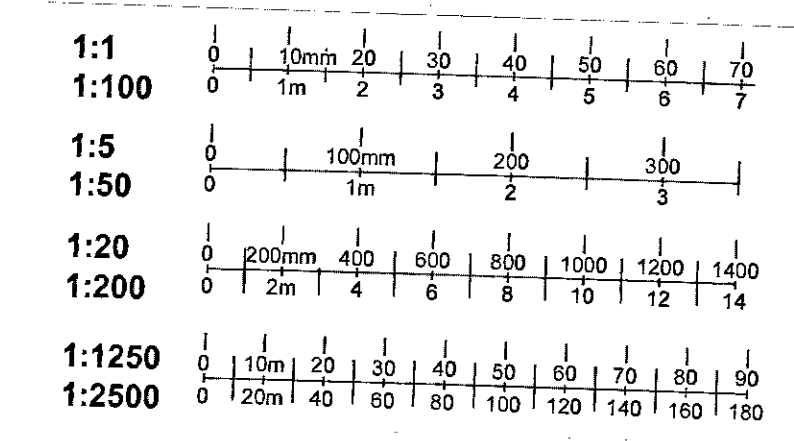

SECTION D-D

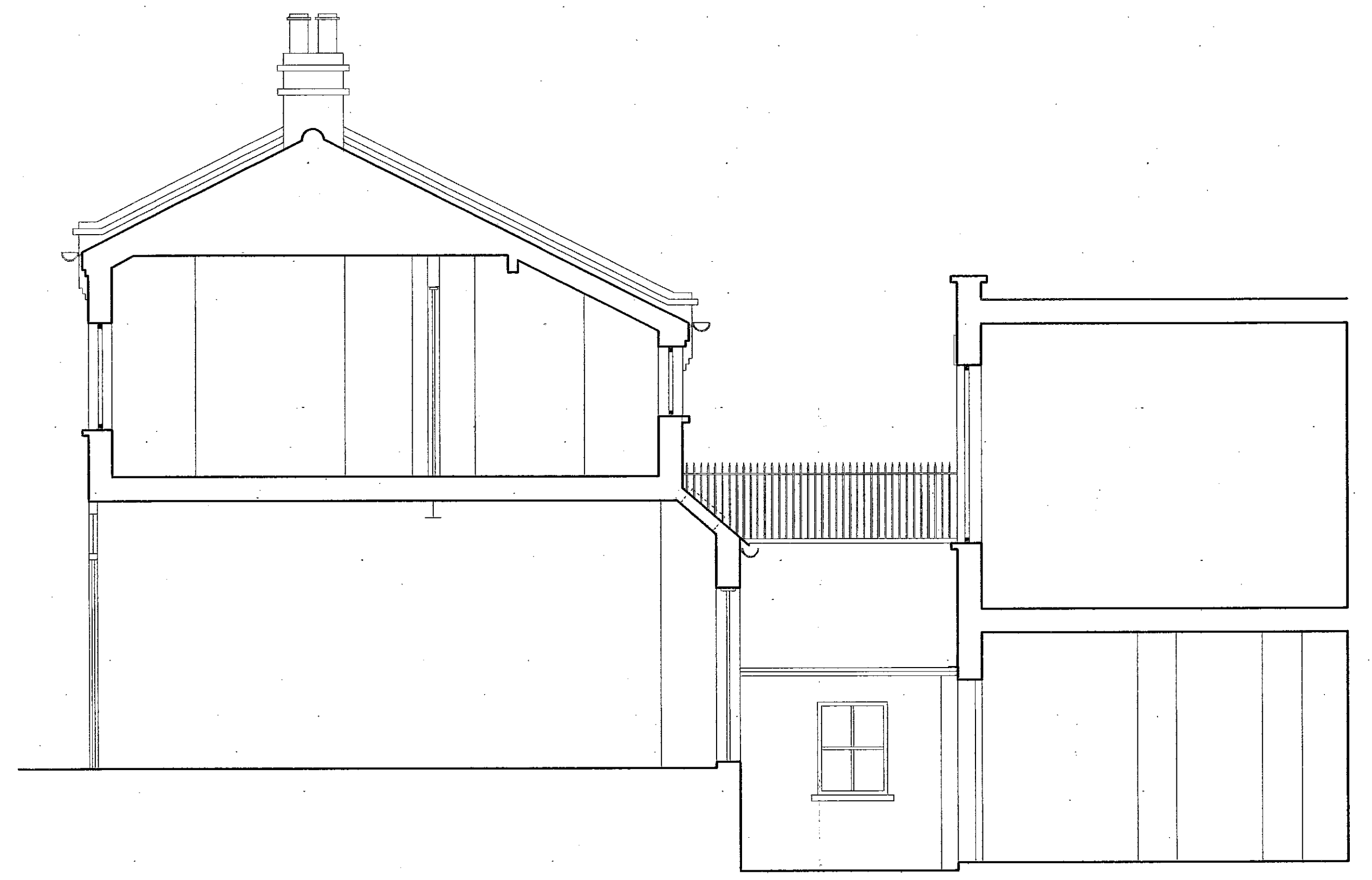

SECTION A-A

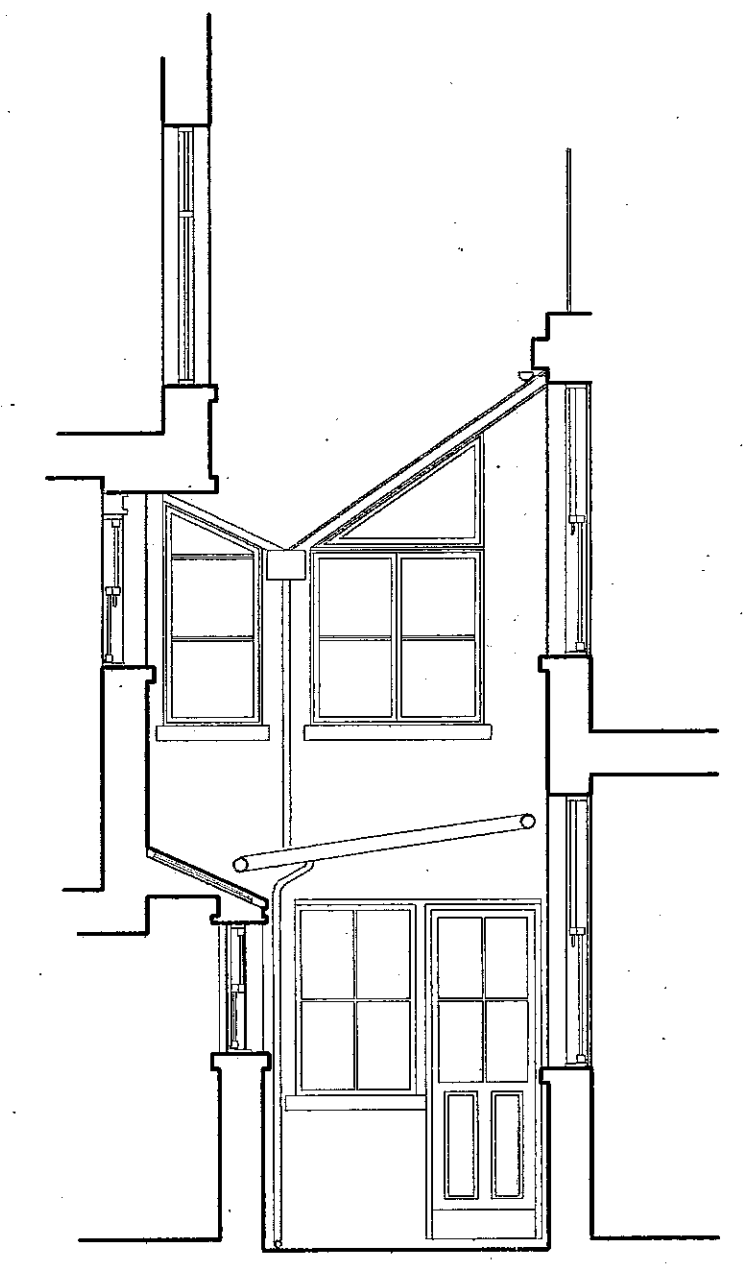

SECTION E-E

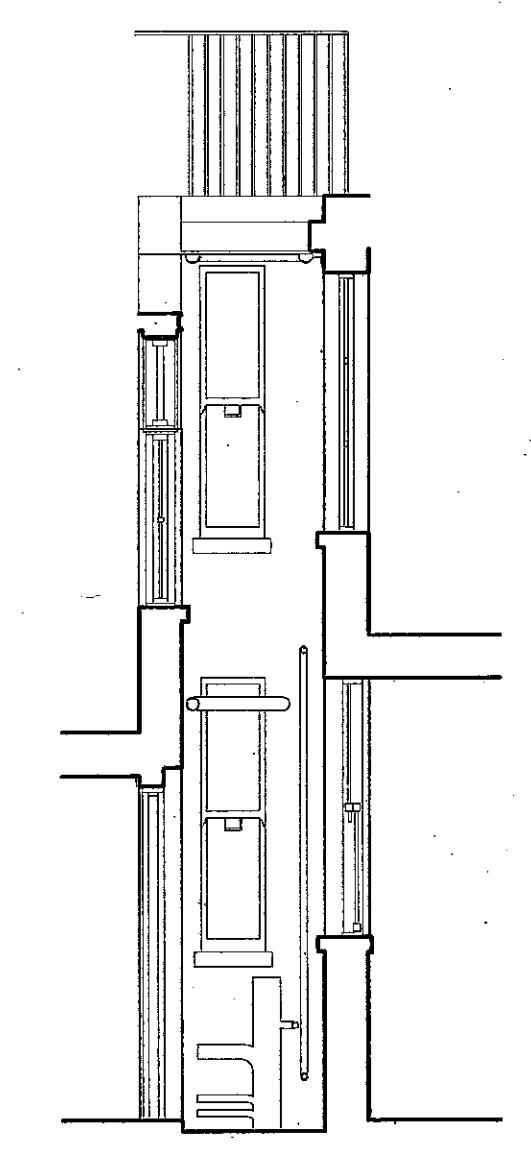

SECTION F-F

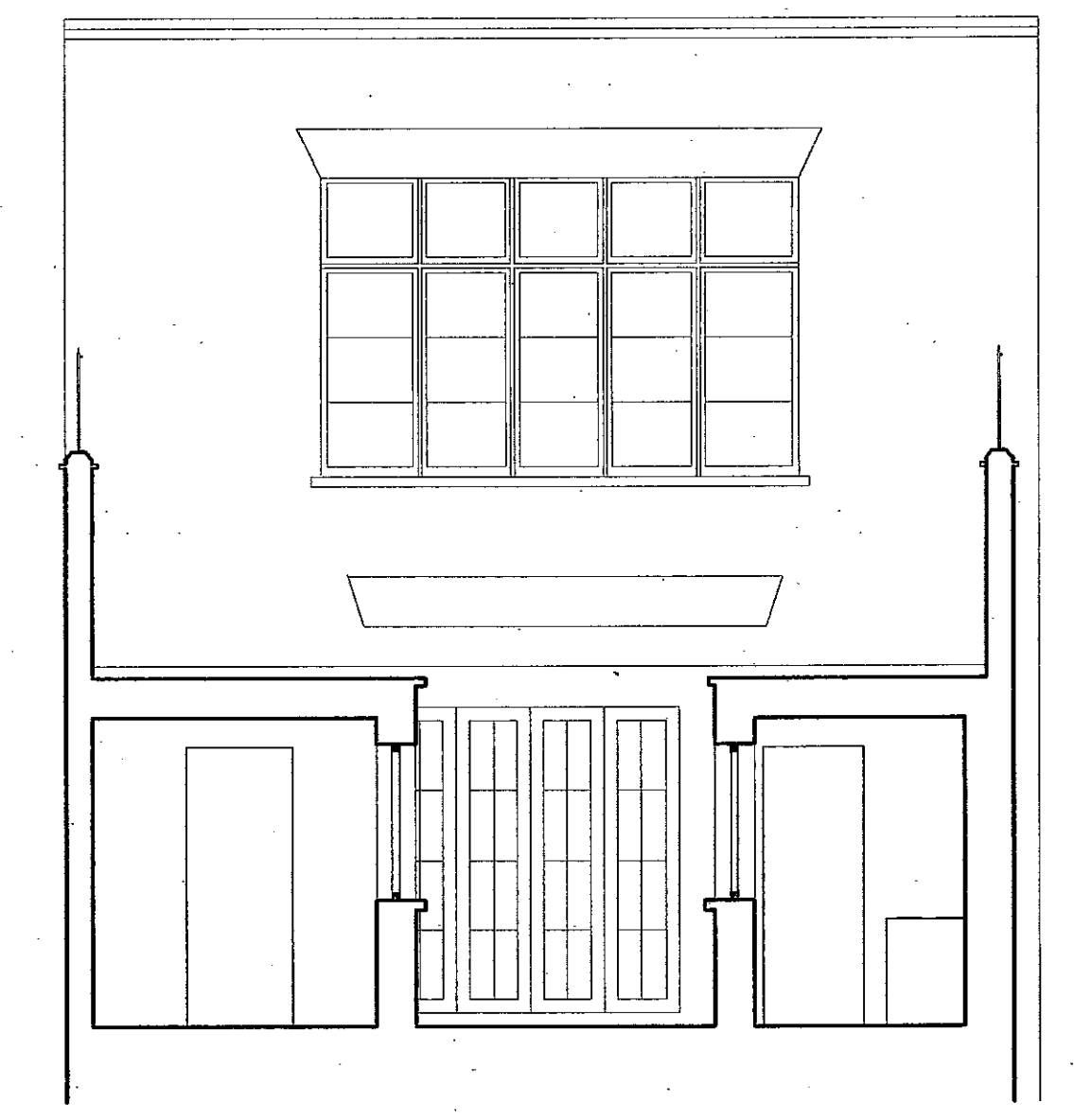

SECTION C-C

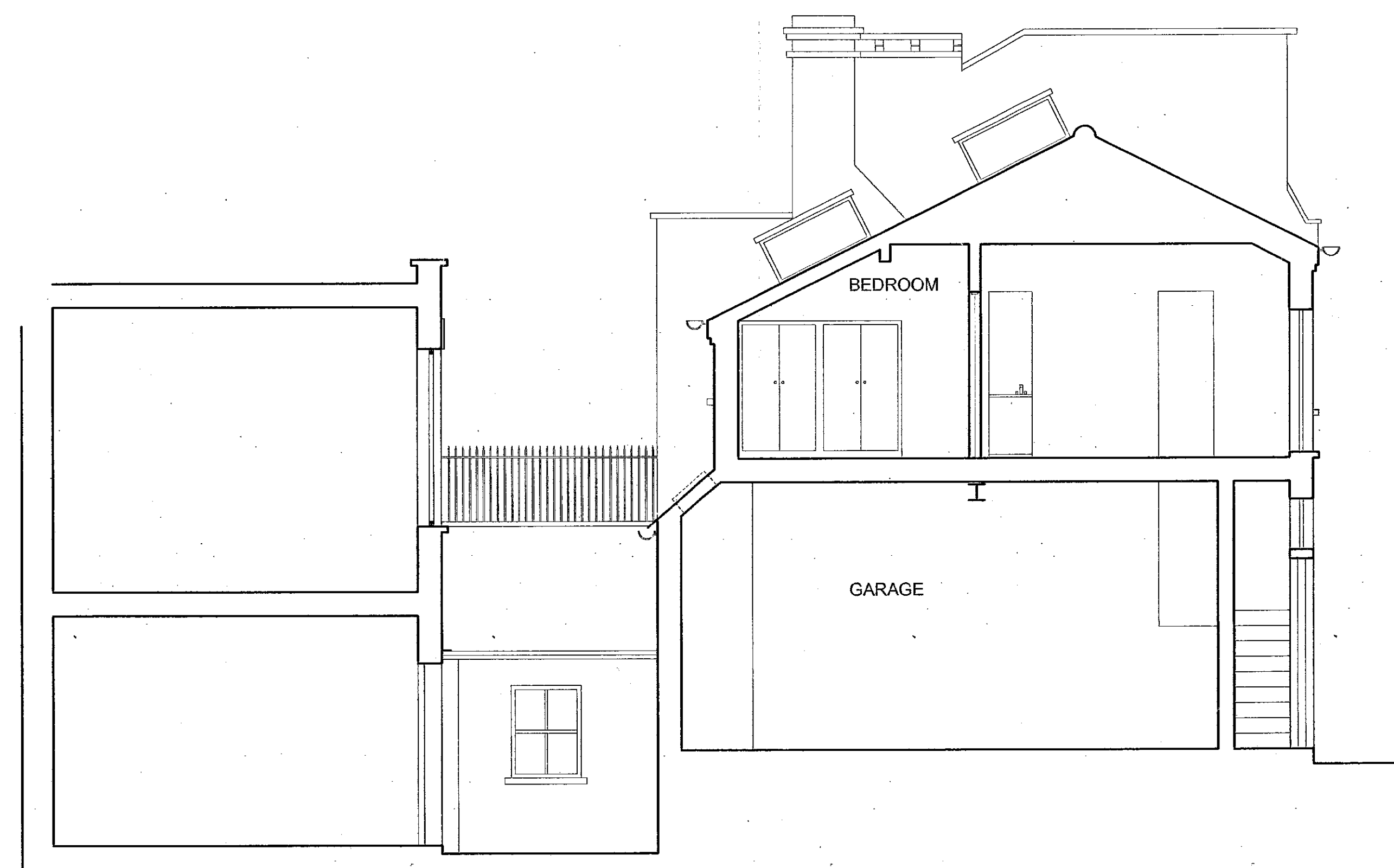

SECTION B-B

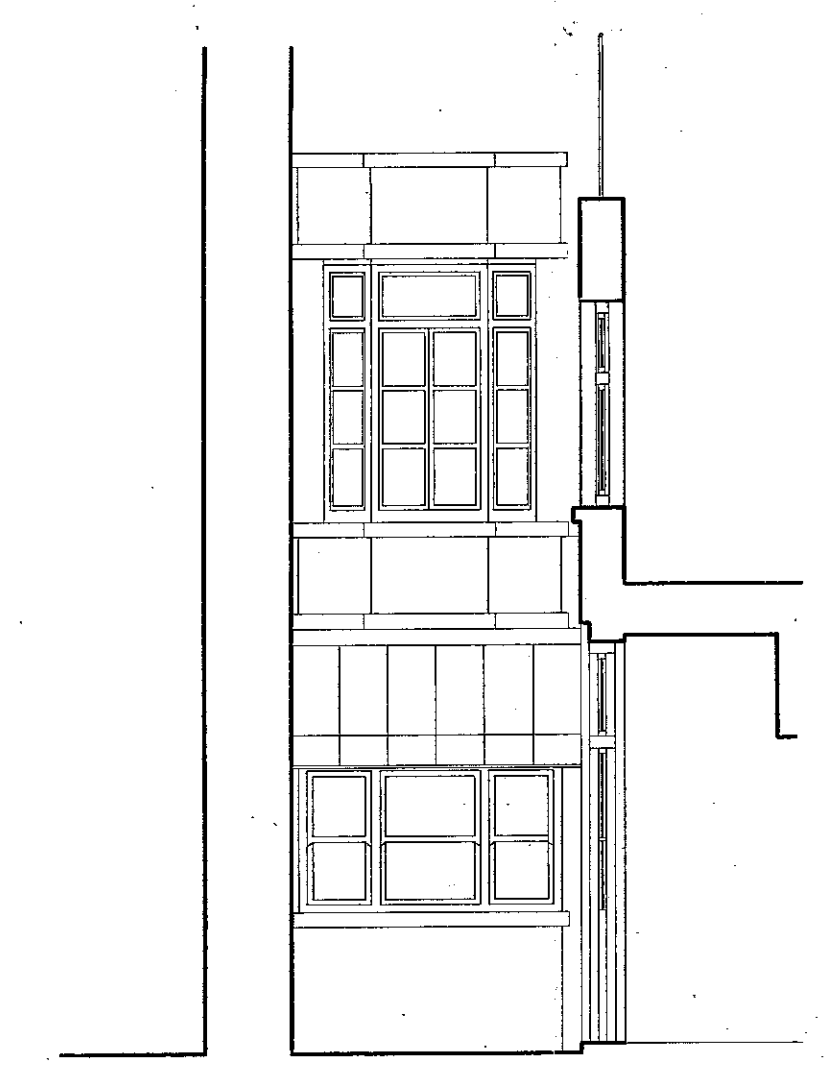

SECTION G-G

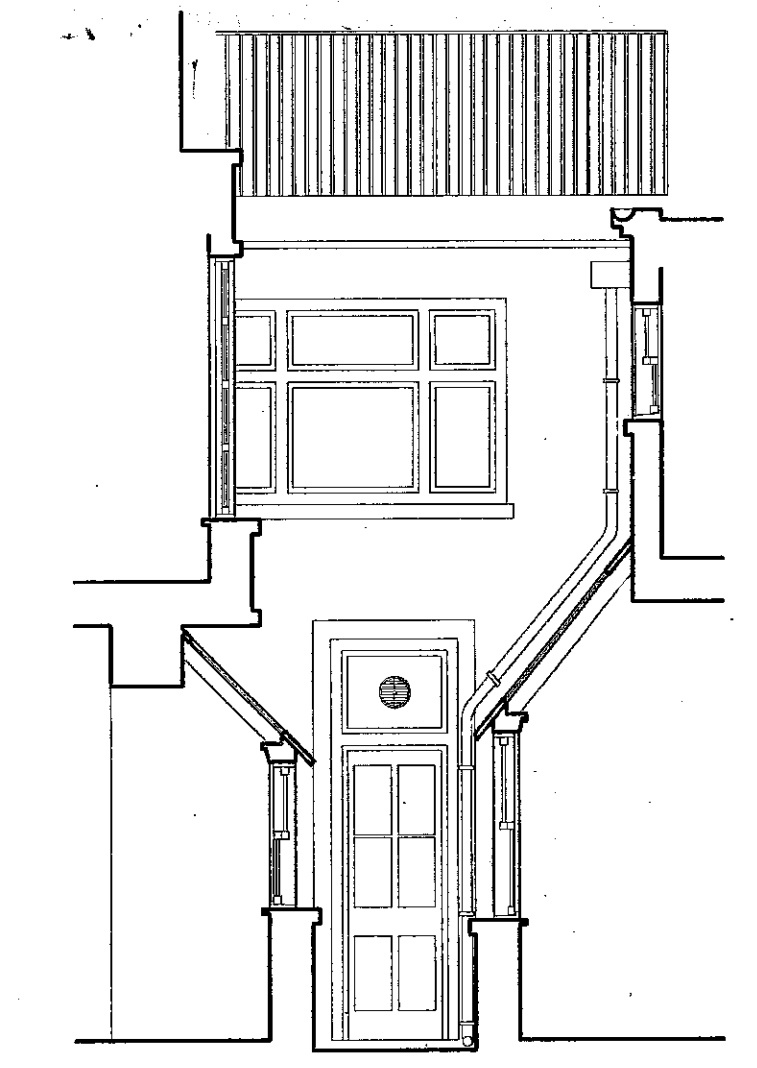

SECTION H-H

R.B.K.C.
 TOWN PLANNING
 26 DEC 1999
 RECEIVED

PP992585

R.B.K.C.
 APPROVED BY
 THE COUNCIL ON
 -9 MAY 2000

④

Jonathan Louth ARCHITECTS

DRAWING NUMBER 125/8/12 REVISION
 PROJECT 84 CADOGAN LANE / 67 CADOGAN PLACE
 CLIENT LORD SELSDON

DRAWING TITLE SECTIONS AS EXISTING

DATE NOVEMBER 1999 SCALE 1:50

4 OMEARA STREET SOUTHWARK LONDON SE11TE
 5 HOSKINS STREET GREENWICH LONDON SE10 9NZ

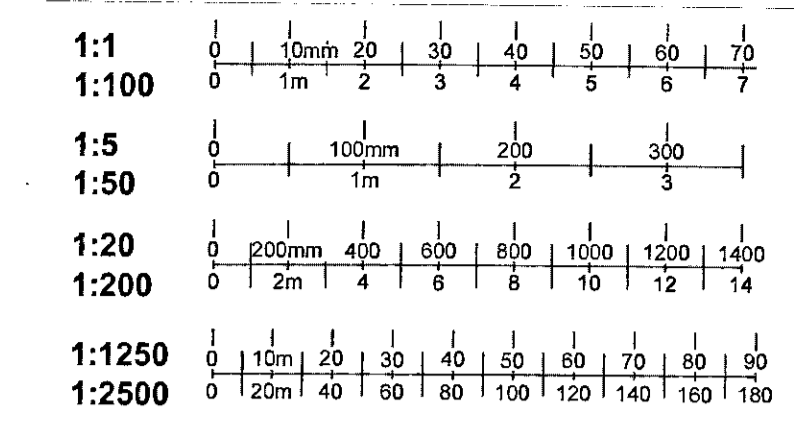

84 CADOGAN LANE
ELEVATION AS PROPOSED

82

80

78



84 CADOGAN LANE
ELEVATION AS EXISTING

82

80

78

NEW FACADE MATERIALS

- Natural slate cladding to mansard
- White painted traditional pattern timber dormer sash windows with lead cheek cladding
- Stone parapet coping
- White painted traditional pattern timber sash windows with stone cills and red brick dressings
- Dark green recessed steel bresser beam
- Doors to garage, entrance and bins store vertical boarded with overlights to match No80 timber painted dark green to match existing
- New second hand second-hand stock brickwork to match existing garden wall to No68/69A Cadogan Place

R.B.K.C. TOWN PLANNING
20 MAR 2000
RECEIVED

R.B.K.C. APPROVED BY THE COUNCIL ON
-9 MAY 2000

PP992585/A

REV A
FRONT AND REAR FACADES AMENDED FOLLOWING CONSULTATION WITH PLANNERS AND CONSERVATION OFFICER COMMENTS
MARCH 2000

5

Jonathan Louth ARCHITECTS

DRAWING NUMBER 125/B/13 REVISION A
 PROJECT 84 CADOGAN LANE / 67 CADOGAN PLACE
 CLIENT LORD SELDON
 DRAWING TITLE EXISTING & PROPOSED MEWS ELEVATIONS

DATE NOVEMBER 1999 SCALE 1:50
 4 O'NEARA STREET SOUTHWARK LONDON SE11E X
 5 HOGKINS STREET GREENWICH LONDON SE10 9NZ

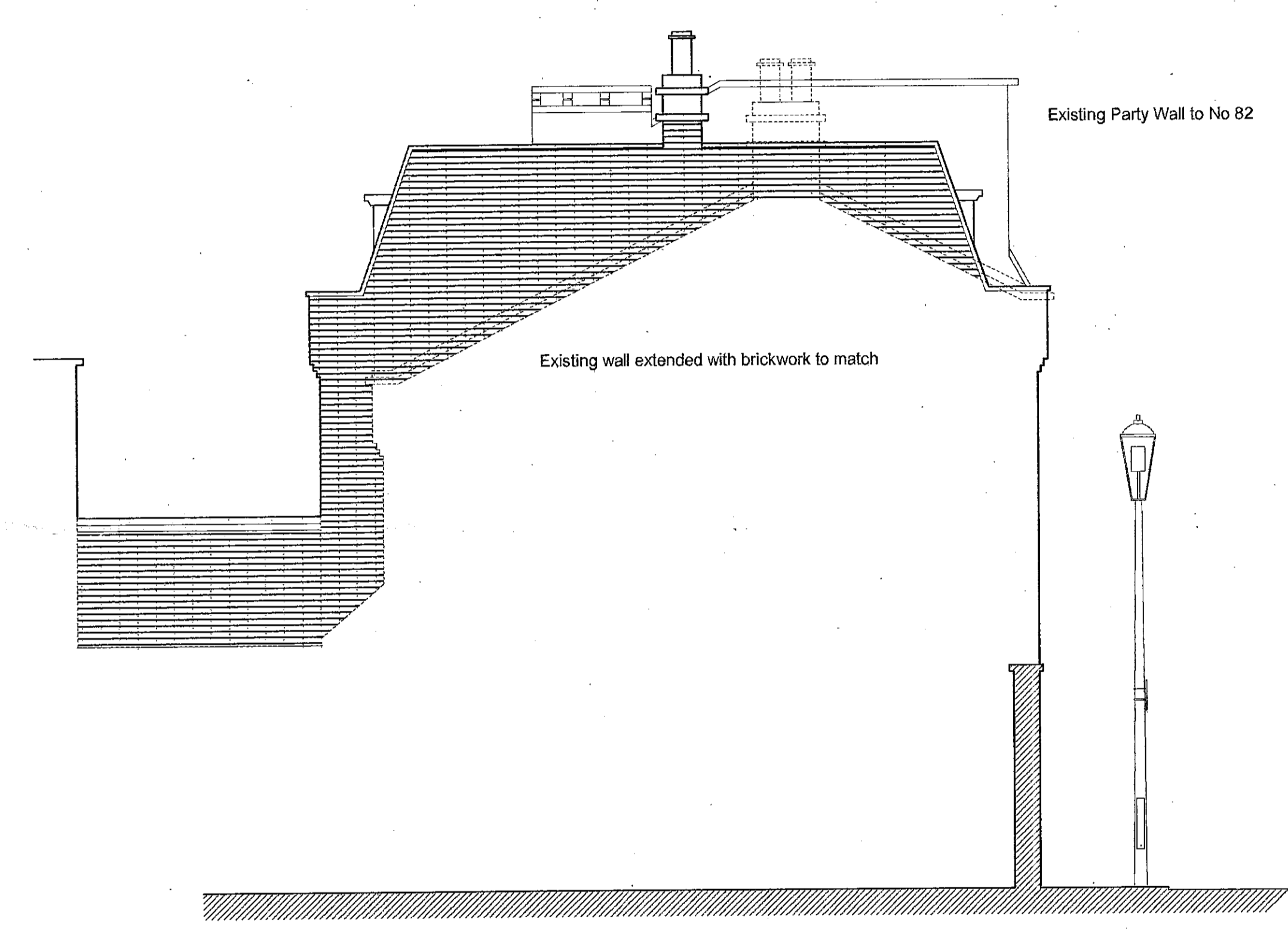

PROPOSED GABLE ELEVATION

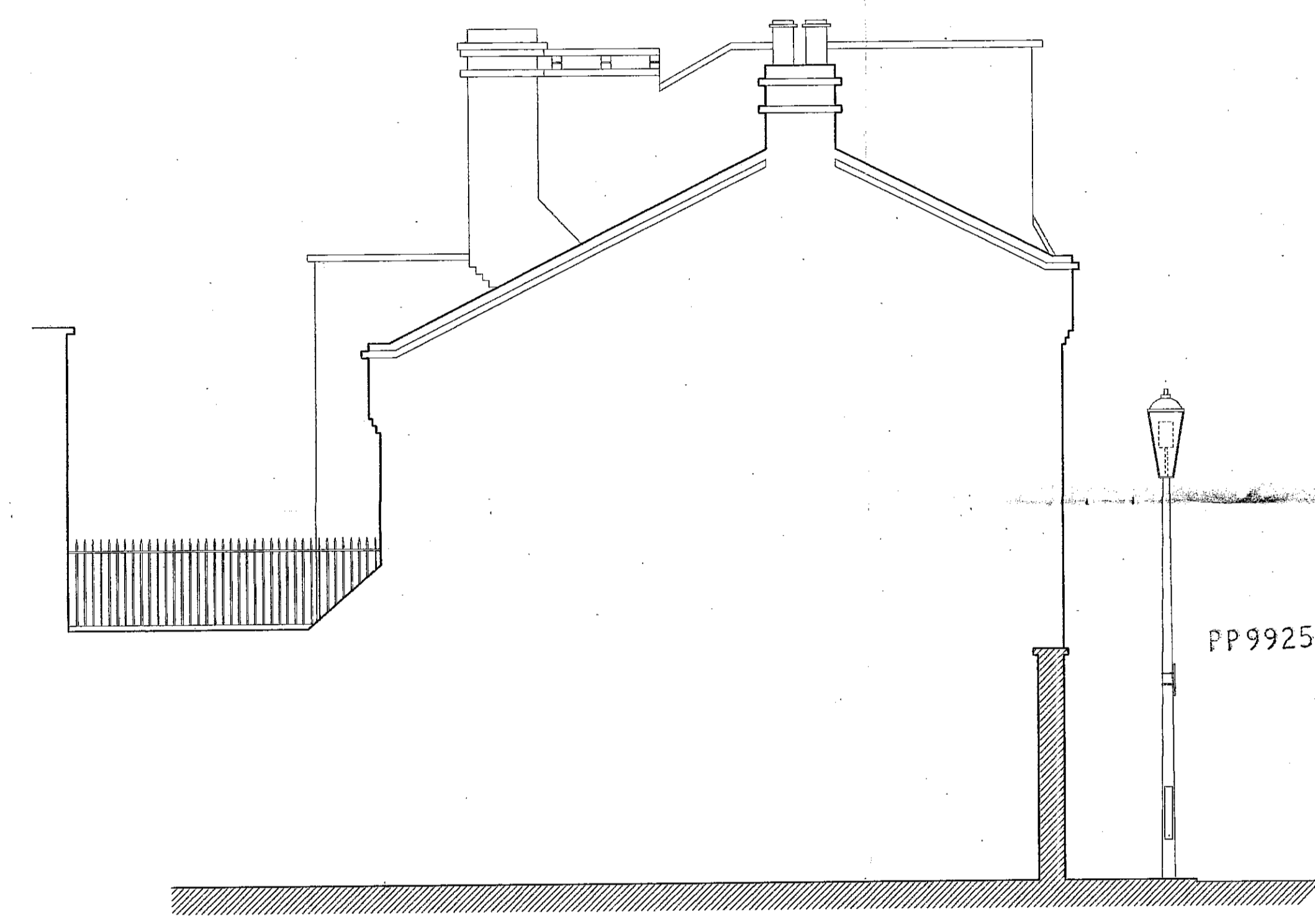

EXISTING GABLE ELEVATION

PP992585

R.B.K.&C.
 TOWN PLANNING
 20 DEC 1999
 RECEIVED

R.B.K.C.
 APPROVED BY
 THE COUNCIL ON
 - 9 MAY 2000

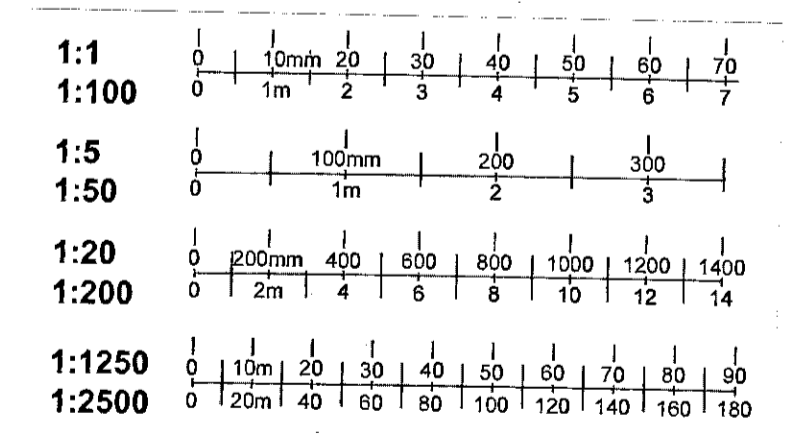

(6)

Jonathan Louth ARCHITECTS
 DRAWING NUMBER 125/B/14 REVISION
 PROJECT 84 CADOGAN LANE / 67 CADOGAN PLACE
 CLIENT LORD SELSDON
 DRAWING TITLE SIDE ELEVATIONS
 EXISTING AND PROPOSED
 DATE NOVEMBER 1999 SCALE 1:50
 tel 020 7357 6162 fax 020 7357 6172
 4 O'NEARA STREET SOUTHWARK LONDON SE11TE
 5 HOSKINS STREET GREENWICH LONDON SE10 9NZ

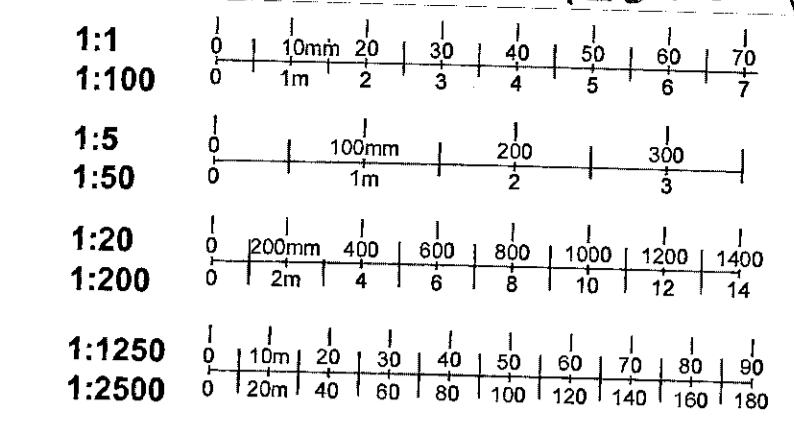

84 CADOGAN LANE
ELEVATION AS PROPOSED

82

80

78



84 CADOGAN LANE
PLANNING PERMISSION ELEVATION

82

80

78

NEW FACADE MATERIALS

- Natural slate cladding to mansard
- White painted traditional pattern timber dormer sash windows with lead cheek cladding
- Stone parapet coping
- White painted traditional pattern timber sash windows with stone cills and red brick dressings
- Dark green recessed steel bressermer beam
- Doors to garage, entrance and bins store vertical boarded with overlights to match No80 timber painted dark green to match existing
- New second hand second-hand stock brickwork to match existing garden wall to No68/69A Cadogan Place

RECEIVED
TOWN PLANNING
30 JAN 2001

REV B
DRAWING RE-DRAWN TO SHOW PROPOSED CHANGES TO
ELEVATION THAT RECEIVED PLANNING PERMISSION
NOVEMBER 2000

Jonathan Louth ARCHITECTS

DRAWING NUMBER 125/8/13 REVISION B

PROJECT 84 CADOGAN LANE / 67 CADOGAN PLACE
CLIENT LORD SEILSOON

DRAWING TITLE PLANNING & PROPOSED MEWS ELEVATIONS

DATE NOVEMBER 2000 SCALE 1:50
4 OMBARA STREET SOUTHWARK LONDON SE11 6TE
5 HOSKINS STREET GREENWICH LONDON SE10 9NZ

7

TP/99/2585
⑧

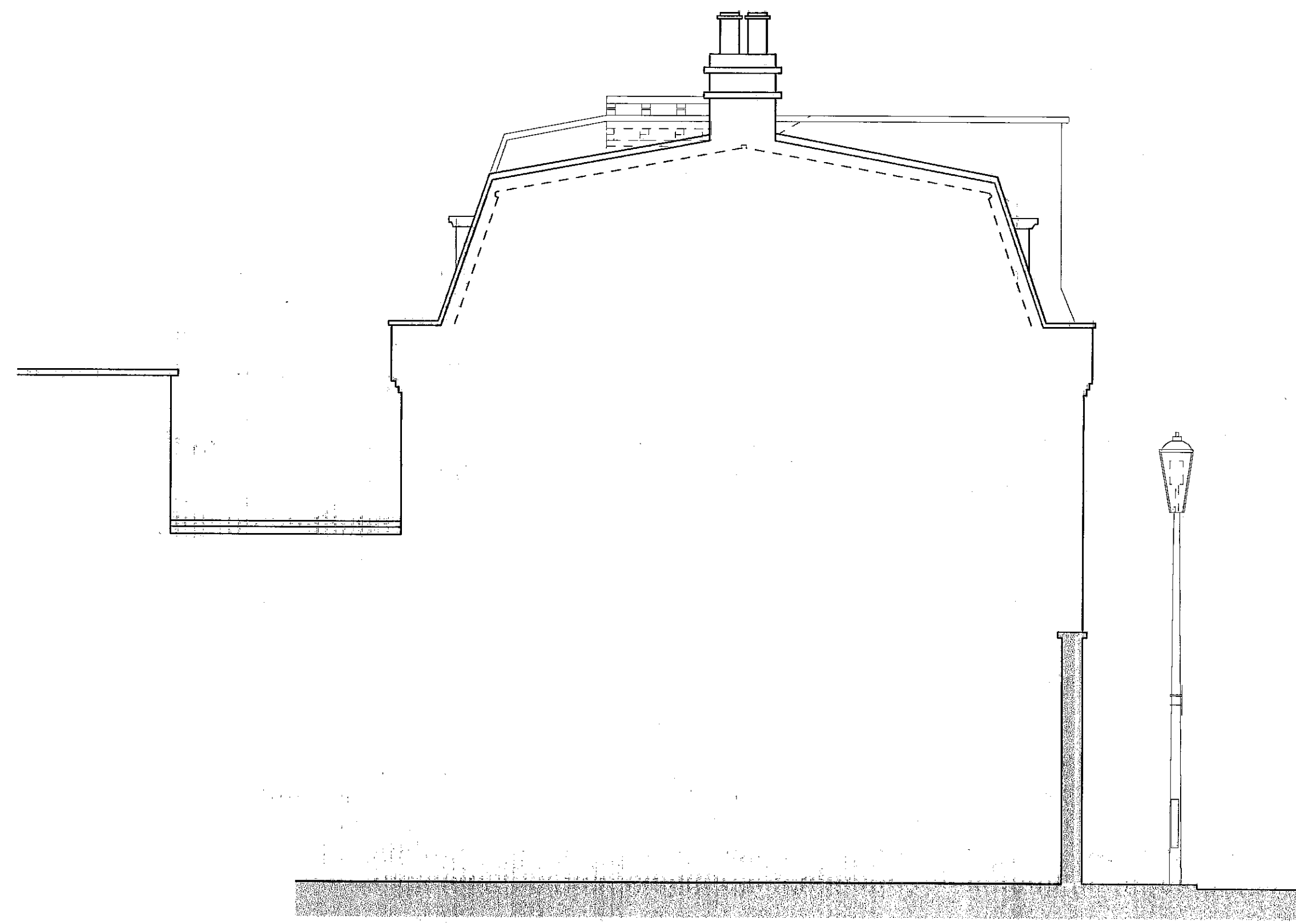

PROPOSED GABLE ELEVATION

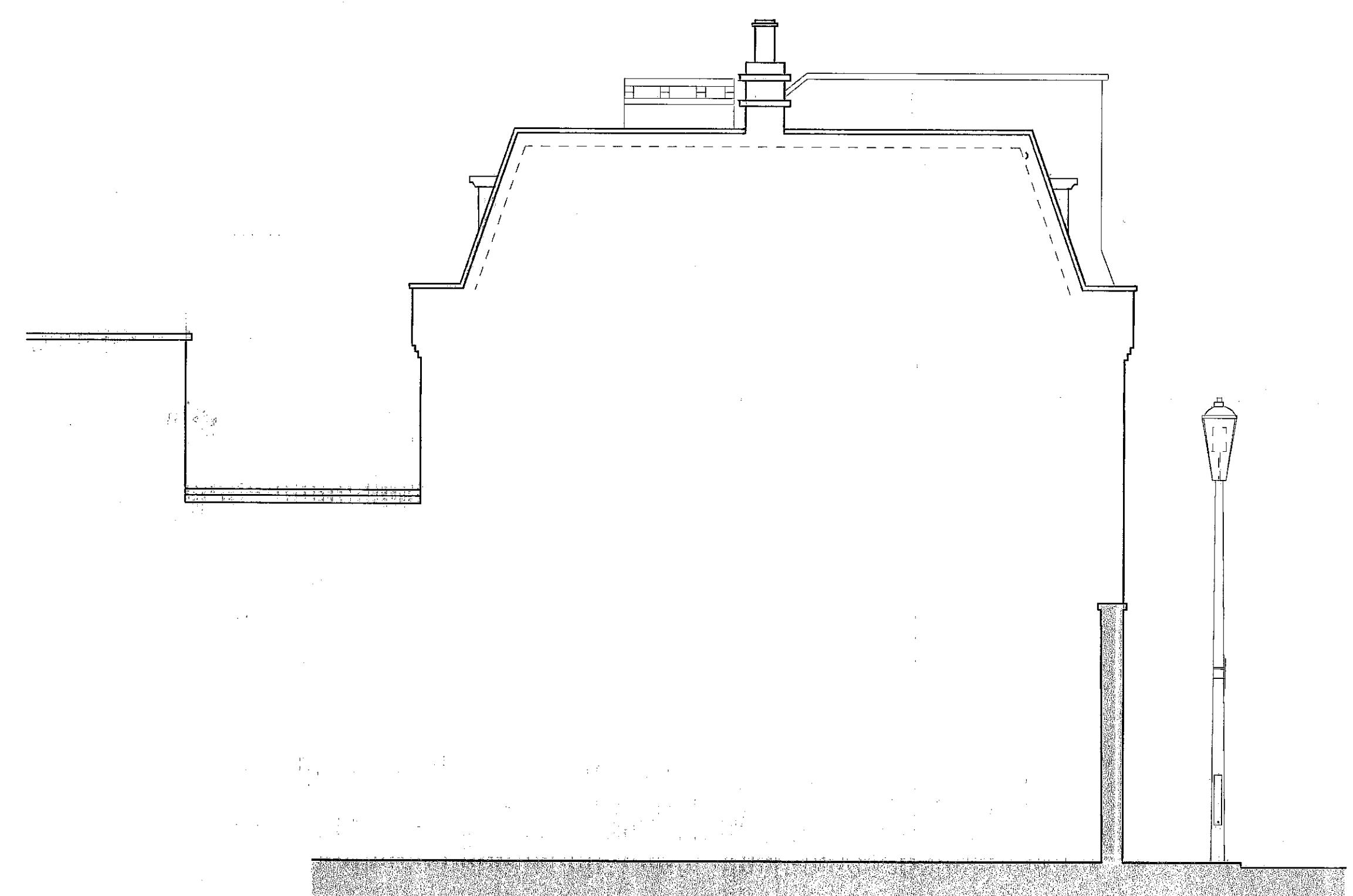

PLANNING PERMISSION GABLE ELEVATION

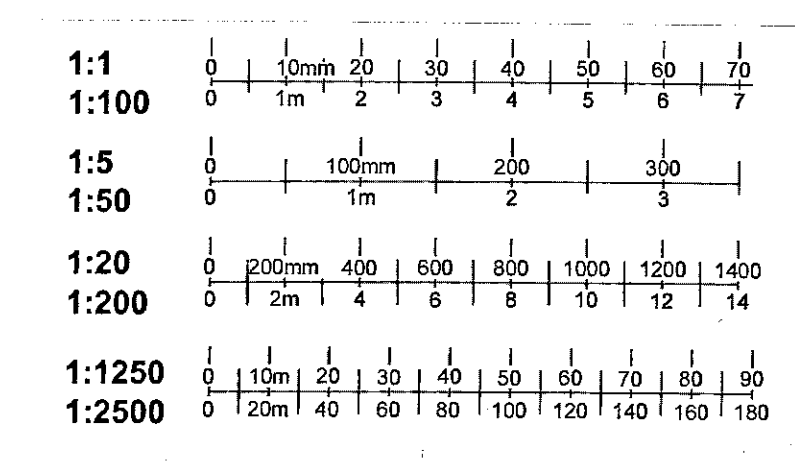

R.B.K. & C.
TOWN PLANNING
30 JAN 2001
RECEIVED

⑧

REV B
DRAWING RE-DRAWN TO SHOW PROPOSED CHANGES TO
ELEVATION THAT RECEIVED PLANNING PERMISSION
NOVEMBER 2000

Jonathan Louth ARCHITECTS
DRAWING NUMBER 125/B/14 REVISION A
PROJECT 84 CADOGAN LANE / 67 CADOGAN PLACE
CLIENT LORD SELSDON

DRAWING TITLE PLANNING AND PROPOSED SIDE ELEVATION
DATE NOVEMBER 2000 SCALE 1:50

4 OMEARA STREET SOUTHWARK LONDON SE11 6JZ
5 HOSKINS STREET GREENWICH LONDON SE10 9NZ