

1:1	0 10mm 20 30 40 50 60 70
1:100	0 1m 2 3 4 5 6 7
1:5	0 100mm 200 300
1:50	0 1m 2 3
1:20	0 200mm 400 600 800 1000 1200 1400
1:200	0 2m 4 6 8 10 12 14
1:1250	0 110m 20 30 40 50 60 70 80 90
1:2500	0 120m 40 60 80 100 120 140 160 180

R.B.K.C.
TOWN PLANNING
30 MAR 2000
RECEIVED

R.B.K.C.
APPROVED BY
THE COMMISSIONER
- 9 MAY 2000

67 CADOGAN PLACE
BASEMENT PLAN

84 CADOGAN LANE
GROUND/BASEMENT PLAN

PP992537/A
Jonathan Louth ARCHITECTS
DRAWING NUMBER 125/0/11 REVISION A
PROJECT 84 CADOGAN LANE / 67 CADOGAN PLACE
CLIENT LORD SELSDON
DRAWING TITLE PLANS AS PROPOSED

DATE NOVEMBER 1999 SCALE 1:50
REV A
FRONT AND REAR FACADES AMENDED FOLLOWING
CONSULTATION WITH PLANNERS AND CONSERVATION
OFFICER COMMENTS MARCH 2000
4 OMBARA STREET SOUTHWARK LONDON SE11TE
5 HOSKINS STREET GREENWICH LONDON SE10 9NZ

1:1	0 10mm 20 30 40 50 60 70
1:100	0 1m 2 3 4 5 6 7
1:5	0 100mm 200 300
1:50	0 1m 2 3
1:20	0 200mm 400 600 800 1000 1200 1400
1:200	0 2m 4 6 8 10 12 14
1:1250	0 10m 20 30 40 50 60 70 80 90
1:2500	0 20m 40 60 80 100 120 140 160 180



SECTION D-D

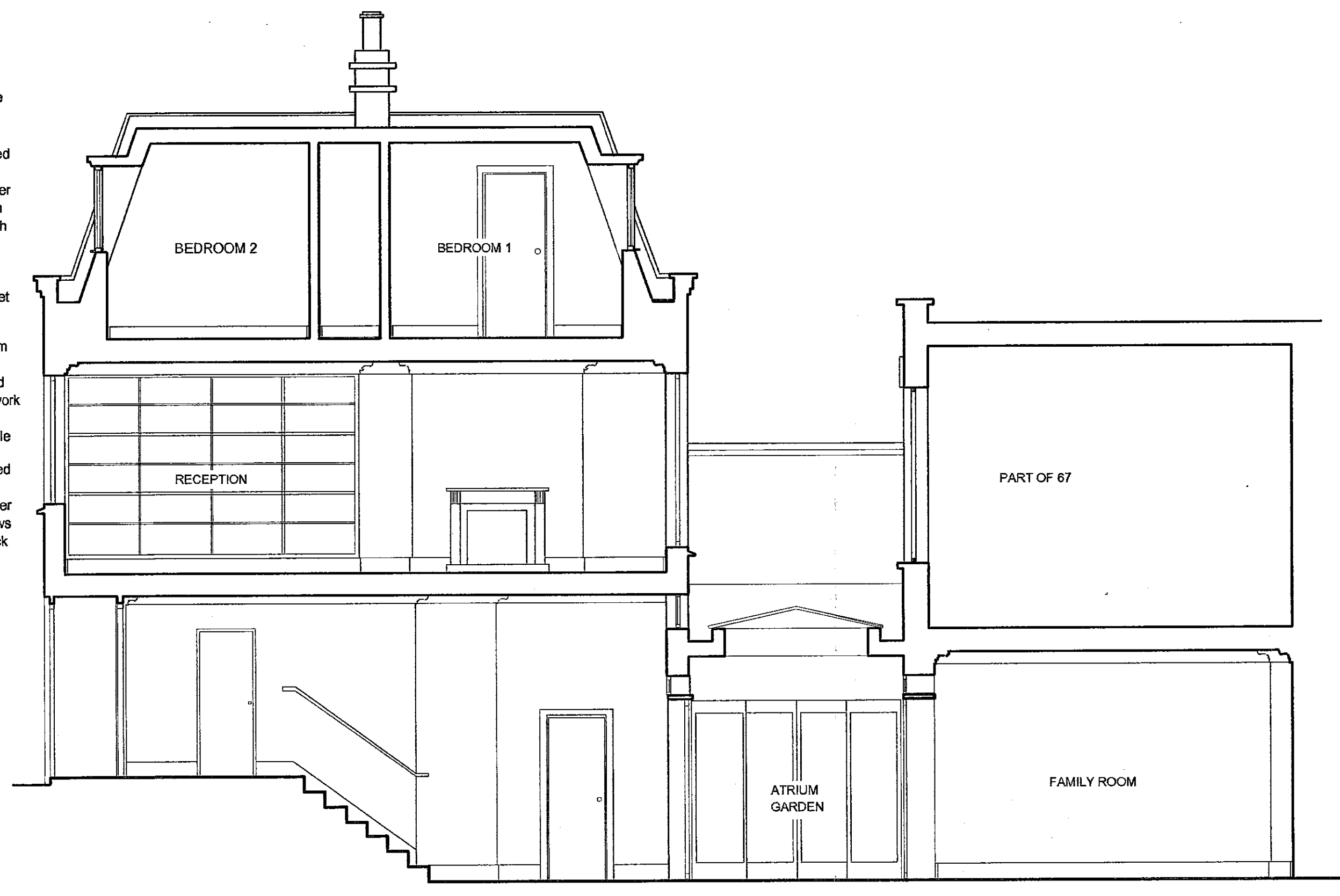

SECTION A-A

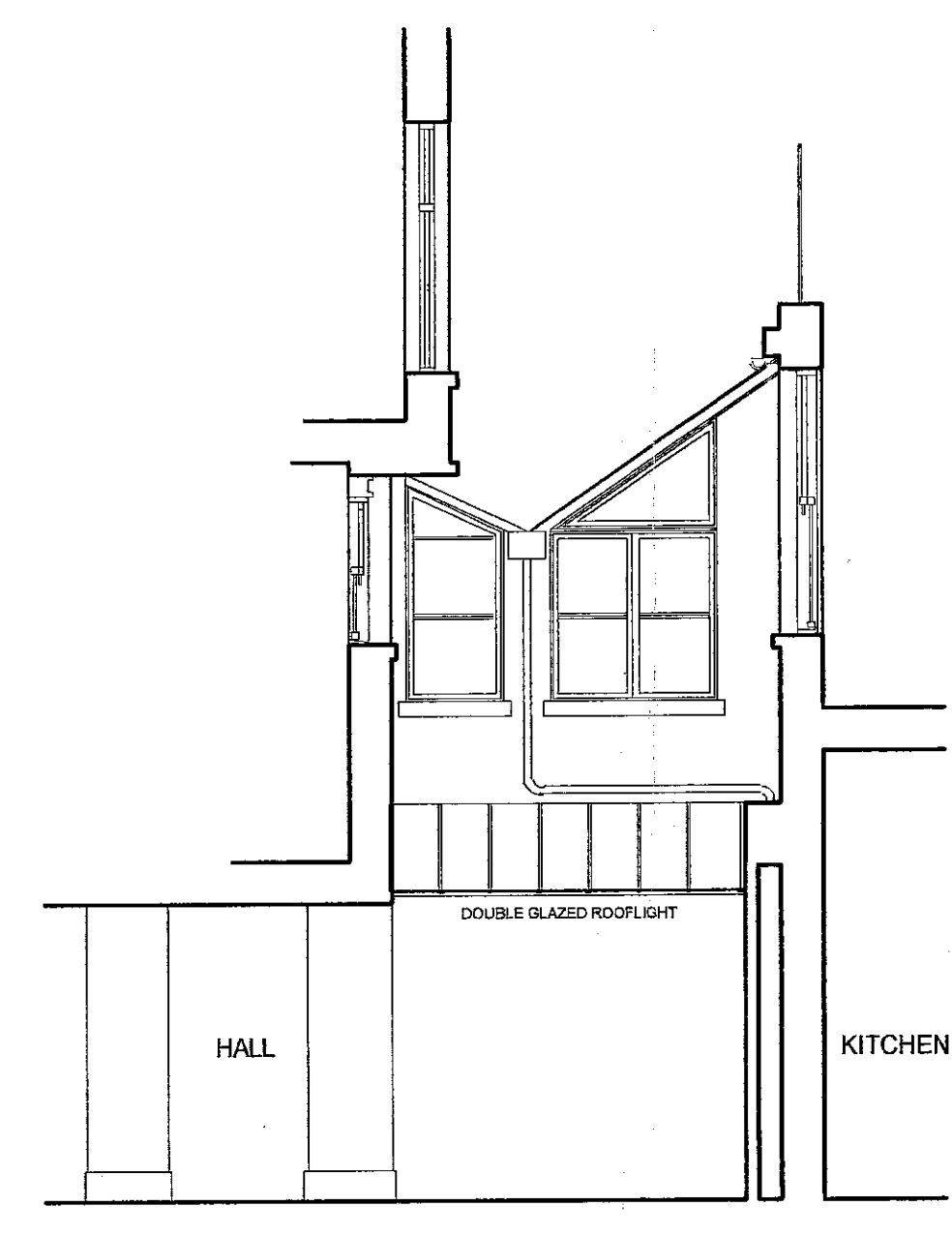

SECTION E-E

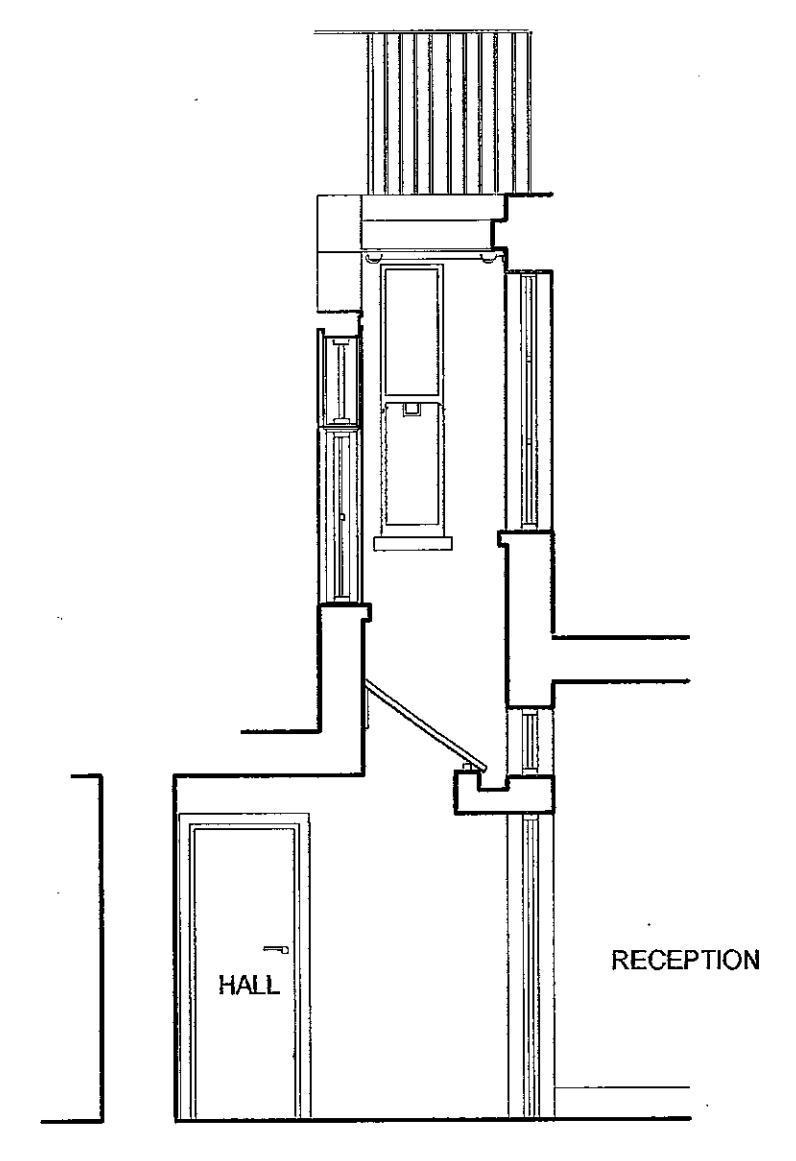

SECTION F-F

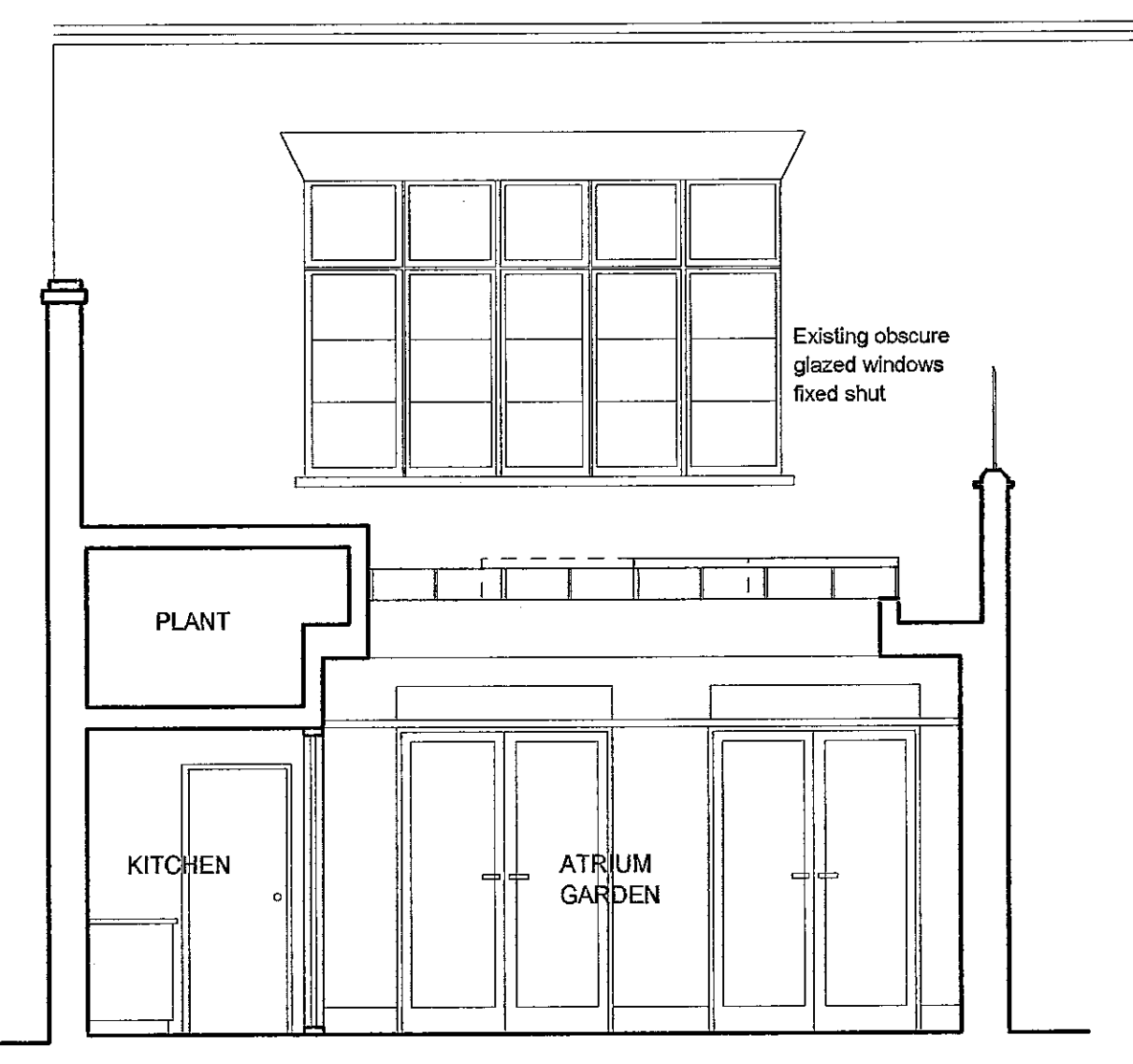

SECTION C-C

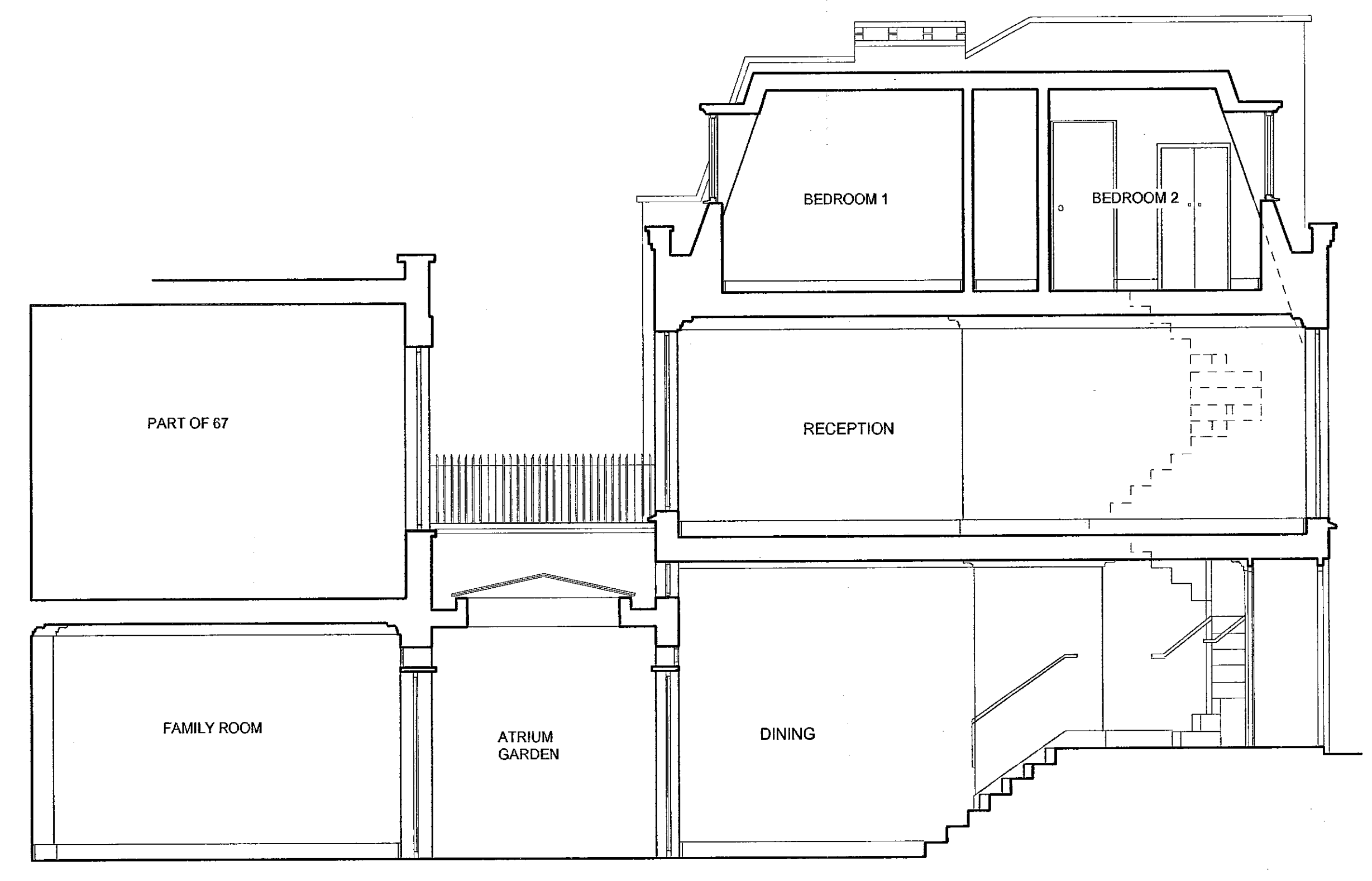

SECTION B-B

Natural slate cladding to mansard
White painted traditional pattern timber dormer sash windows with lead cheek cladding
Stone parapet coping
New 215 mm second-hand stock brickwork to match existing gable
White painted traditional pattern timber sash windows with red brick lintols
Doors to garage, entrance and bins store vertical boarded with overlights to match No80 timber painted dark green to match existing

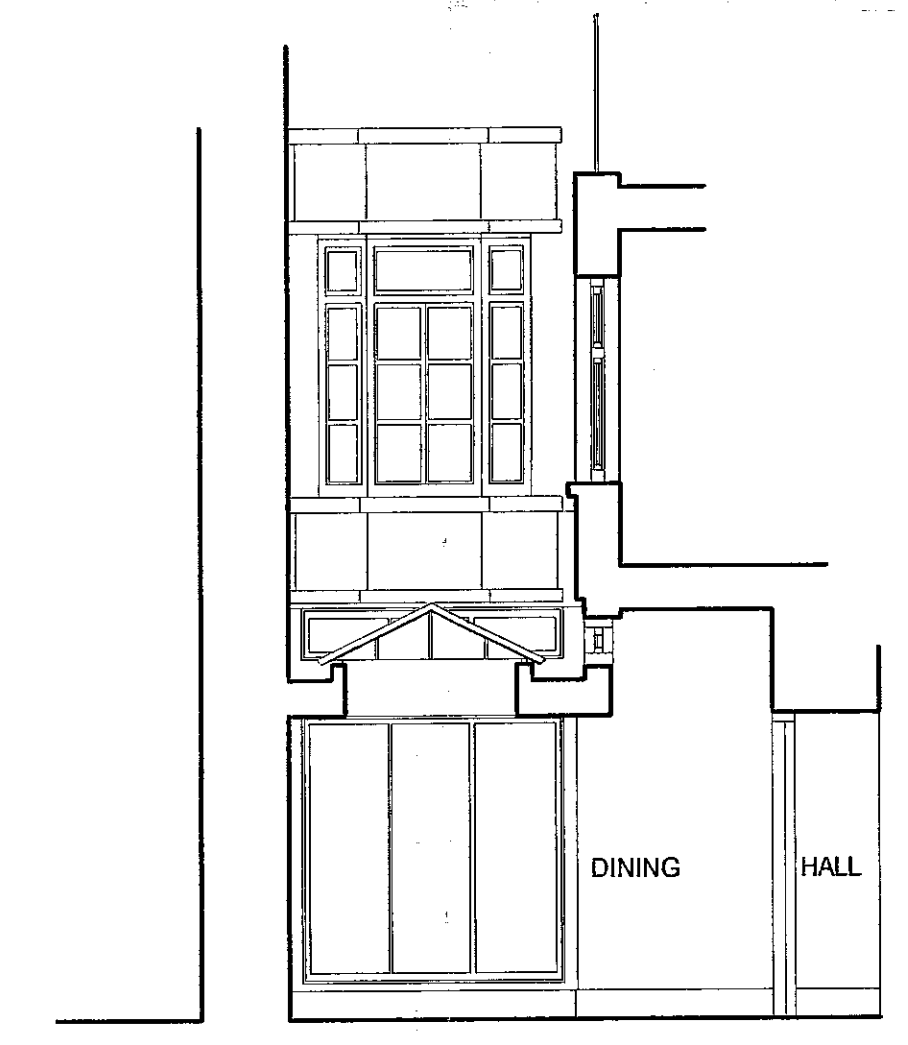

SECTION G-G

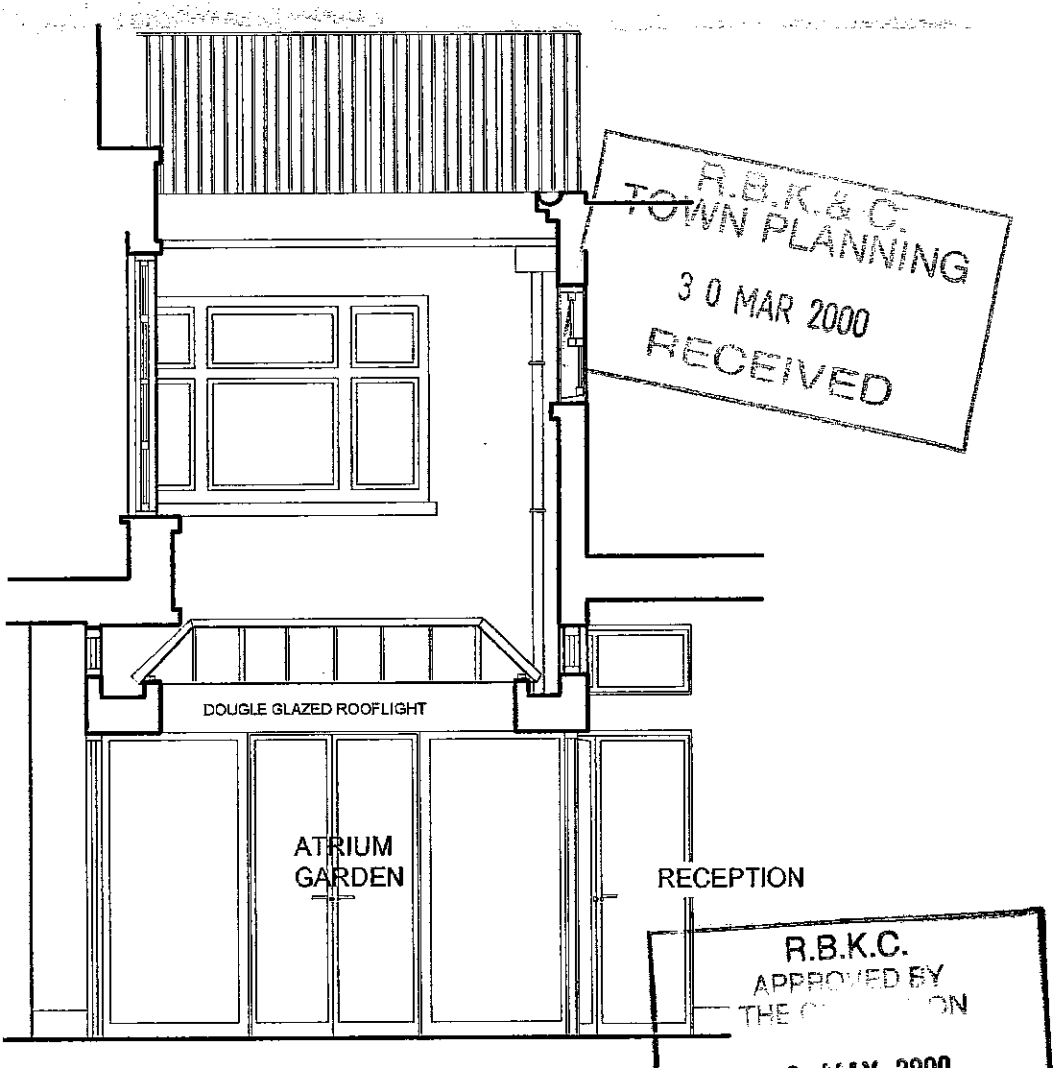

SECTION H-H

R.B.K. & C.
TOWN PLANNING
30 MAR 2000
RECEIVED

R.B.K.C.
APPROVED BY THE COMMISSIONER
- 9 MAY 2000

PP992587/A

REVA FRONT AND REAR FACADES AMENDED FOLLOWING CONSULTATION WITH PLANNERS AND CONSERVATION OFFICER COMMENTS MARCH 2000

Jonathan Louth ARCHITECTS
DRAWING NUMBER 125/D/12 REVISION A
PROJECT 84 CADOGAN LANE / 67 CADOGAN PLACE
CLIENT LORD SELSDON
DRAWING TITLE SECTIONS AS PROPOSED

DATE NOVEMBER 1999 SCALE 1:50
tel 020 7357 6162 fax 020 7357 6272
4 O'MEARA STREET SOUTHWARK LONDON SE11 7TE
5 HOSKINS STREET GREENWICH LONDON SE10 9NZ
tel 020 8659 3163

66 CADOGAN PLACE
BASEMENT PLAN

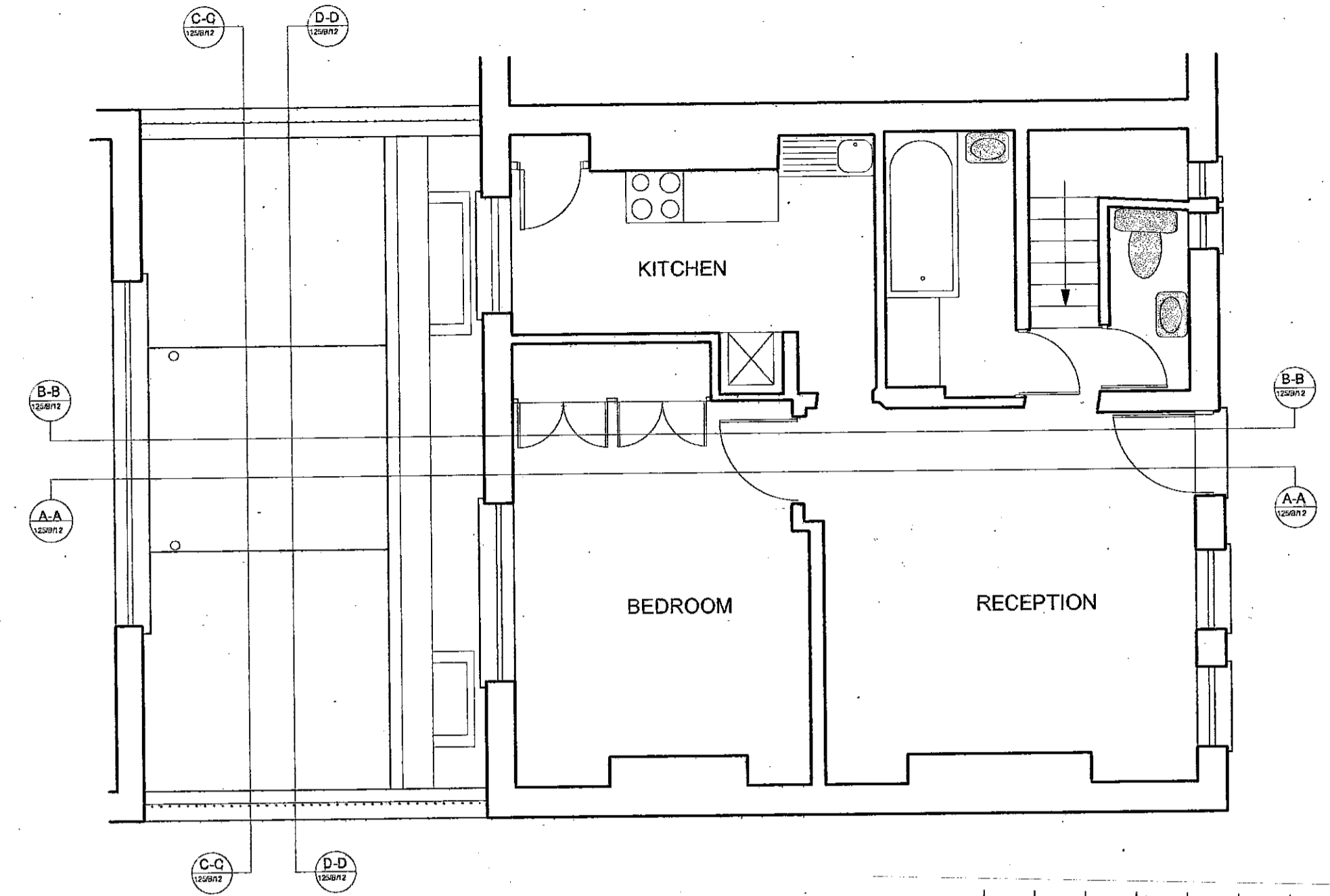
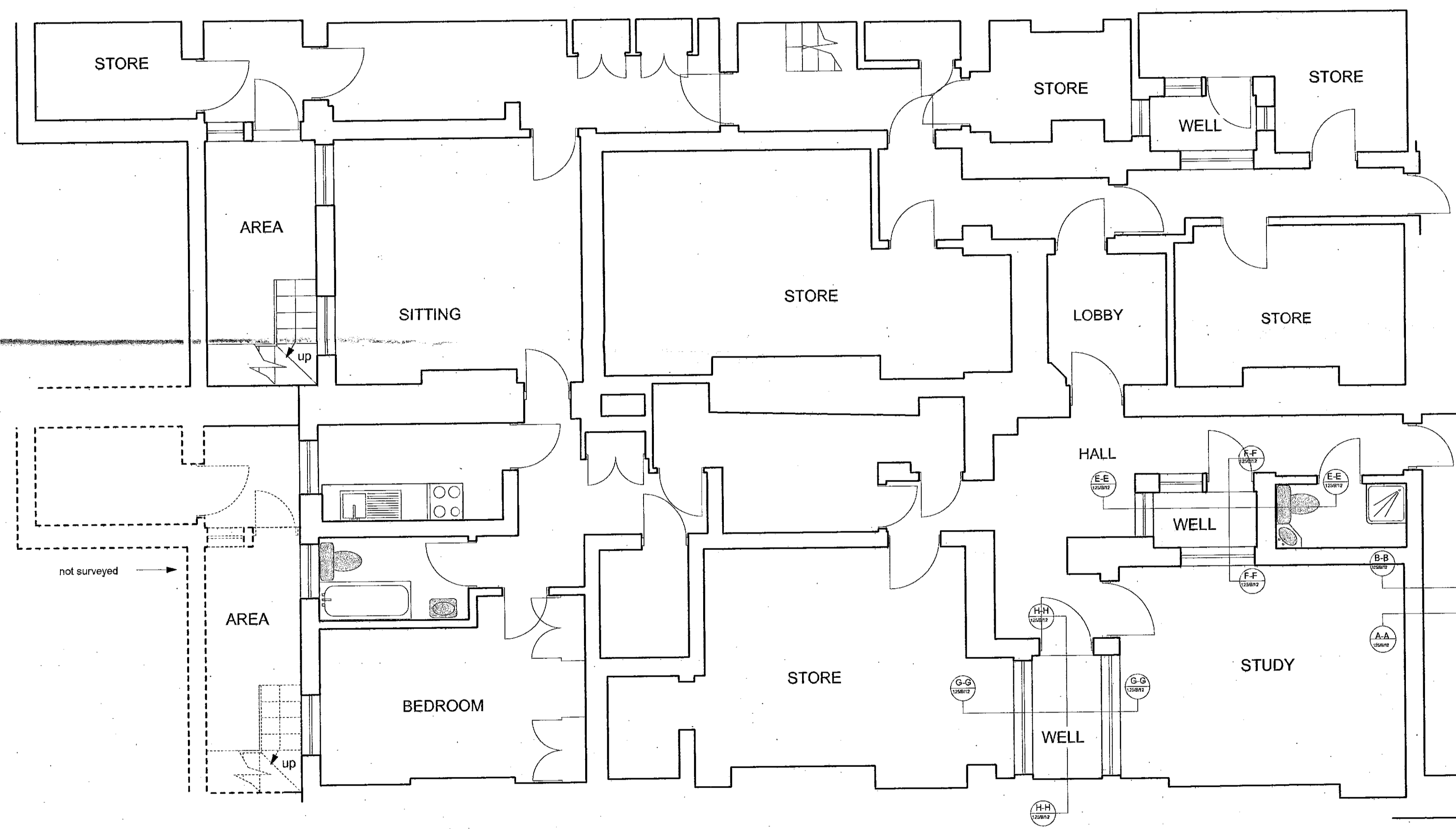

84 CADOGAN LANE
FIRST FLOOR PLAN

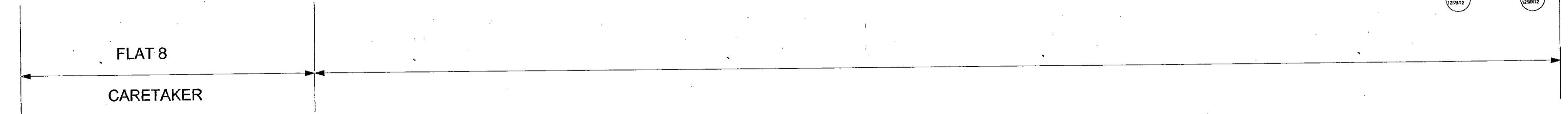
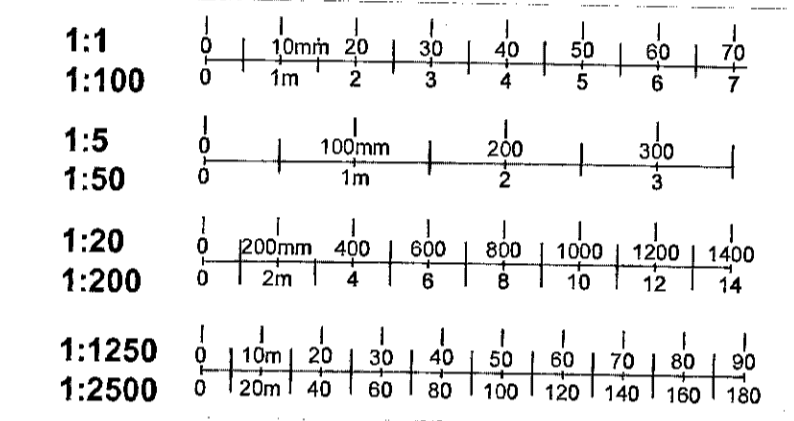

84 CADOGAN LANE
GROUND PLAN

67 CADOGAN PLACE
BASEMENT PLAN

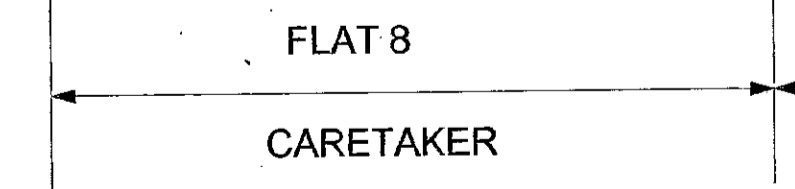

R.B.K.&C.
TOWN PLANNING
20 DEC 1999
RECEIVED

R.B.K.C.
APPROVED BY THE
- 9 MAY 2000

FP992587

Jonathan Louth ARCHITECTS

DRAWING NUMBER 125/B/11 REVISION
PROJECT 84 CADOGAN LANE / 67 CADOGAN PLACE
CLIENT LORD SEUSDON

DRAWING TITLE PLANS AS EXISTING

DATE NOVEMBER 1999 SCALE 1:50

4 O'MEARA STREET SOUTHWARK LONDON SE1 1TE
5 HOSKINS STREET GREENWICH LONDON SE10 9NZ

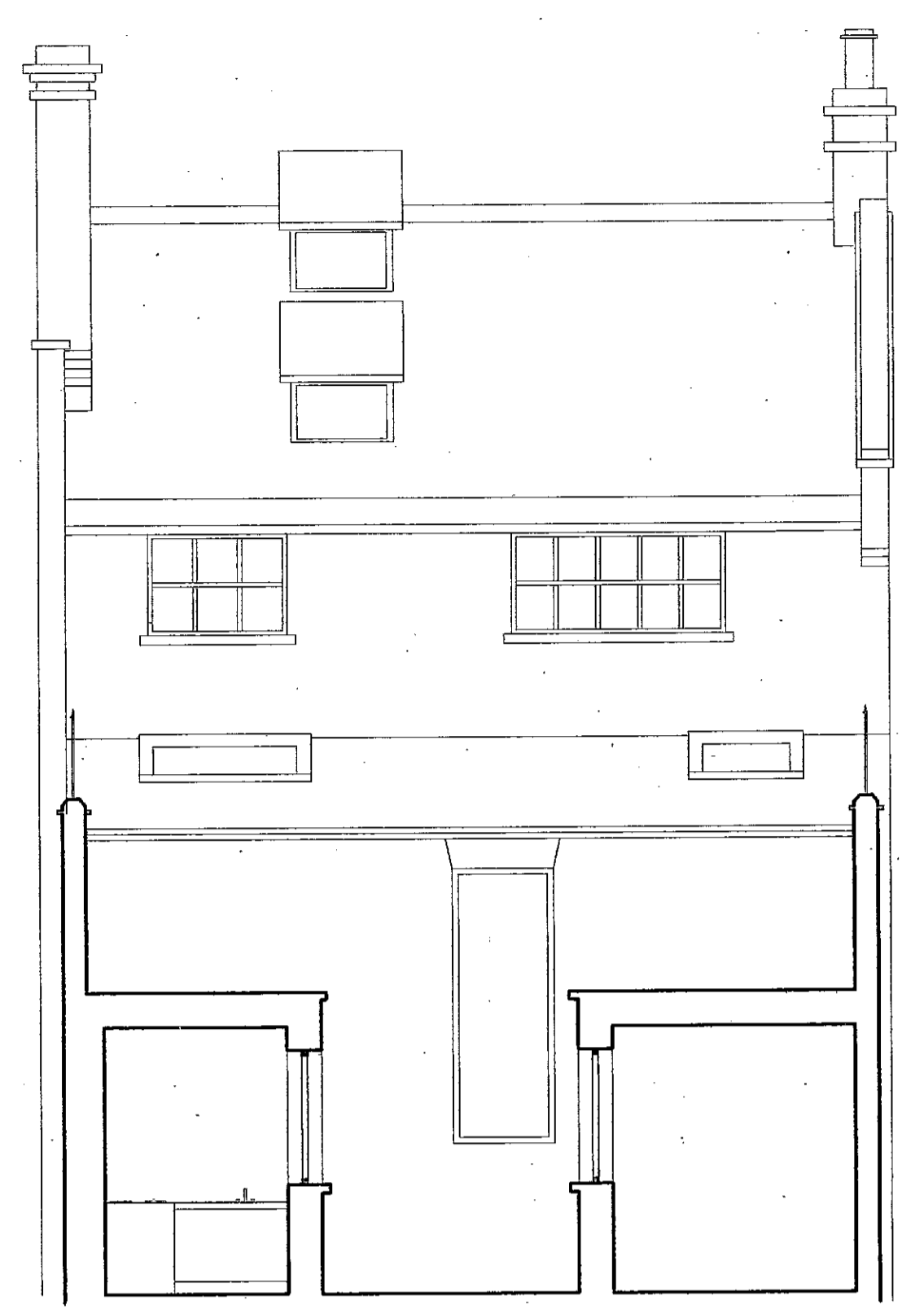
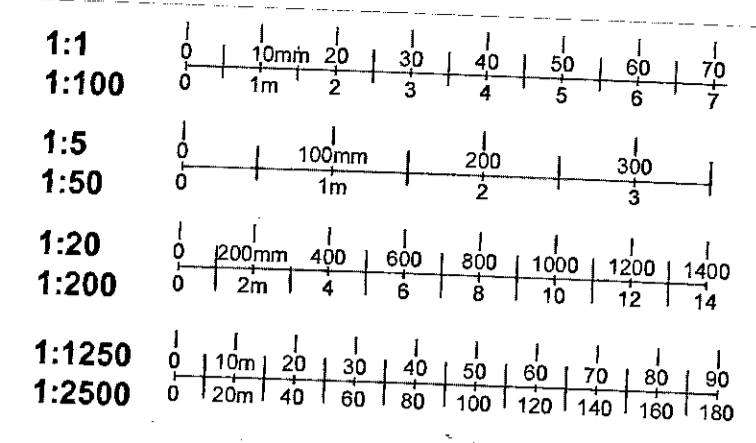

SECTION D-D



SECTION A-A

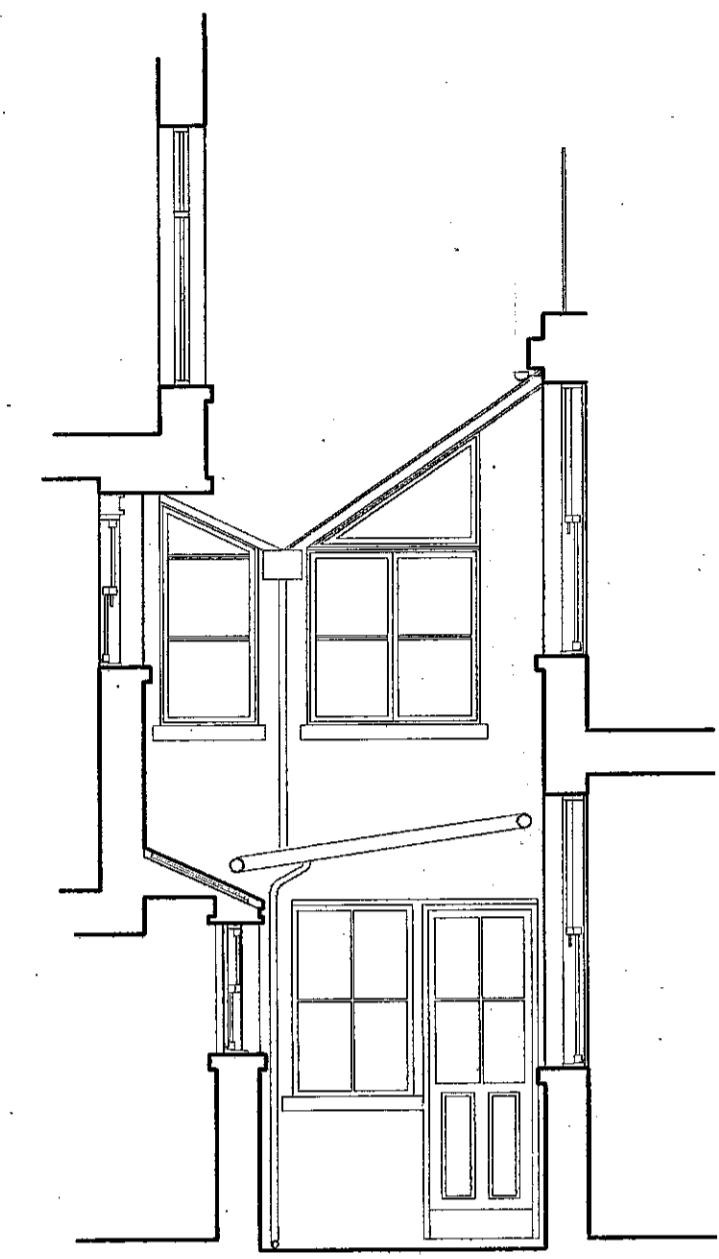

SECTION E-E

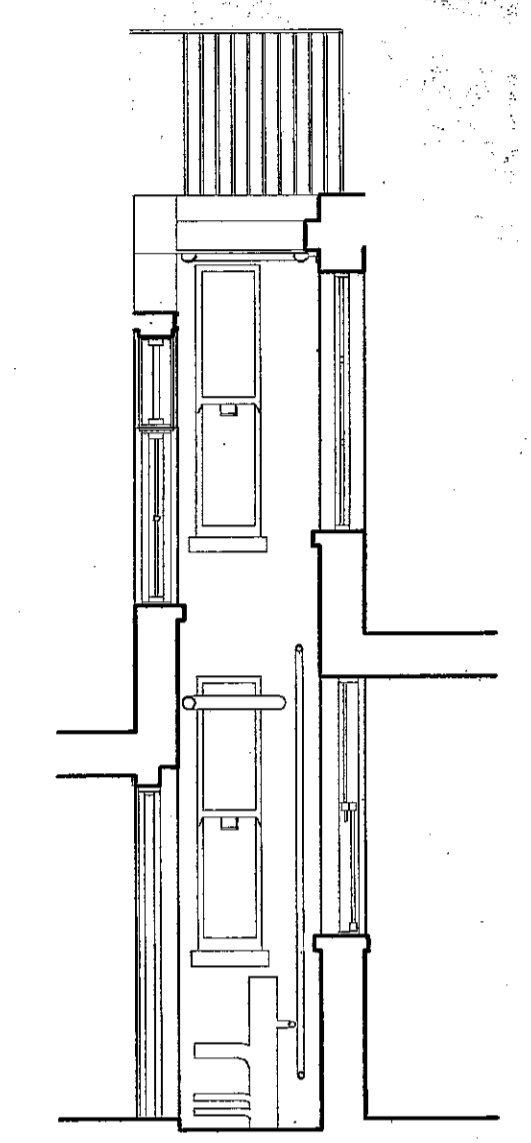

SECTION F-F

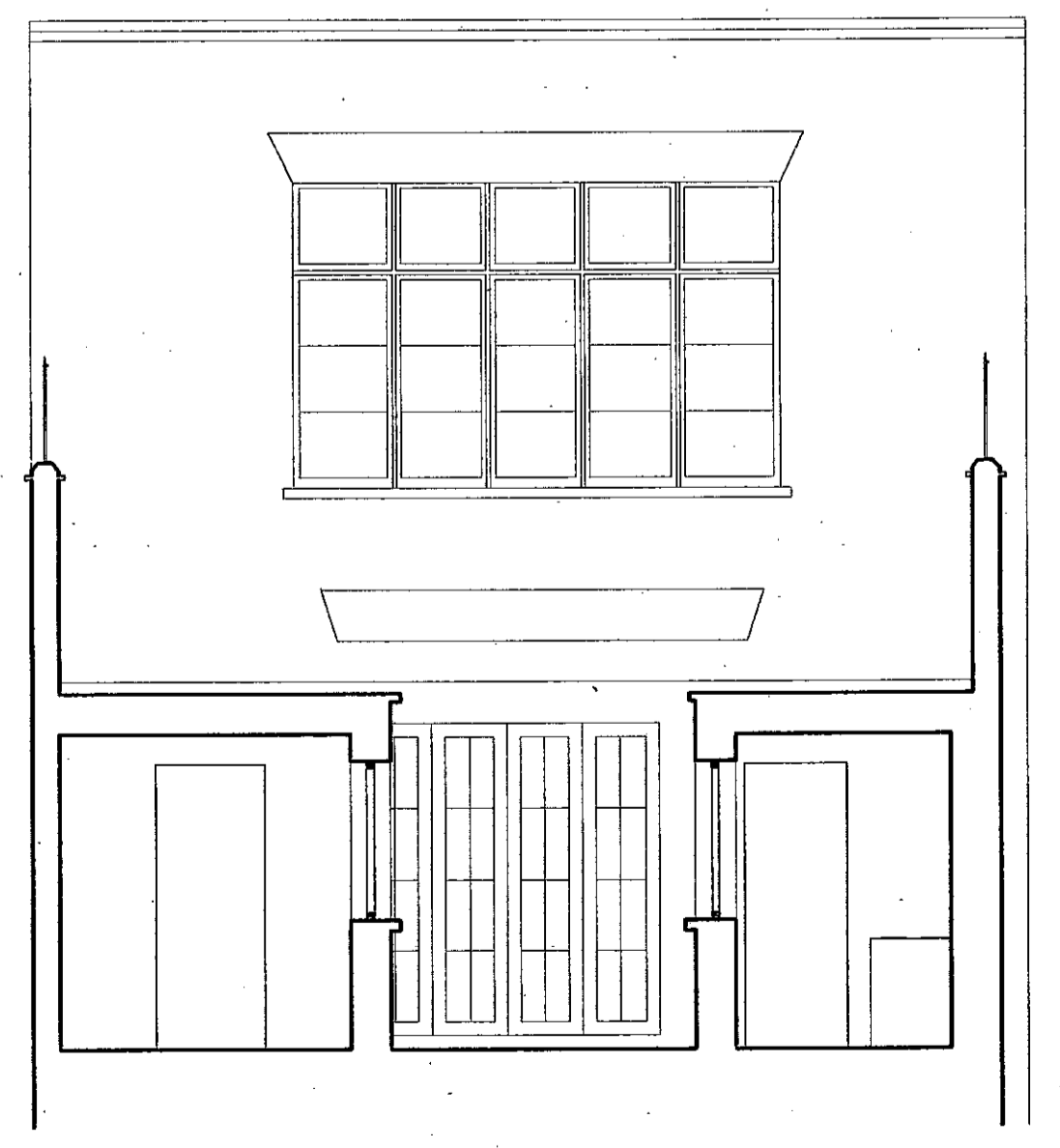

SECTION C-C



SECTION B-B

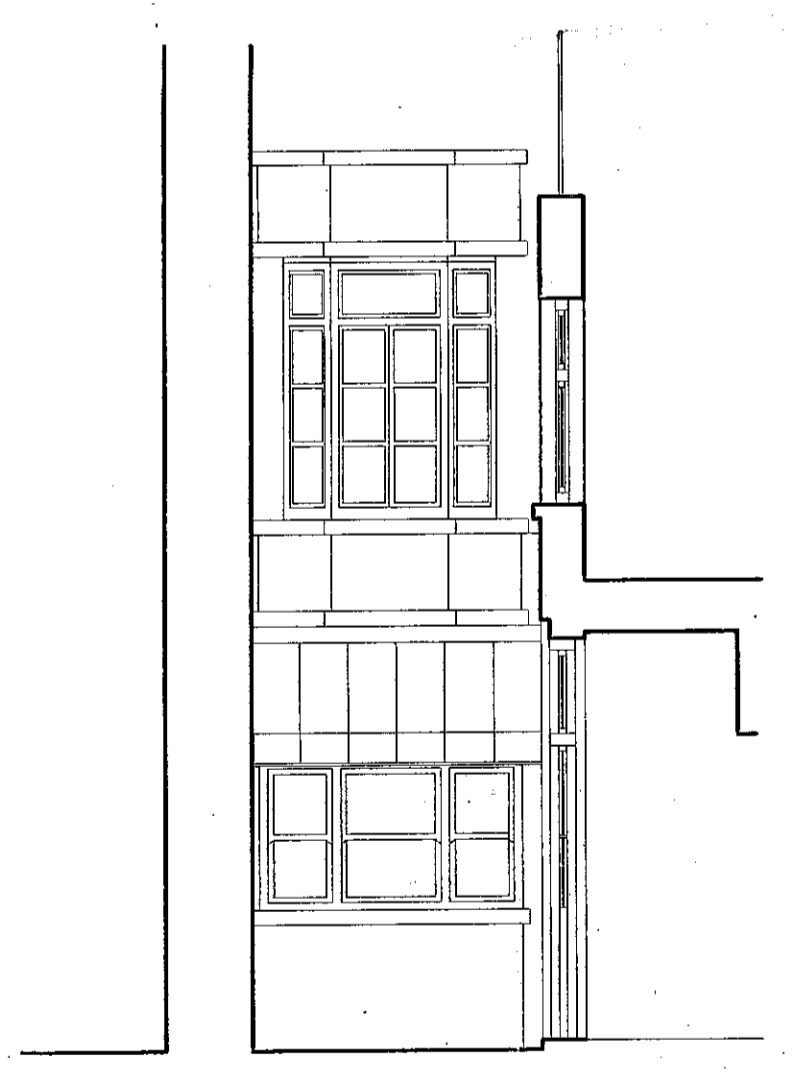

SECTION G-G

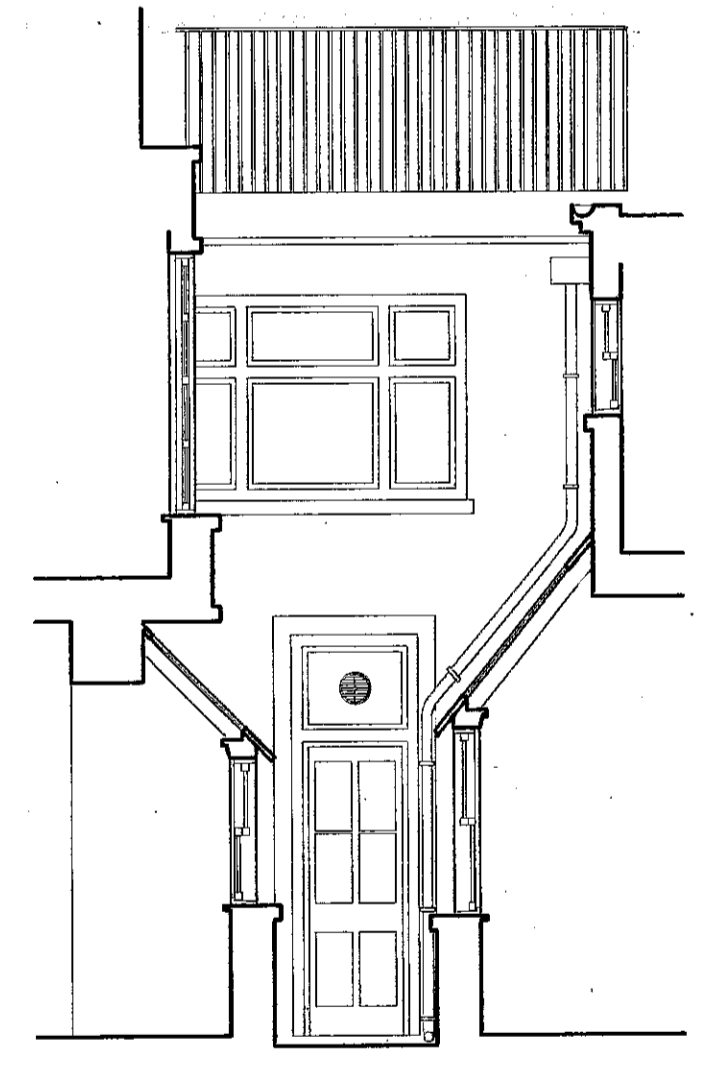

SECTION H-H

R.B.K. & C.
TOWN PLANNING
20 DEC 1998
RECEIVED

FP992587
R.B.K.C.
APPROVED BY
THE
- 9 MAY 2000

Jonathan Louth ARCHITECTS
DRAWING NUMBER 125/8/12 REVISION
PROJECT 84 CADOGAN LANE / 67 CADOGAN PLACE
CLIENT LORD SELSDON
DRAWING TITLE SECTIONS AS EXISTING
DATE NOVEMBER 1999 SCALE 1:50
4 O'NEARA STREET SOUTHWARK LONDON SE11 7JZ
5 HOSKINS STREET GREENWICH LONDON SE10 9NZ

T0199/2587 (5)

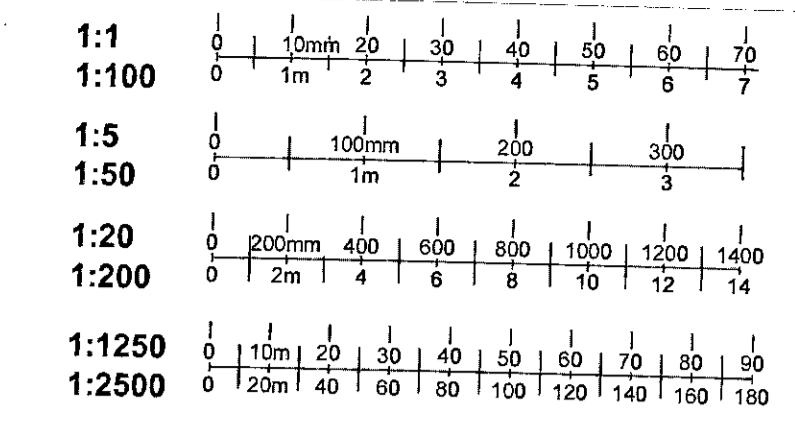

84 CADOGAN LANE
ELEVATION AS PROPOSED

82 80 78



84 CADOGAN LANE
ELEVATION AS EXISTING

82 80

- NEW FACADE MATERIALS**
- Natural slate cladding to mansard
 - White painted traditional pattern timber dormer sash windows with lead cheek cladding
 - Stone parapet coping
 - White painted traditional pattern timber sash windows with stone cills and red brick dressings
 - Dark green recessed steel bresser beam
 - Doors to garage, entrance and bins store vertical boarded with overlights to match No80 timber painted dark green to match existing
 - New second hand second-hand stock brickwork to match existing garden wall to No68/69A Cadogan Place

R.B.K.C. TOWN PLANNING
30 MAR 2000
RECEIVED

R.B.K.C. APPLICANT
TH
- 9 MAY 2000

REV A
FRONT AND REAR FACADES AMENDED FOLLOWING CONSULTATION WITH PLANNERS AND CONSERVATION OFFICER COMMENTS
MARCH 2000
18P992587/A

Jonathan Louth ARCHITECTS
 DRAWING NUMBER 125/B/13 REVISION A
 PROJECT 84 CADOGAN LANE / 67 CADOGAN PLACE
 CLIENT LORD SELSDON
 DRAWING TITLE EXISTING & PROPOSED MEWS ELEVATIONS
 DATE NOVEMBER 1999 SCALE 1:50
 Tel: 020 7357 6162 Fax: 020 7357 6272
 4 OMBEARA STREET SOUTHWARK LONDON SE11 6JH
 5 HOSKINS STREET GREENWICH LONDON SE10 9NZ

(5)

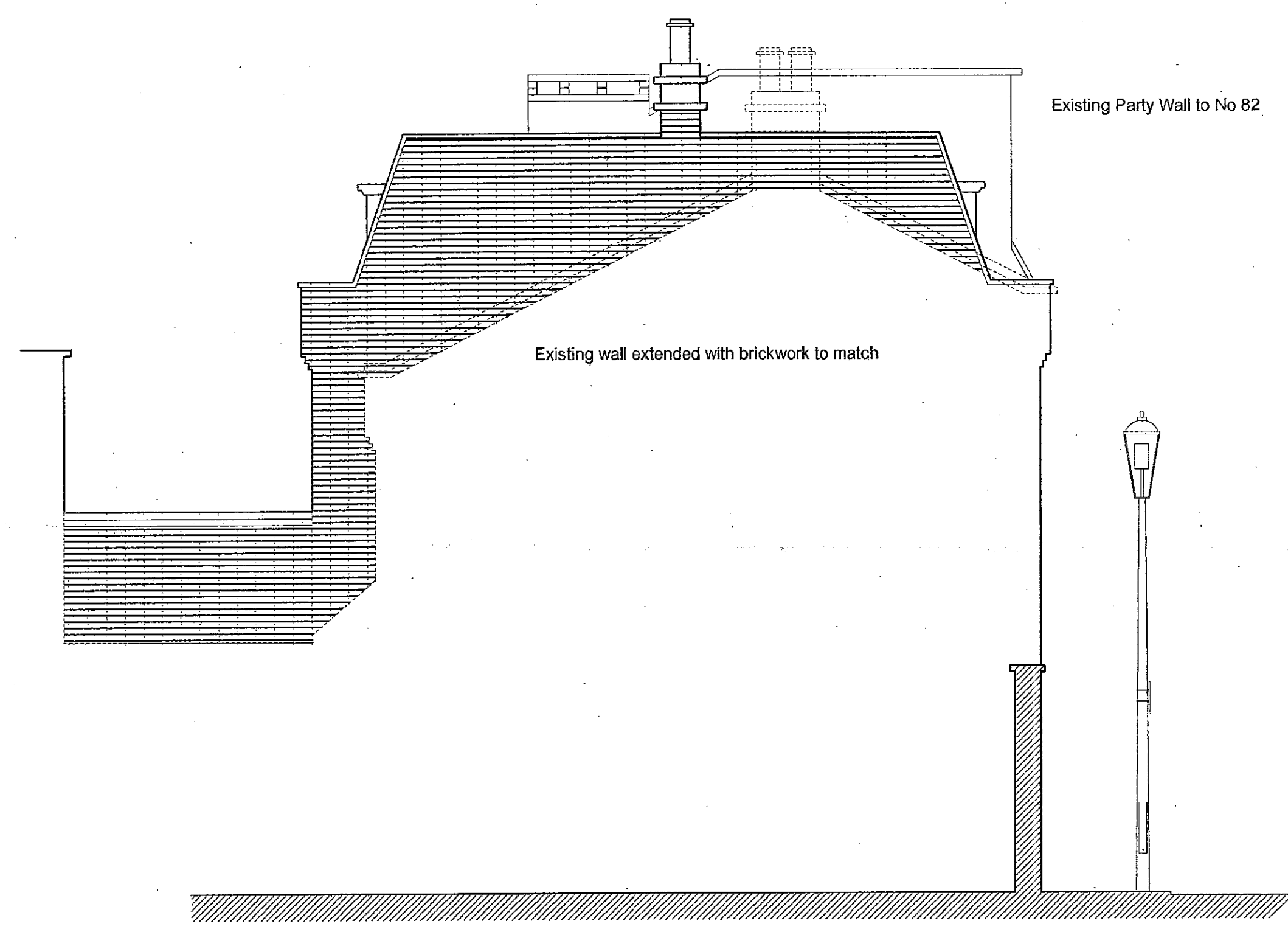

PROPOSED GABLE ELEVATION

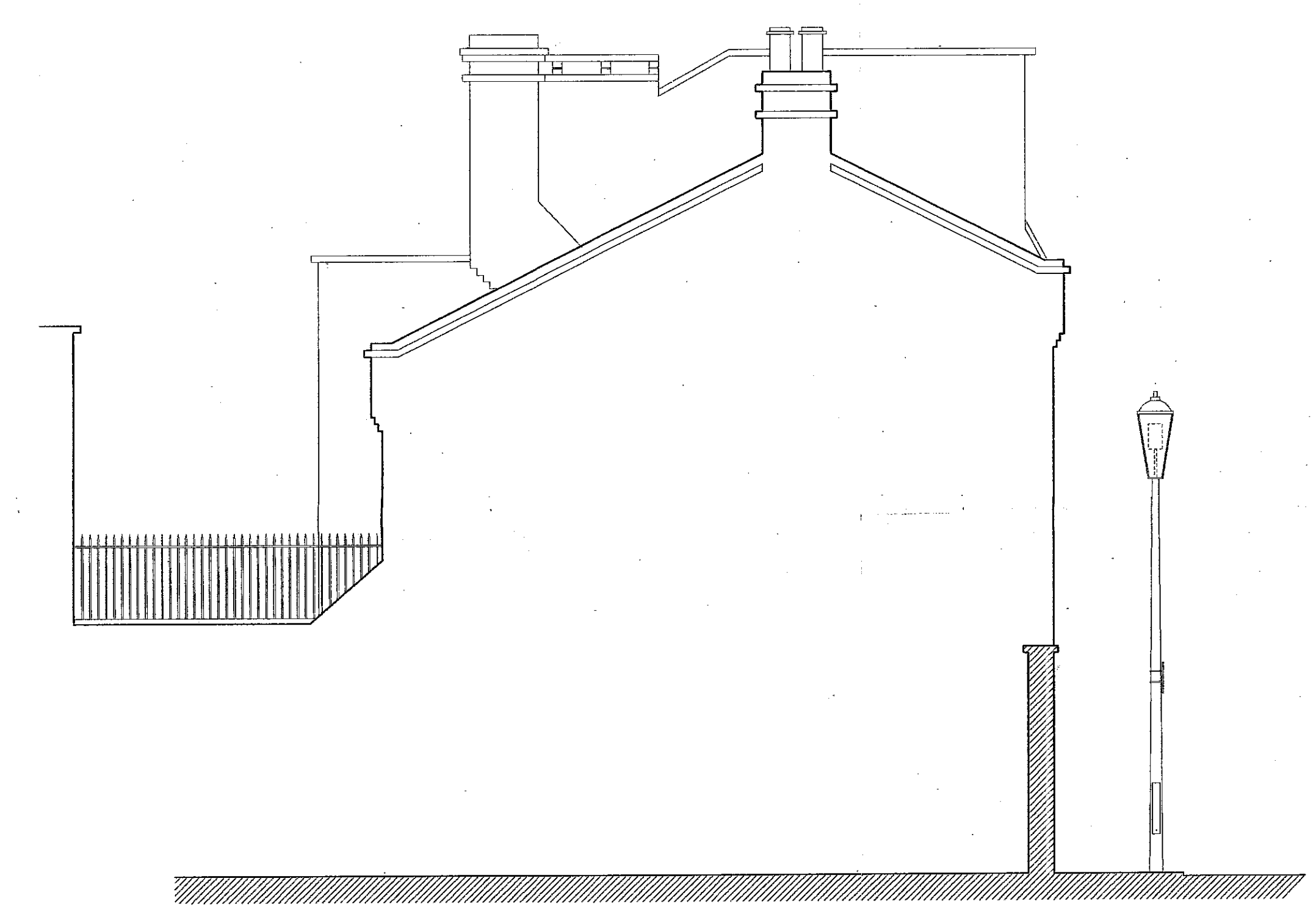

EXISTING GABLE ELEVATION

1:1	0 10mm 20 30 40 50 60 70
1:100	0 1m 2 3 4 5 6 7
1:5	0 100mm 200 300
1:50	0 2m 4 6 8 10 12 14
1:20	0 200mm 400 600 800 1000 1200 1400
1:200	0 2m 4 6 8 10 12 14
1:1250	0 110m 20 30 40 50 60 70 80 90
1:2500	0 120m 40 60 80 100 120 140 160 180

R.B.K.C.
 TOWN PLANNING
 20 DEC 1999
 RECEIVED
 PP992587

R.B.K.C.
 APPROVED BY
 TOWN PLANNING
 9 MAY 2000

Jonathan Louth ARCHITECTS
 DRAWING NUMBER 125/9/14 REVISION
 PROJECT 84 CADOGAN LANE / 67 CADOGAN PLACE
 CLIENT LORD SELSDON

DRAWING TITLE SIDE ELEVATIONS
 EXISTING AND PROPOSED
 DATE NOVEMBER 1999 SCALE 1:50
 4 OMEARA STREET SOUTHWARK LONDON SE11 1TB
 5 HOSKINS STREET GREENWICH LONDON SE10 9NZ

(6)