

LB992539/A

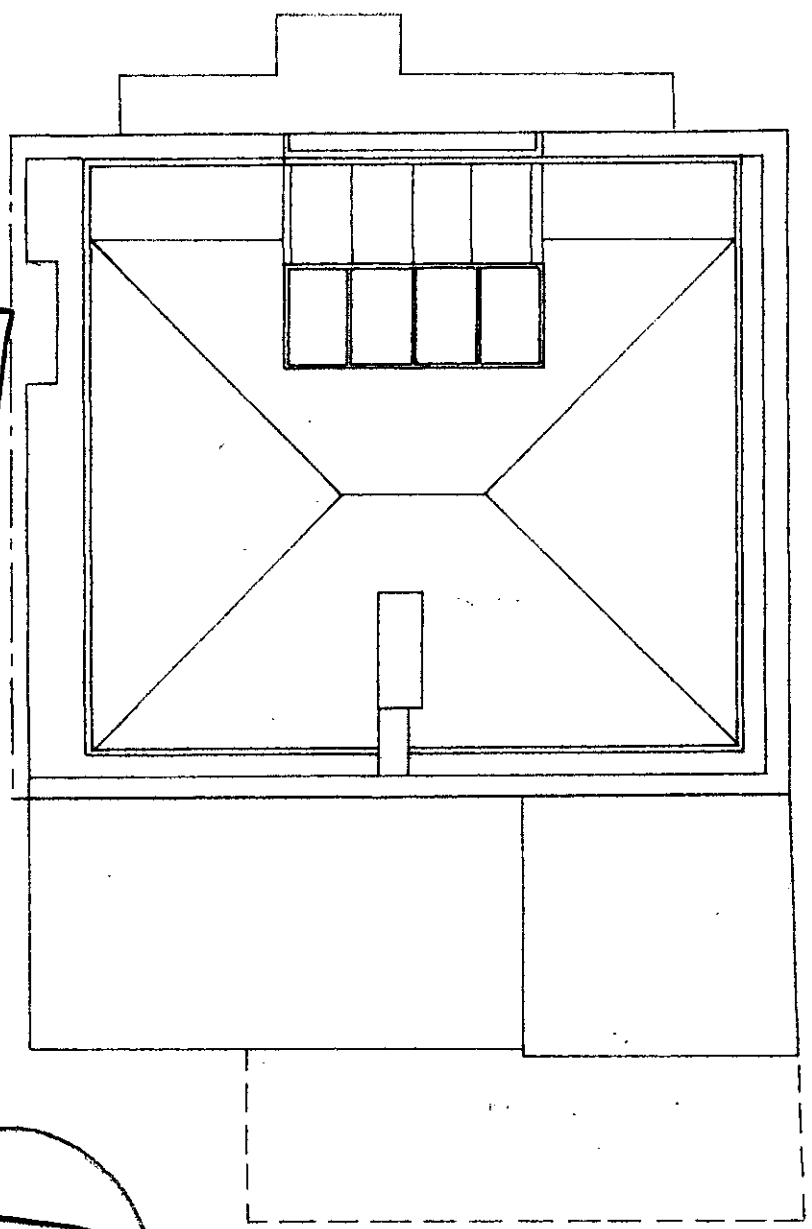

DELEGATED
 APPROVAL
 5 MAY 2000

R.B.K. & C.
 TOWN PLANNING
 - 6 APR 2000
 RECEIVED

16

ushida findlay (uk) ltd : architects
 24 LONDON STREET LONDON EC2A 4PH UK TEL: 44(0)20 7515 4072 FAX: 44(0)20 7515 5044
 125 Old Church St.
 Roof Plan: Proposed
 33 / 56
 13.12.98

ushida findlay [uk] ltd : architects
8A LEONARD STREET LONDON EC2A 4BH UK TEL: 44(0)20 7913 4072 FAX: 44(0)20 7913 5899

125 Old Church St.

33/57
13.12.99
Rear Elevation: Proposed

LB992589/A

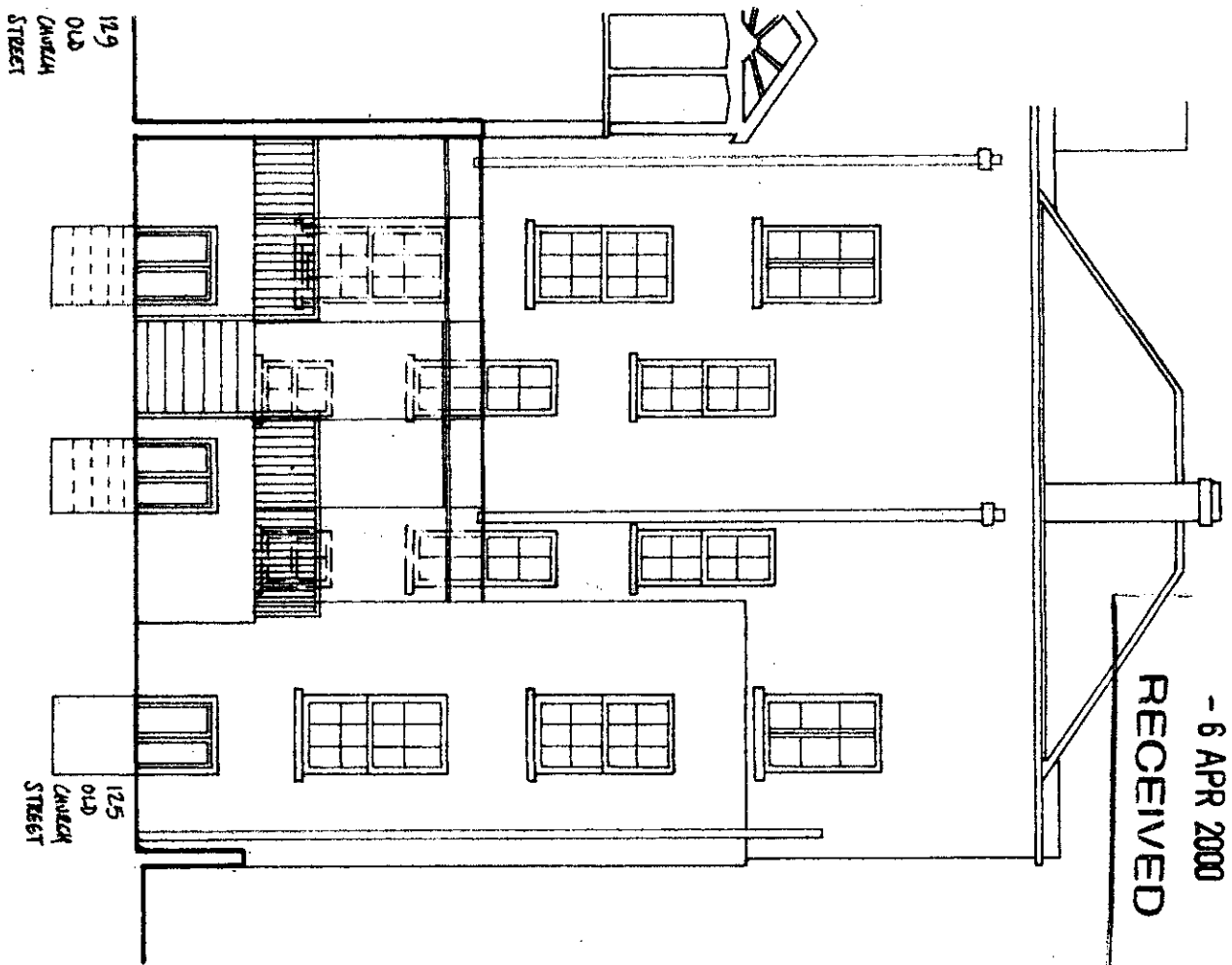
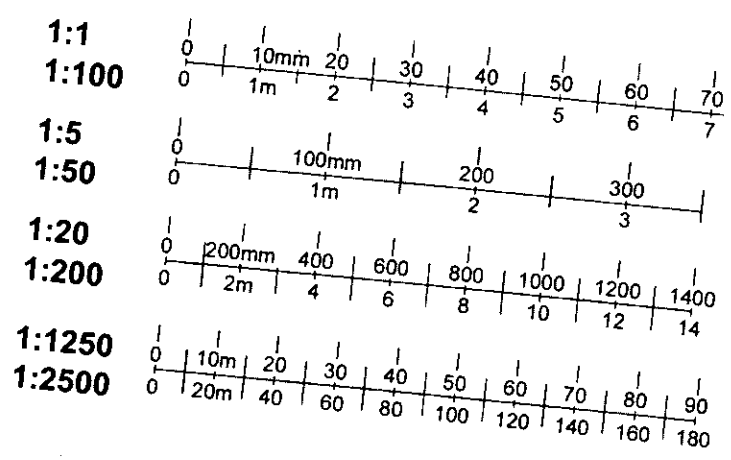

DELEGATED
APPROVAL
5 MAY 2000

17

ushida findlay (uk) ltd : architects
 14 LEICHOE STREET LONDON EC2A 4LN UK TEL: 44(0)20 7113 8172 FAX: 44(0)20 7913 8848

125 Old Church St.

From Elevation: Proposed
 1:100
 33/58
 13.12.99

LB9992589/A

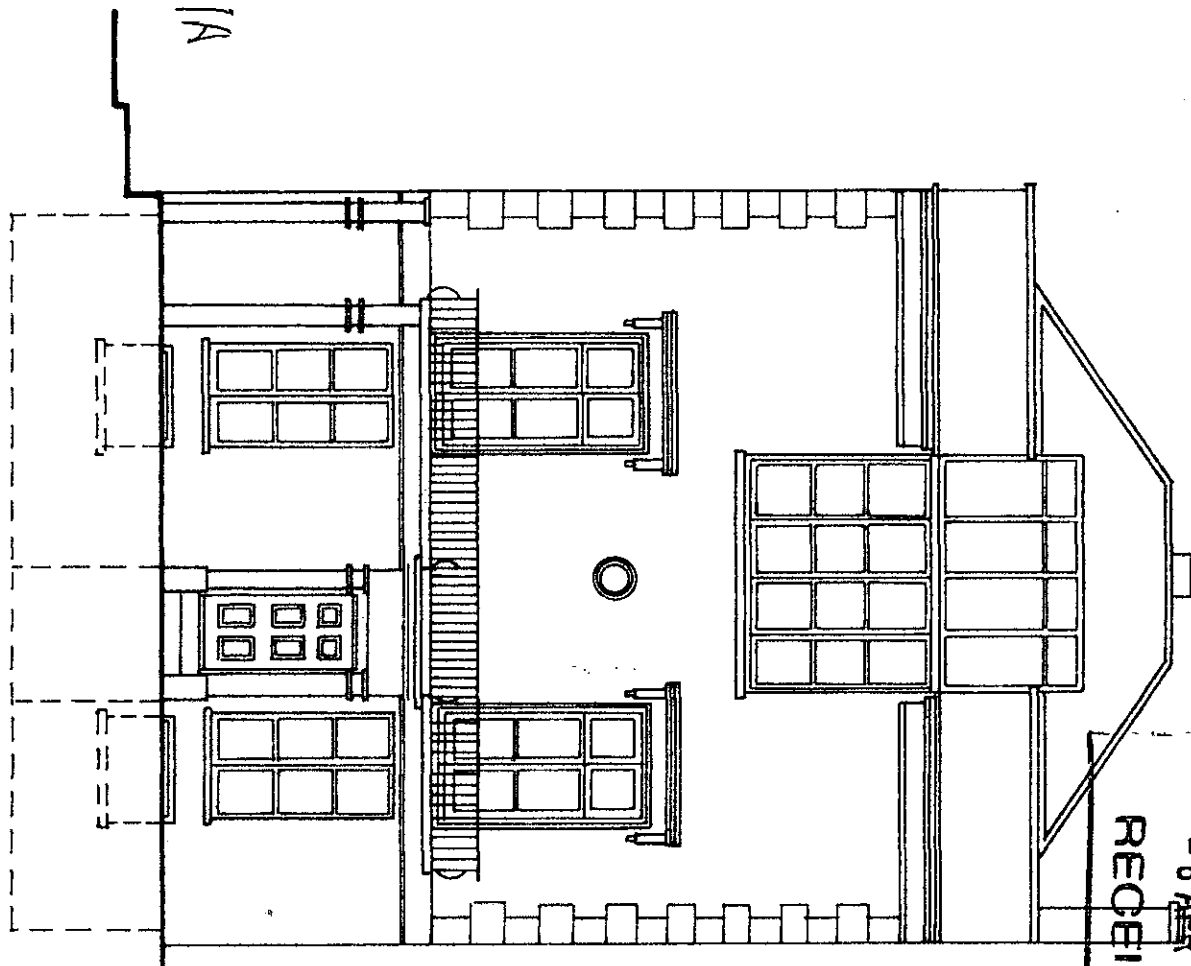
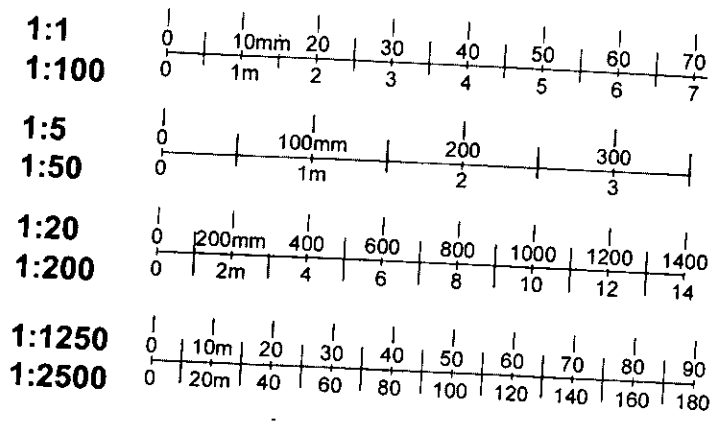

R.B.K. & C.
 TOWN PLANNING
 - 6 APR 2000
 RECEIVED

DELEGATED
 APPROVAL
 5 MAY 2000

18

ushida findlay (uk) ltd : architects
34 LEONARD STREET LONDON EC2A 4RM UK TEL: 44(0)20 7413 4872 FAX: 44(0)20 7413 4848

NO.	1	2	3	4	5	6	7	8	9	10	11	12	13	14	15	16	17	18	19	20	21	22	23	24	25	26	27	28	29	30	31	32	33	34	35	36	37	38	39	40	41	42	43	44	45	46	47	48	49	50	51	52	53	54	55	56	57	58	59	60	61	62	63	64	65	66	67	68	69	70	71	72	73	74	75	76	77	78	79	80	81	82	83	84	85	86	87	88	89	90	91	92	93	94	95	96	97	98	99	100
-----	---	---	---	---	---	---	---	---	---	----	----	----	----	----	----	----	----	----	----	----	----	----	----	----	----	----	----	----	----	----	----	----	----	----	----	----	----	----	----	----	----	----	----	----	----	----	----	----	----	----	----	----	----	----	----	----	----	----	----	----	----	----	----	----	----	----	----	----	----	----	----	----	----	----	----	----	----	----	----	----	----	----	----	----	----	----	----	----	----	----	----	----	----	----	----	----	----	----	----	-----

125 Old Church St.

Scale Elevation: Proposed

33 / 59
13.12.99

LB992589/A

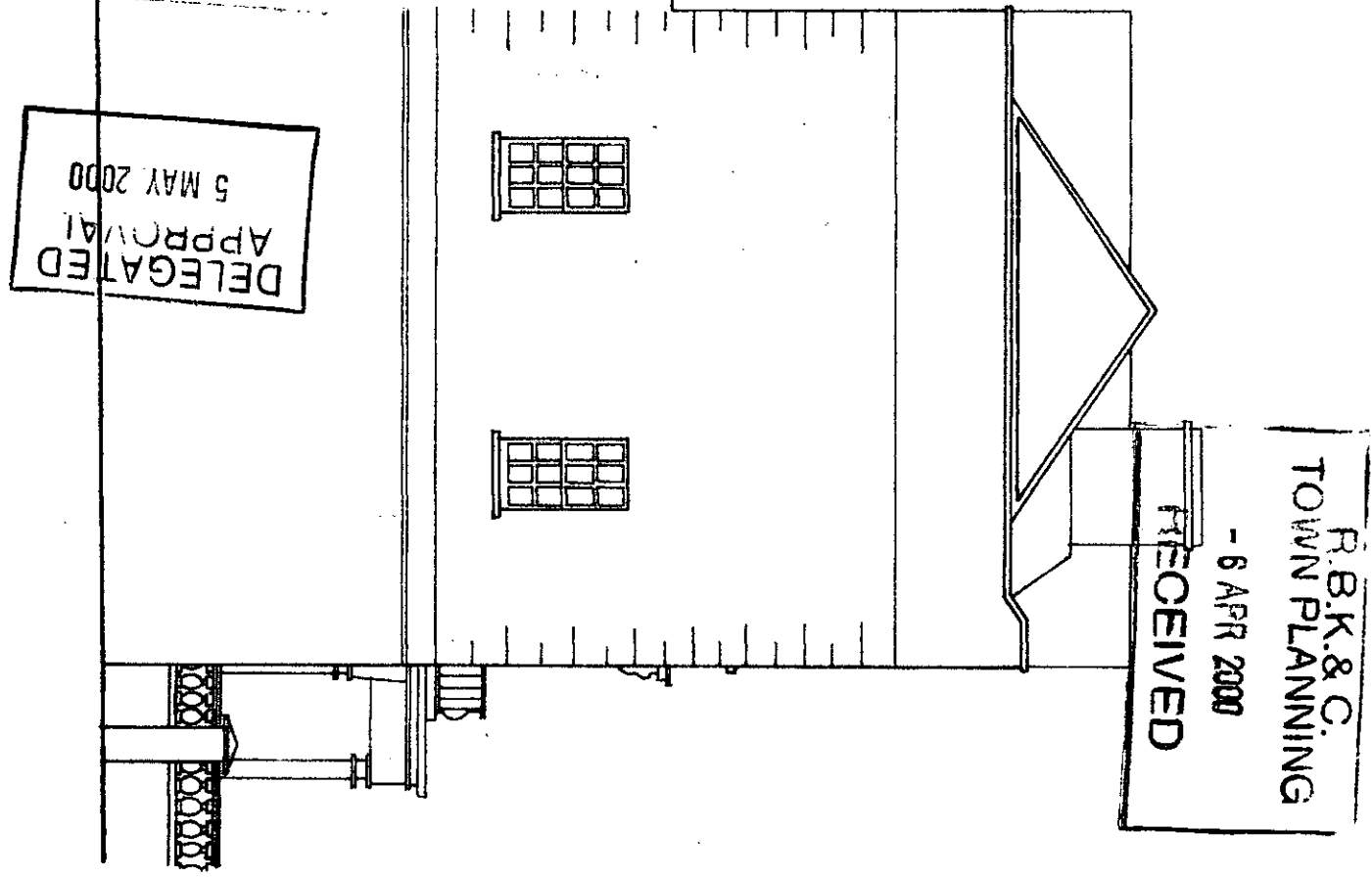
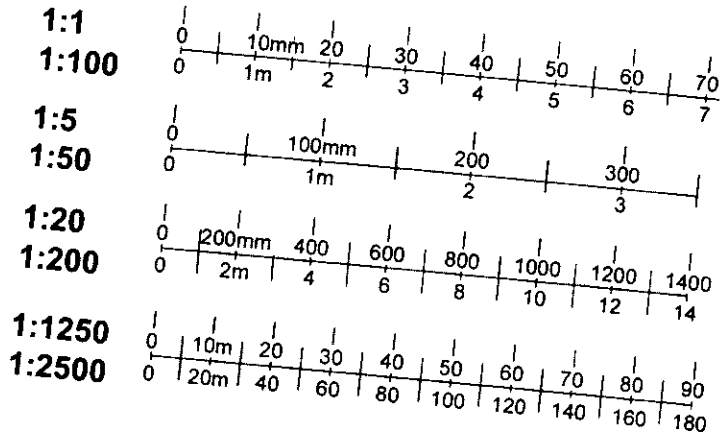

19

ushida findlay (uk) ltd : architects
 24 LEONARD STREET LONDON EC2A 4RN UK TEL: 020 7613 4072 FAX: 020 7613 5848

125 Old Church St.

Section A-A Proposed

33 / 510
 13.12.99

LB992589/A

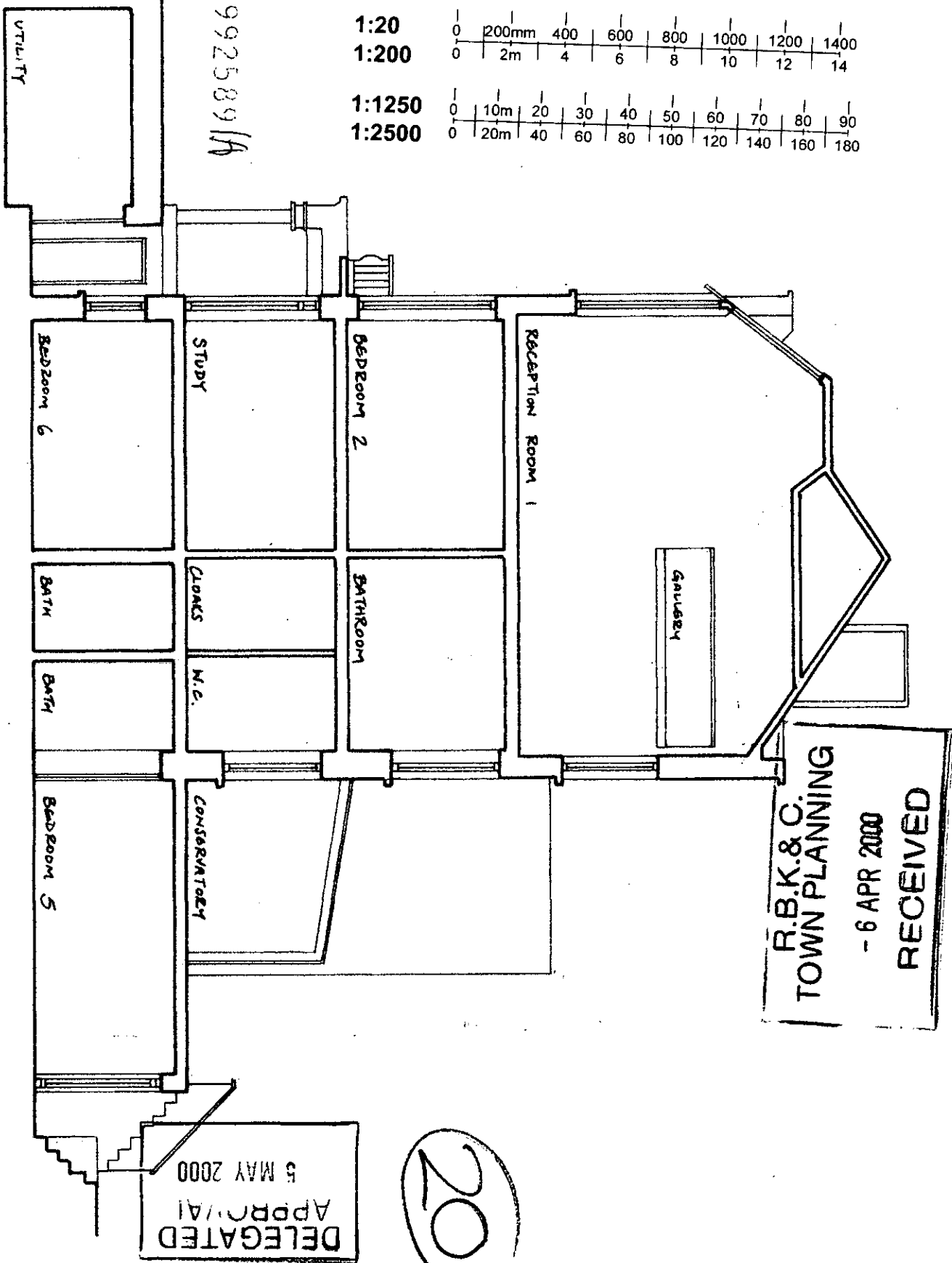
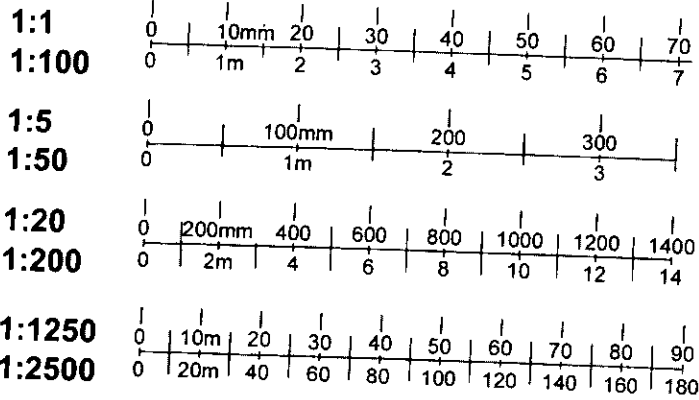

DELEGATED APPROVAL
 5 MAY 2000

20

R.B.K. & C.
 TOWN PLANNING
 - 6 APR 2000
 RECEIVED

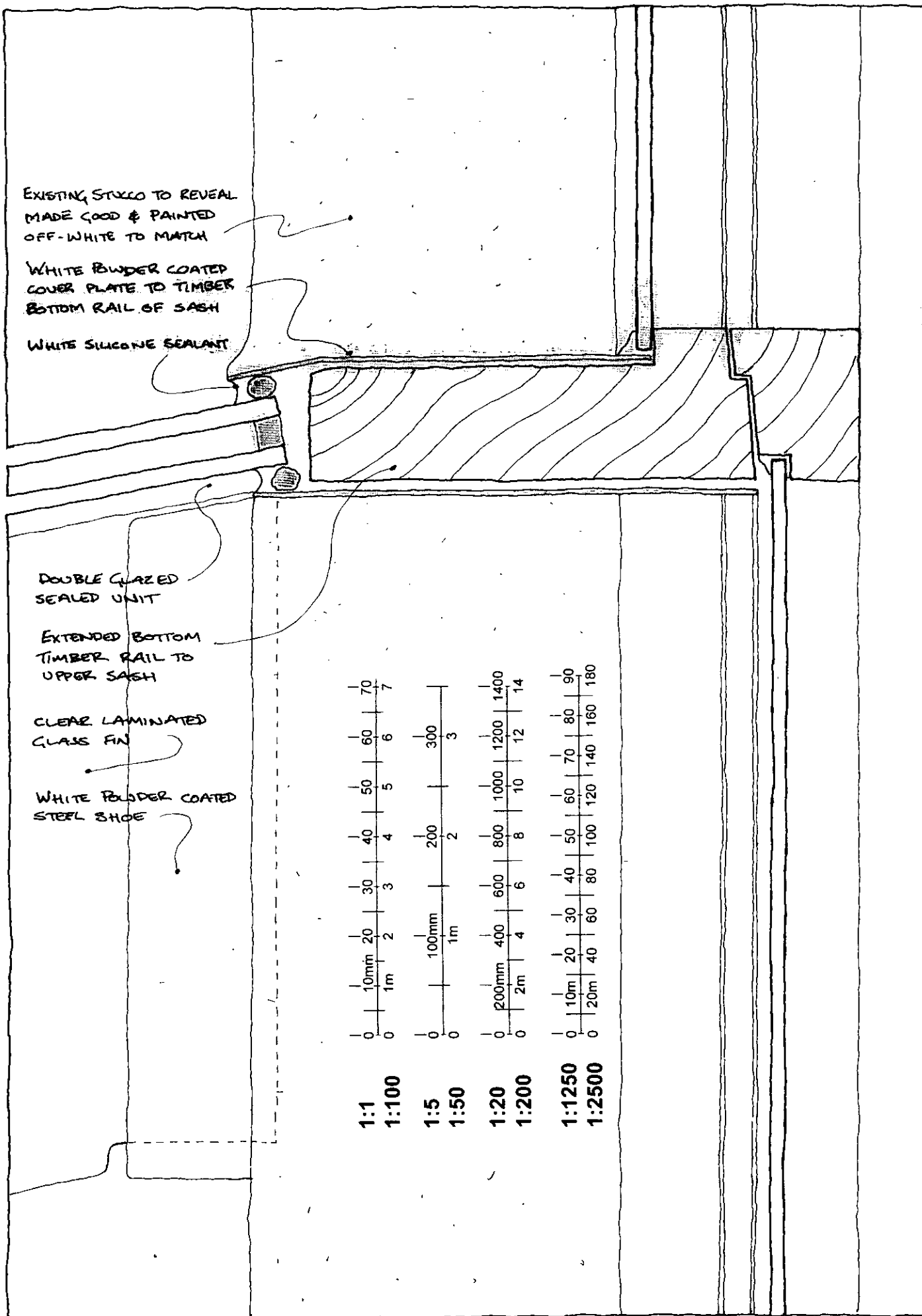

LB992589/A

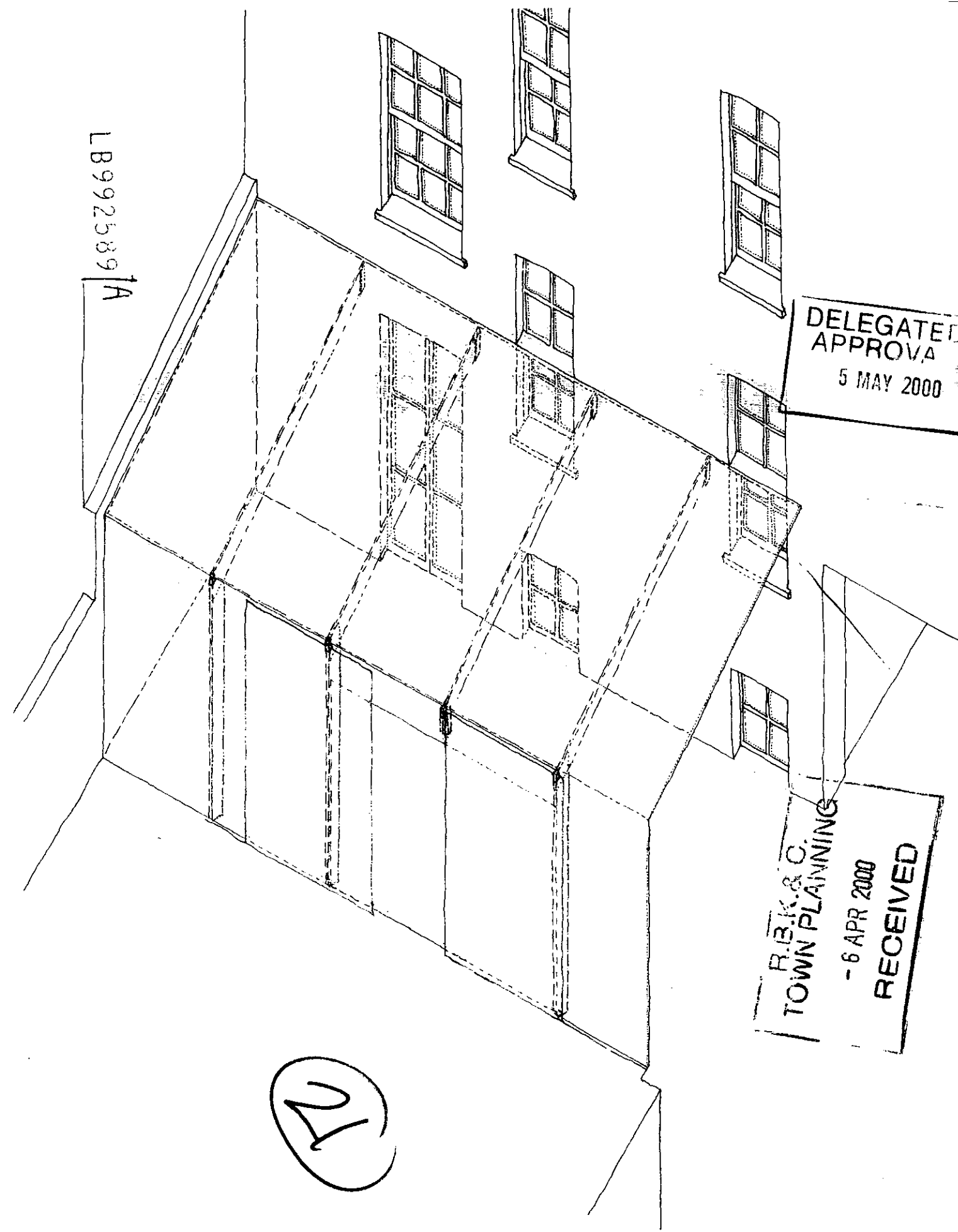

REV. A. 7.3.00
STEEL BEAM OMITTED. GLAZED
COLUMNS ADDED.

ushida findlay [uk] ltd : architects		A	
14 LEONARD STREET LONDON EC2A 4RP UK TEL: 44(0)20 7613 4872 FAX: 44(0)20 7613 5849		DRAWING TITLE	
125 Old Church St.		Conservatory Sketch / Sash Detail	
SCALE		DATE 09.02.00	
		DRAWING NO 33 /SK/02	

EAVE DETAIL

TRANSLUCENT SILICONE SEALANT

TOP RAIL & BEARING UNIT TO GLAZED DOOR

GLAZED BEAM

DOUBLE GLAZED SEALED UNIT SLIDING DOOR

DOUBLE GLAZED SEALED UNIT

OUTER PANE 8mm TOUGHENED

12mm CAVITY SEALED & ARGON FILLED

INNER PANE 6+6mm LAMINATED ANNEALED

CLEAR LAMINATED GLASS FIN

WHITE POWDER COATED STEEL SHOE

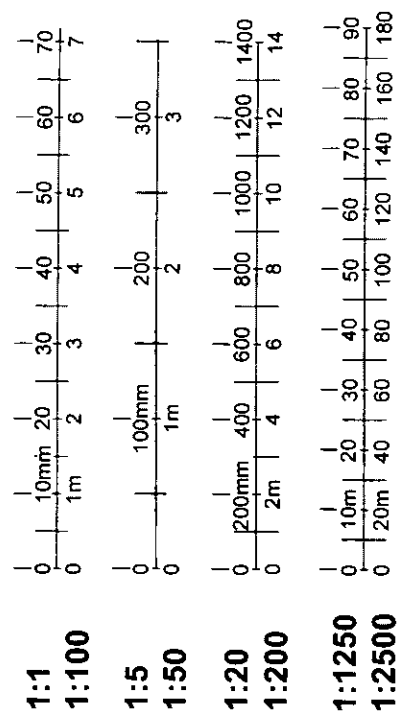

REV A. 7.3.00
STEEL BEAM OMITTED. GLAZED COLUMNS/ BEAM ADDED.

RIDGE DETAIL

LB992589/A

EXISTING STUCCO MADE GOOD & PAINTED OFF-WHITE TO MATCH

BELL-CAST RENDER BEAD

WHITE SILICONE SEALANT

DOUBLE GLAZED SEALED UNIT

OUTER PANE 8mm TOUGHENED

12mm CAVITY SEALED & ARGON FILLED

INNER PANE 6+6mm LAMINATED ANNEALED

CLEAR LAMINATED GLASS FIN

RENDER STOP BEAD

DELEGATED APPROVAL
5 MAY 2000

WHITE POWDER COATED STEEL SHOE

EXISTING STUCCO MADE GOOD & PAINTED OFF-WHITE TO MATCH

R.B.K. & CO
TOWN PLANNING
- 6 APR 2000
RECEIVED



ushida findlay (uk) ltd : architects 34 LEONARD STREET LONDON EC2A 4RT UK TEL 44(0)20 7813 4972 FAX 44(0)20 7813 5849		A
125 Old Church St.	Ridge / Eave Detail	33 /SK/03
SCALE	DATE	09.02.00

TYPICAL EAVE DETAIL

DOUBLE GLAZED
SEALED UNIT
OUTER PANE
8mm TOUGHENED

TRANSLUCENT
SILICONE
SEALANT

12mm CAVITY
SEALED & ARGON FILLED

INNER PANE
6+6mm LAMINATED
ANNEALED

LB992589/A

DELEGATED
APPROVAL
5 MAY 2000

DOUBLE GLAZED
SEALED UNIT

CLEAR LAMINATED
GLASS FIN & COLUMN

R.B.K. & C.
TOWN PLANNING
- 6 APR 2000
RECEIVED

OUTER PANE
8mm TOUGHENED

INNER PANE
4+4mm LAMINATED
ANNEALED

10mm CAVITY
SEALED &
ARGON FILLED

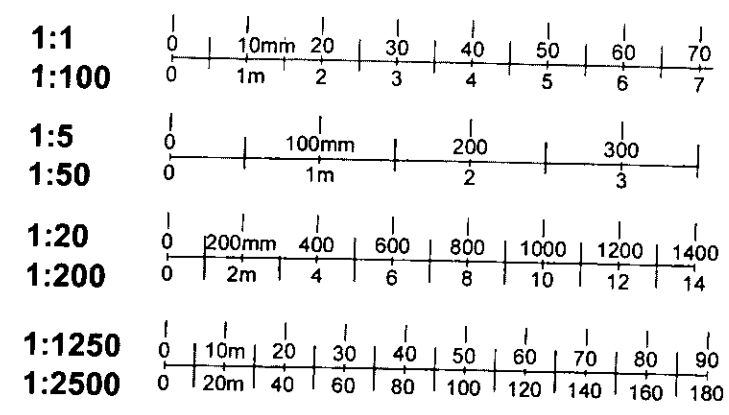

23

ushida findlay [uk] ltd : architects		DATE	
14 LEONARD STREET LONDON EC2A 4RH UK TEL: 44(0)20 7613 4972 FAX: 44(0)20 7613 5849		DRAWING NO. 33 / SK13/	
125 Old Church St.		DATE 07.03.00	
DRAWING TITLE TYPICAL EAVE AT CONSERVATORY		SCALE	