

LOWER GROUND FLOOR PLAN

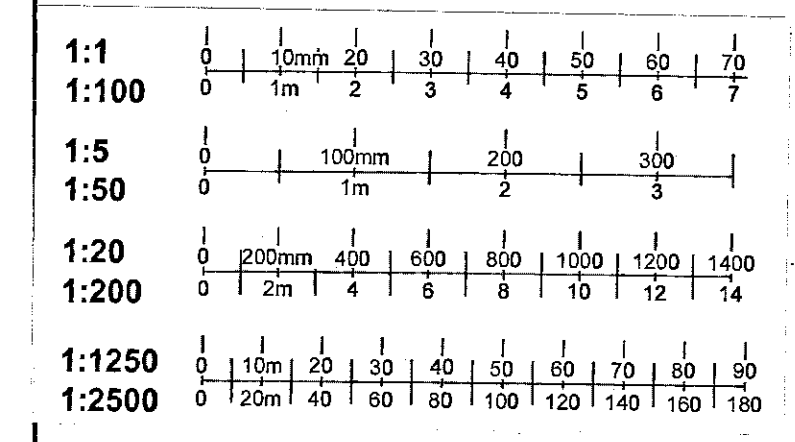

PP992594  
**DELEGATED APPROVAL**  
 01 FEB 2000

<b>CARNELL GREEN DESIGN</b>	
DESIGNERS · PROJECT MANAGERS	
5-8 Kendrick Mews, South Kensington, London SW7 3RD Telephone 0171 589 3440, Facsimile 0171 581 8118	
Job	
<b>19 UPPER PHILLIMORE GARDENS KENSINGTON, LONDON</b>	
Drawing Title	Scale
EXISTING LOWER GROUND FLOOR PLAN SWIMMING POOL/SAUNA	1:50
Drawing No	Job No
<b>EX 03</b>	80563
Drawn by	Checked by
	Date
	22/10/99

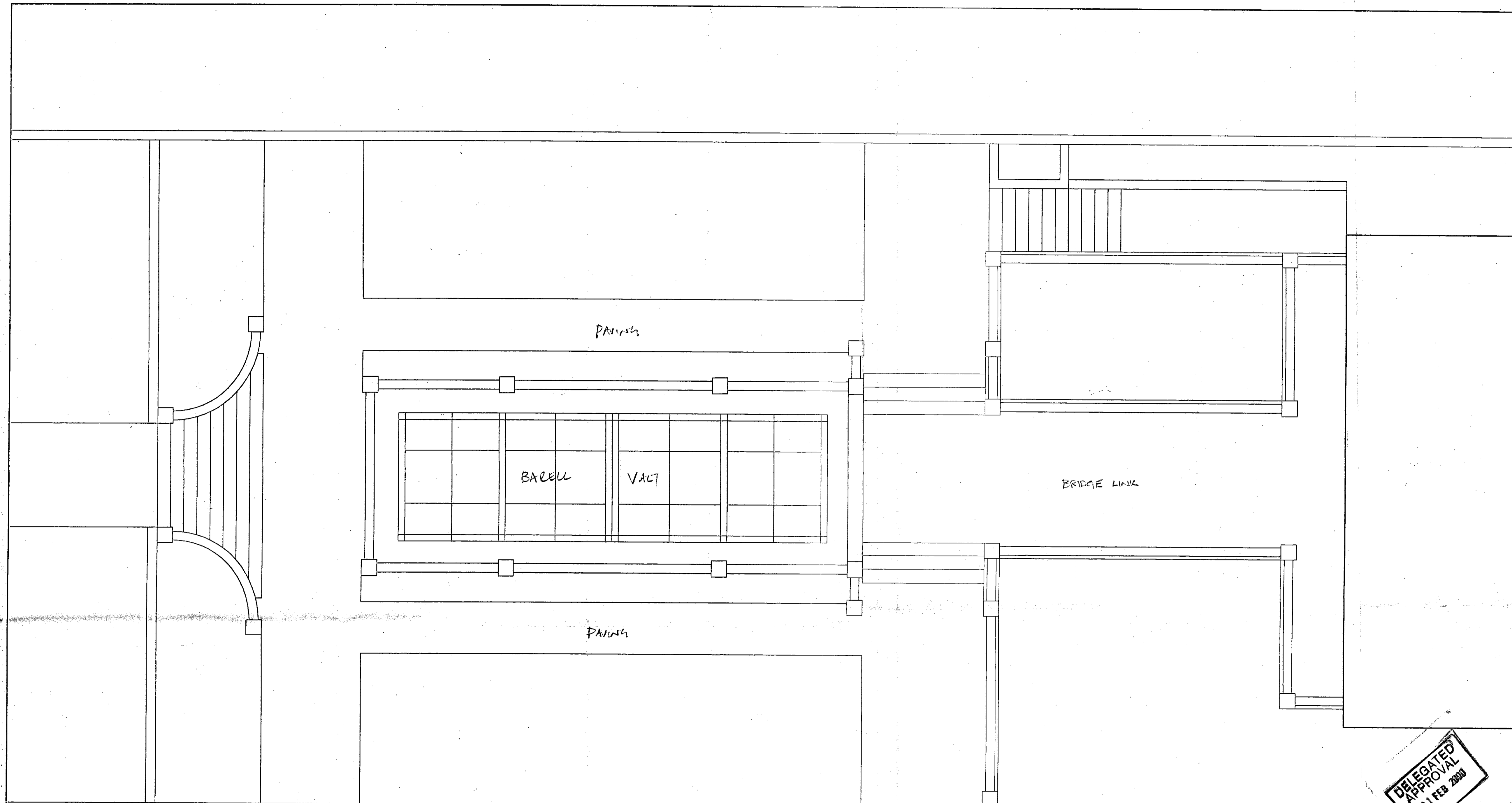

DELEGATED  
APPROVAL  
01 FEB 2000

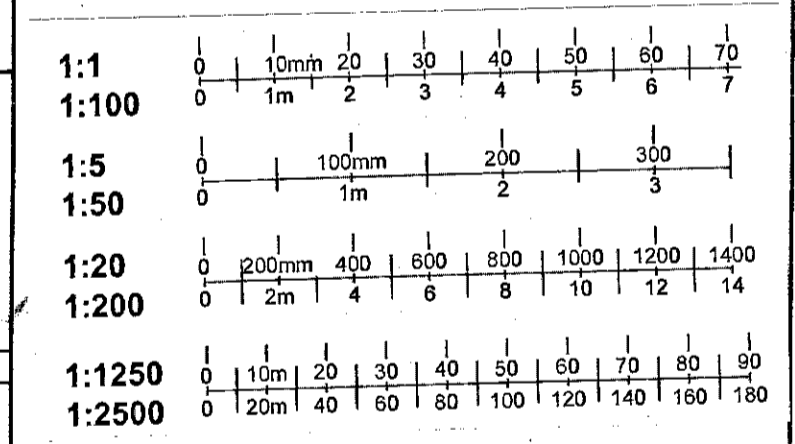

PF992594

②

<b>CARNELL GREEN PARTNERSHIP</b>	
ARCHITECTS PLANNERS	
5-8 Kendrick Mews, South Kensington, London SW7 3JG Telephone 0171 589 3400, Facsimile 0171 581 8118	
Job	
19 UPPER PHILLIMORE GRDNS KENSINGTON LONDON W8	
Drawing Title	Scale
EXISTING GROUND FLOOR GARDEN TERRACE	1:50
Drawing No	Rev No
EX06	
Drawn by	Checked by
	Date
	22/10/99

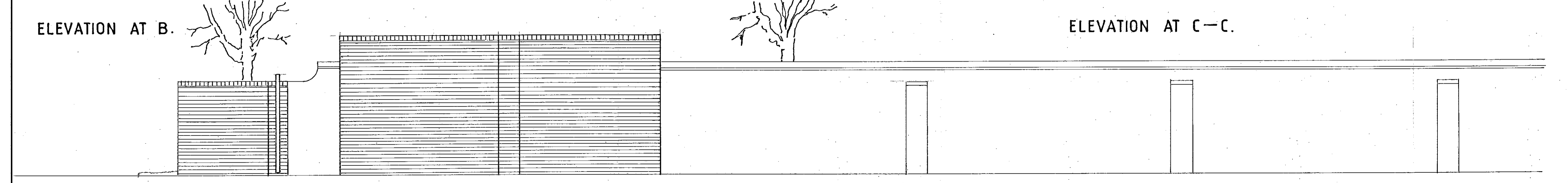
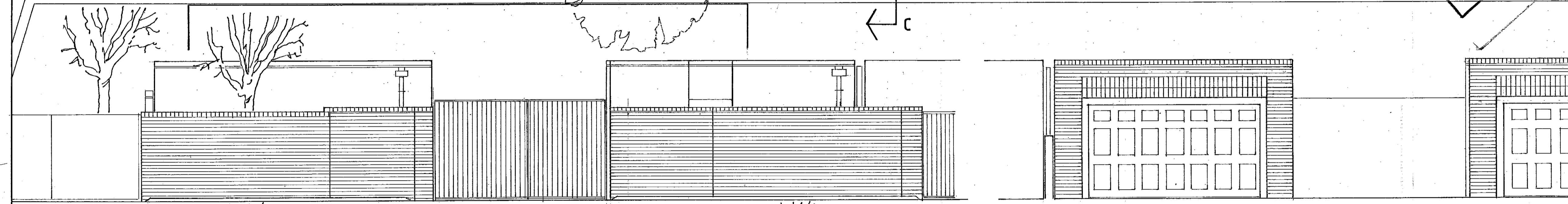
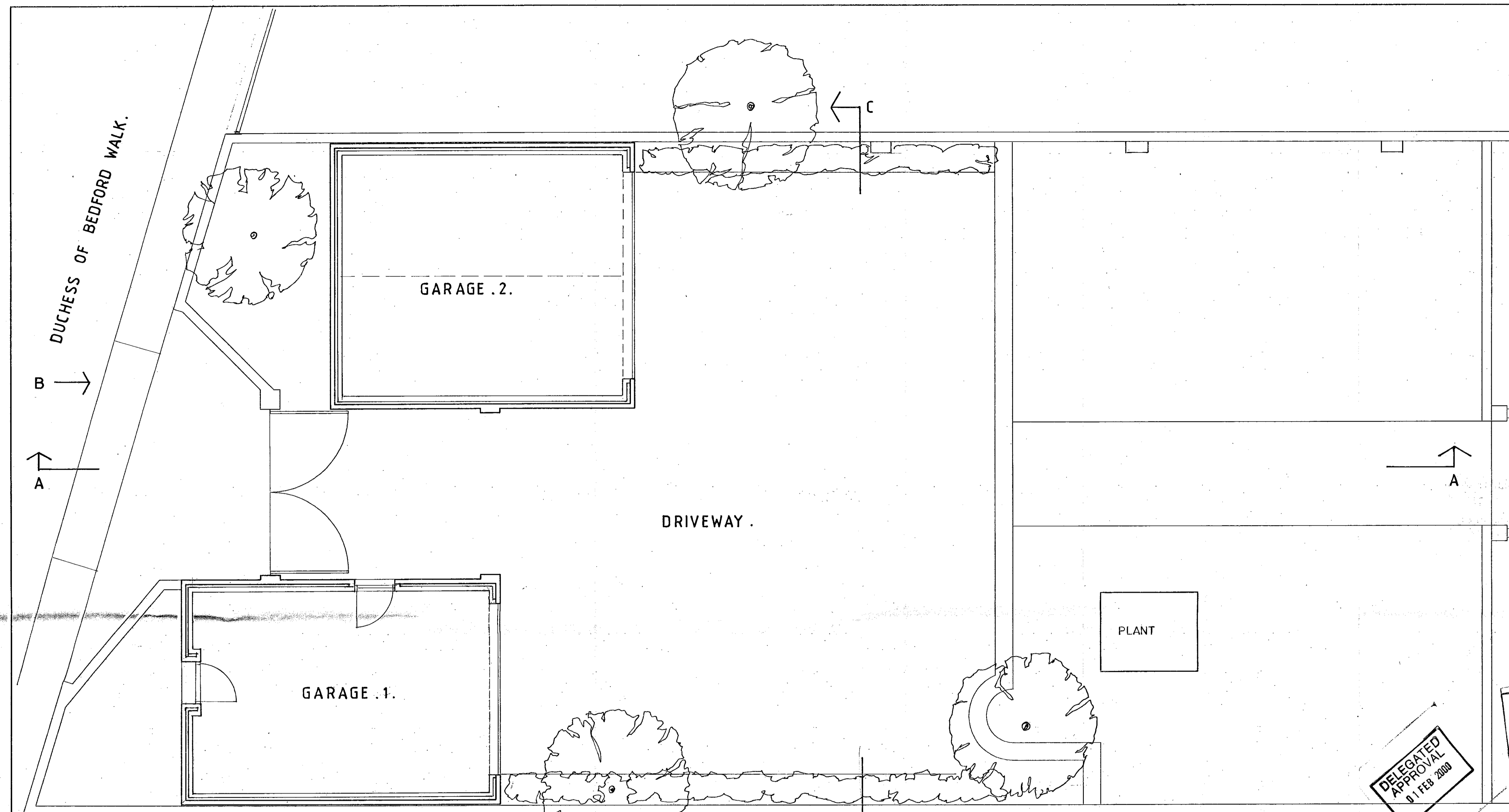

DELEGATED APPROVAL  
01 FEB 2000

TOWN PLANNING  
REF: 1899

1:1	0   10mm   20   30   40   50   60   70
1:100	0   1m   2   3   4   5   6   7
1:5	0   100mm   200   300
1:50	0   1m   2   3
1:20	0   200mm   400   600   800   1000   1200   1400
1:200	0   2m   4   6   8   10   12   14
1:1250	0   110m   20   30   40   50   60   70   80   90
1:2500	0   120m   40   80   100   120   140   160   180

PP992594

3

**CARNELL GREEN**  
ARCHITECTS · DESIGNERS  
5-6 Kendrick Mews, South Kensington, London SW7 3HG  
Telephone 0171 589 3440, Facsimile 0171 581 8118  
post@carnellgreen.demon.co.uk

Job  
**19 UPPER PHILLIMORE GRDNS  
KENSINGTON LONDON W8**

Drawing Title <b>EXISTING GARAGES, TERRACE, PLAN, SECTIONS AND ELEVATIONS.</b>	Scale 1:50
Drawing No <b>EX07</b>	Job No 80563
Drawn by	Checked by
	Date 22/10/99

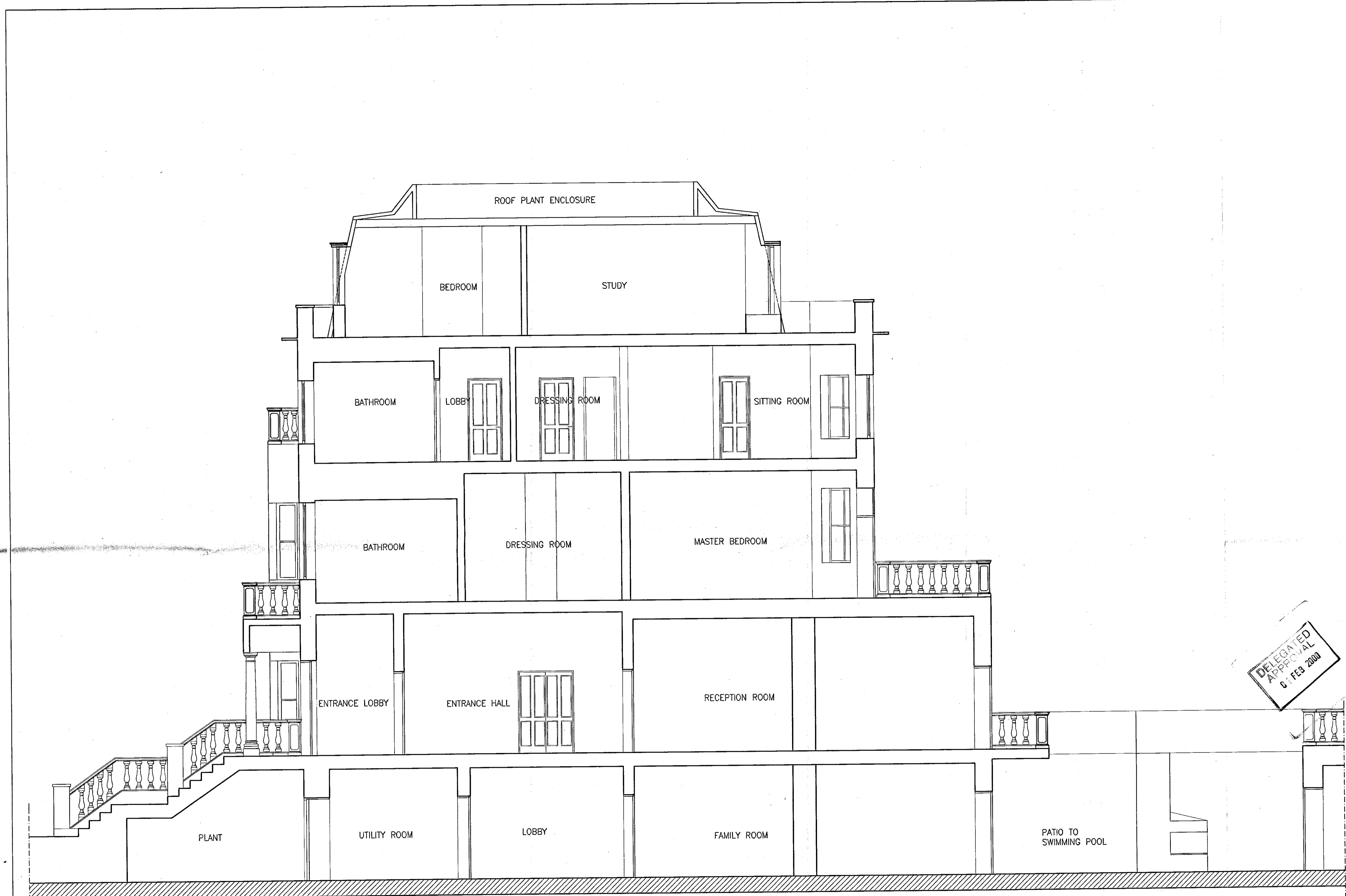

SECTION A-A

TOWN PLANNING  
21 DEC 1999  
RECEIVED

DELEGATED  
APPROVAL  
6 FEB 2000

R.B.C. & C.  
TOWN PLANNING  
21 DEC 1999  
RECEIVED

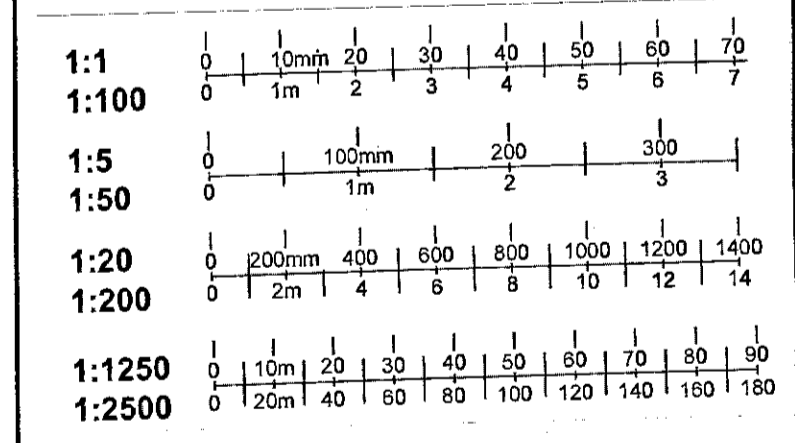

PP992594

4

**CARNELL GREEN**  
ARCHITECTS DESIGNERS  
2-8 Hendrik Mews, South Kensington, London SW7 3HD  
Telephone 0171 589 3440, Facsimile 0171 581 8118  
post@cornellgreen.demon.co.uk

Job  
**19 UPPER PHILLIMORE GARDENS**  
KENSINGTON, LONDON

Drawing Title	Scale
SECTION A-A	1:50
Job No	Rev No
80563	A
Drawing No	Date
EX12	18/10/99

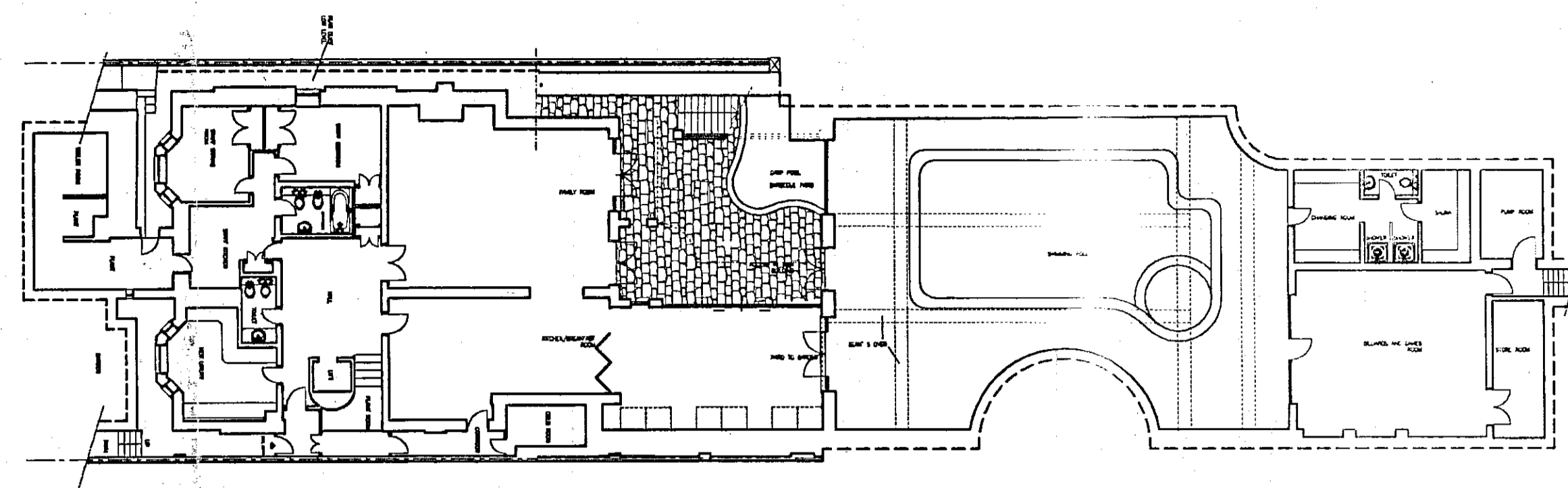

LOWER GROUND FLOOR PLAN

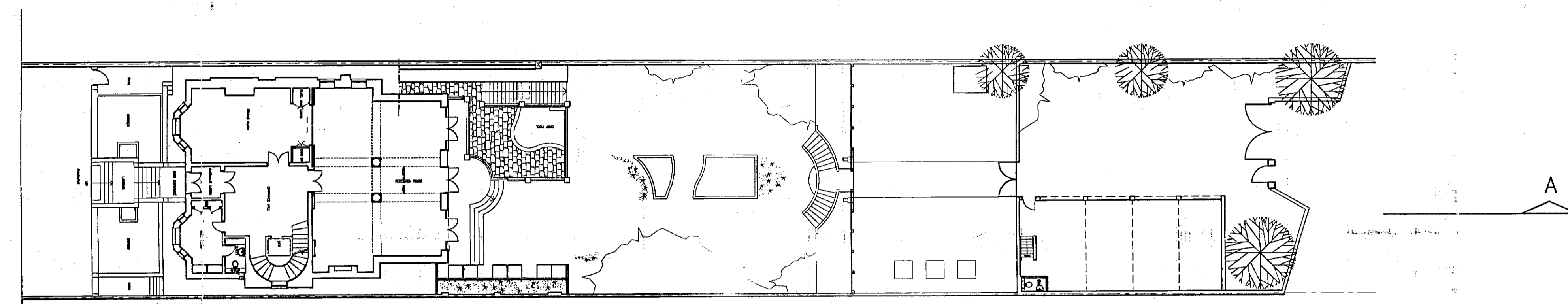

GROUND FLOOR PLAN

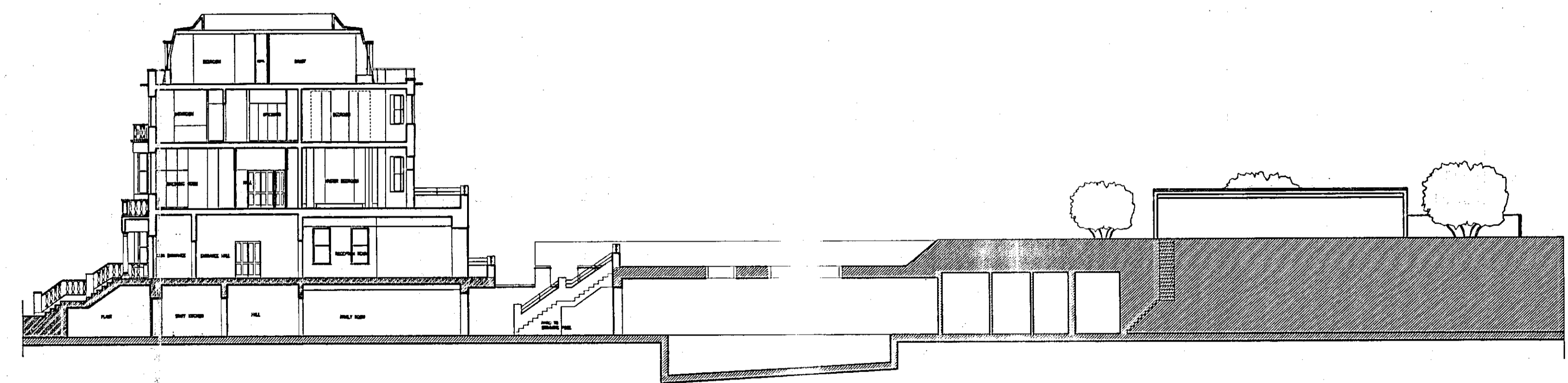

SECTION A-A

DELEGATED APPROVAL  
9 FEB 2000

R.B.K. & C.  
TOWN PLANNING  
18 JAN 2000  
RECEIVED

1:1	0   10mm   20   30   40   50   60   70
1:100	0   1m   2   3   4   5   6   7
1:5	0   100mm   200   300
1:50	0   1m   2   3
1:20	0   200mm   400   600   800   1000   1200   1400
1:200	0   2m   4   6   8   10   12   14
1:1250	0   10m   20   30   40   50   60   70   80   90
1:2500	0   20m   40   60   80   100   120   140   160   180

T/99/2594A (5)

REV B GROUND FLOOR AND LOWER GROUND FLOOR REFS. 17/01/00  
CORRECTED, SECTION AND PATIO STAIR AMENDED.

REV A PLANS HANDED, GARAGE AREA MODIFIED. 17/12/99

**CARNELL GREEN**  
ARCHITECTS · DESIGNERS  
5-6 Kendrick Mews, South Kensington, London SW7 3HG  
Telephone 0171 589 3440, Facsimile 0171 581 8118  
post@carnellgreen.demon.co.uk

Job  
**19 UPPER PHILLIMORE GARDENS  
KENSINGTON, LONDON**

Drawing Title	Scale
<b>PROPOSED L.G.FLOOR, GROUND FLOOR PLAN AND SECTION A-A</b>	1:200
Drawing No	Job No
<b>P01</b>	80563
Rev No	
<b>B</b>	

Drawn by	Checked by	Date
		18/10/99

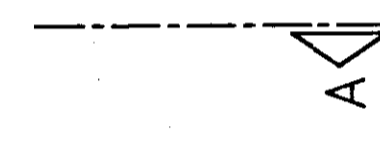
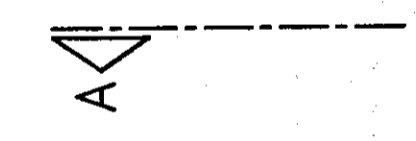
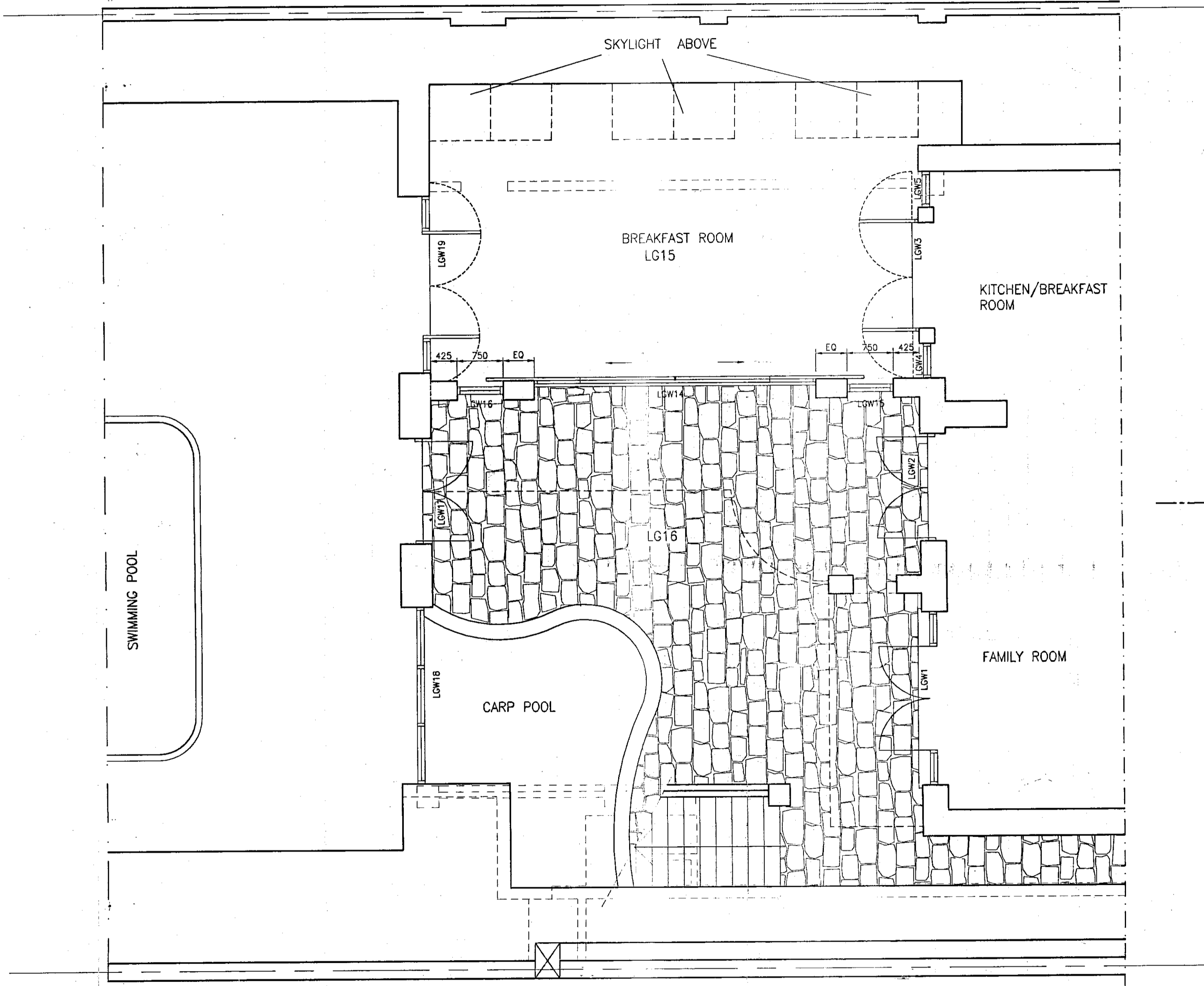

DELEGATED  
APPROVAL  
01 FEB 2000

R.B.K. & C.  
TOWN PLANNING  
18 JAN 2000  
RECEIVED

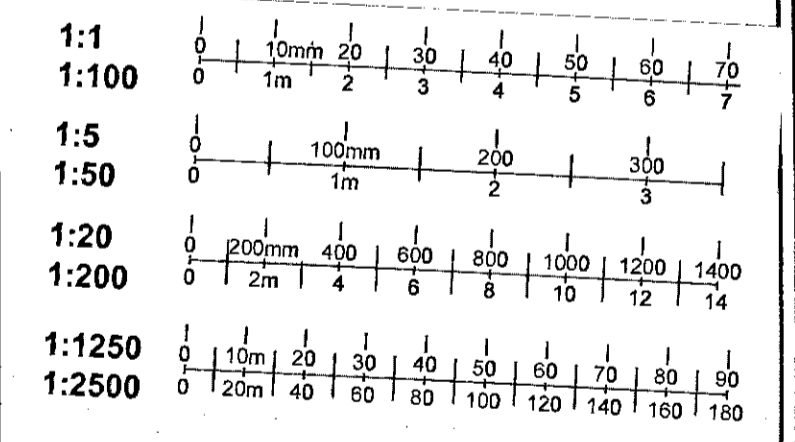

T/199/2594A

6

LOWER GROUND FLOOR PLAN

REV B	ROOM NOS., DOOR AND WINDOW NOS. ADDED.	14/01/00
REV A	EXTERNAL STAIRS REPOSITIONED + MINOR REVISIONS.	16/11/99
	MINOR LAYOUT CHANGES	

**CARNELL GREEN**  
ARCHITECTS - DESIGNERS  
5-8 Hendrick Mews, South Kensington, London SW7 3HD  
Telephone 0171 259 3440 Facsimile 0171 251 8118  
post@cornellgreen.demon.co.uk

Job  
**19 UPPER PHILLIMORE GARDENS  
KENSINGTON, LONDON**

Drawing Title  
**LOWER GROUND  
FLOOR PLAN  
PATIO TO GARDEN**

Scale  
1:50

Job No  
80563

Drawing No  
**P03**

Rev No  
**B**

Drawn by  
Checked by  
Date  
22/10/99

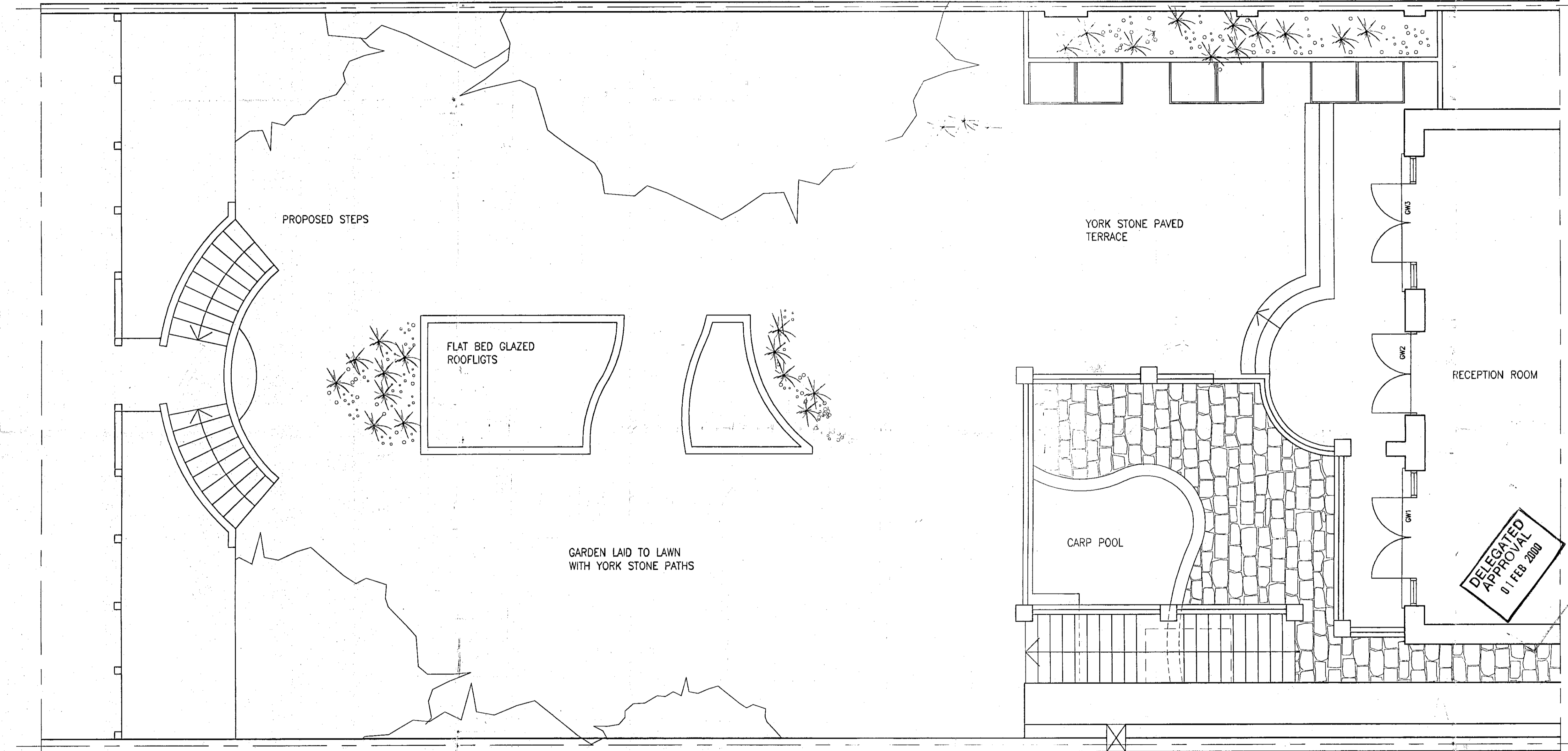

GARDEN

R.B.K. & C.  
TOWN PLANNING  
18 JAN 2000  
RECEIVED

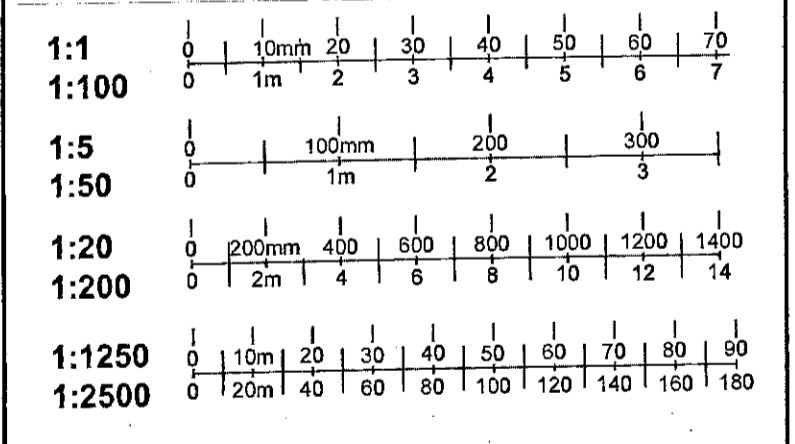

Tp1992594

7

REV A	EXTERNAL STAIRS REPOSITIONED	14/01/00
<b>CARNELL GREEN</b>		
ARCHITECTS · DESIGNERS		
<small>5-8 Kendrick Mews, South Kensington, London SW7 3HG Telephone 0171 589 3440, Facsimile 0171 581 8118 post@carnellgreen.demon.co.uk</small>		
Job		
19 UPPER PHILLIMORE GARDENS KENSINGTON, LONDON		
Drawing Title	Scale	
PROPOSED GARDEN	1:50	
	Job No	
	80563	
Drawing No	Rev No	
P06	A	
Drawn by	Checked by	Date
		02/11/99

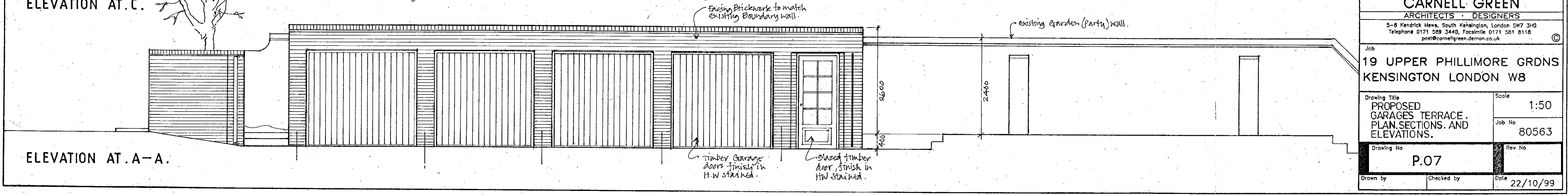
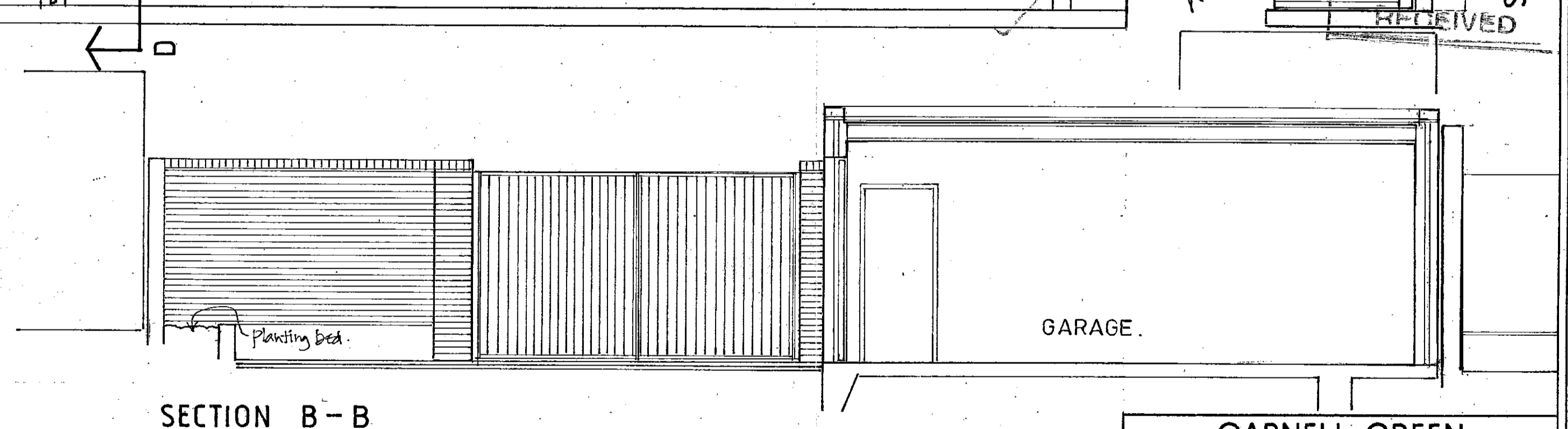
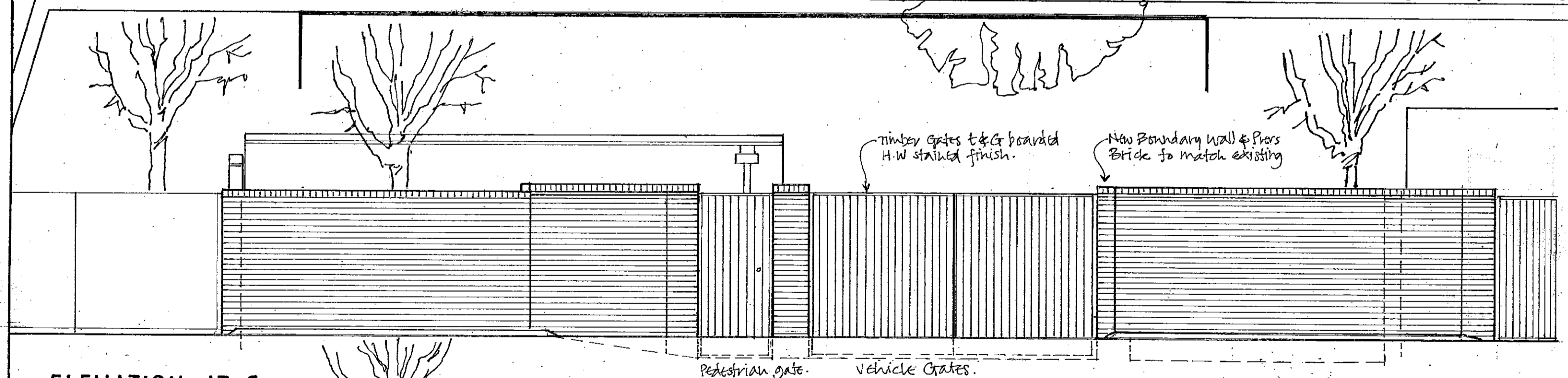
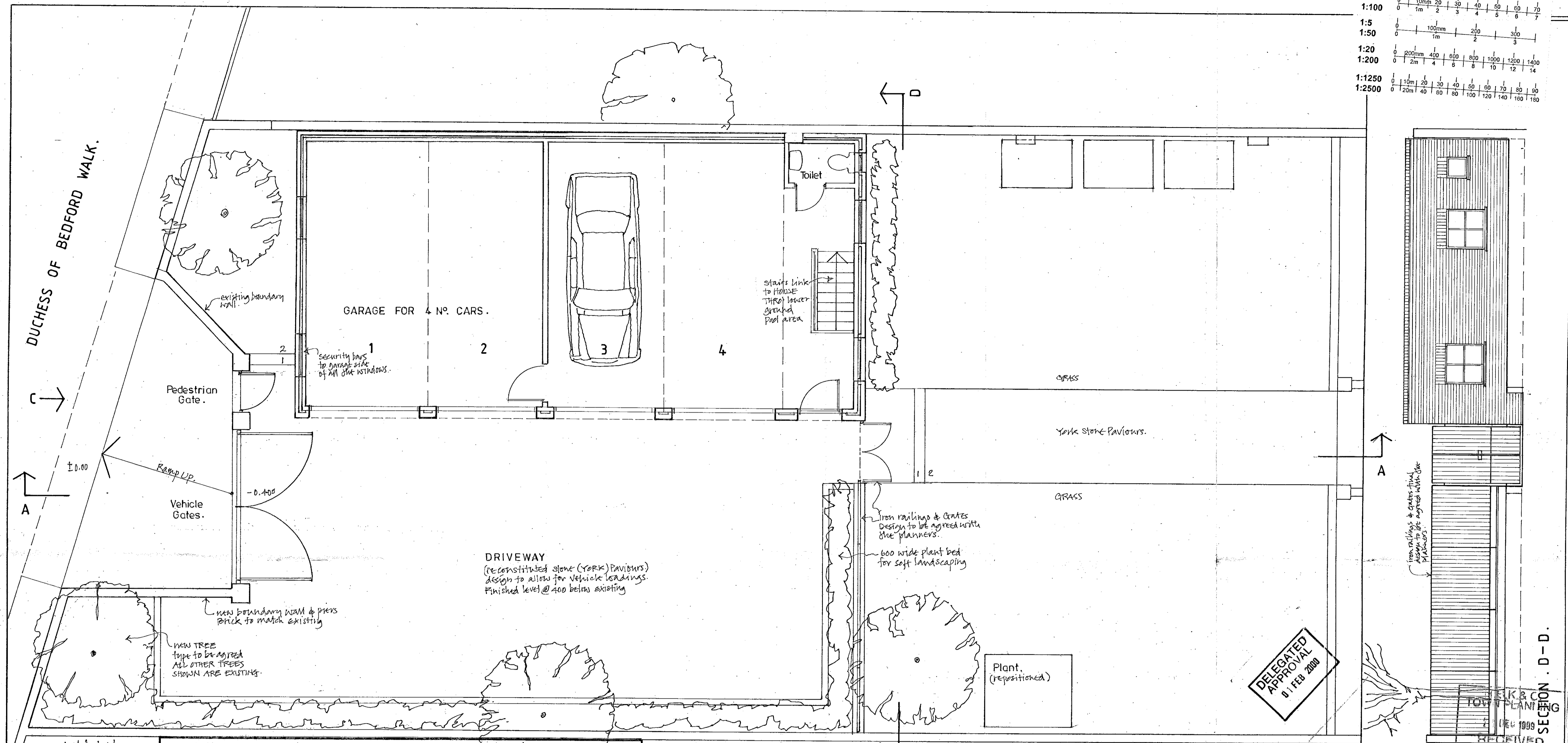
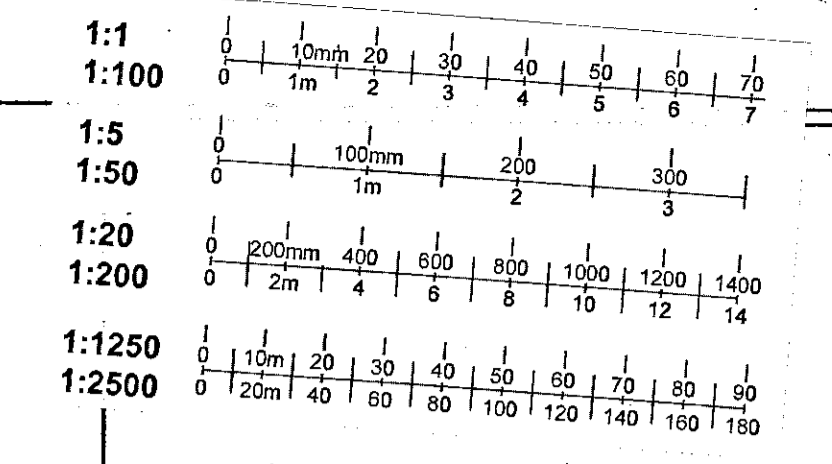

<b>CARNELL GREEN</b>	
ARCHITECTS · DESIGNERS	
5-8 Kendrick Mews, South Kensington, London SW7 3JG Telephone 0171 589 3440, Facsimile 0171 581 8118 post@cornellgreen.demon.co.uk	
Job	19 UPPER PHILLIMORE GRDNS KENSINGTON LONDON W8
Drawing Title	PROPOSED GARAGES TERRACE. PLAN, SECTIONS, AND ELEVATIONS.
Scale	1:50
Job No.	80563
Drawing No.	P.07
Drawn by	Checked by
Date	22/10/99

PP992594

8



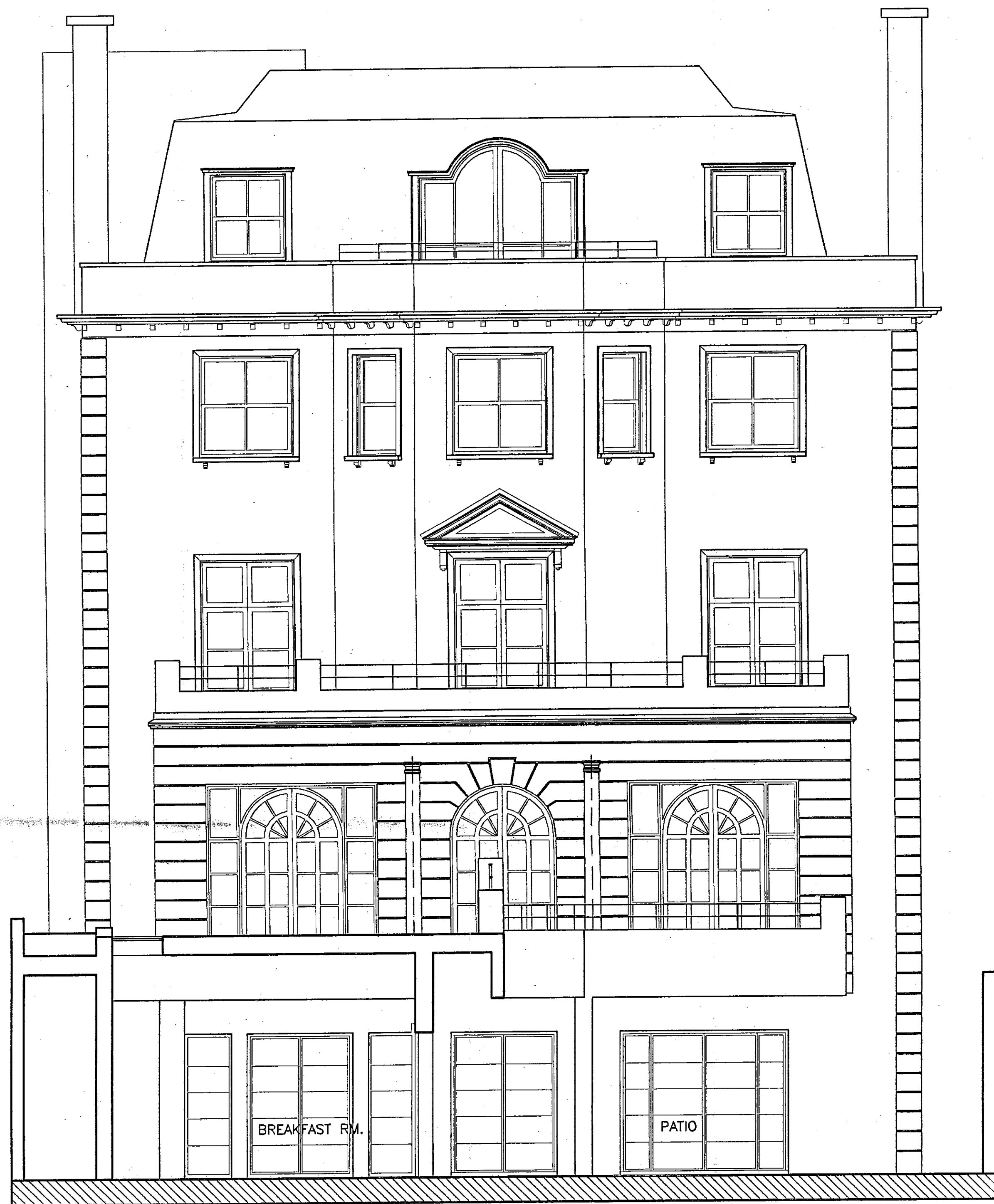

REAR NORTH ELEVATION

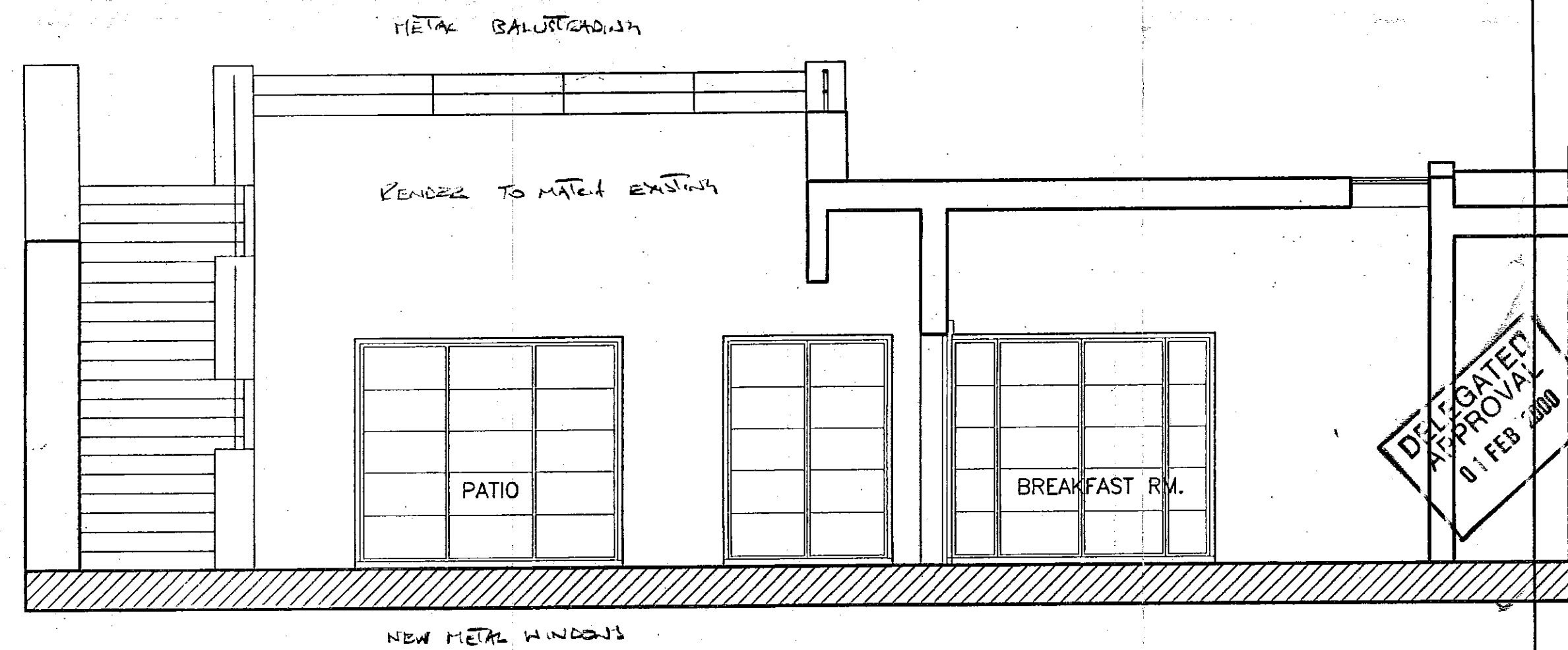

REAR SOUTH ELEVATION

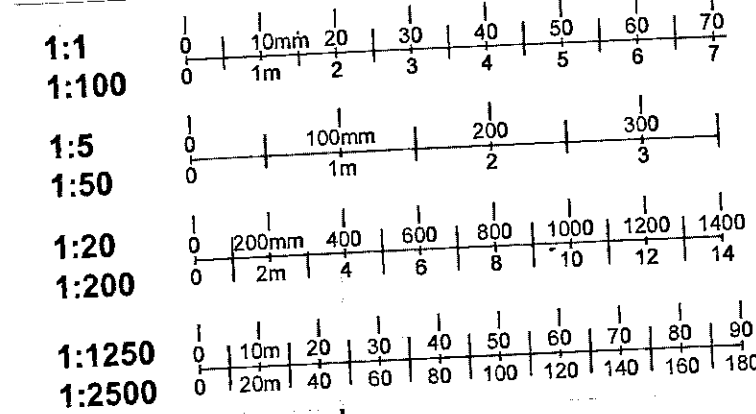

REAR SOUTH  
TOWN PLANNING  
21 DEC 1999  
RECEIVED

DEVELOPER  
APPROVAL  
01 FEB 2000

P1992594

9

<b>CARNELL GREEN</b> ARCHITECTS • DESIGNERS	
<small>5-8 Kendrick Mews, South Kensington, London SW7 3HG Telephone 0171 589 3440, Facsimile 0171 581 8118 post@carnellgreen.demon.co.uk</small>	
Job <b>19 UPPER PHILLIMORE GARDENS KENSINGTON, LONDON</b>	
Drawing Title <b>ELEVATION</b>	Scale 1:50
Drawing No <b>P-11</b>	Job No 80563
Drawn by	Checked by
Date	30/11/99



SECTION E-E

SECTION A-A

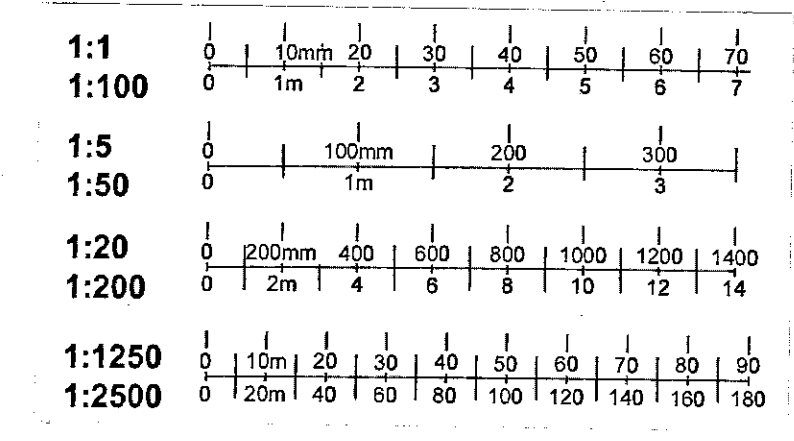

APPROVED  
BY TOWN PLANNING  
01 FEB 2000

R.B.K.E. TOWN PLANNING  
21 DEC 1999  
RECEIVED

P-992594

10

**CARNELL GREEN**  
ARCHITECTS · DESIGNERS  
5-8 Hendrick Mews, South Kensington, London SW7 3HD  
Telephone 0171 589 3440, Facsimile 0171 581 8118  
post@carnellgreen.demon.co.uk

Job  
**19 UPPER PHILLIMORE GARDENS**  
KENSINGTON, LONDON

Drawing Title	Scale
SECTION	1:50
Job No	80563
Drawing No	Rev No
P-12	
Drawn by	Checked by
	Date 16/11/99

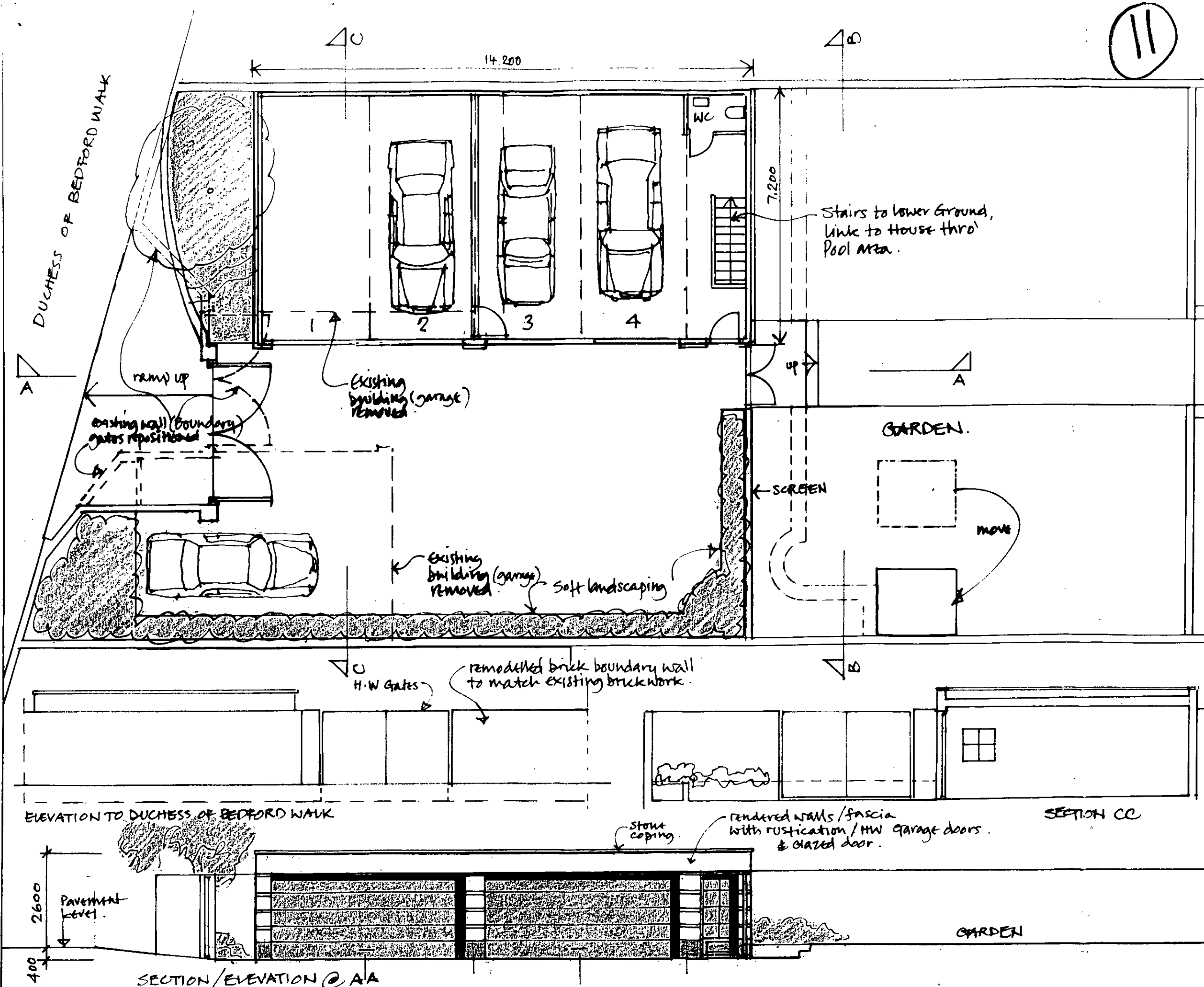

1:1  
1:100  
1:500

0 10mm 20 30 40 50 60 70

1m 2m 3m 4m 5m 6m 7m

100mm

200 300

1:20  
1:1250  
1:2500

0 10mm 20 30 40 50 60 80 100 120 140 160 180

0 2m 4m 6m 8m 10m 12m 14m

SECTION/ELEVATION @ BB

& C. ANNING  
1989  
IVED

**CARNELL GREEN PARTNERSHIP**  
ARCHITECTS PLANNERS

1-4 Temple Way, East Hampton, London SE10 2JF  
Telephone 071 851 2262, Facsimile 071 851 2262

19 UPPER PHILLMORE GROUNDS  
KENSINGTON LONDON W8

Scale 1/150

GROUND FLOOR  
GARAGE TERRACE

SK.01

22/10/99

LOWER GROUND FLOOR

(12)

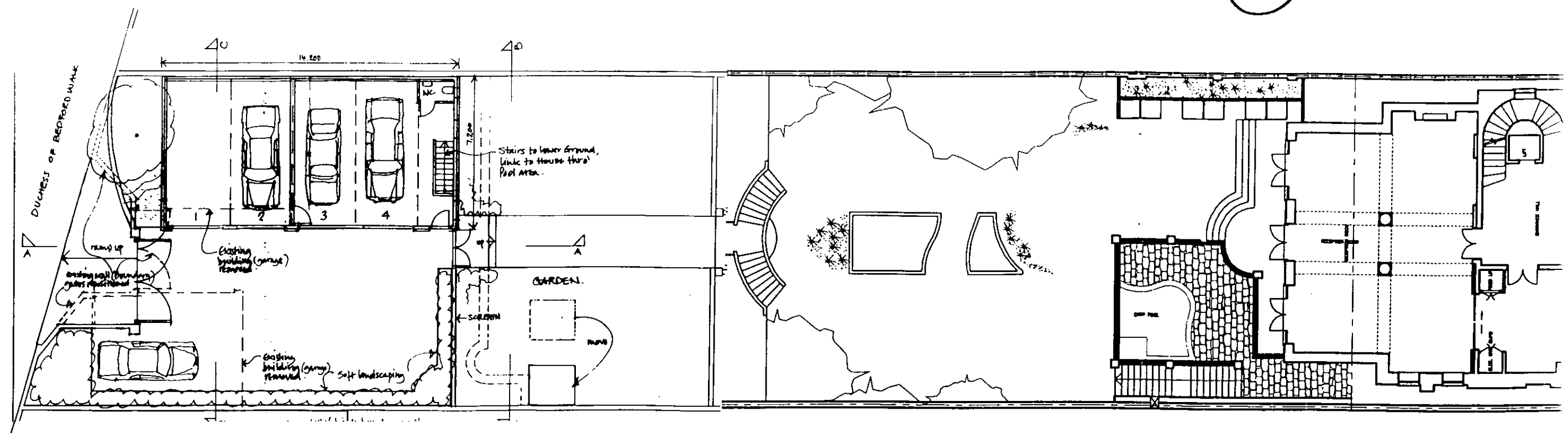

1:1	0	10mm	20	30	40	50	60	70		
1:100	0	1m	2	3	4	5	6	7		
1:5	0	100mm	200	300						
1:50	0	1m	2	3						
1:20	0	200mm	400	600	800	1000	1200	1400		
1:200	0	2m	4	6	8	10	12	14		
1:1250	0	10m	20	30	40	50	60	70	80	90
1:2500	0	20m	40	60	80	100	120	140	160	180

GROUND FLOOR PLAN

R.B.K.&C.  
TOWN PLANNING  
26 NOV 1999  
RECEIVED

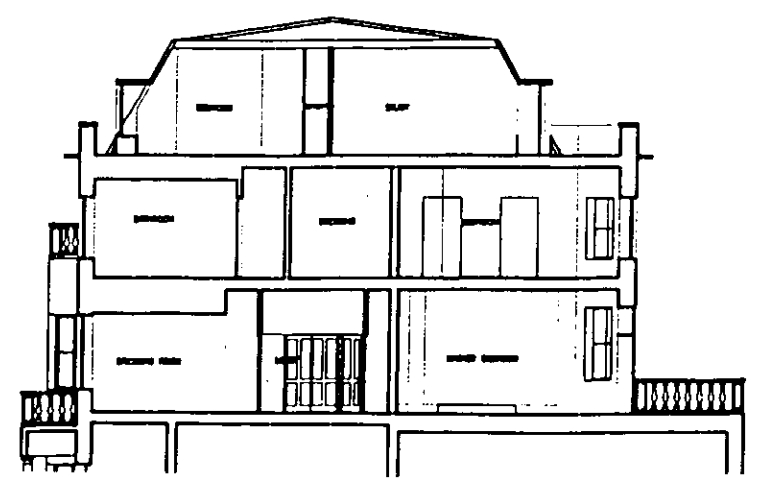

19 Upper Phillimore Gardens W8  
Garages as proposed.  
1/200 SR 02  
Carnell Green Architects.

13

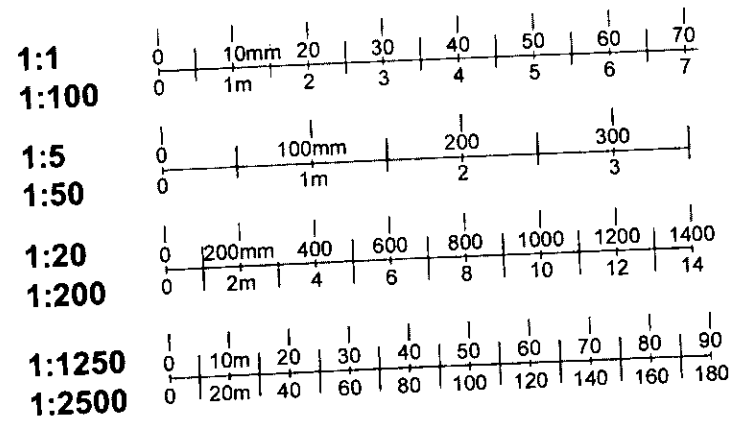
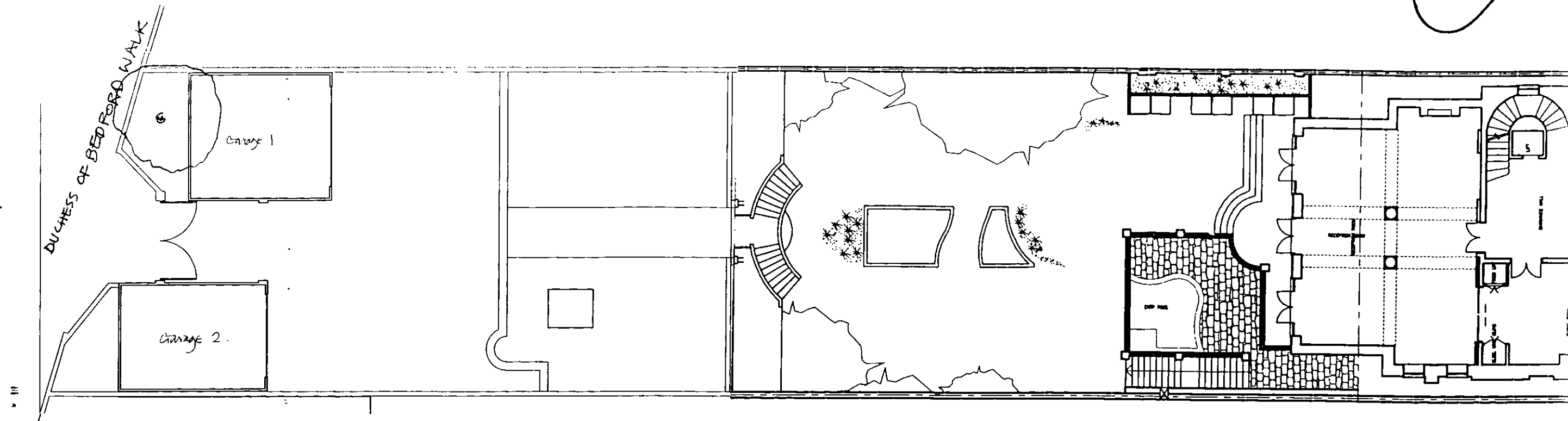

GROUND FLOOR PLAN

R.B.K.&C.  
 TOWN PLANNING  
 26 NOV 1999  
 RECEIVED

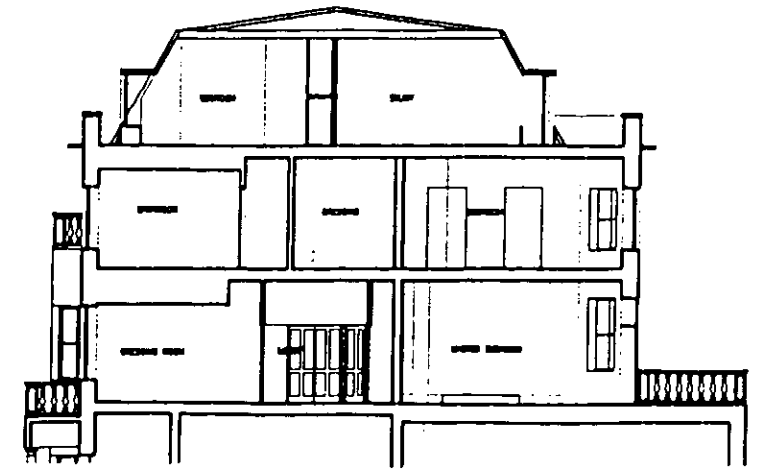

19 Upper Phillimore Gardens W8  
 Garages as existing  
 1/200 SK 03  
 Carnell Green Architects.

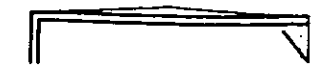

(14)

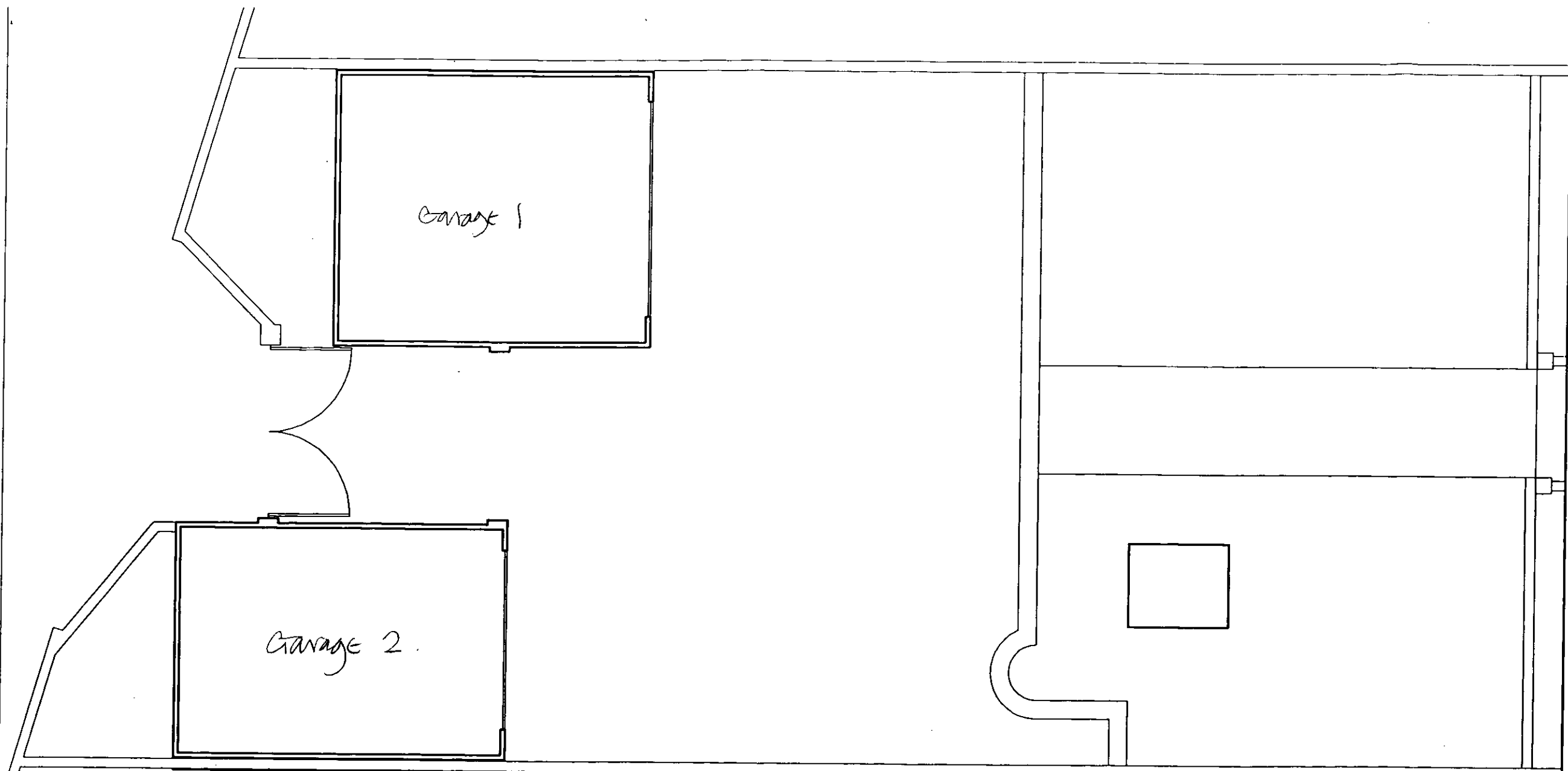

R.B.K. & C.  
TOWN PLANNING  
26 NOV 1999  
RECEIVED

EXISTING.

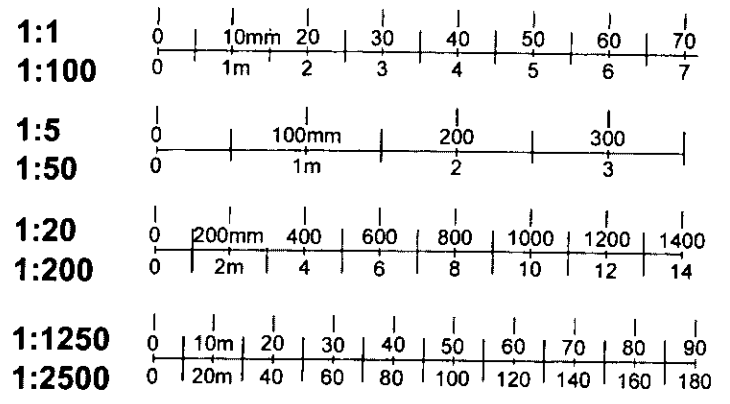

**CARNELL GREEN PARTNERSHIP**  
ARCHITECTS PLANNERS  
1-4 HARPENDEN ROAD, SOUTH HARPENDEN, LONDON HP1 2JH  
Telephone 0171 261 3168, Facsimile 0171 261 2112

Job  
**19 UPPER PHILLIMORE GRDNS  
KENSINGTON LONDON W8**

Drawing Title <b>EXISTING GROUND FLOOR GARAGE TERRACE</b>	Scale 1:50
Drawing No. <b>EPO9</b>	Job No. 80563
Drawn by	Checked by
	Date 22/10/99