

TP/99/2449 ①

Note:  
 1. This drawing is subject to the layout of this drawing to be subject to the written consent given by the proprietor.  
 2. Do not scale floor plan drawings. All measurements to be reported must be taken from the plan drawings.

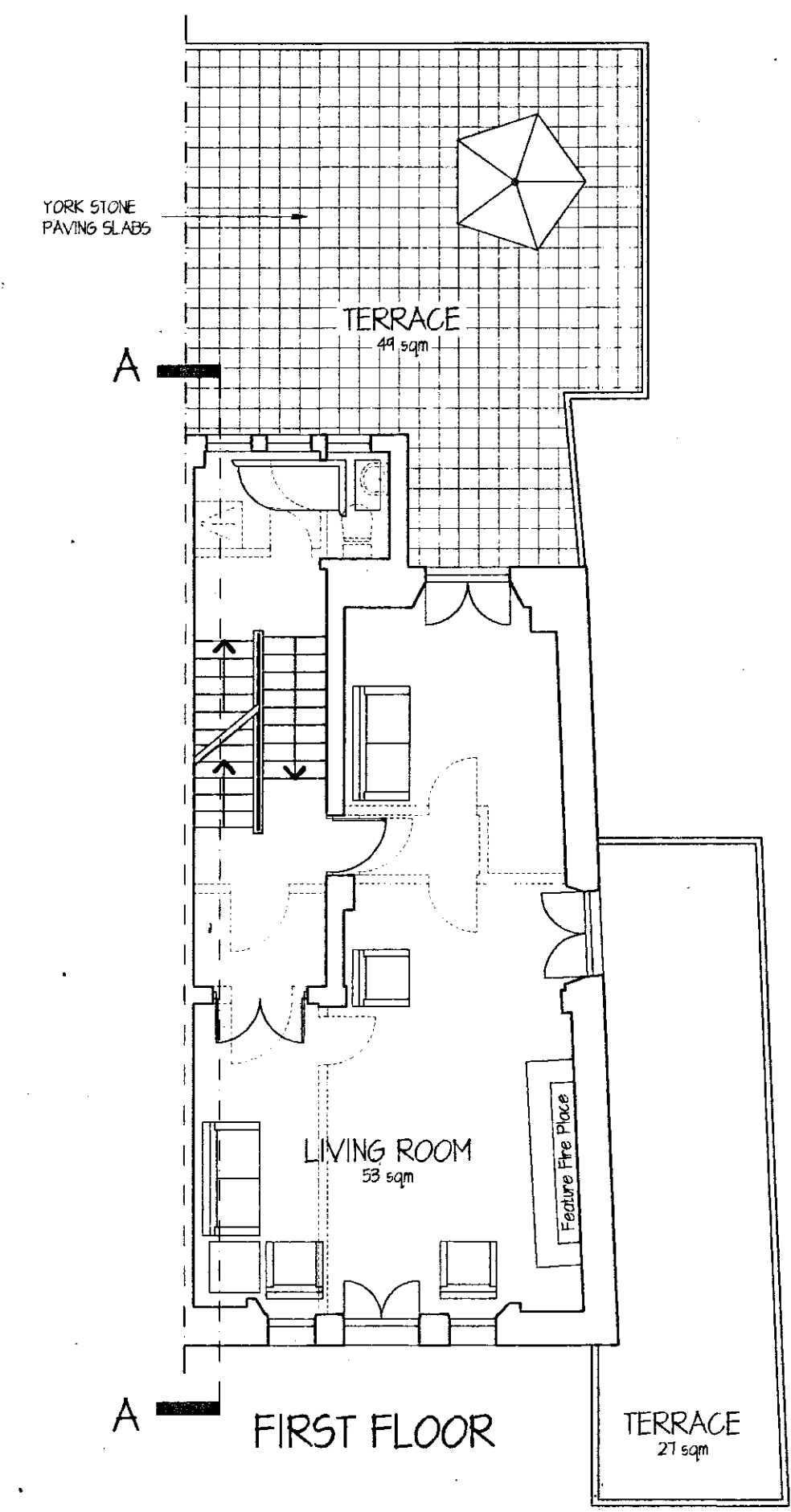

FIRST FLOOR

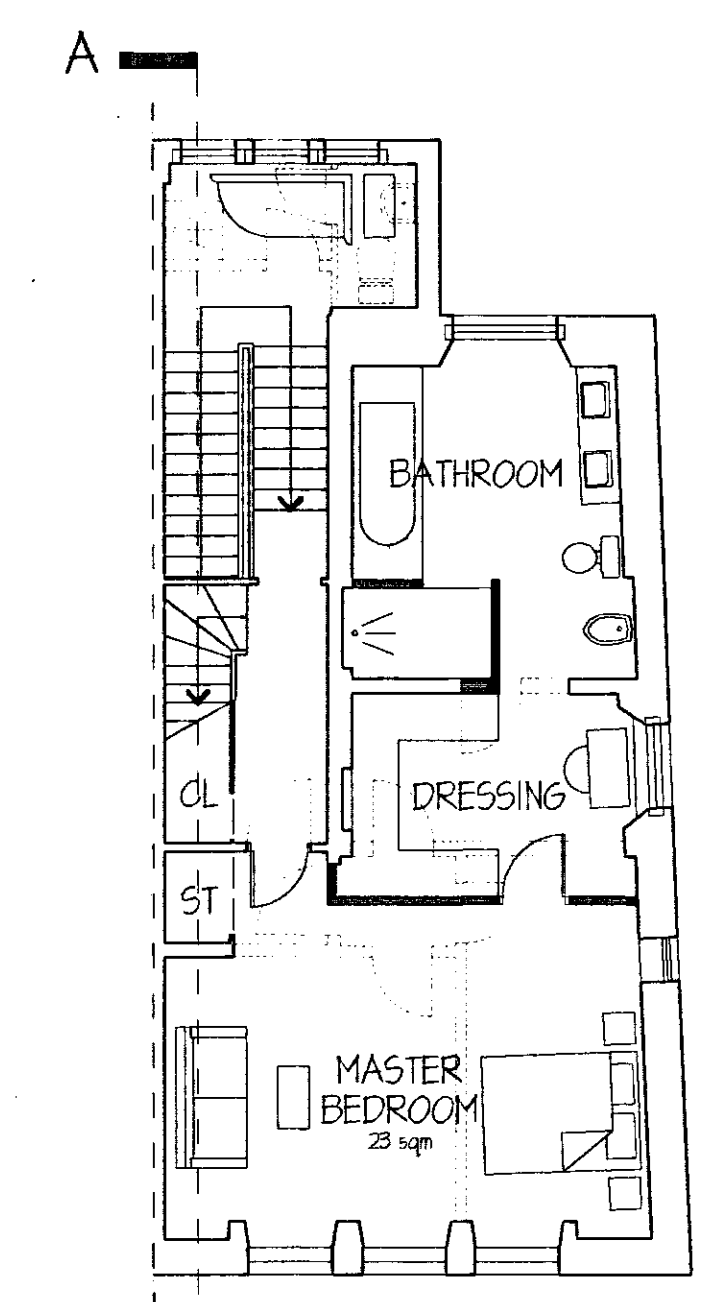

SECOND FLOOR

No 5 BEDROOM PROPERTY  
 BASEMENT @ 155 sqm  
 GROUND FLOOR @ 141 sqm  
 FIRST FLOOR @ 74 sqm  
 SECOND FLOOR @ 74 sqm  
 THIRD FLOOR @ 68 sqm  
 FOURTH FLOOR @ 62 sqm  
 TOTAL FLOOR AREA - 514 sqm

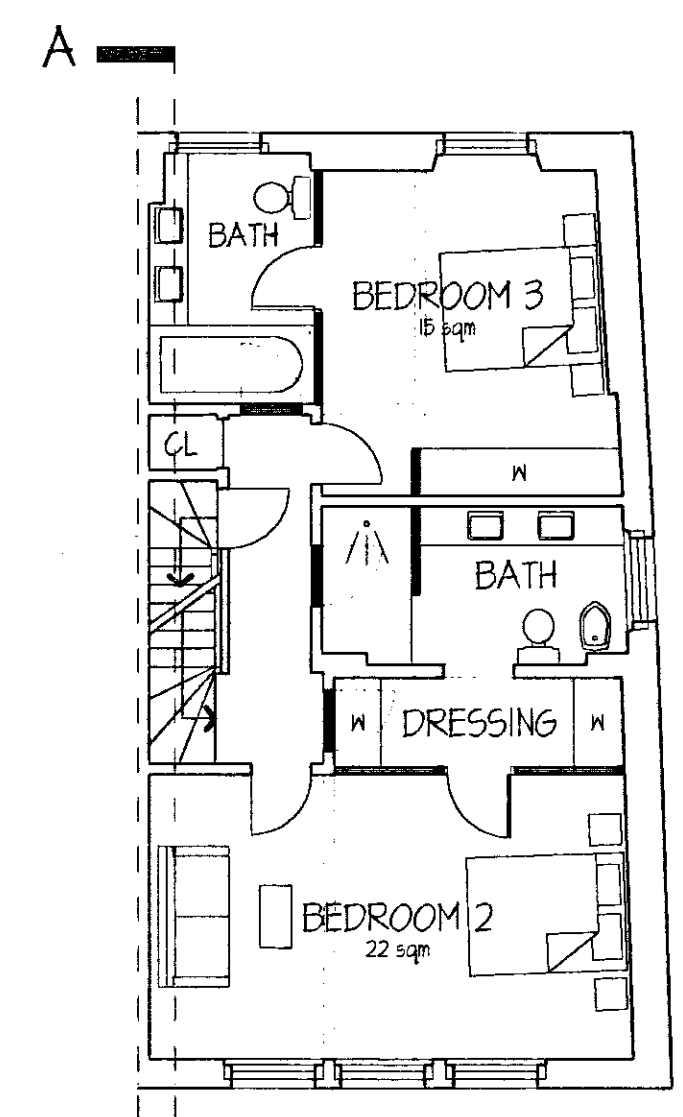

THIRD FLOOR

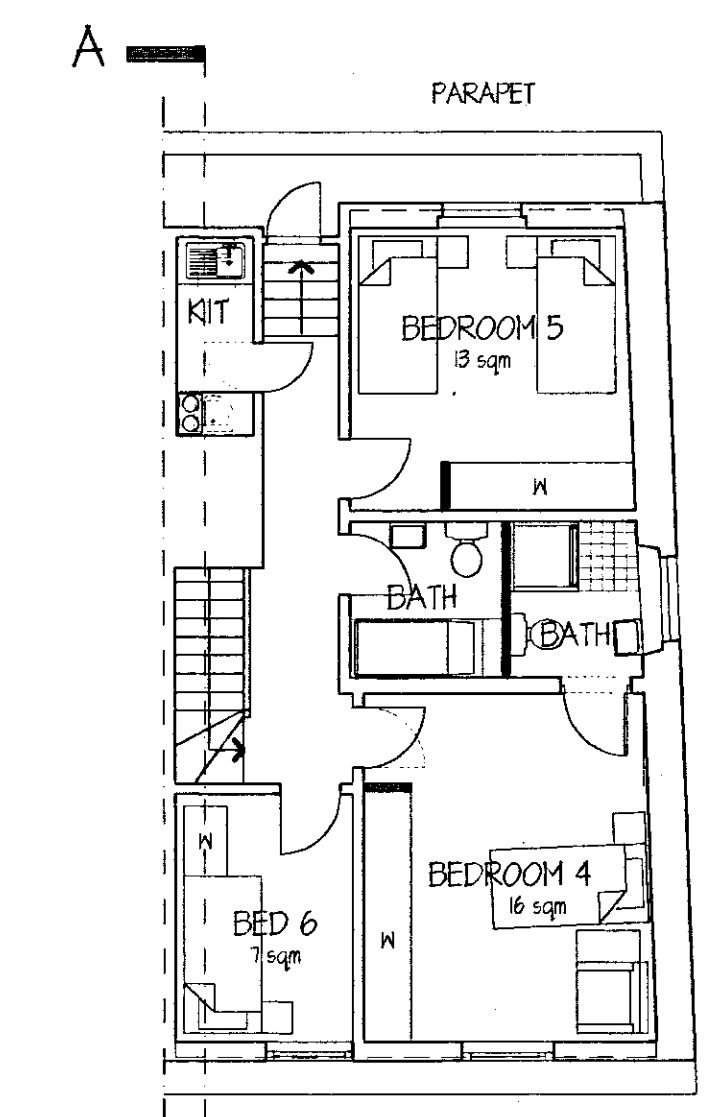

FOURTH FLOOR

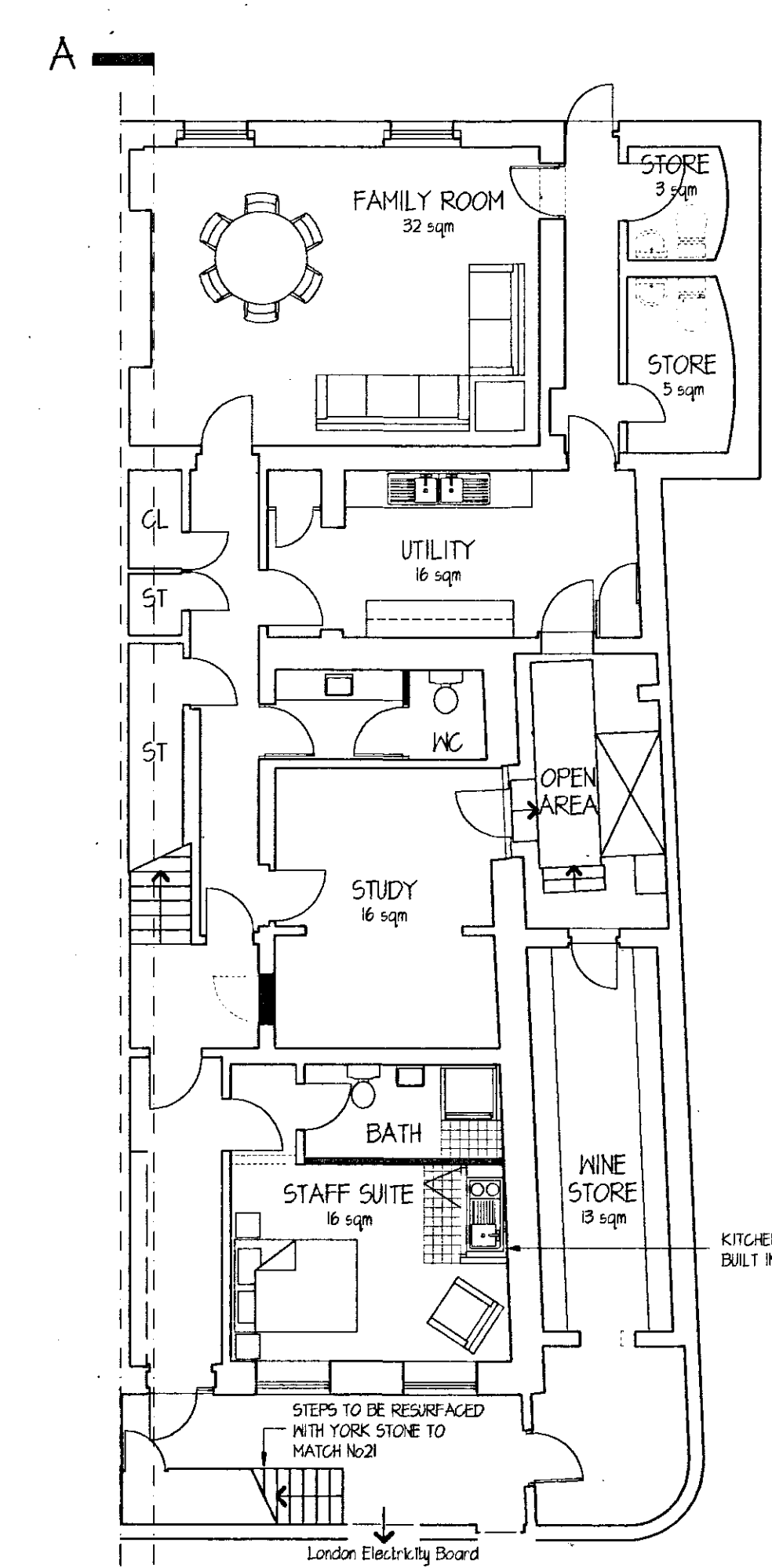

BASEMENT

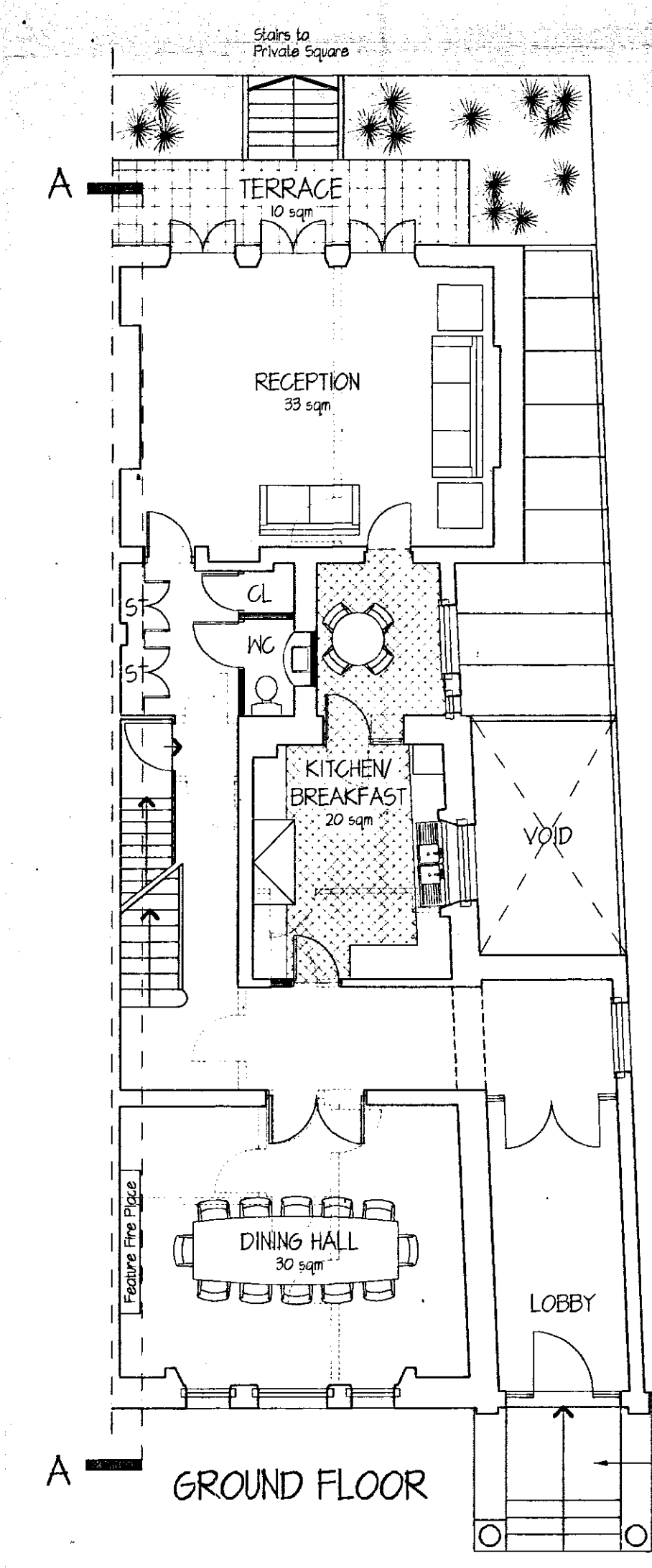

GROUND FLOOR

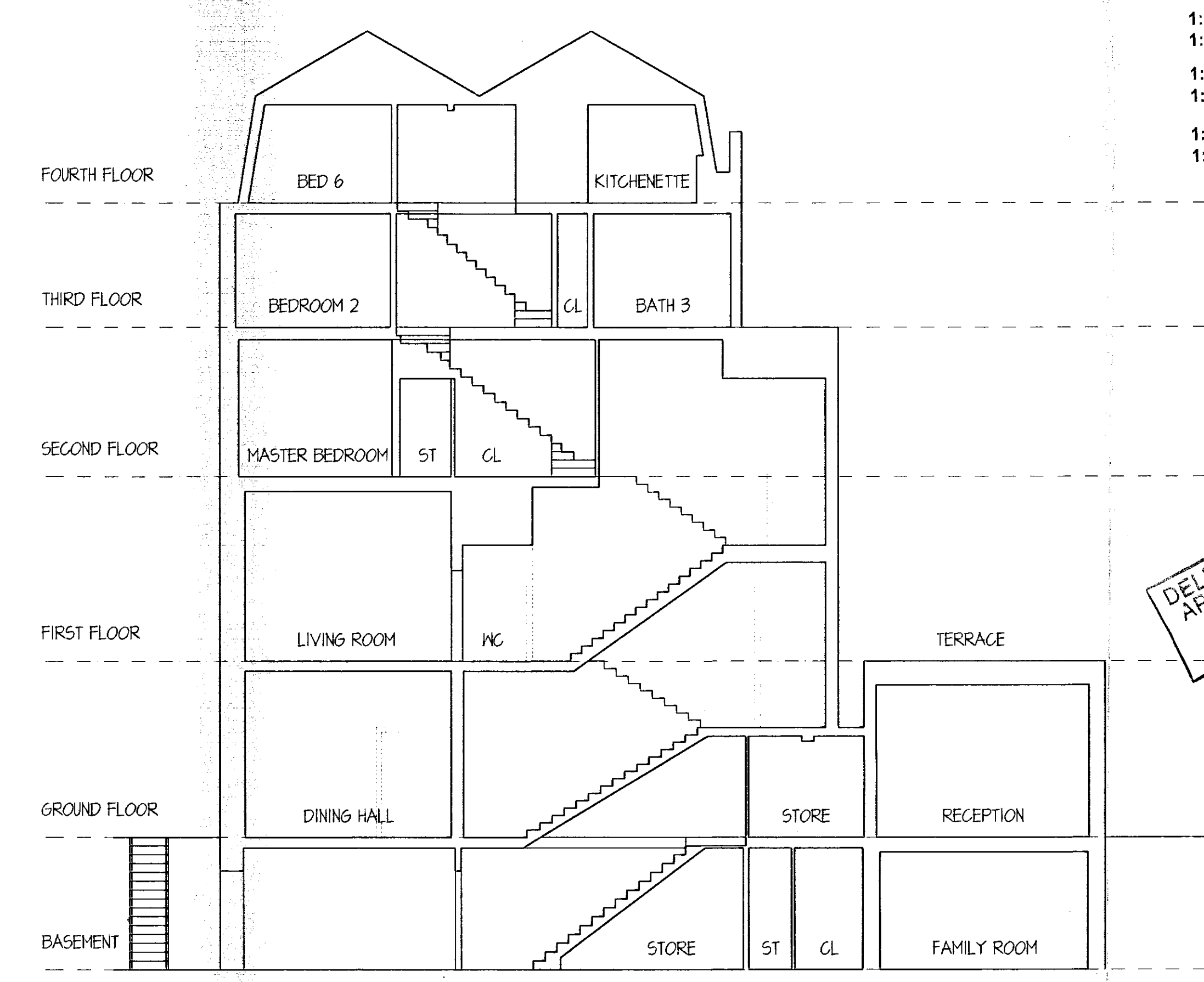

SECTION A-A

1:1	0 10mm 20 30 40 50 60 70
1:100	0 1m 2 3 4 5 6 7
1:5	0 100mm 200 300
1:20	0 200mm 400 600 800 1000 1200 1400
1:200	0 2m 4 6 8 10 12 14
1:1250	0 10m 20 30 40 50 60 70 80 90
1:2500	0 120m 40 80 120 160 180

R.B.K. & C.  
 TOWN PLANNING  
 - 4 FEB 2000  
 RECEIVED

DELEGATED  
 APPROVAL  
 23 FEB 2000

B	3/2/00	GENERAL REVISIONS MADE	NP
A	22/1/99	GENERAL REVISIONS TO LAYOUT	NP
Rev.	Date	Description	Name
<p><b>PELLING LIMITED</b>          ARCHITECTURE          BUILDING SURVEYING          PROJECT MANAGEMENT          ENTERPRISE HOUSE          45 HONESDALE ROAD BROMLEY KENT BR2 9TE          TELEPHONE: 0181 450 8114 FAX: 0181 313 0019          e-mail: bromley@pellings.co.uk</p>			
<p>Client  <b>WELLCOME TRUST</b></p>			
<p>Project          17a Onslow Gardens,          South Kensington.</p>			
drawn	NP	disk	WELLCOME
date	MAY 1999	scale	1:100
<p>Title          Scheme 02          Floor Plans and Section          Single Dwelling</p>			
636.011	02	B	

TP/99/2449