

TP/99/2451

7

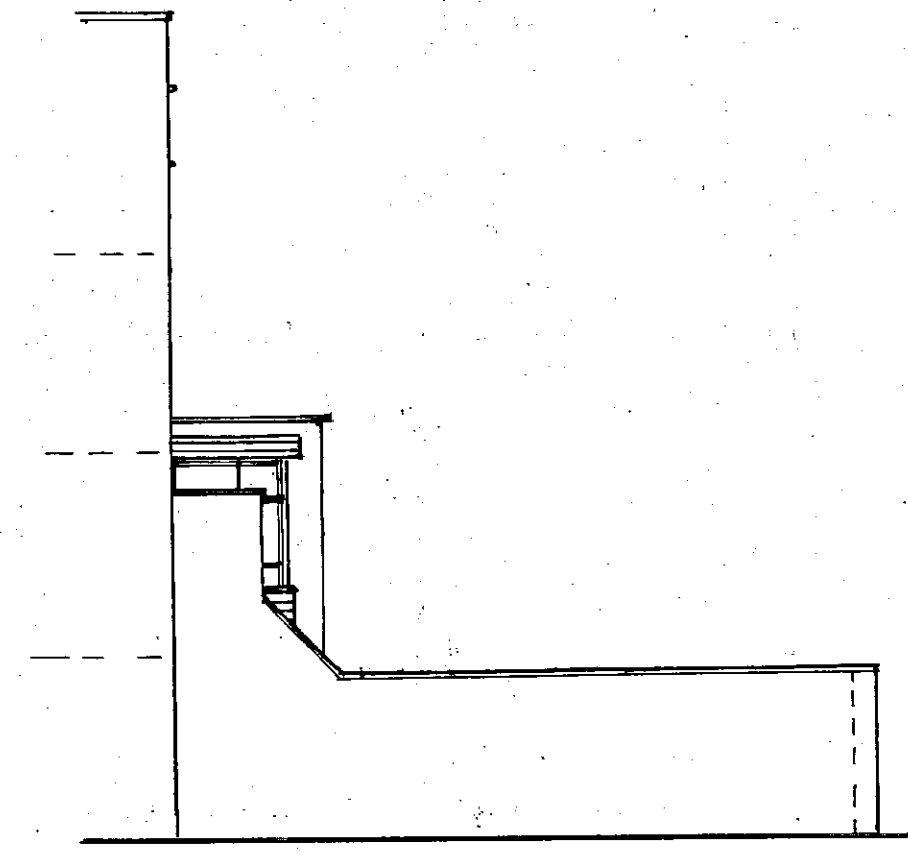

EXISTING SIDE ELEVATION

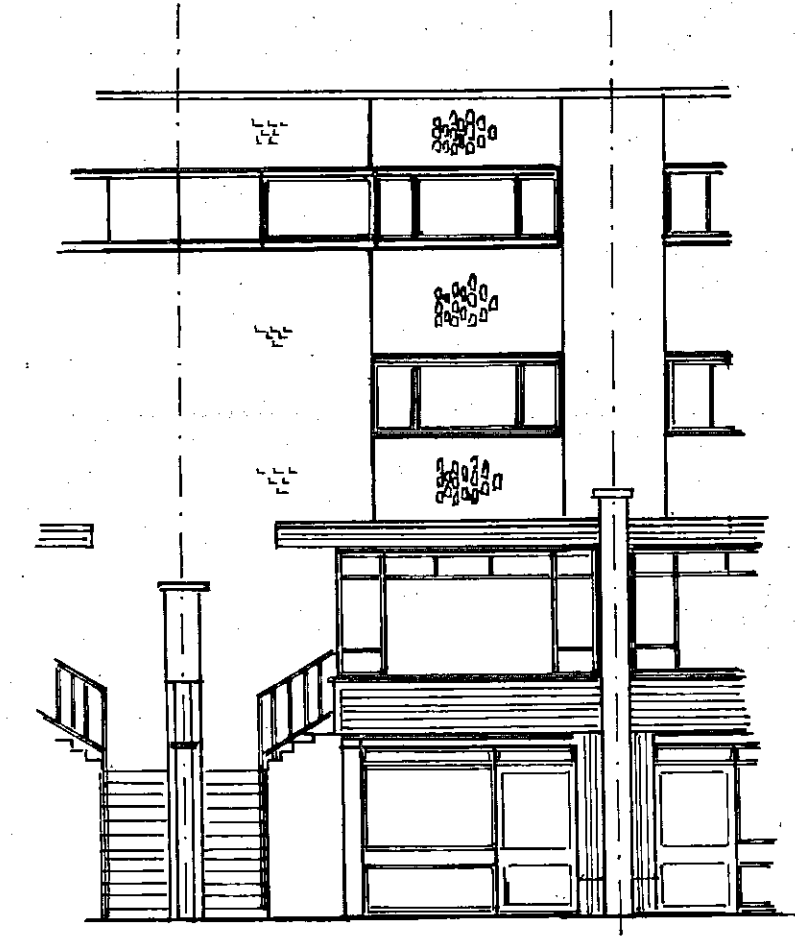

EXISTING REAR ELEVATION

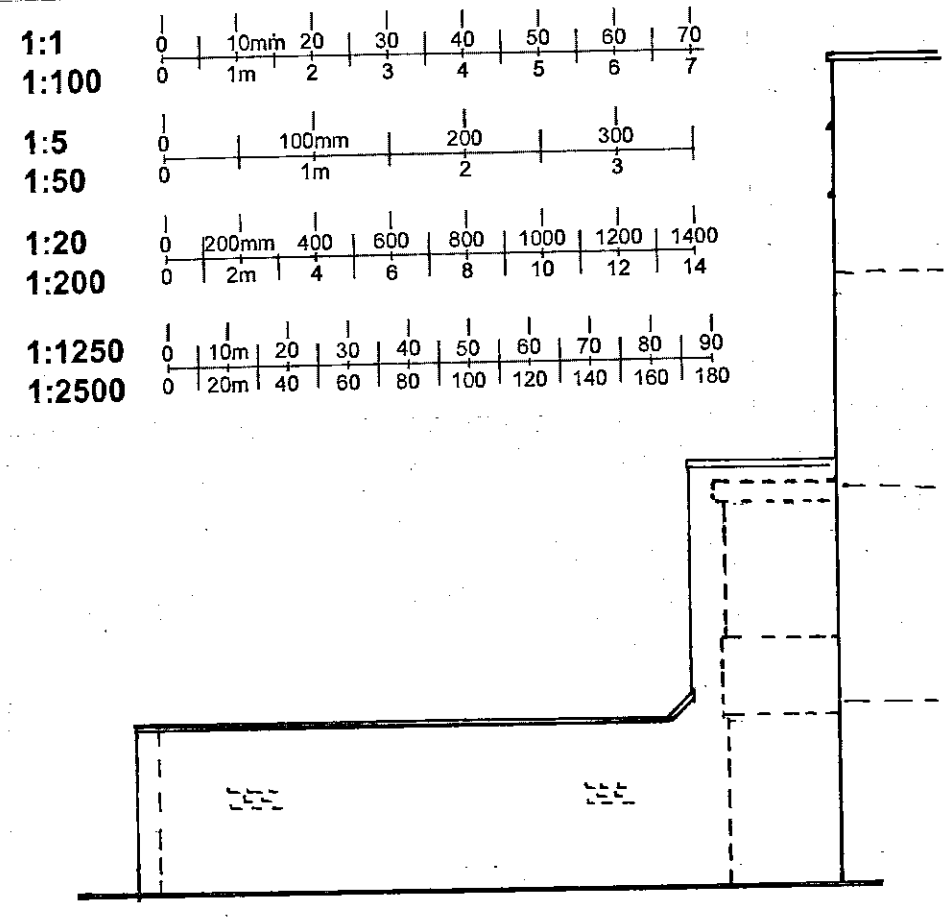

EXISTING SIDE ELEVATION

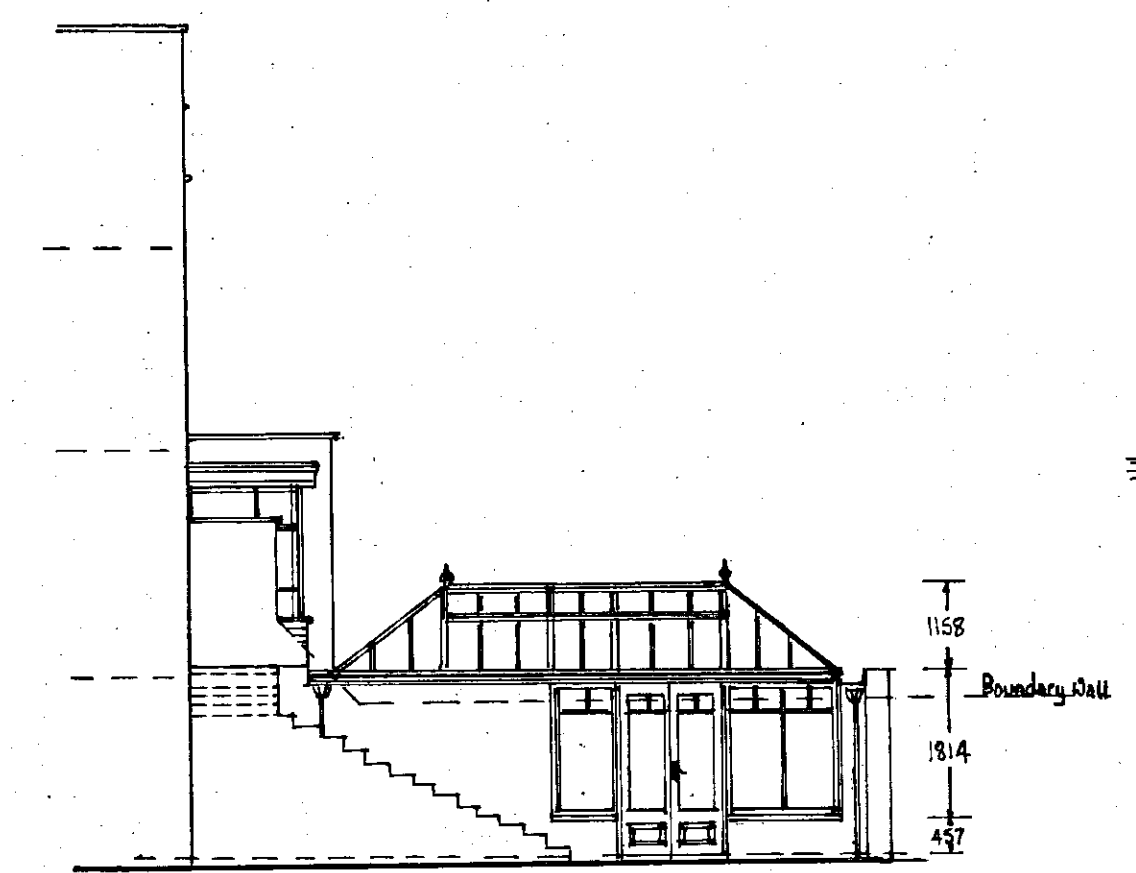
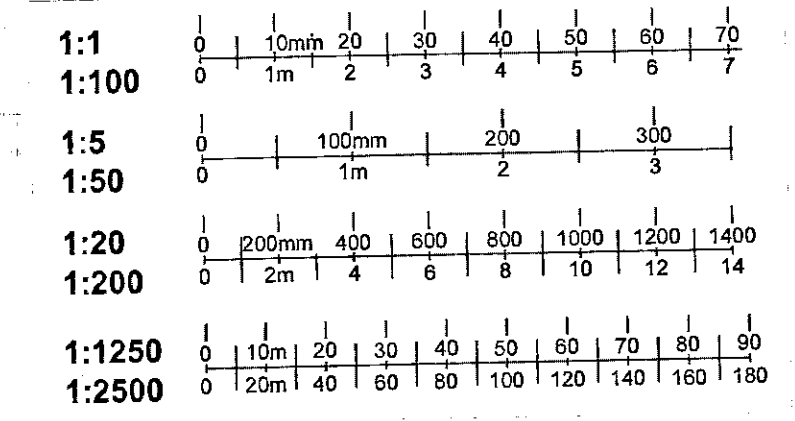

PROPOSED SIDE ELEVATION  
(WITH REMOVAL OF BOUNDARY WALL)

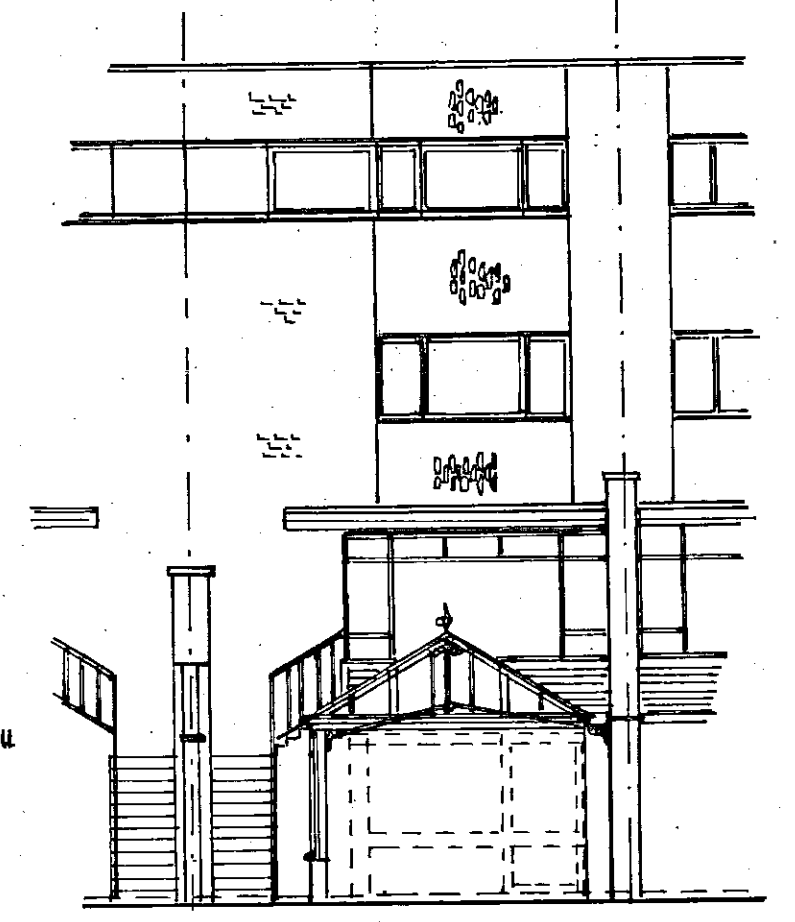

PROPOSED REAR ELEVATION  
(SHOWING SECTION THROUGH)

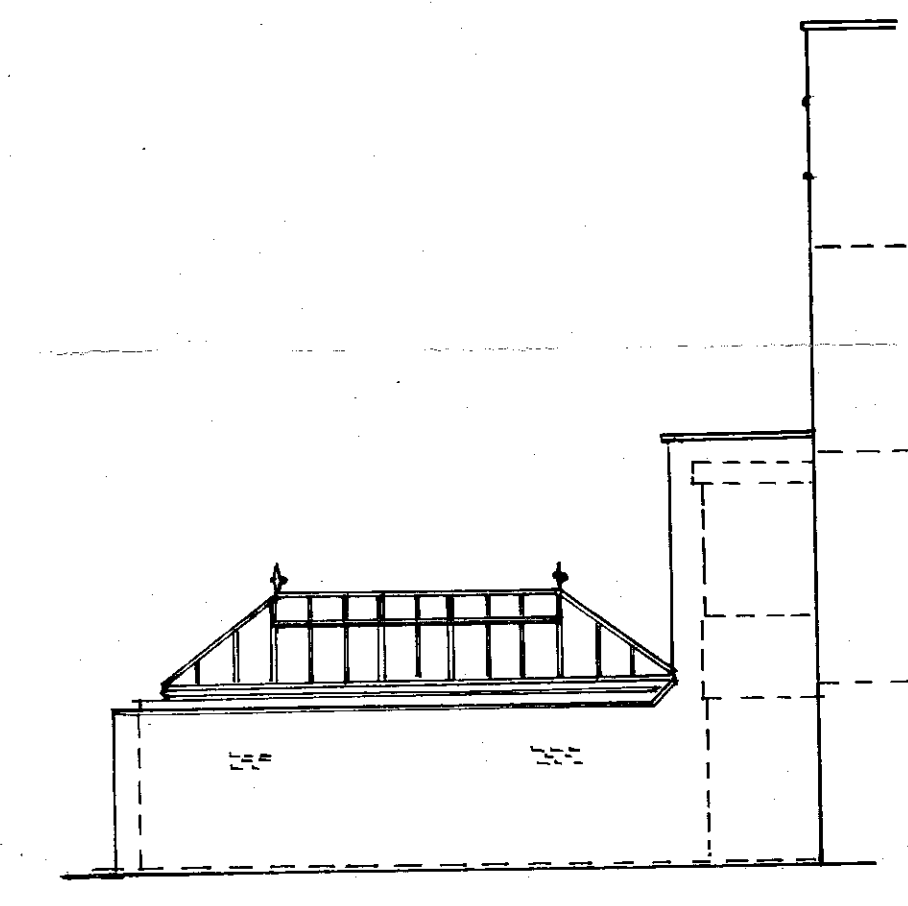

PROPOSED SIDE ELEVATION

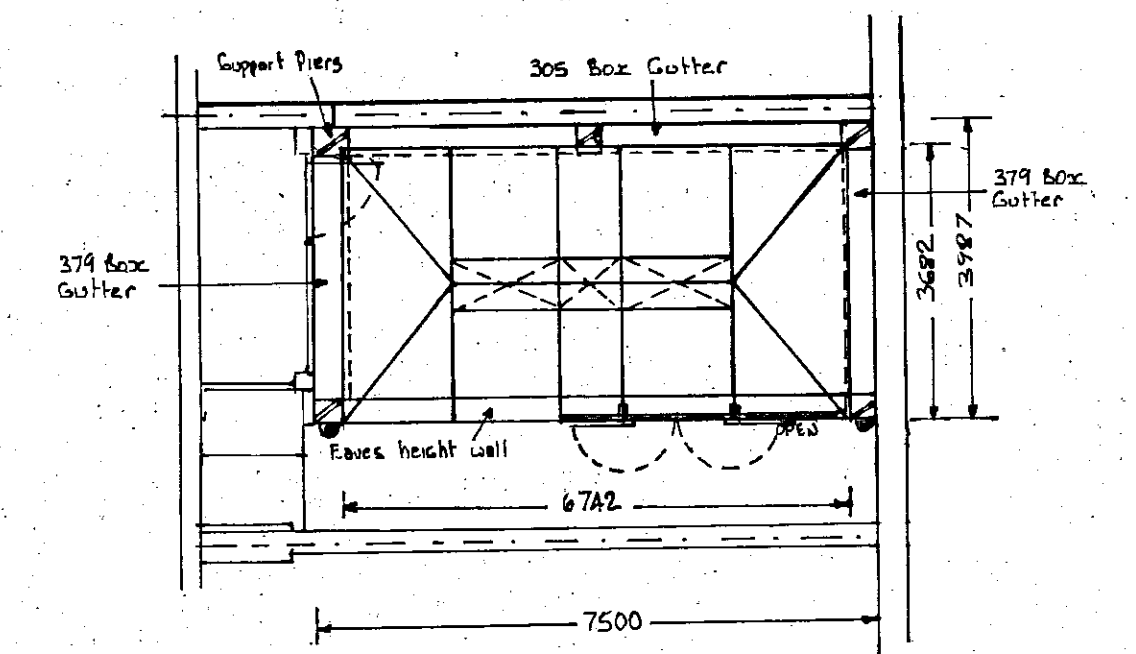

PROPOSED PLAN VIEW

**GENERAL BUILDING NOTES**

EXISTING WALLS FINISHED IN RED MULTI BRICK.  
EXISTING WINDOW CASEMENTS COLOURED GREEN.  
ALL FLASHINGS AND ASSOCIATED LEADWORK BY BUILDER.  
NEW GULLIES TO BE POSITIONED BY BUILDER TO SUIT RWPS AS INDICATED.  
EXISTING OPENING TO CONSERVATORY TO BE MODIFIED BY BUILDER IF REQUIRED.  
BRICK PIERS TO THE UNDERSIDE OF BOX GUTTER BY BUILDER.  
BOX GUTTERS TO BE SUPPORTED ON MILD STEEL ANGLE BY AMDEGA.  
LEAD LINING TO BOX GUTTERS BY SPECIALIST.  
NEW EAVES HEIGHT WALL BY BUILDER.

**GENERAL SPECIFICATION**

CONSERVATORY CONSTRUCTED FROM IMPORTED WESTERN RED CEDARWOOD.  
CONSERVATORY TO BE DOUBLE GLAZED "K" GLASS AND TOUGHENED THROUGHOUT.  
ALL DOUBLE GLAZED UNITS TO BE 4mm TOUGHENED GLASS AND A 6mm AIR SPACE.  
CONSERVATORY TO BE PRIMED AND GLOSSED WITH AN ILEX GREEN SATIN. (FINISHED BY OTHERS).  
CONSERVATORY TO BE CODE 4 LEAD FLASHED TO EXISTING.  
PROPOSED CONSERVATORY DWALF WALL TO BE CONSTRUCTED TO MATCH EXISTING.  
ALL GUTTERING TO BE ALUMINIUM OG TYPE.  
NEW RAINWATER PIPES TO DRAIN OR SOAKAWAY.  
PROJECTION HINGES FITTED TO DOORS.

AMDEGA CONSERVATORIES LTD OWNS THE COPYRIGHT OF THIS UNIT DRAWING. UNAUTHORISED PARTIAL OR COMPLETE REPRODUCTION, IN EITHER 2 OR 3 DIMENSIONAL FORM MAY RESULT IN LEGAL ACTION.

**BUILDING NOTES**

- ALL SIZES ON THIS DRAWING ARE BASED UPON THE ASSUMPTION THAT THE ABUTTING WALL IS BOTH PLUMB AND SQUARE, IF THESE CONDITIONS DO NOT APPLY CORRECTION MUST BE MADE BY -
    - PACKING AND FILLING
    - ADJUSTING BASEWORK TO THE REVISED DATUM POINT
  - ENSURE WHEN SETTING OUT CONSERVATORY FFL THAT EXISTING DOORS AND WINDOWS ARE NOT OBSTRUCTED BY CONSERVATORY COMPONENTS
  - WHERE A SLOPING ROOF IS ABOVE THE CONSERVATORY, WE RECOMMEND THAT SNOW GUARDS SHOULD BE FITTED TO THE EAVES OF THE EXISTING BUILDING.
- IF IN DOUBT PLEASE CONTACT AMDEGA IMMEDIATELY

R.B.K. & C.  
TOWN PLANNING  
- 2 DEC 1999  
RECEIVED

		D
		C
		B
		A
DATE	REVISION	REF

CONTRACT :  
AT  
109 WOODFORD SQUARE  
ADDISON ROAD  
LONDON W14 8DT

FOR  
CLIENT  
MR & MRS MOUFARRIGE

DRAWING TITLE  
PROPOSED DOUBLE GLAZED  
CONSERVATORY

**AMDEGA**  
Conservatories  
FAVERDALE INDUSTRIAL EST.  
DARLINGTON  
Co DURHAM DL3 0PW  
Telephone (01325) 468522  
AMDEGA TECHNICAL DEPARTMENT:  
Fax No: (01325) 381708

DRAWN BY: S.BLAYLOCK	SCALE: 1:100
CHECKED:	DRAWING NO: C1616
DATE: 25-11-99	REV

DELEGATED  
27 JAN 2000  
REFUSAL

1