

peter tigg
partnership ltd.

architects · planners · designers

WALMER COURTYARD
225 WALMER ROAD
HOLLAND PARK
LONDON W11 4EY
TEL: 0207 - 221 5568
FAX: 0207 - 229 8771

CL992466

site : _____

**9 AUBREY ROAD
LONDON
W8**

drg no : _____

9 AR 01 ✓

title : _____

EXISTING ROOF PLAN

date : _____

NOVEMBER 1999

scale : _____

1:50

do not scale this drawing :
all dimensions to be checked on site

Rev.	Date
A	-
B	-
C	-
D	-
E	-

last revision - note : _____

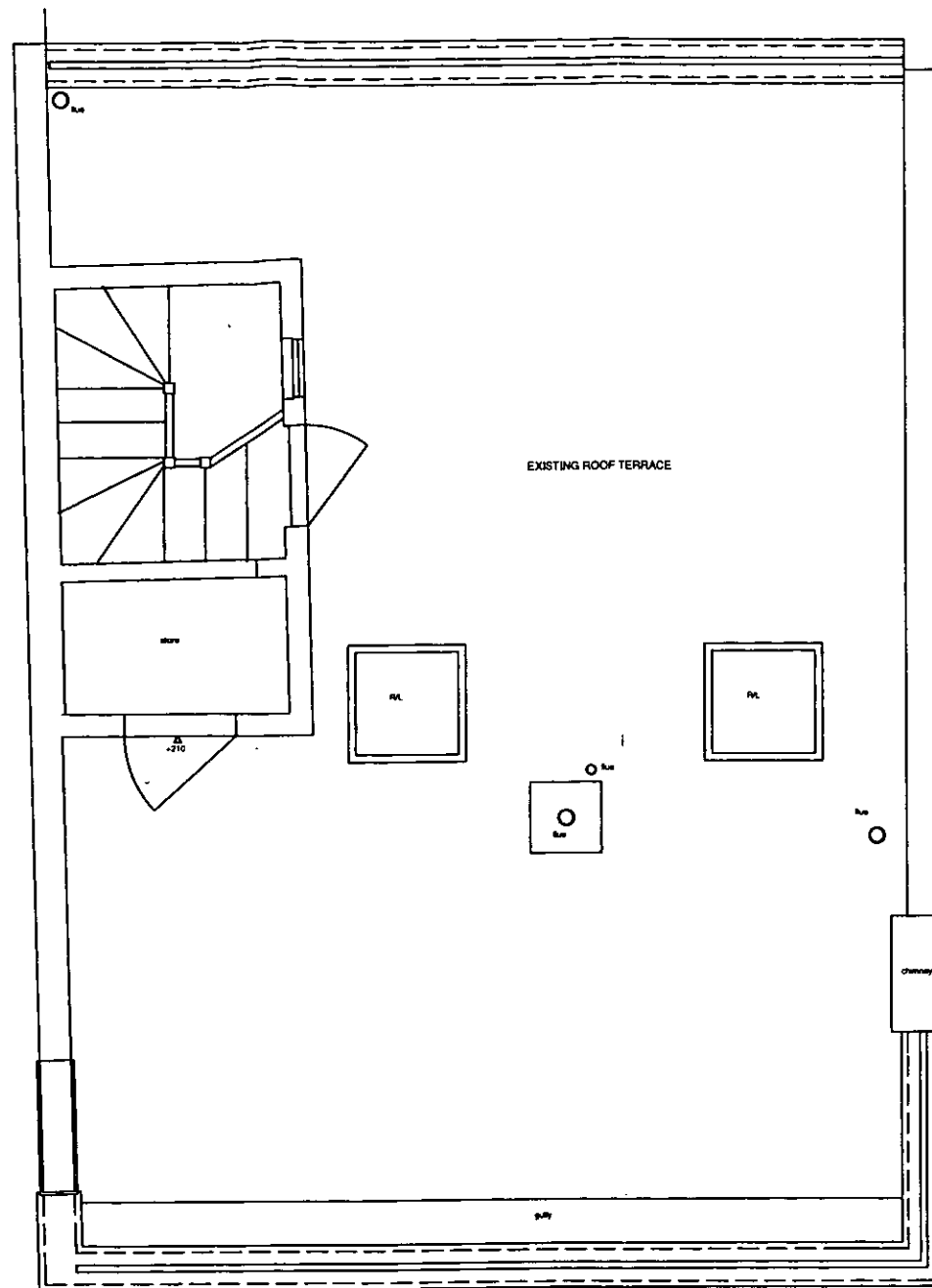

Existing metal handrail above
existing raised parapet

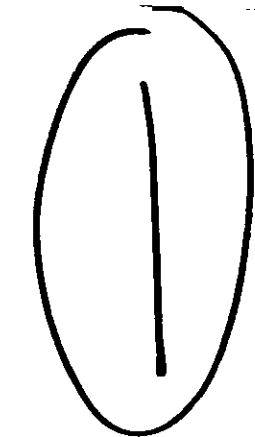
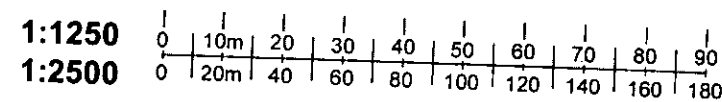
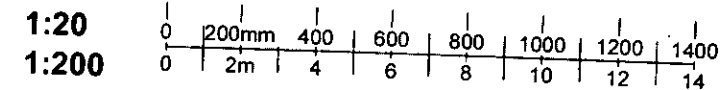
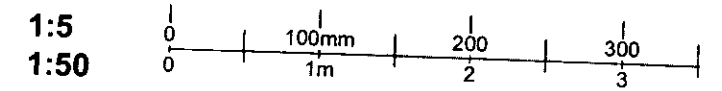
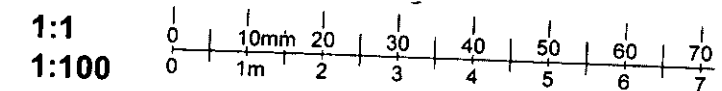

R.B.K. & C
TOWN PLANNING
29 NOV 1999
RECEIVED

Existing metal handrail above
existing raised parapet

DELEGATED
APPROVAL
17 JUL 2000

ROOF LEVEL AS EXISTING

Copyright in this drawing remains with architects Peter Tigg Partnership and no express or implied licence is granted by way of this drawing or otherwise to reproduce use this drawing or the design contained in it.

TP/99/2466

①

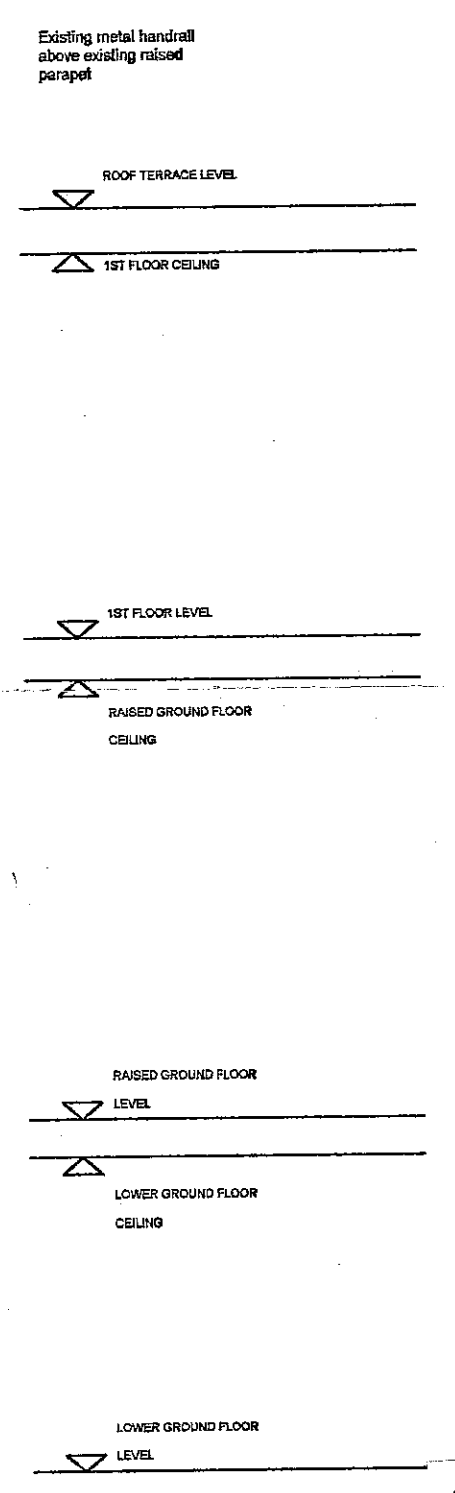
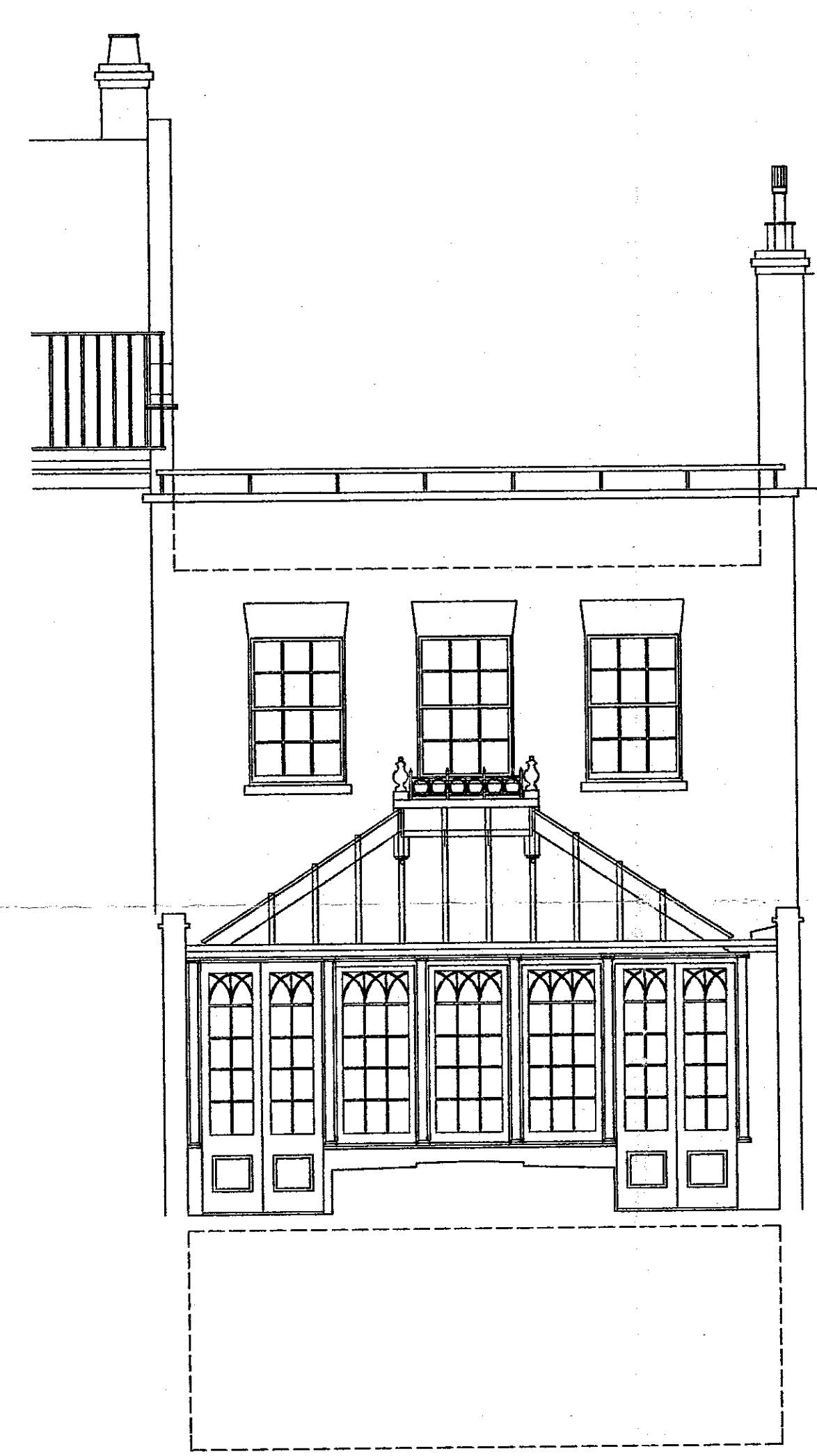

EXISTING REAR ELEVATION

②

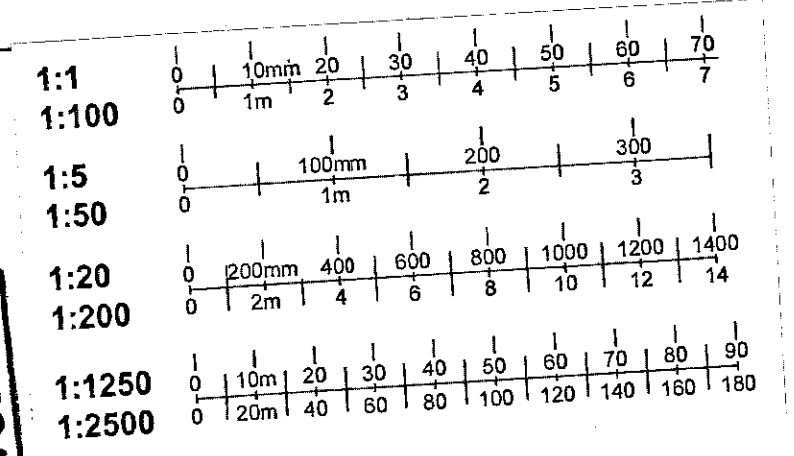

RECEIVED
 29 NOV 1999
 TOWN PLANNING
 H&C

DELEGATED
 APPROVAL
 17 JUL 2000

peter tigg
 partnership ltd.
 architects · planners · designers

WALMER COURTYARD
 225 WALMER ROAD
 HOLLAND PARK
 LONDON W11 4EY
 TEL: 0207 - 221 5598
 FAX: 0207 - 229 8771

site:
9 AUBREY ROAD
LONDON
W8

dig no:
9 AR 02 ✓

title:
 EXISTING REAR ELEVATION

date:
 NOVEMBER 1999

scale:
 1:50

do not scale this drawing:
 all dimensions to be checked on site

Rev.	Date
A	-
B	-
C	-
D	-
E	-

last revision - note:
 CL992466

Copyright in this drawing remains with architect Peter Tigg Partnership and no express or implied license is granted by way of this drawing or otherwise to reproduce or use the drawing or the design contained in it.

TP/99/2466 (2)

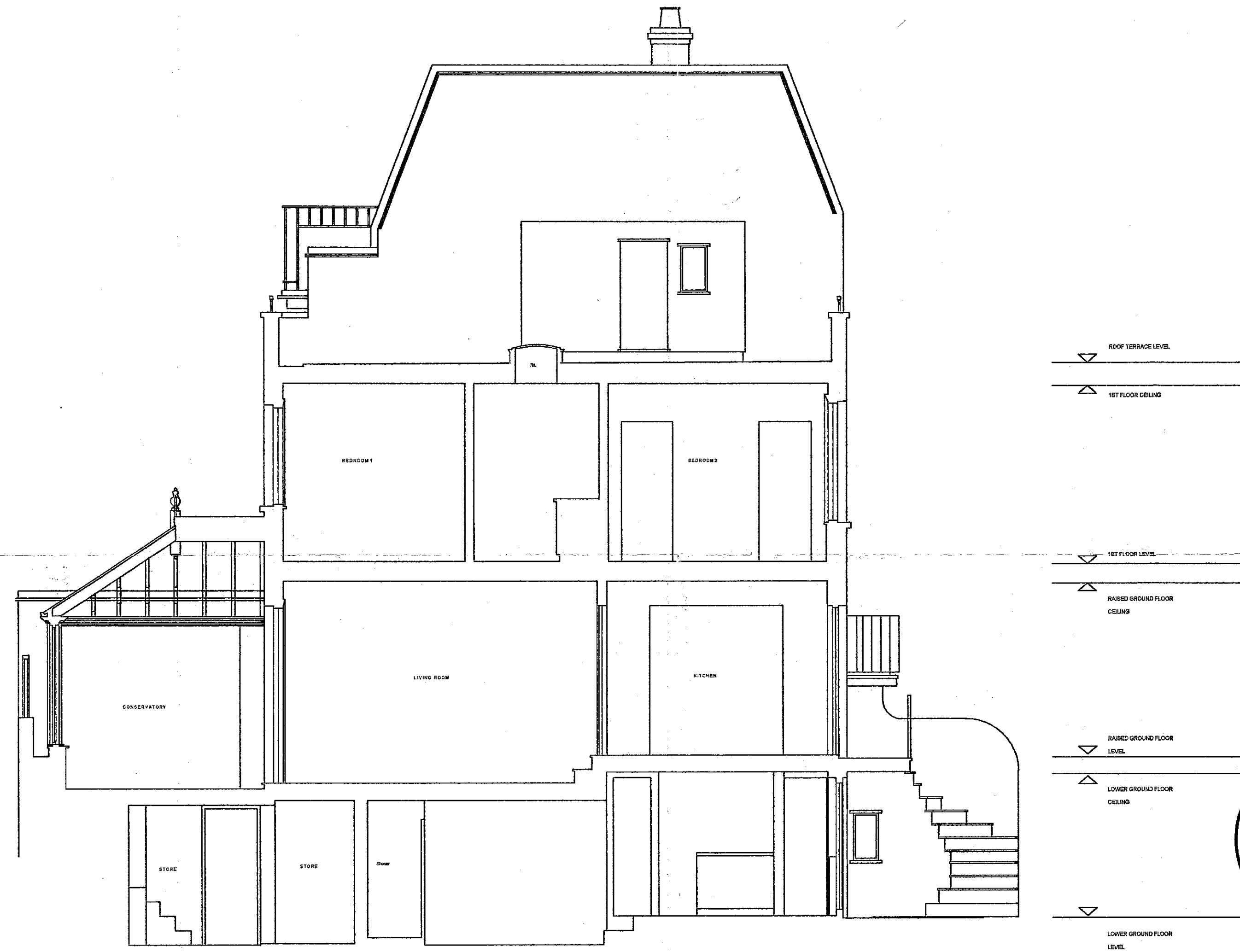

EXISTING SECTION A-A

peter tigg
partnership ltd.
 architects • planners • designers

WALMER COURTYARD
 225 WALMER ROAD
 HOLLAND PARK
 LONDON W11 4EY
 TEL: 0207-221 5568
 FAX: 0207-228 8771

site:
9 AUBREY ROAD
LONDON
W8

diag no:
9 AR 03

file:
 EXISTING SECTION A-A

date:
 NOVEMBER 1999

scale:
 1:50

do not scale this drawing:
 all dimensions to be checked on site

Rev.	Date
A	-
B	-
C	-
D	-
E	-

last revision - note:

CL992466

R.B.K. & C.
 TOWN PLANNING
 2 ANDY ROAD
 RECEIVED
 2 NOV 1999

DELEGATED
 APPROVAL
 17 JUL 2000

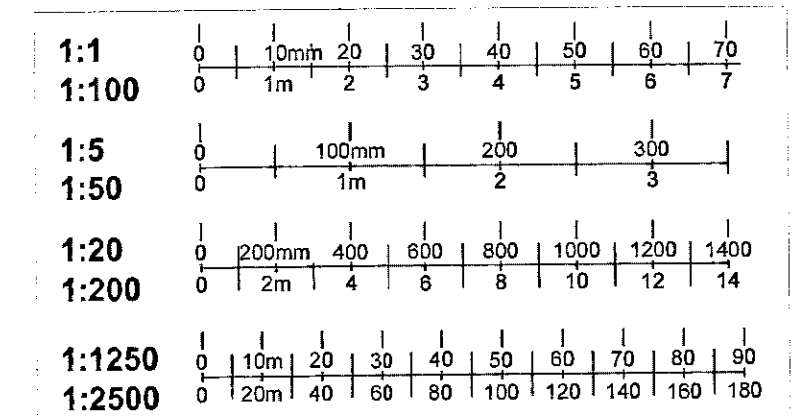

Copyright in this drawing remains with architect Peter Tigg Partnership and no express or implied license is granted by way of this drawing or otherwise to reproduce use this drawing or the design contained in it.

CL992466

WALMER COURTYARD
225 WALMER ROAD
HOLLAND PARK
LONDON W11 4EY
TEL : 0207 - 221 5568
FAX : 0207 - 229 8771

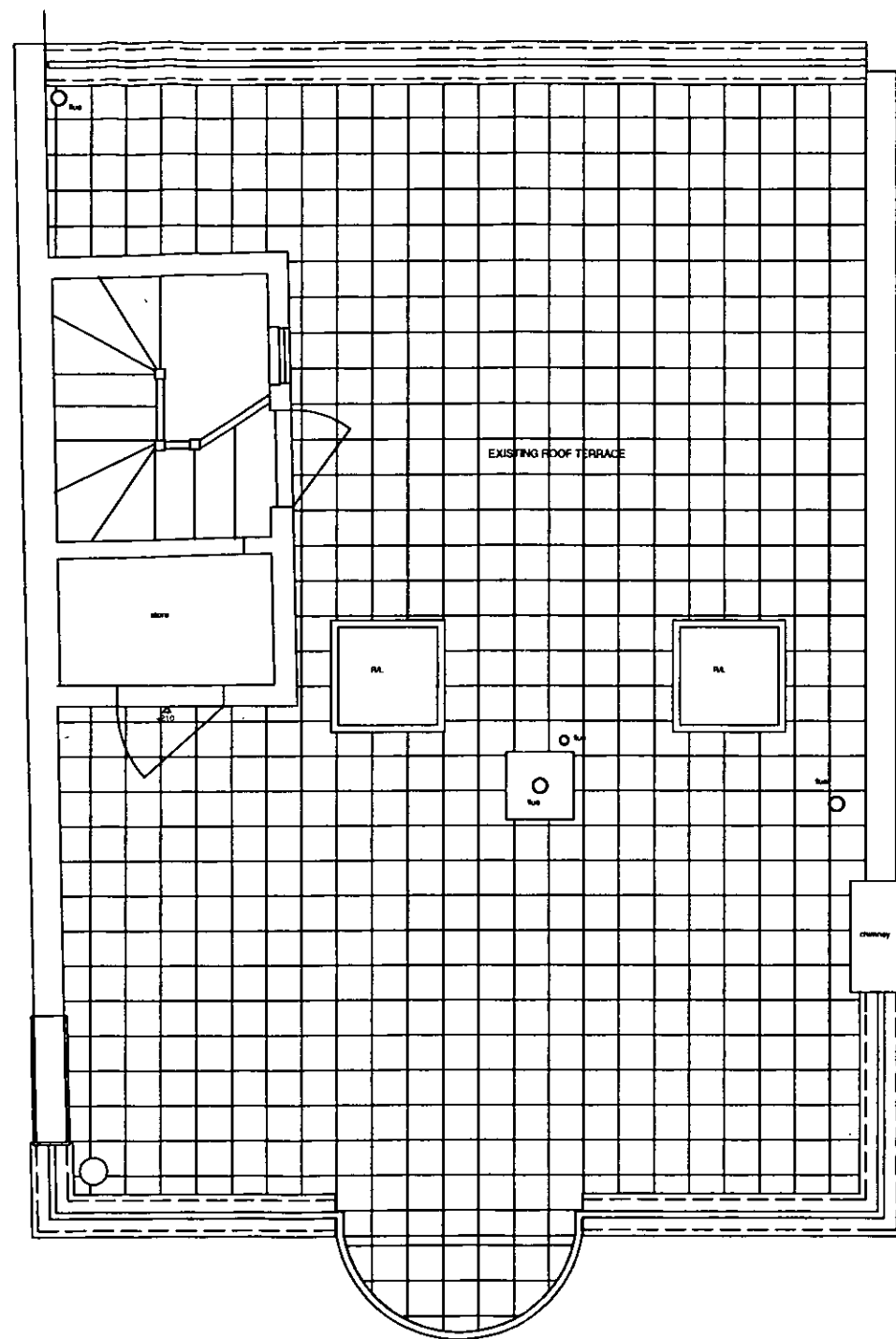

Existing metal handrail above
existing raised parapet

EXISTING ROOF TERRACE

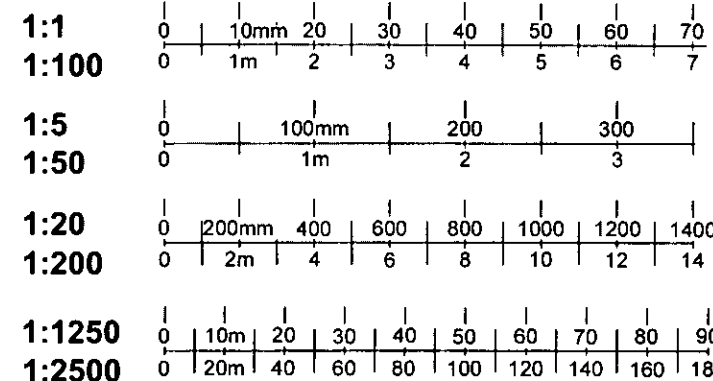

Existing metal handrail above
existing raised parapet

New painted metal barrier and
handrail to new balcony. Tiling to
roof terrace to be continued onto
balcony. Proposed handrail to be at
same height as existing.



ROOF LEVEL AS PROPOSED

site : _____

**9 AUBREY ROAD
LONDON
W8**

drg no : _____

9 AR 05

title : _____

PROPOSED ROOF PLAN

date : _____

NOVEMBER 1999

scale : _____

1:50

**do not scale this drawing :
all dimensions to be checked on site**

Rev.	Date
A	-
B	-
C	-
D	-
E	-

last revision - note : _____

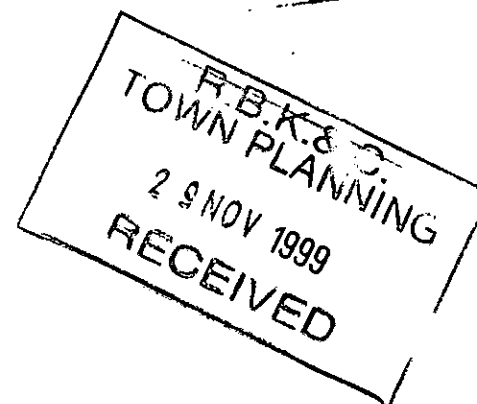
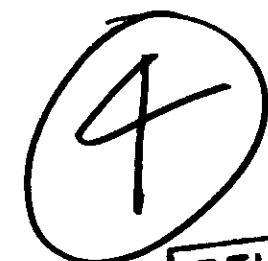

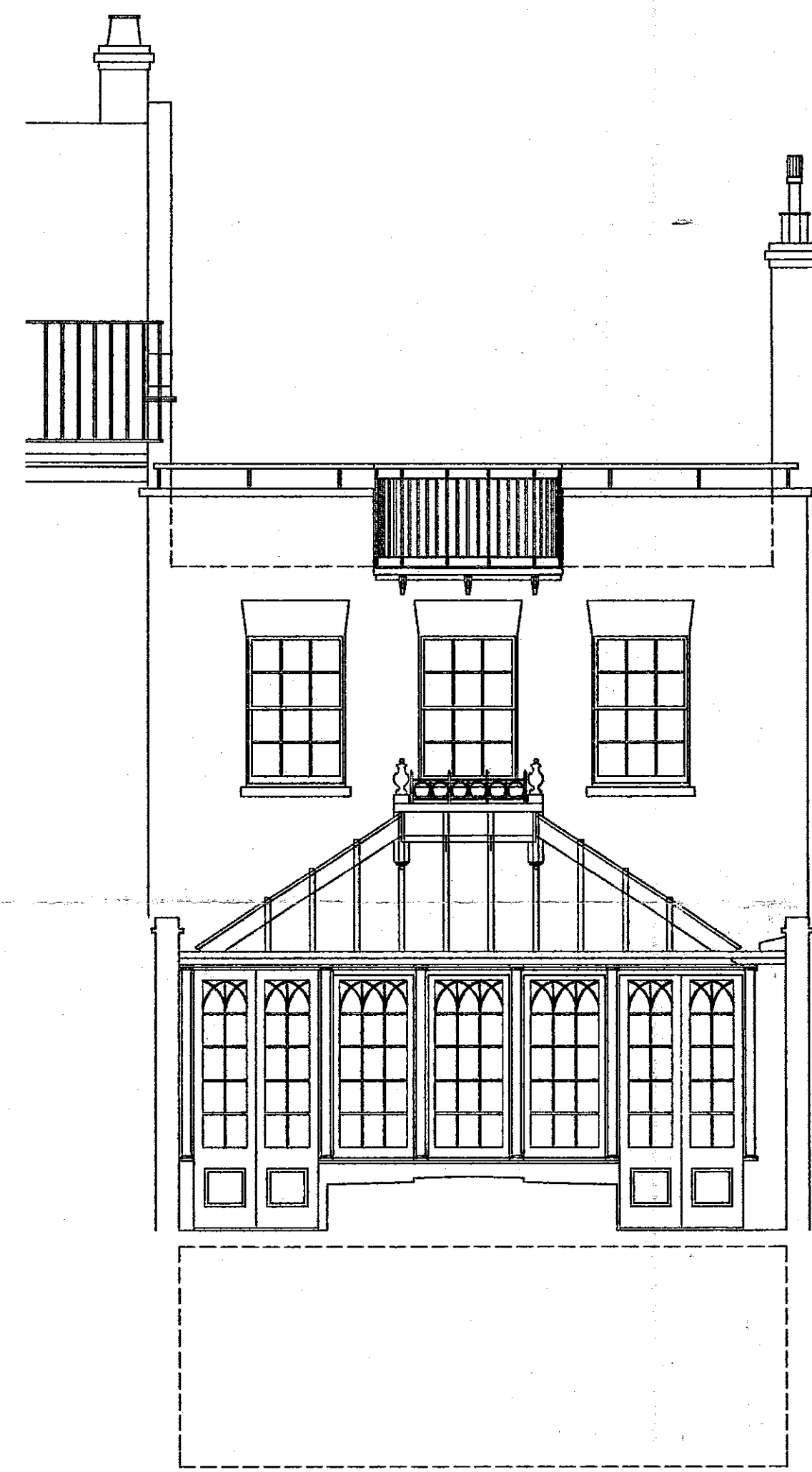

New painted metal barrier and handrail to new balcony. Tiling to roof terrace to be continued onto balcony. Proposed handrail to be at same height as existing.

Existing metal handrail above existing raised parapet

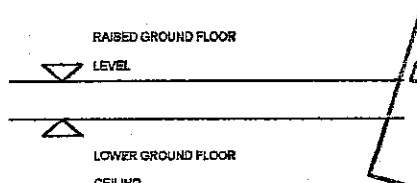
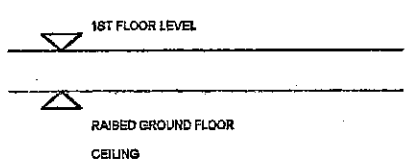
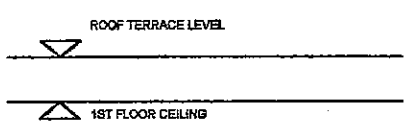

PROPOSED REAR ELEVATION

R.B.K. & C.
TOWN PLANNING
28 NOV 1999
RECEIVED
(5)

DELEGATED
APPROVAL
17 JUL 2000

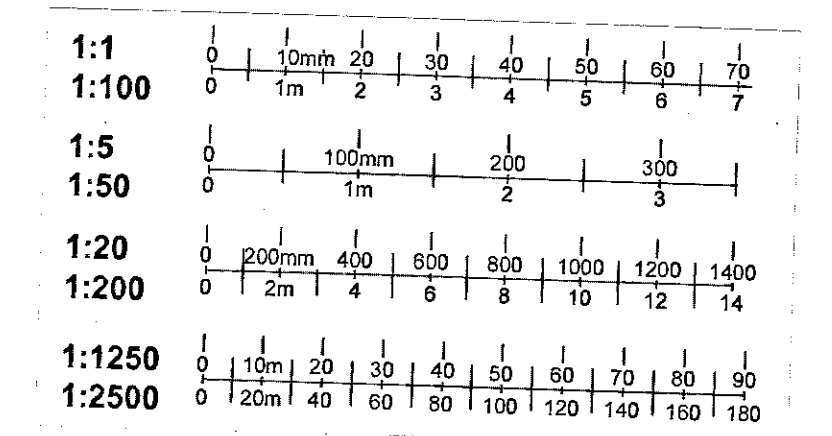

peter tigg
partnership ltd.
architects - planners - designers

WALMER COURTYARD
225 WALMER ROAD
HOLLAND PARK
LONDON W11 4EY
TEL: 0207 - 221 5588
FAX: 0207 - 229 8771

site:
**9 AUBREY ROAD
LONDON
W8**

dig no:
9 AR 06

title:
PROPOSED REAR ELEVATION

date:
NOVEMBER 1999

scale:
1:50

do not scale this drawing
all dimensions to be checked on site

Rev.	Date
A	-
B	-
C	-
D	-
E	-

last revision - note:

CL992466

Copyright in this drawing remains with architect
Peter Tigg Partnership and no express or implied license
is granted by way of this drawing or otherwise to reproduce
use the drawing or the design contained in it.

TP/199/2466 (4)

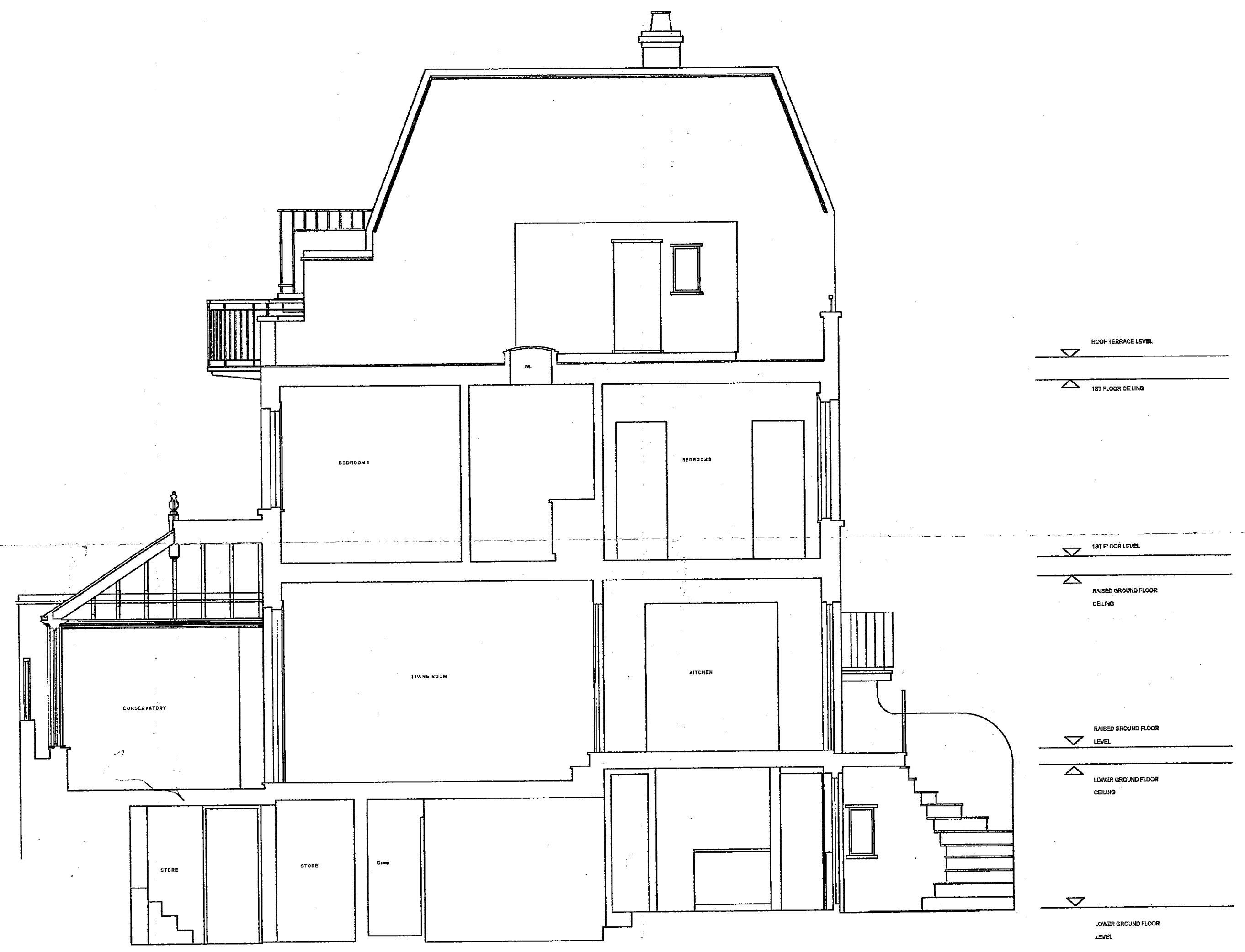

peter tigg
partnership ltd.
 architects • planners • designers

WALMER COURTYARD
 225 WALMER ROAD
 HOLLAND PARK
 LONDON W11 4EY
 TEL : 0207-221 9568
 FAX : 0207-229 8771

site :
9 AUBREY ROAD
LONDON W8

diag no :
9 AR 07

title :
 PROPOSED SECTION A-A

date :
 NOVEMBER 1999

scale :
 1:50

do not scale this drawing :
 all dimensions to be checked on site

Rev.	Date
A	-
B	-
C	-
D	-
E	-

last revision - note :

PROPOSED SECTION A-A

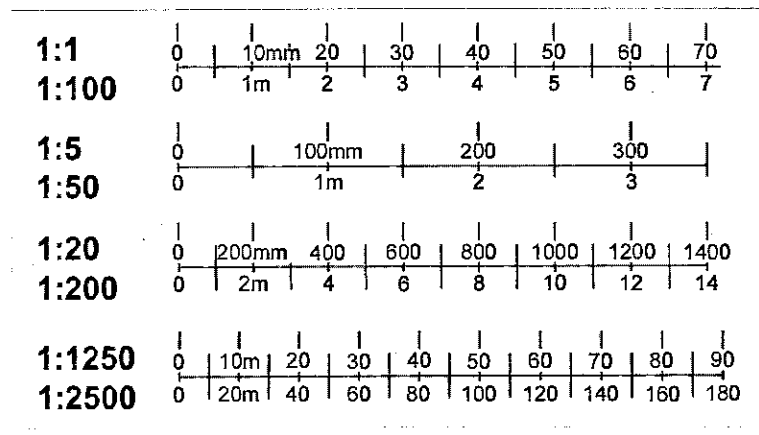

R.B.K. & O.
 TOWN PLANNING
 RECEIVED
 29 NOV 1999

DELEGATED
 APPROVAL
 17 JUL 2000

CL992466

Copyright in this drawing remains with architects Peter Tigg Partnership and no express or implied license is granted by way of this drawing or otherwise by reproduction use this drawing or the design contained in it.

OS Ordnance Survey[®]
Superplan

CL992466

Planning Extract - 1
Site-centred

7

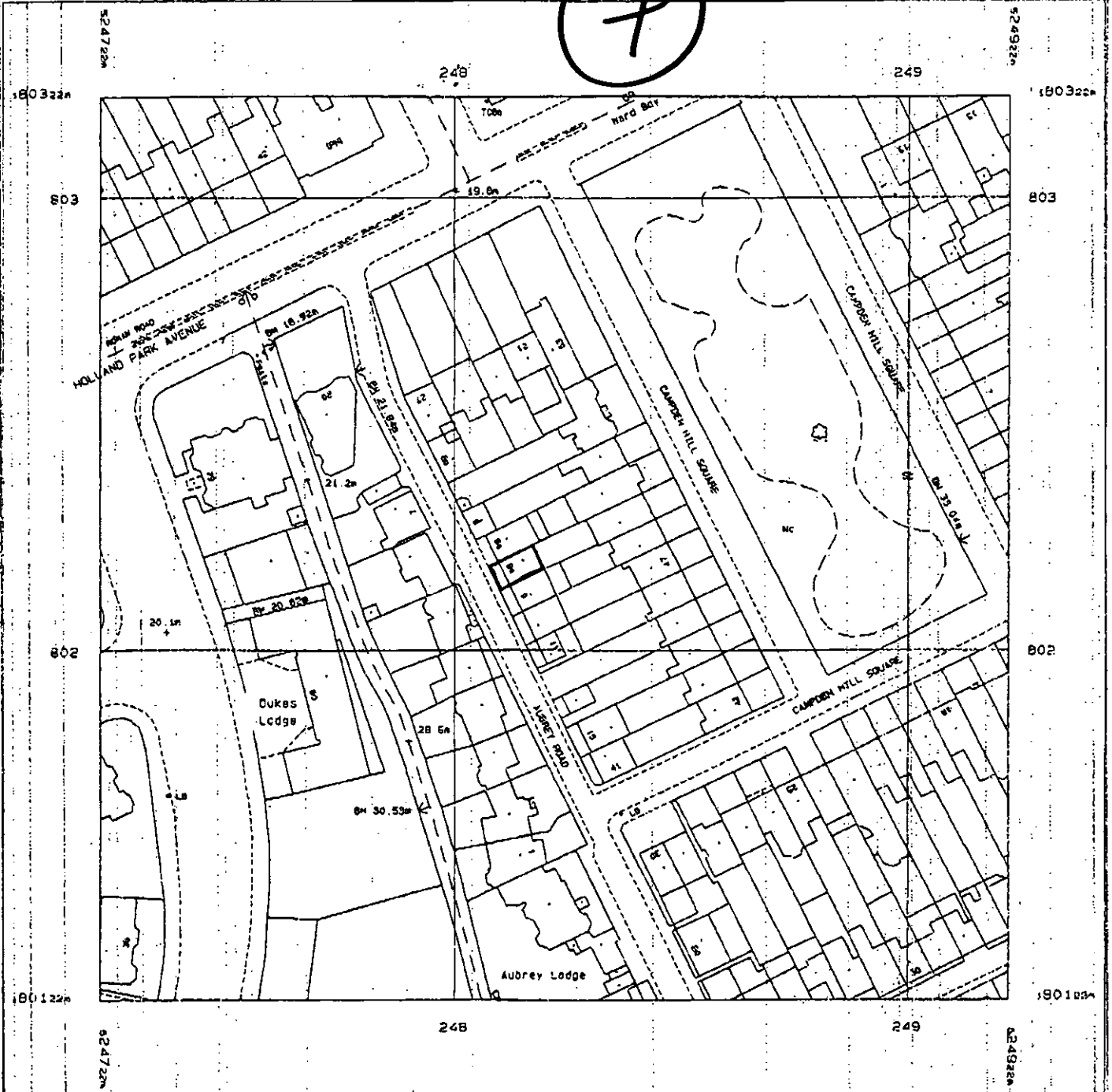

Produced 03 Dec 1999 from Ordnance Survey digital data and incorporating surveyed revision available at this date. © Crown Copyright 1999.

Reproduction in whole or in part is prohibited without the prior permission of Ordnance Survey.

Scale 1:1250

This Superplan product does not contain all recorded map information.

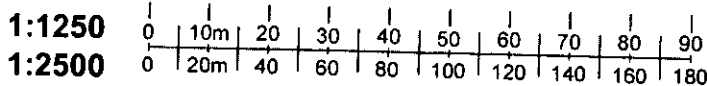

RECEIVED BY PLANNING SERVICES

National Grid sheet reference at centre of this Superplan: **TQ24809E**
 SE ENF AO

6 DEC 1999

APPEALS	IO	REC	ARB	FWD	CON	DES	FEES
---------	----	-----	-----	-----	-----	-----	------

Centre Coordinates: 524822 180282
 Supplied by: Stanfords, London WC2