

23

5. Your attention is drawn to the British Standards Code of Practice for Demolition, and the Environmental Protection Act 1990 relating to nuisances, the observation of which should considerably reduce the risks and nuisance inherent in demolition work (particularly in relation to fire hazards arising from the practice of burning materials on site) both to operatives on site and to the general public. (131)

Yours faithfully,

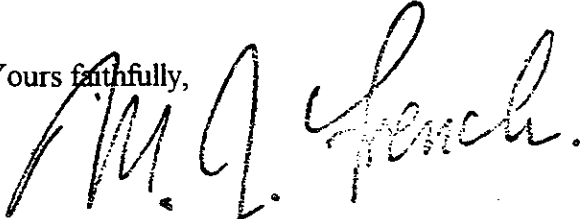

**Michael J. French**  
Executive Director, Planning and Conservation

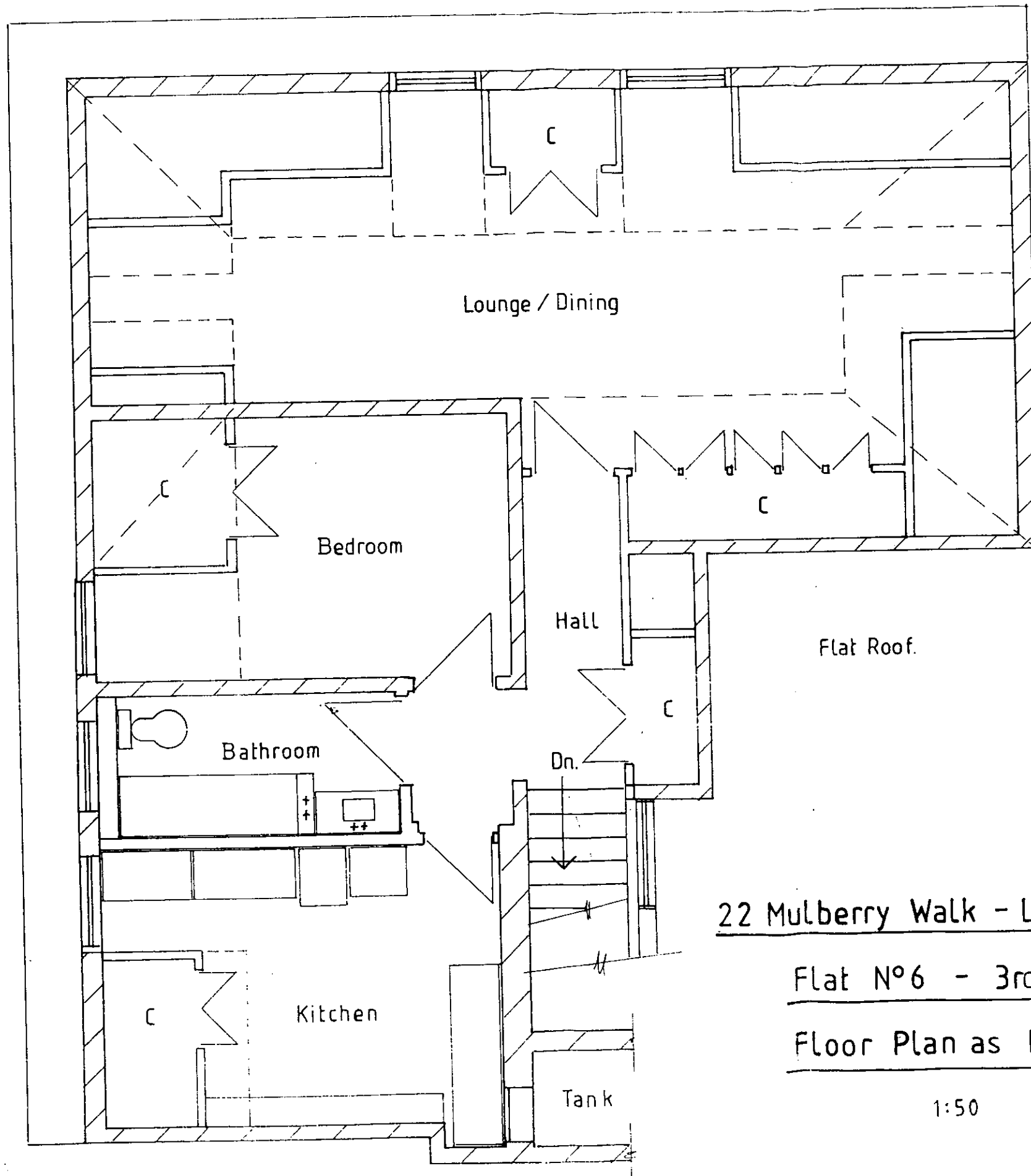

R.B.K.&C.  
TOWN PLANNING  
18 NOV 1999  
RECEIVED

PP992469

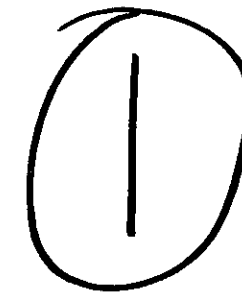
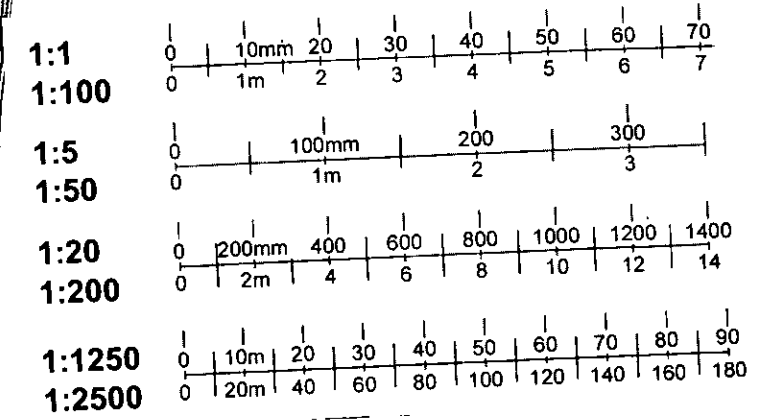

DELEGATED  
APPROVAL  
04 FEB 2000

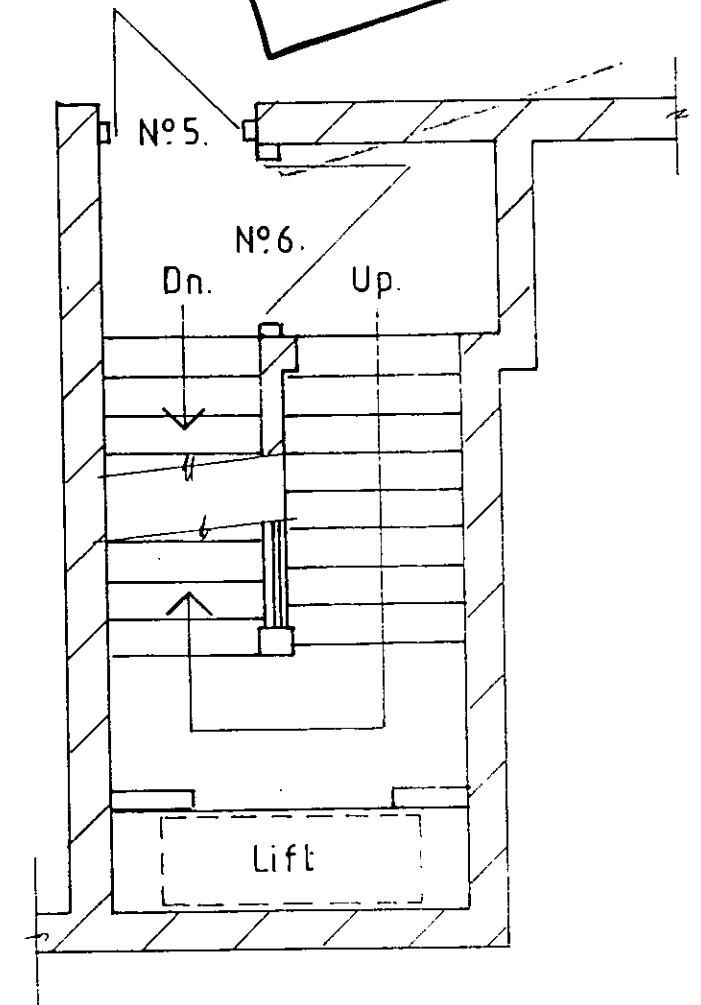

22 Mulberry Walk - London S.W. 3.

Flat N°6 - 3rd Floor.

Floor Plan as Existing.

1:50

Remove existing timber stud walls as directed.

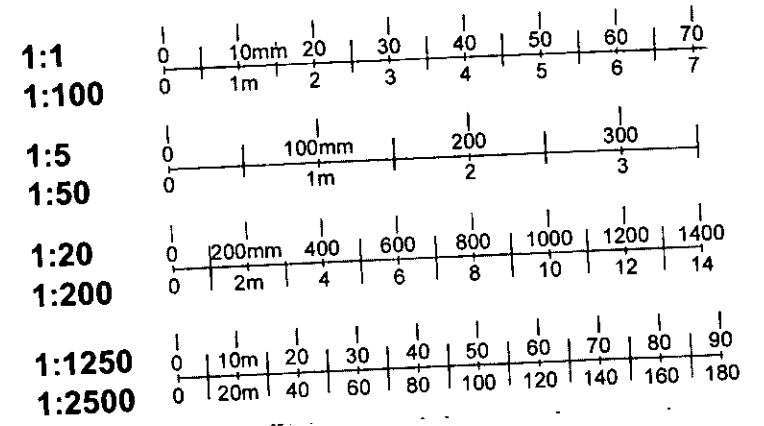

DELEGATED APPROVAL  
04 FEB 2000

2

Remove existing timber stud walls as directed.

RECEIVED  
- 7 DEC 1999  
R.B.K. & C.  
OWN PLANNING

PP992469

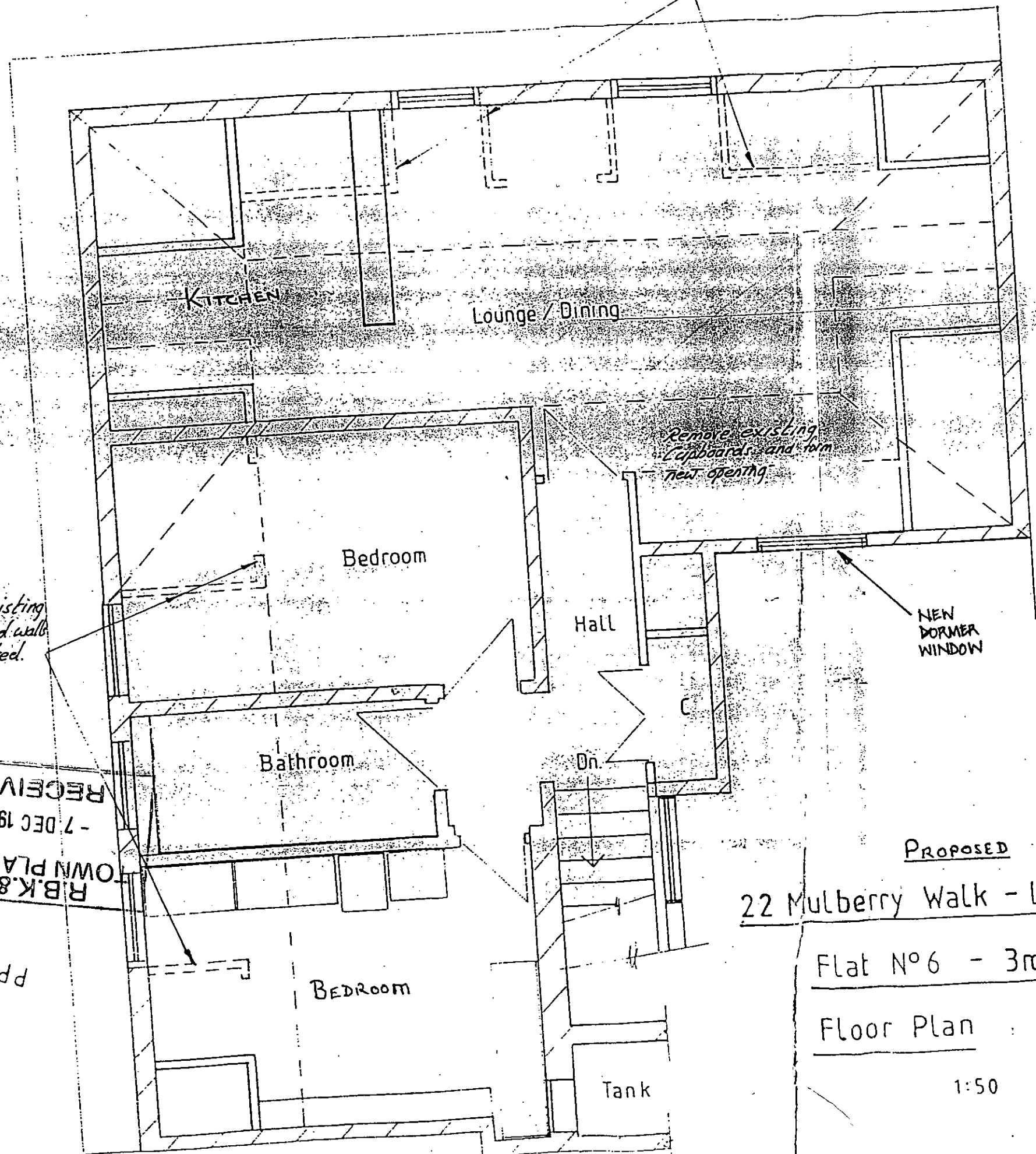

PROPOSED  
22 Mulberry Walk - London S.W. 3.  
Flat No 6 - 3rd. Floor.  
Floor Plan

1:50

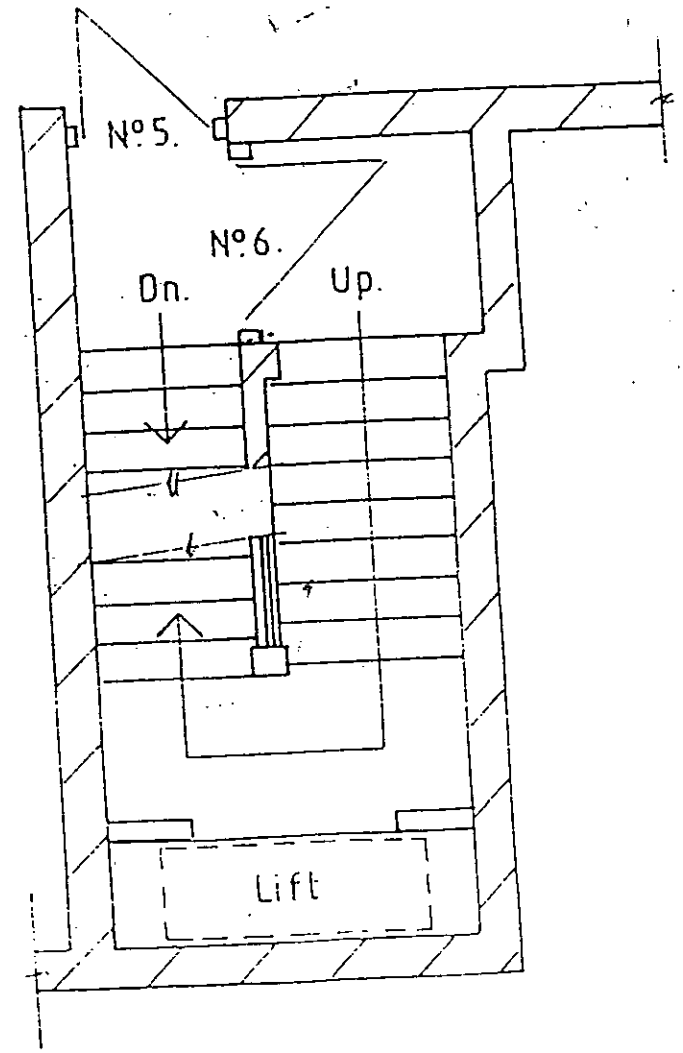

REV-A 12/99 NOTES ADDED

9932/C/04.A

# ELEVATION AS PROPOSED

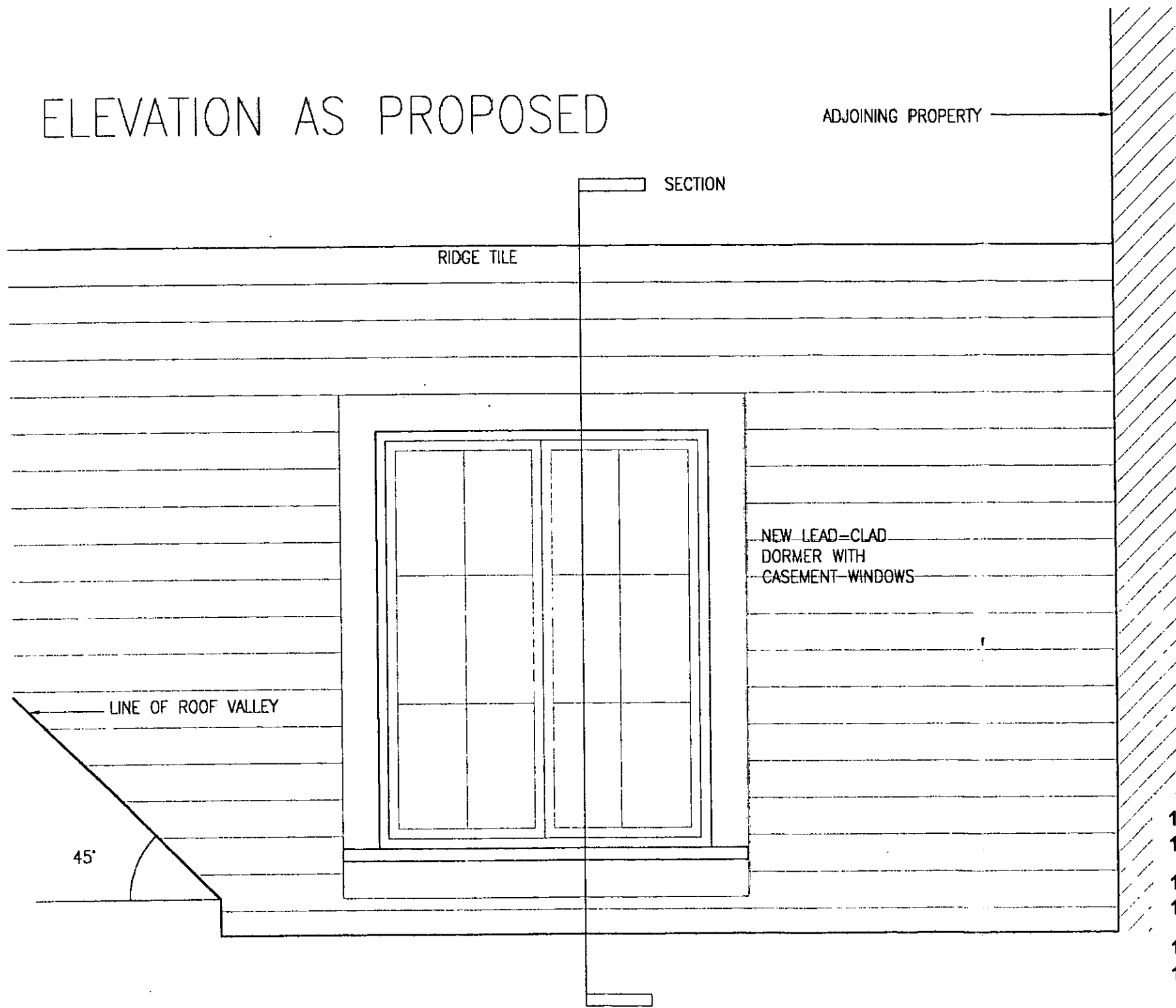

ADJOINING PROPERTY

SECTION

RIDGE TILE

NEW LEAD-CLAD  
DORMER WITH  
CASEMENT WINDOWS

LINE OF ROOF VALLEY

45°

# SECTION AS PROPOSED

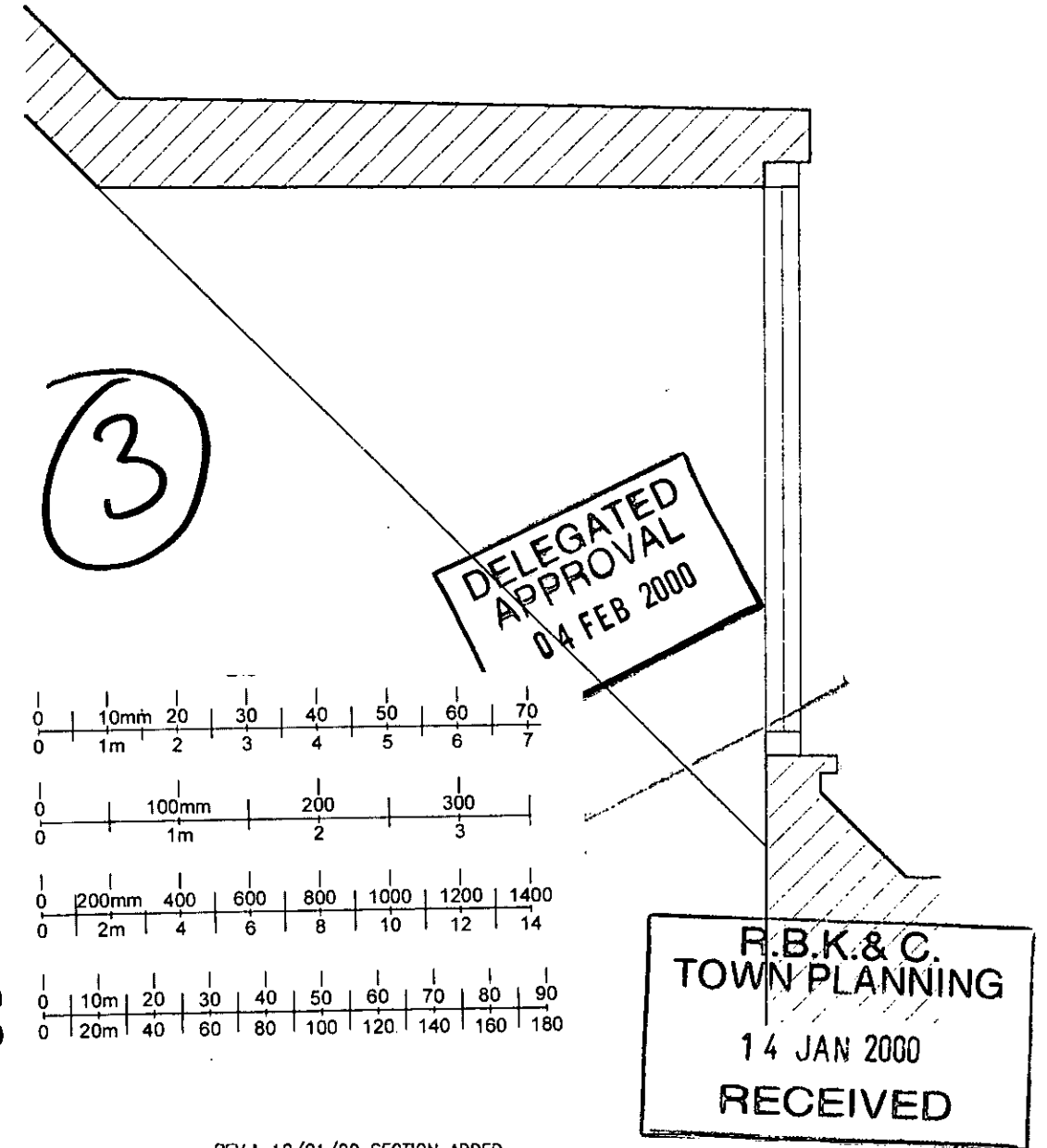

3

DELEGATED  
APPROVAL  
04 FEB 2000

R.B.K. & C.  
TOWN PLANNING  
14 JAN 2000  
RECEIVED

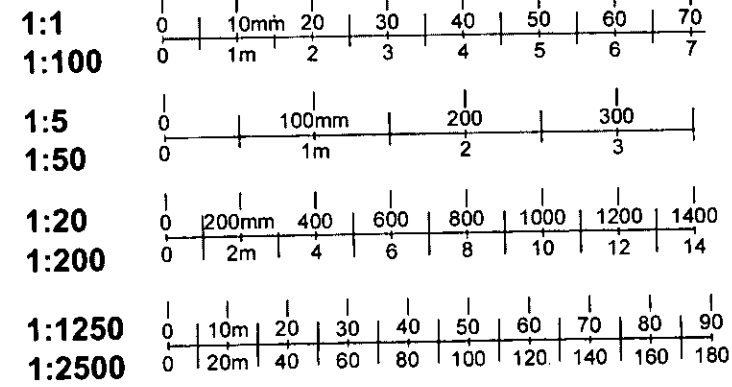

REV.A 12/01/00 SECTION ADDED

22 Mulberry Walk - London SW3  
Flat No.6 - 3rd Floor  
Elevation - New Dormer Window  
1:20

9932/C/05A

PP/97/2469 A