

R.B.K. & C.
TOWN PLANNING
12 JAN 2000
RECEIVED

PP/99/2473/A

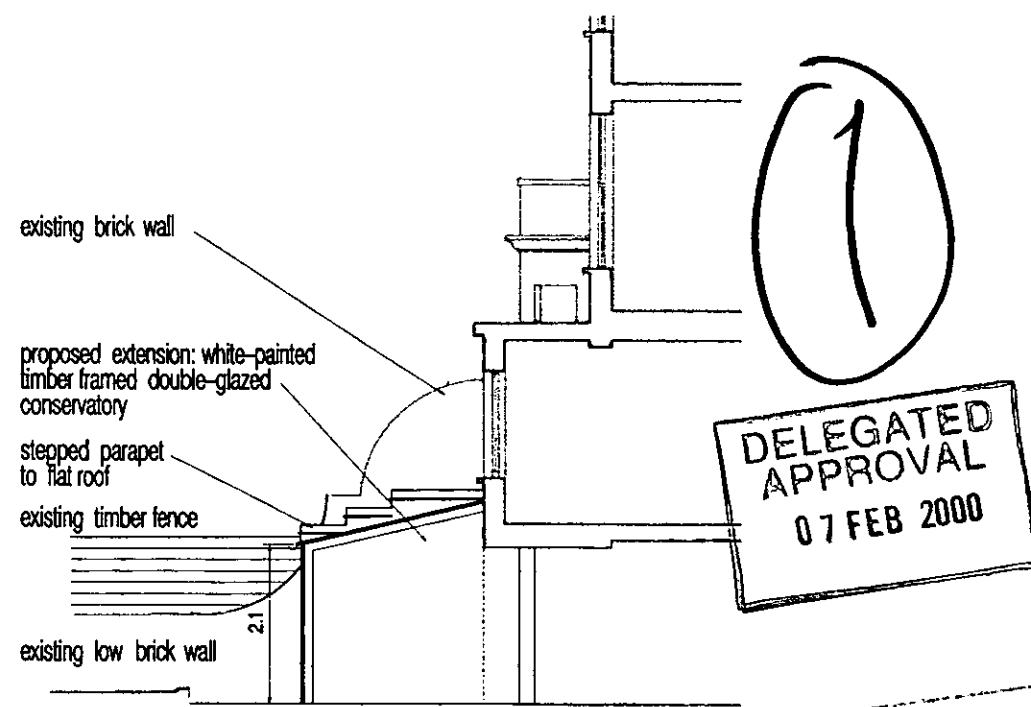

Section

revision A conservatory reduced and brick extension added date 11.1.00

project 13 Russell Road W14

title Proposals: rear elevation and section

date 12.11.1999 scale 1:100 drawing no. 217.03 A

ROGER CARTER architect 50 Stapleton Hall Road tel + fax 020 7272 3963 London N4 3QG

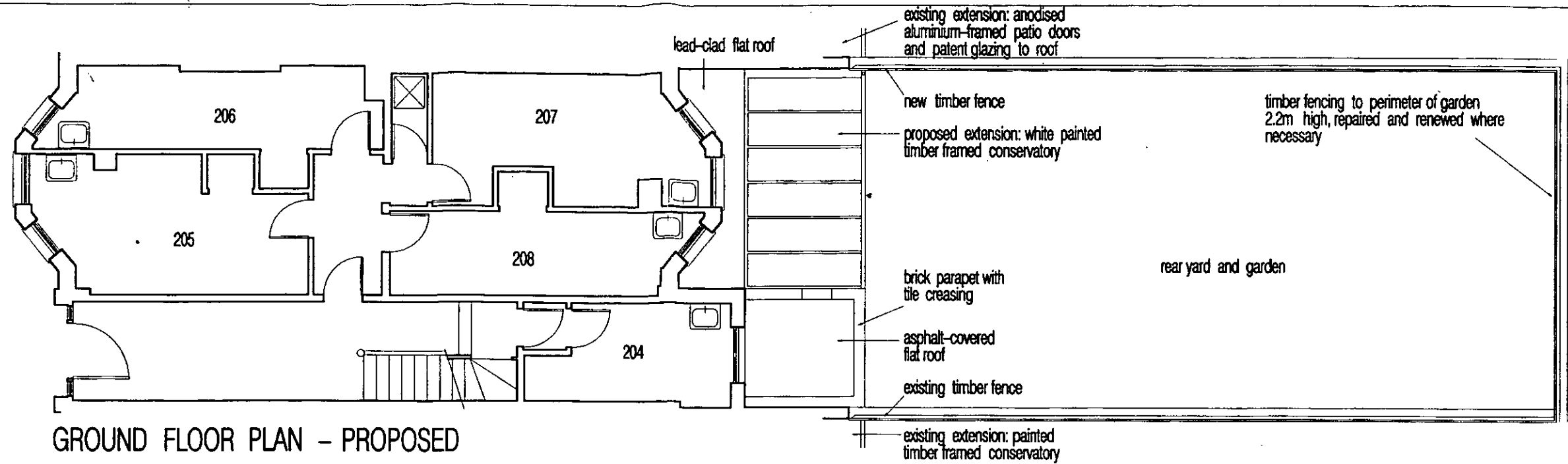

GROUND FLOOR PLAN - PROPOSED

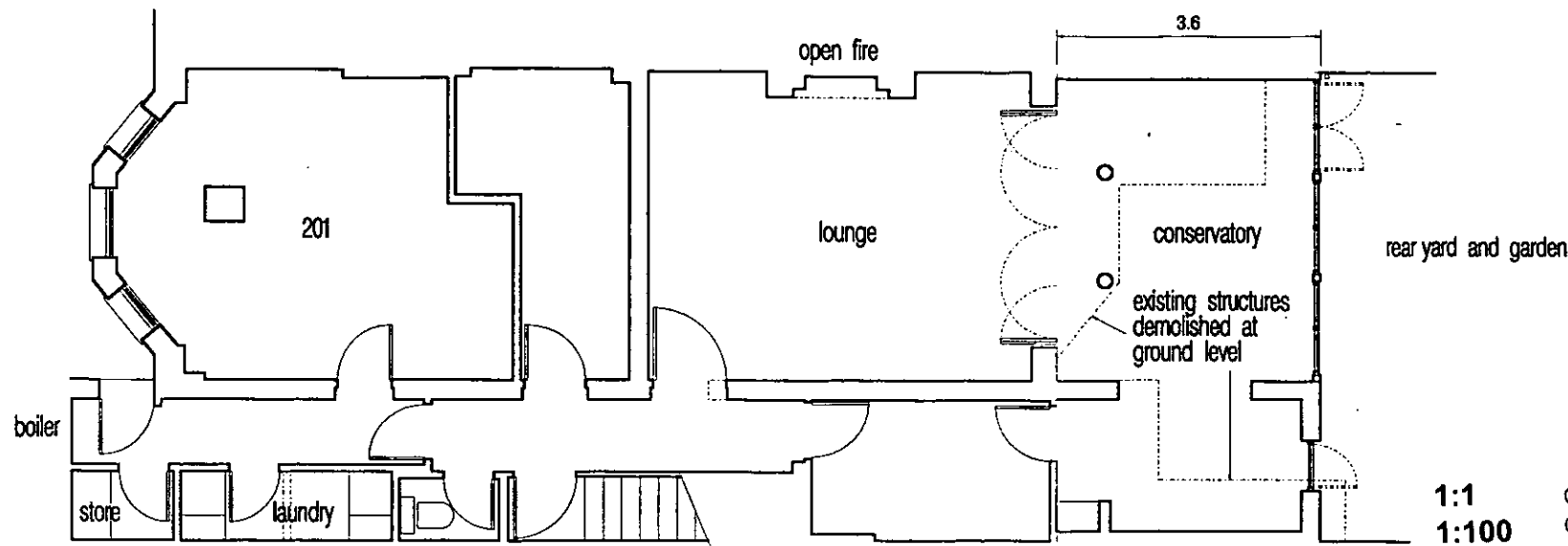

BASEMENT PLAN - PROPOSED

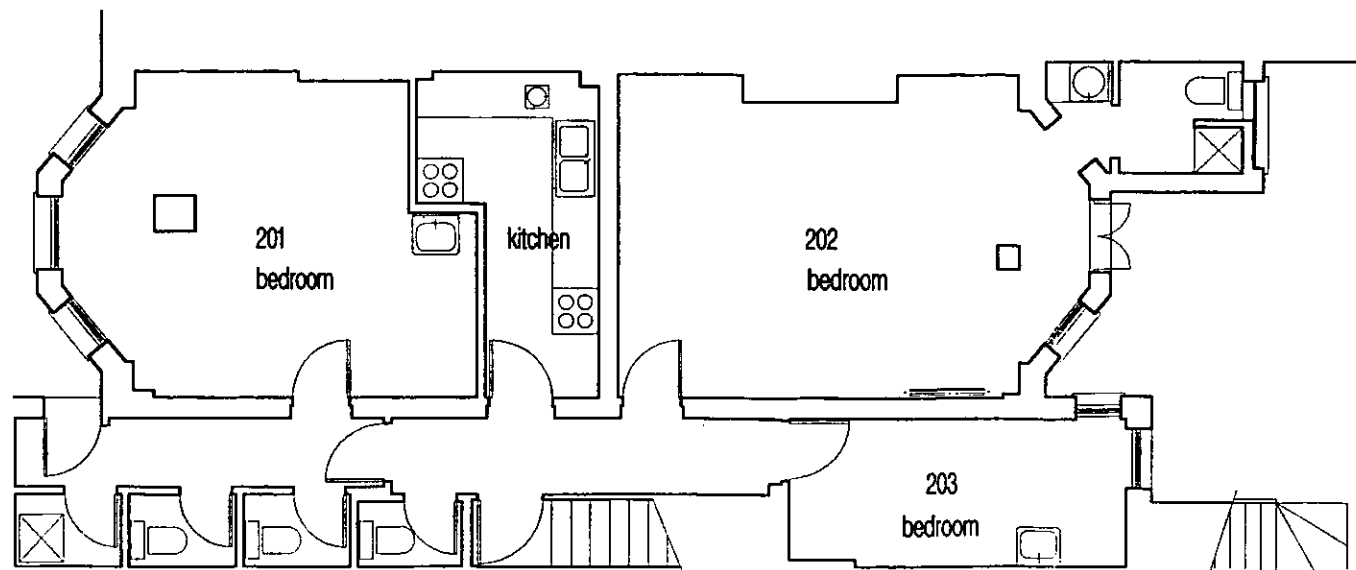

BASEMENT PLAN - EXISTING

DELEGATED APPROVAL
07 FEB 2000

PP/99/02473/A 2

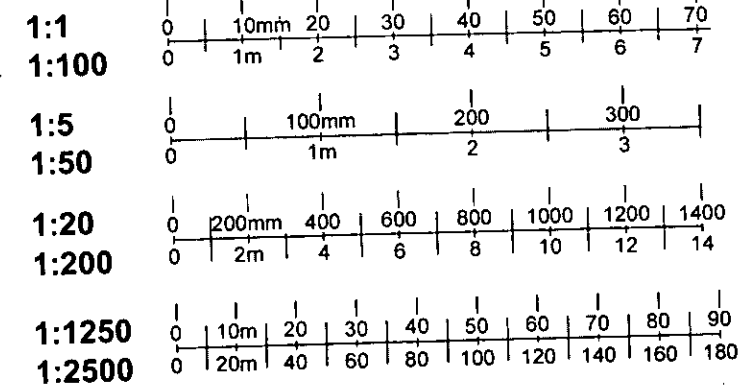

B.K. & C.
PLANNING
2 JAN 2000
RECEIVED

revision A conservatory reduced and brick extension added date 11.1.00
garden fence added

project 13 Russell Road W14

title Floor plans existing and proposed

DELEGATED
APPROVAL
07 FEB 2000