

TP/99/2474  
①

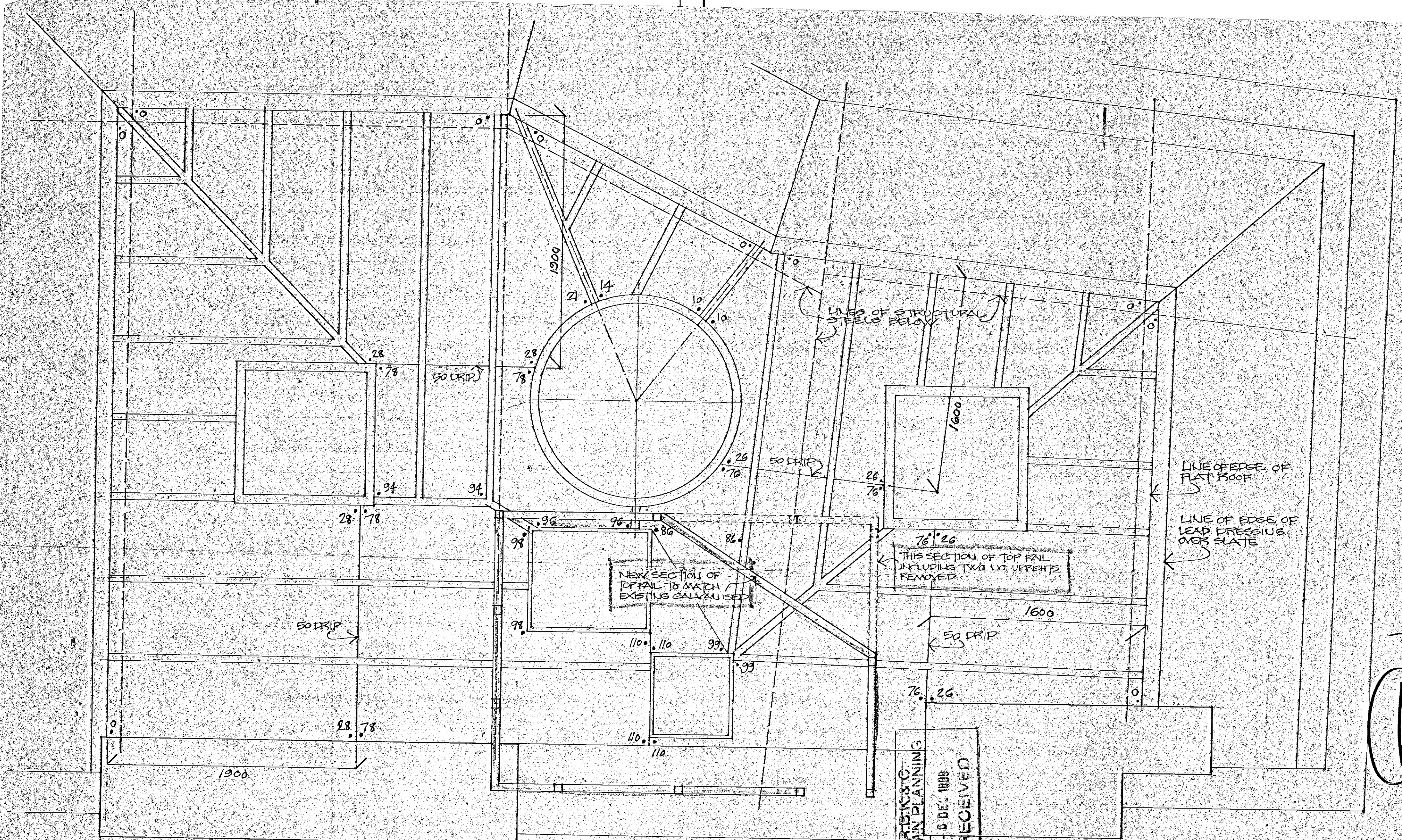

RECEIVED  
8 DEC. 1998  
TOWN PLANNING  
P.B.K. & C.

DELEGATED  
APPROVAL  
19 JAN 2000

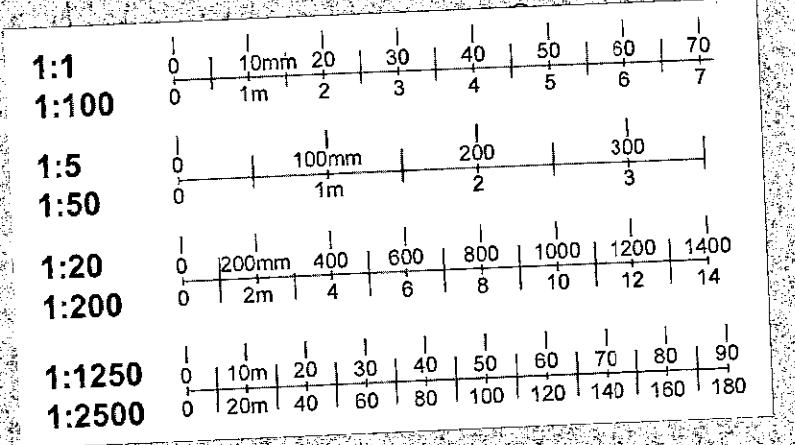

REV A - ROOF HANDRAIL REMOVED TO FORM  
PLANNING APPLICATION DATED 23.12.99  
**IAN McMILLAN** R.I.B.A.  
48 Rosemont Road, Richmond, Surrey, TW10 6OL  
Tel: 0181 940 5129 Fax: 0181 332 6440

Project:  
**77 LANSDOWNE ROAD W11**  
**ROOF ALTERATIONS**  
Drawing:  
**SETTING OUT AN**  
**TOP LEAD ROOF**  
Scale:  
**1:20** Date: **31.1.97** Drawn: **IM**  
Drawing No:  
**77LR2/12A**

TP/99/2474 (2)

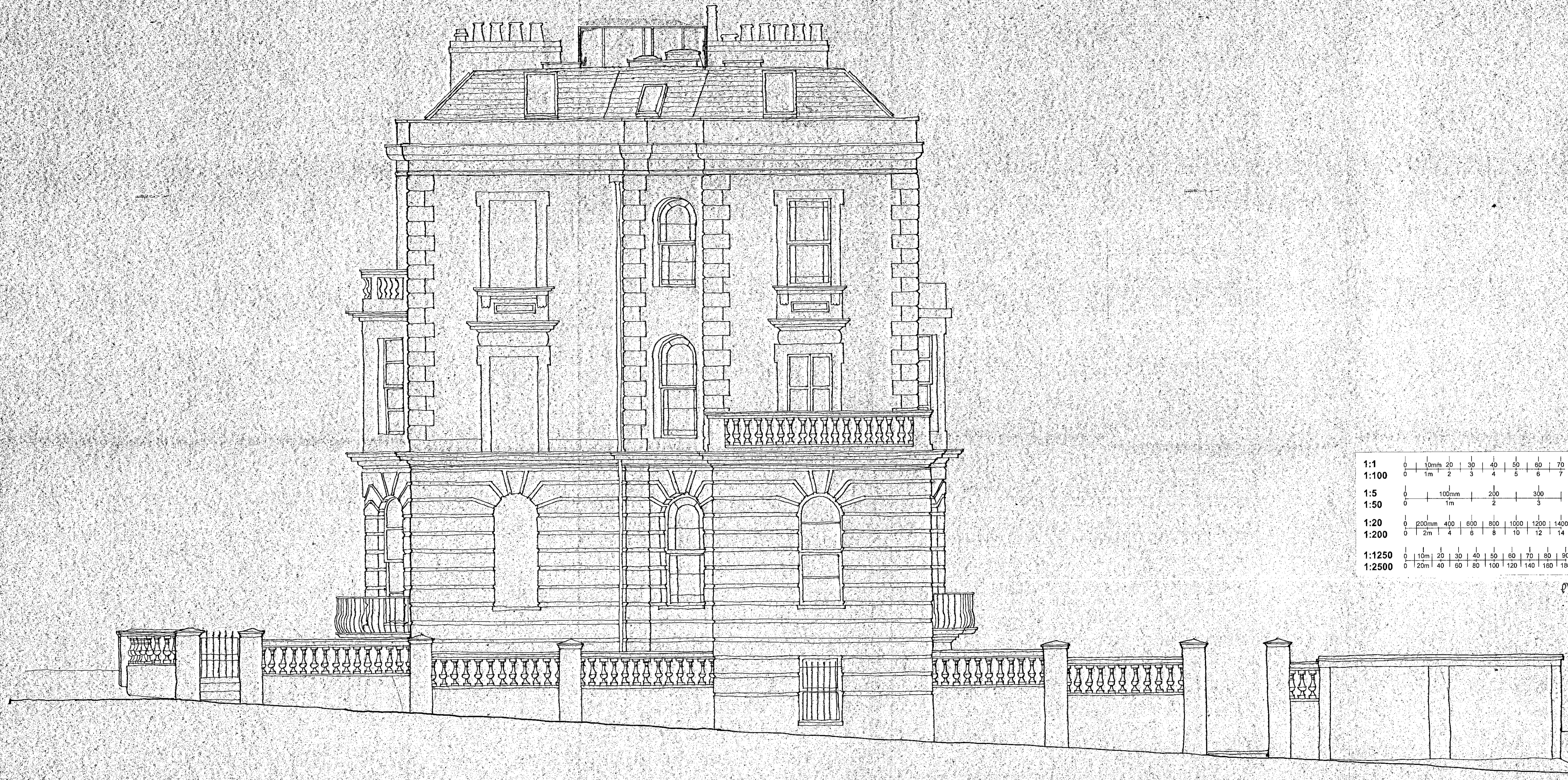

NORTH ELEVATION ROSMEAD ROAD

1:1	0 10mm 20 30 40 50 60 70
1:100	0 1m 2 3 4 5 6 7
1:5	0 100mm 200 300
1:50	0 1m 2 3
1:20	0 200mm 400 600 800 1000 1200 1400
1:200	0 2m 4 6 8 10 12 14
1:1250	0 10m 20 30 40 50 60 70 80 90
1:2500	0 20m 40 60 80 100 120 140 160 180

R.I.B.A. TOWN PLANNING - 6 DEC 1999 RECEIVED

P992474

DELEGATED APPROVAL 19 JAN 2000

P992474  
2

REV D: ROOF HALFRAIL REVISED AS PLANNING APPLICATION DATED 3.12.99  
 REV C: REVISED AS BUILT 13.9.97  
**IAN McMILLAN** R.I.B.A.  
 48 Rossmore Road Richmond Surrey TW10 6QL  
 Tel: 0181 840 5124 Fax: 0181 332 6140

77 LANSDOWNE ROAD W11  
 ROOF ALTERATIONS  
 ELEVATION AS PROPOSED  
 1150 2296 IM  
**77LR2/5D**

TP/99/2174 (3)

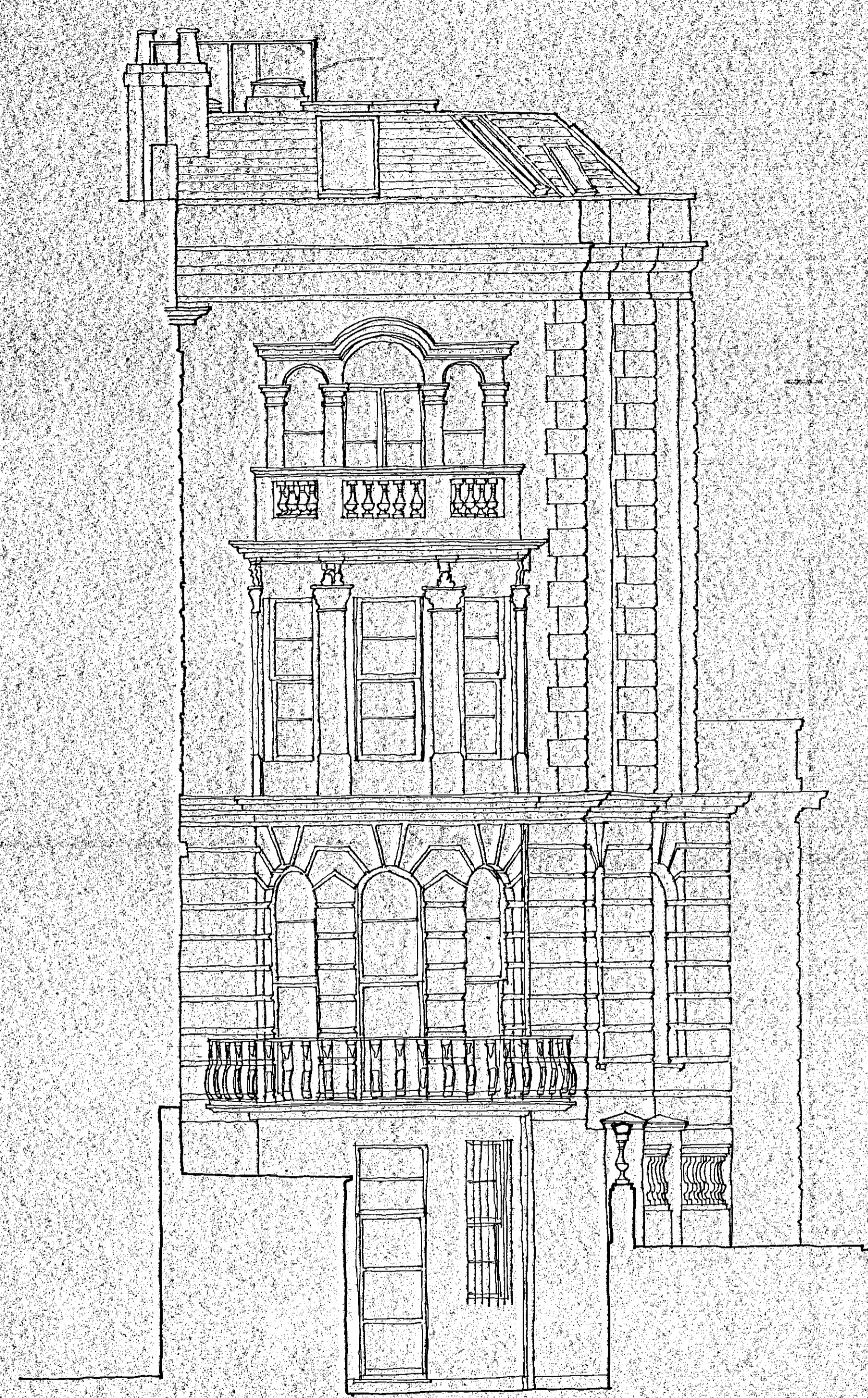

EAST ELEVATION LANSDOWNE ROAD

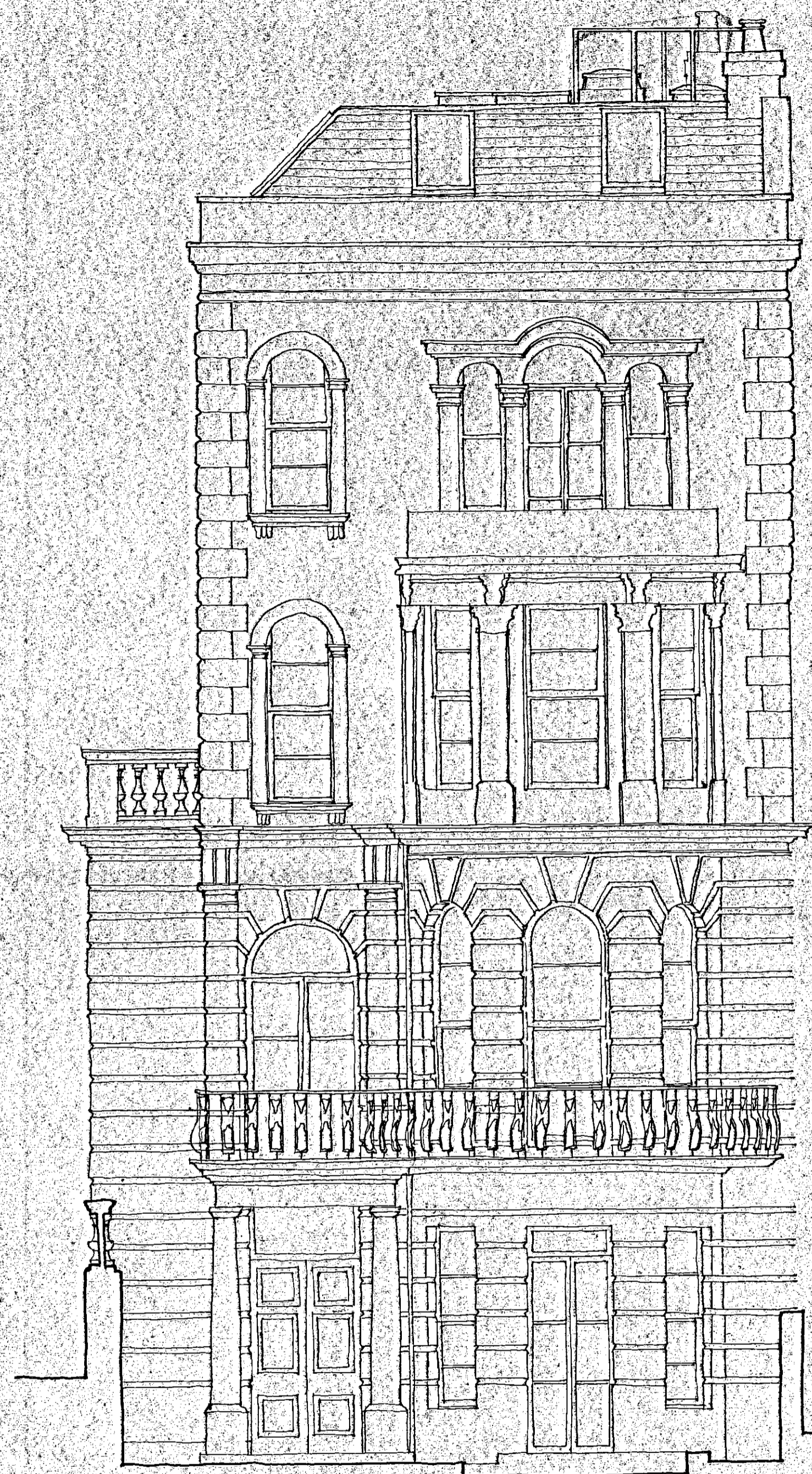

WEST ELEVATION GARDEN

(3)

DELEGATED APPROVAL  
19 JAN 2000

R.I.B.A.  
TOWN PLANNING  
- 6 DEC 1999  
RECEIVED

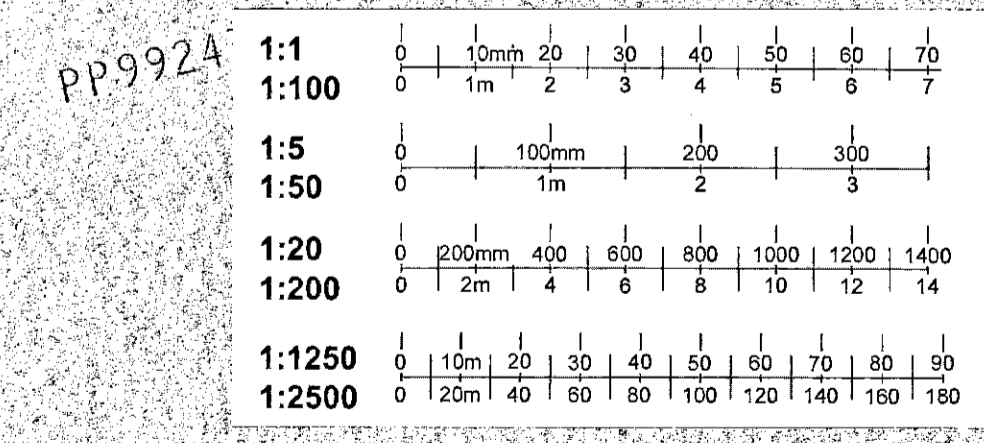

REV'D: ROOF ALTERATIONS REVISED AS PLANNING APPLICATION DATED 3.2.99  
REV'C: REVISED AS BUILT 12.3.97

**IAN McMILLAN** R.I.B.A.  
46 Rosemont Road, Richmond, Surrey TW9 5DL  
Tel: 0181 940 5129 Fax: 0181 332 6440

77 LANSDOWNE ROAD W11  
ROOF ALTERATIONS  
ELEVATIONS  
AS PROPOSED  
1:50 2296 IM  
**77LR2/6D**