

TP/99/2475 ①

LOWER GROUND LEVELS EXISTING

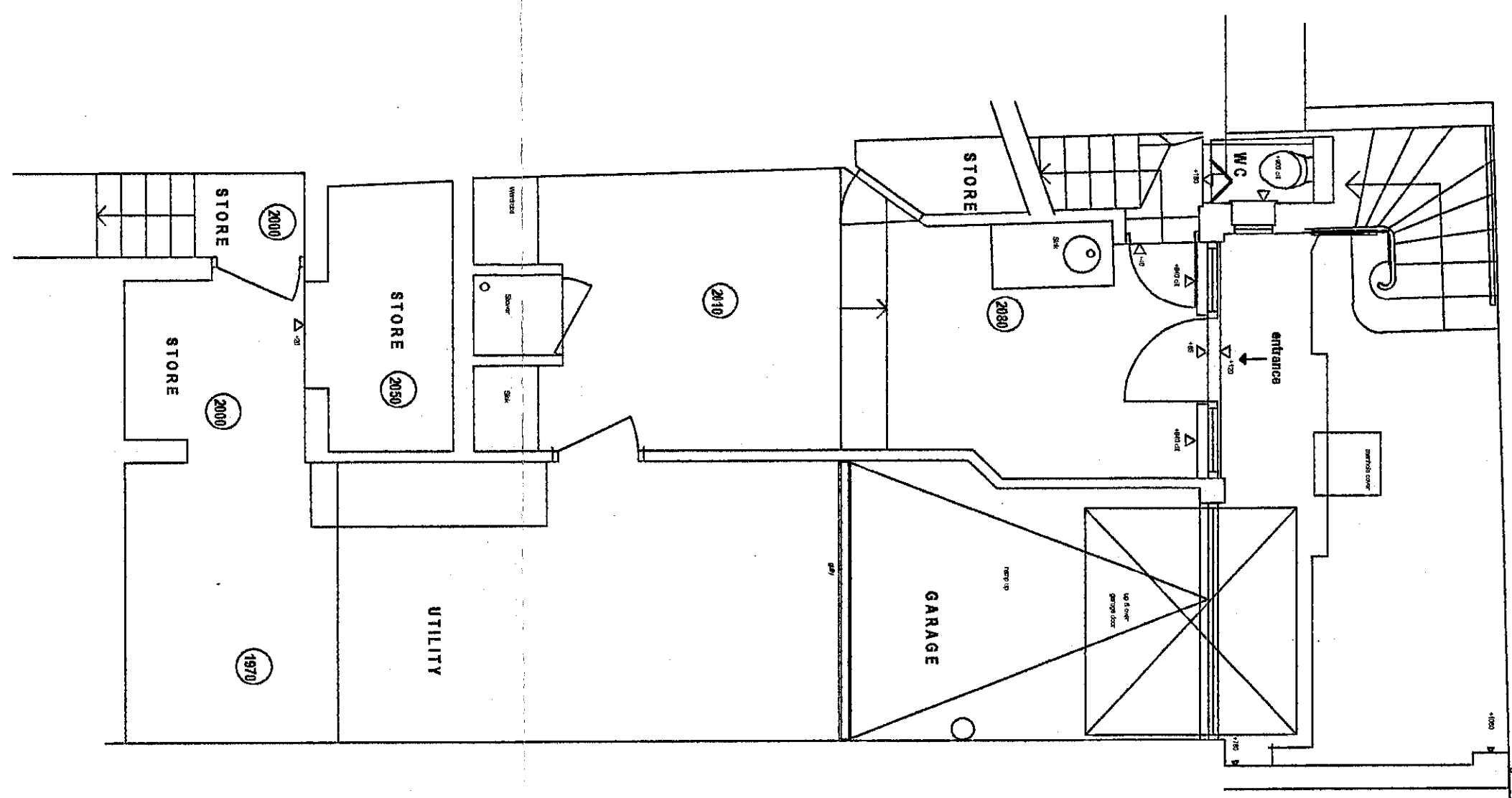

peter tigg
 partnership ltd.
 architects · planners · designers

WALMER COURTYARD
 225 WALMER ROAD
 HOLLAND PARK
 LONDON W11 4EY
 TEL: 0207 - 221 5568
 FAX: 0207 - 229 8771

site:
 9a AUBREY ROAD
 LONDON
 W8

dra no:
 9 AR 10 ✓

title:
 EXISTING
 LOWER GROUND FLOOR PLAN

date:
 NOVEMBER 1999

scale:
 1:50

do not scale this drawing:
 all dimensions to be checked on site

Rev.	Date
A	-
B	-
C	-
D	-
E	-

last revision - note:

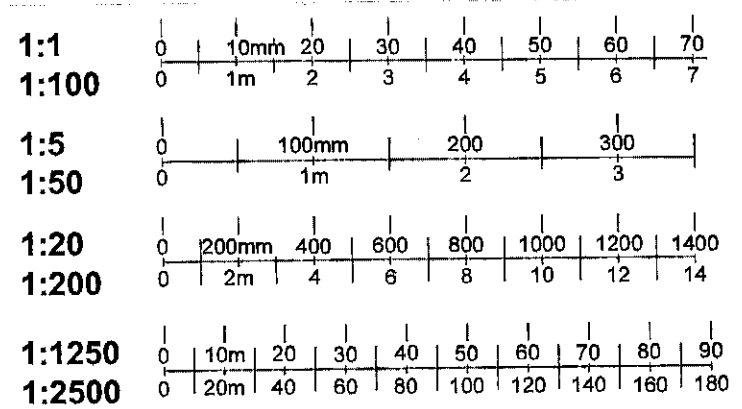

PP992475

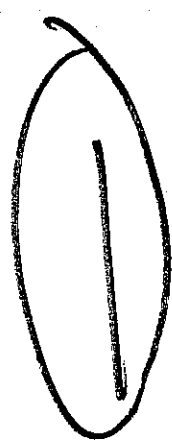

R.B.K. & C.
 TOWN PLANNING
 - 6 DEC 1999
 RECEIVED

DELEGATED
 APPROVAL
 - 2 AUG 2000

Copyright in this drawing remains with architects.
 Peter Tigg Partnership and no express or implied license
 is granted by way of this drawing or otherwise to reproduce
 use this drawing or the design contained in it.

TP/99/2475 (2)

RAISED GROUND LEVEL AS EXISTING

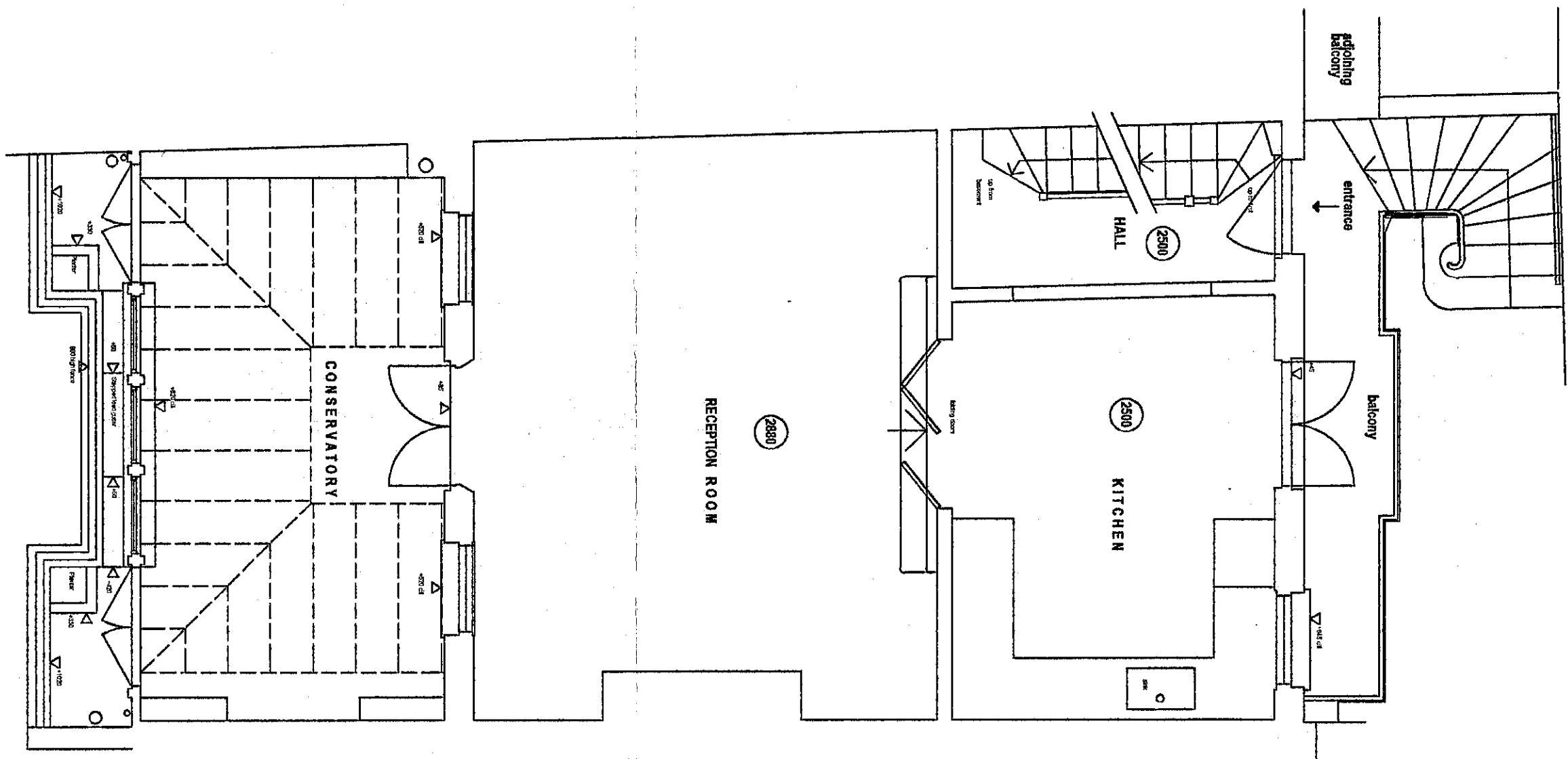

peter tigg
 partnership ltd.
 architects - planners - designers

WALMER COURTYARD
 225 WALMER ROAD
 HOLLAND PARK
 LONDON W11 4EY
 TEL: 0207-221 8588
 FAX: 0207-229 8771

PP992475

site:
 9a AUBREY ROAD
 LONDON
 W8

drg no:
 9 AR 11 /

title:
 EXISTING
 RAISED GROUND FLOOR PLAN

date:
 NOVEMBER 1999

scale:
 1:50

do not scale this drawing:
 all dimensions to be checked on site

Rev.	Date
A	-
B	-
C	-
D	-
E	-

last revision - note:

Copyright in this drawing remains with architect.
 Peter Tigg Partnership and no express or implied license
 is granted by way of this drawing or otherwise to reproduce
 use this drawing or the design contained in it.

DELEGATED
 APPROVAL
 - 2 AUG 2000

(2)

H.B.K. & C.
 TOWN PLANNING
 - 6 DEC 1999
 RECEIVED

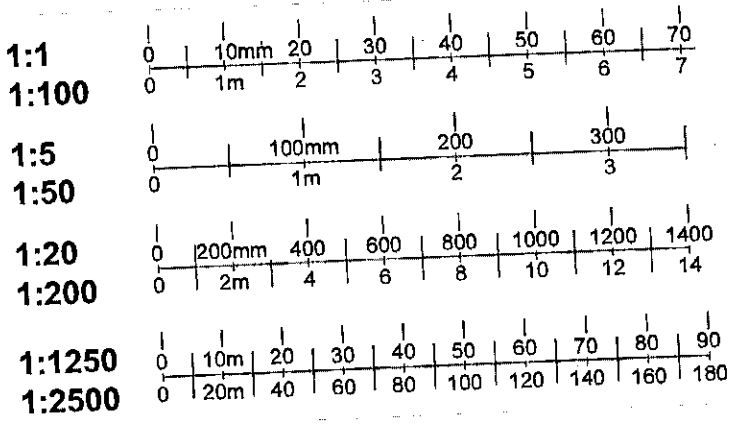

PP992475

WALMER COURTYARD
 225 WALMER ROAD
 HOLLAND PARK
 LONDON W11 4EY
 TEL : 0207 - 221 5568
 FAX : 0207 - 229 8771

**DELEGATED
 APPROVAL**
 - 2 AUG 2000

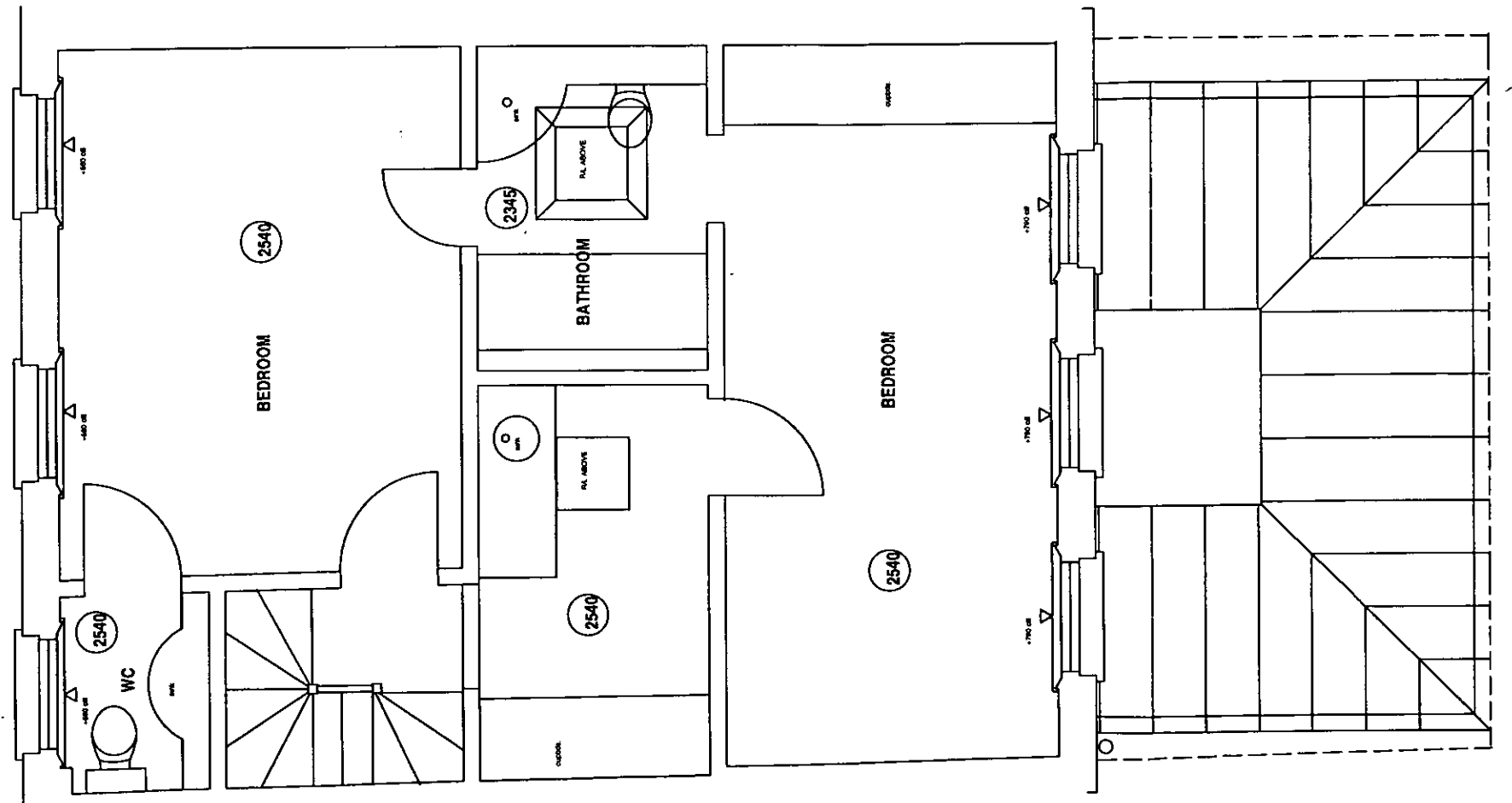

FIRST FLOOR LEVEL AS EXISTING

3

A.B.K.&C.
TOWN PLANNING
 - 6 DEC 1999
RECEIVED

site : _____

**9a AUBREY ROAD
 LONDON
 W8**

drg no : _____

9 AR 12

title : _____

**EXISTING
 FIRST FLOOR PLAN**

date : _____

NOVEMBER 1999

scale : _____

1:50

**do not scale this drawing :
 all dimensions to be checked on site**

Rev.	Date
A	-
B	-
C	-
D	-
E	-

last revision - note : _____

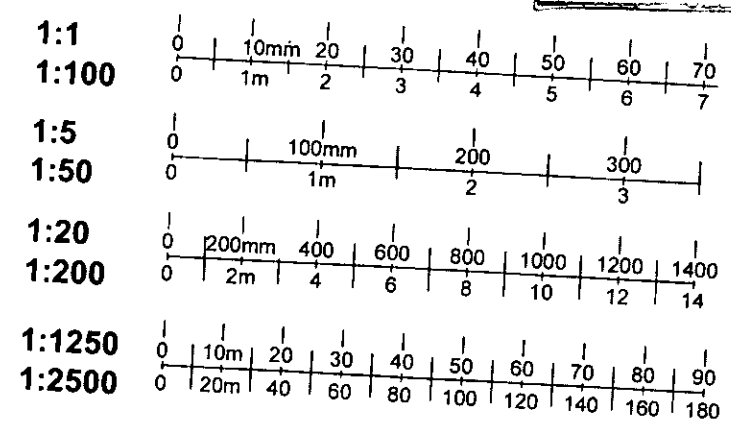

WALMER COURTYARD
 225 WALMER ROAD
 HOLLAND PARK
 LONDON W11 4EY
 TEL : 0207 - 221 5568
 FAX : 0207 - 229 8771

**DELEGATED
 APPROVAL**
 - 2 AUG 2000

4

ROOF LEVEL AS EXISTING

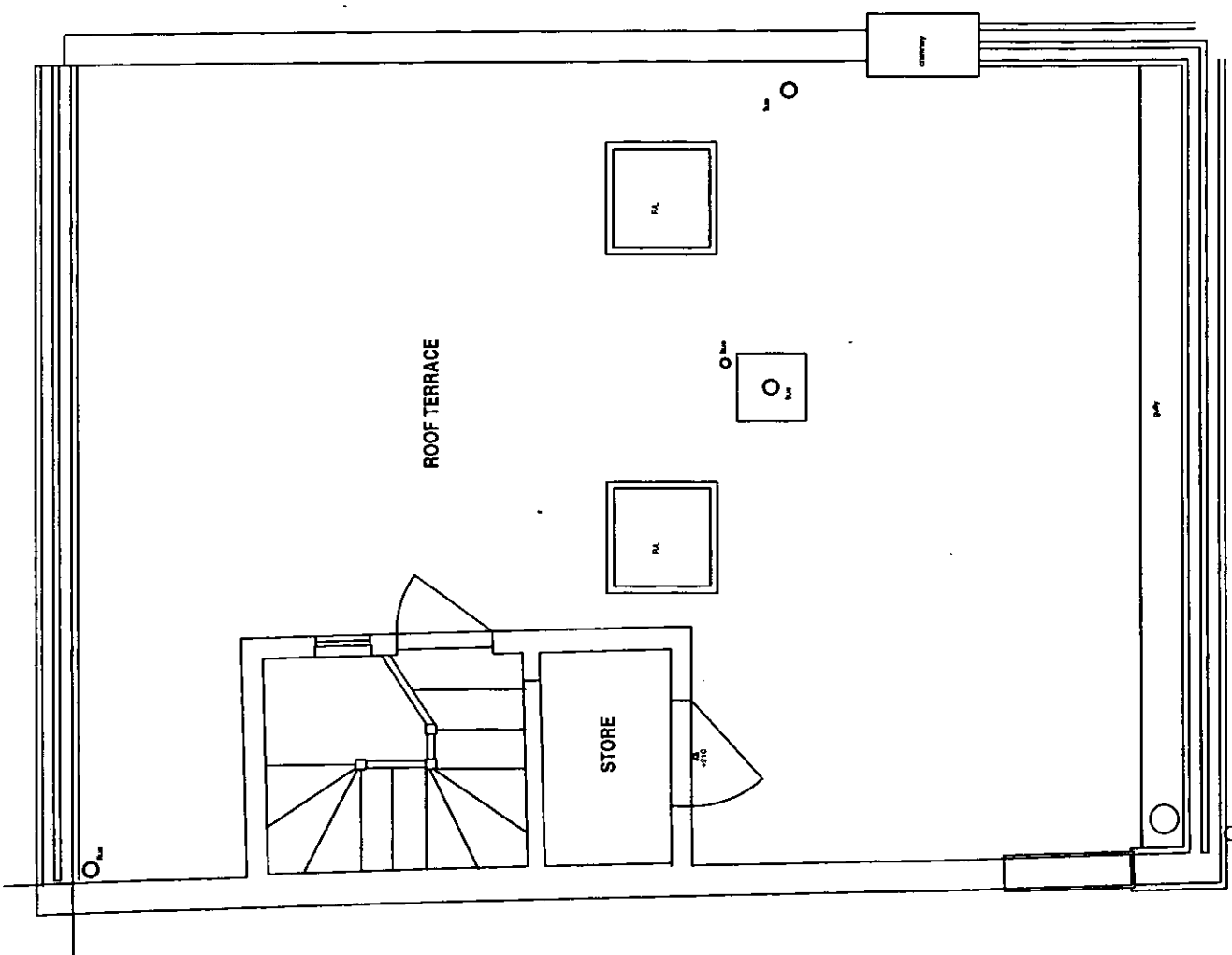

site : _____

**9a AUBREY ROAD
 LONDON
 W8**

drg no : _____

9 AR 13

title : _____

EXISTING ROOF PLAN

date : _____

NOVEMBER 1999

scale : _____

1:50

do not scale this drawing :
 all dimensions to be checked on site

Rev.	Date
A	-
B	-
C	-
D	-
E	-

last revision - note : _____

**H.B.K.&C.
 TOWN PLANNING**
 - 6 DEC 1999
RECEIVED

TP/99/2475 (3)

EXISTING FRONT ELEVATION

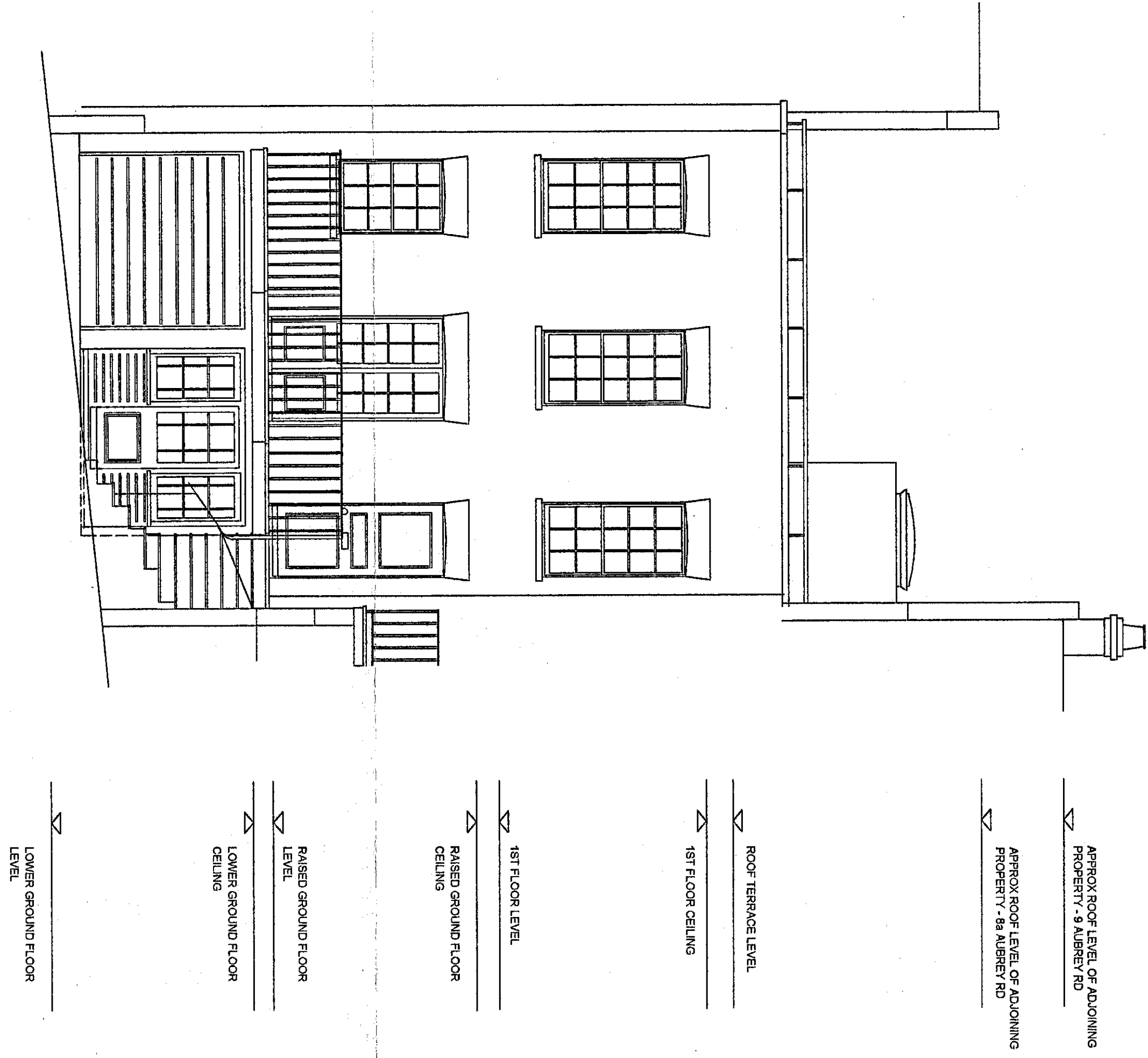

peter tigg
partnership ltd.
architects - planners - designers

WALMER COURTYARD
225 WALMER ROAD
HOLLAND PARK
LONDON W11 4EY
TEL: 0207 - 221 8566
FAX: 0207 - 229 8771

site:
8a AUBREY ROAD
LONDON
W8

diag no:
9 AR 14

title:
EXISTING
FRONT ELEVATION

date:
NOVEMBER 1999

scale:
1:50

do not scale this drawing:
all dimensions to be checked on site

Rev.	Date
A	-
B	-
C	-
D	-
E	-

last revision - note:

Copyright in this drawing remains with architects
Peter Tigg Partnership and no express or implied licence
is granted by any of this drawing or otherwise to reproduce
use this drawing or the design contained in it.

P 992475

P.B.K.&O.
TOWN PLANNING
- 6 DEC 1999
RECEIVED

(5)

DELEGATED
APPROVAL
- 2 AUG 2000

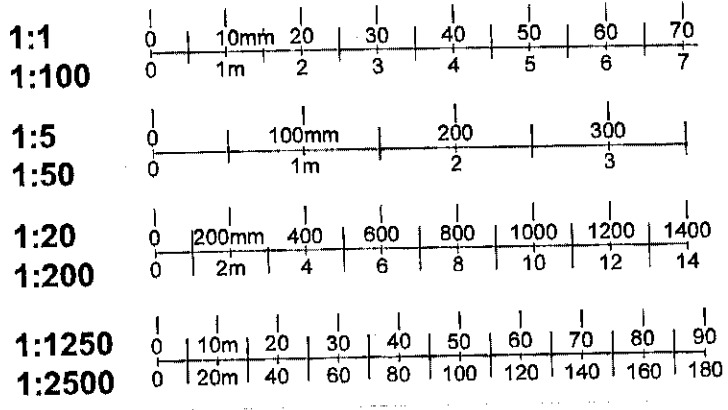

TP199/2475 (4)

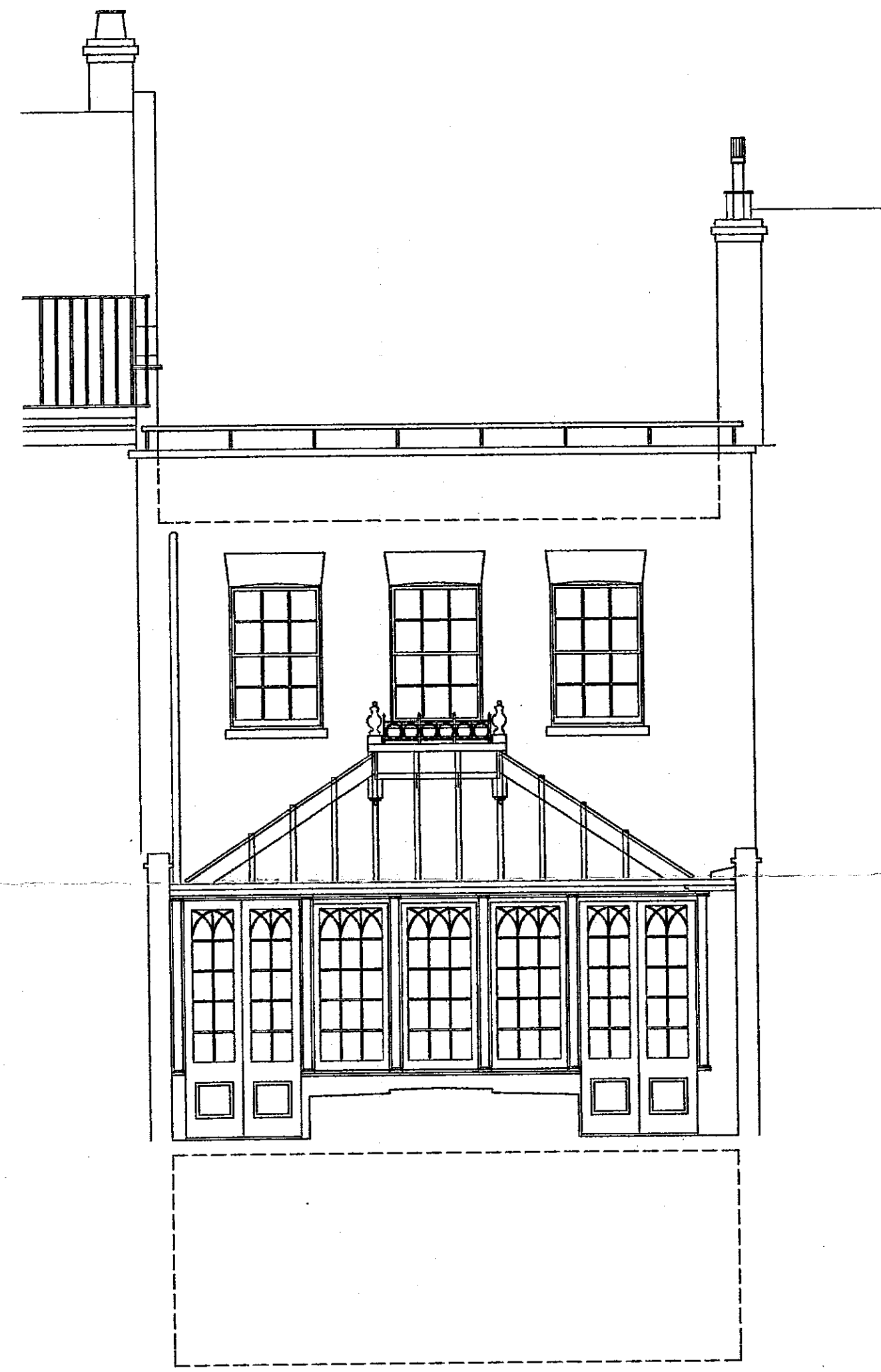

EXISTING REAR ELEVATION

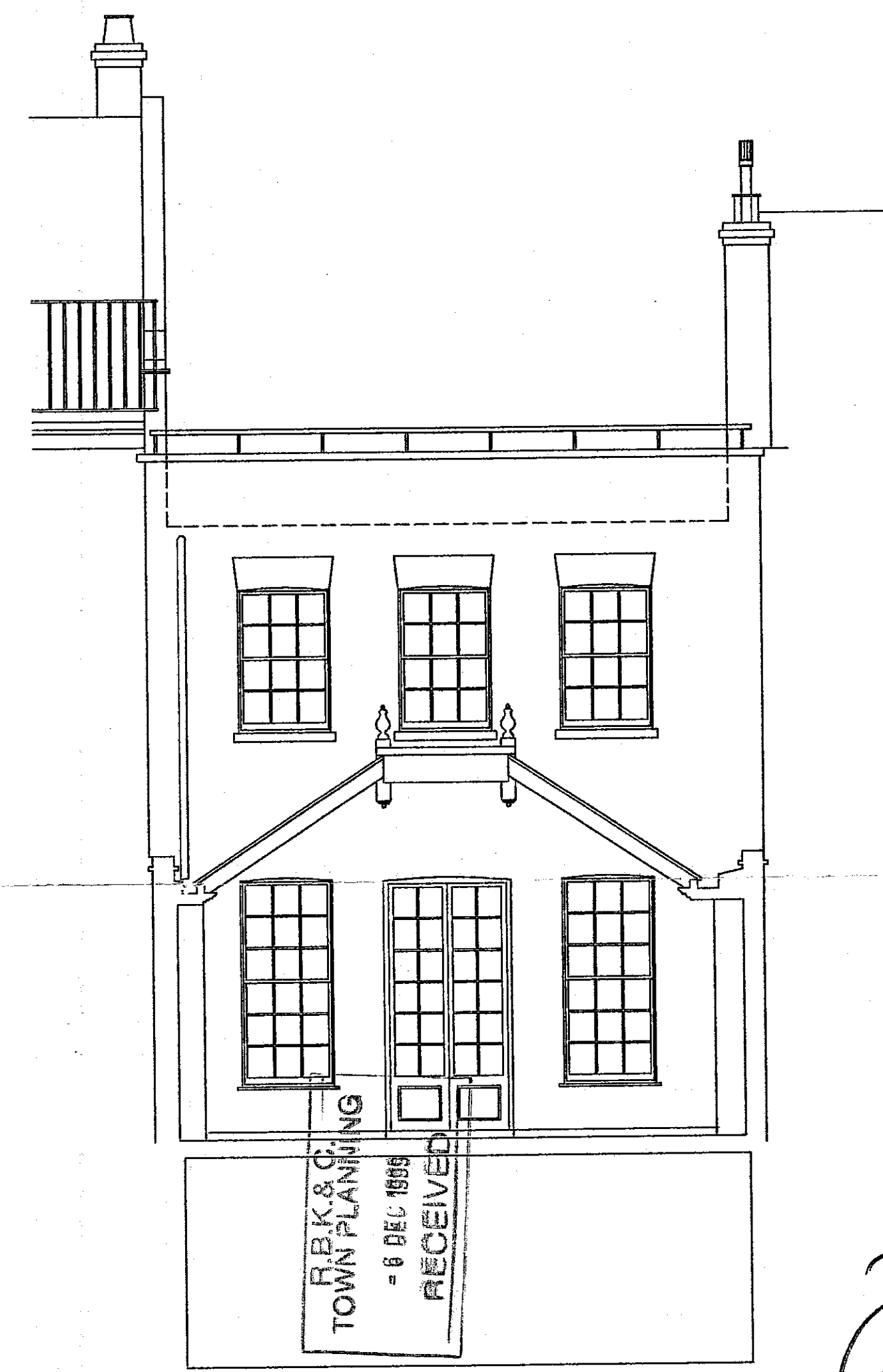
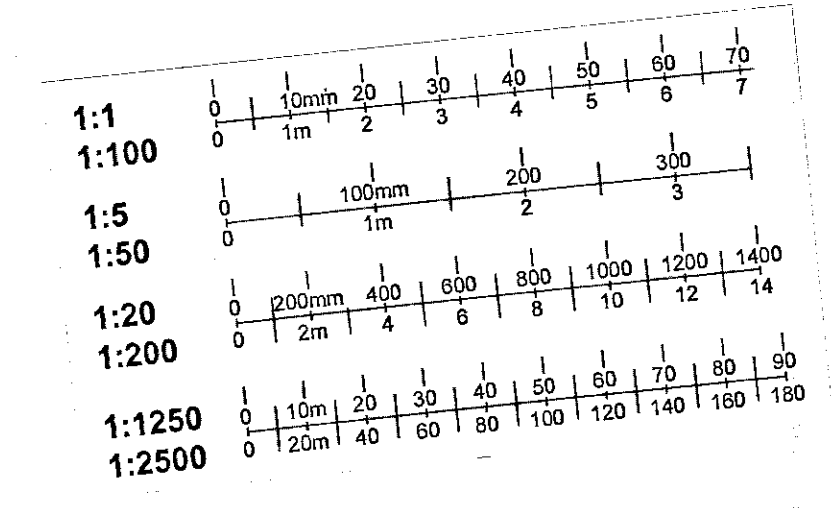

EXISTING REAR ELEVATION AND CONSERVATORY SECTION

peter tigg
partnership ltd.
architects • planners • designers

WALMER COURTYARD
225 WALMER ROAD
HOLLAND PARK
LONDON W11 4EY
TEL: 0207 221 8986
FAX: 0207 228 9171

site:
8a AUBREY ROAD
LONDON
W8

date:
9 AR 16

title:
EXISTING REAR ELEVATION &
SECTION THROUGH CONSERVATORY

date:
NOVEMBER 1989

scale:
1:50

do not scale this drawing:
all dimensions to be checked on site

Rev.	Date
A	
B	
C	
D	
E	

last revision - note:

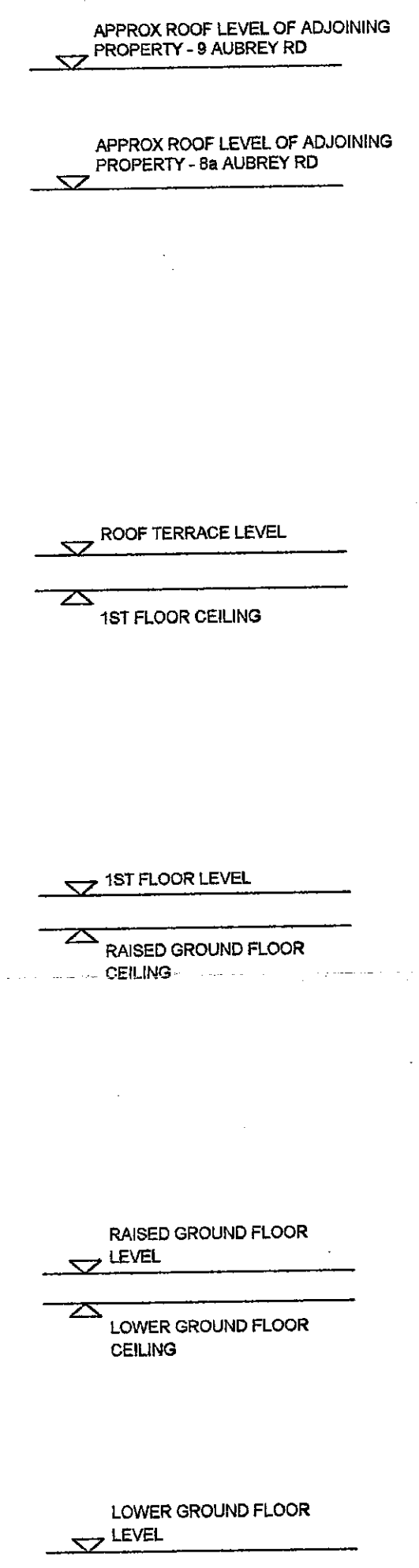

DELEGATED
APPROVAL
- 2 AUG 2000

6

Copyright in this drawing remains with architects.
Peter Tigg Partnerships and its employees shall be deemed
to have agreed to act as agents for the purposes of the Copyright Act 1988.
See the drawing or the design contained in it.

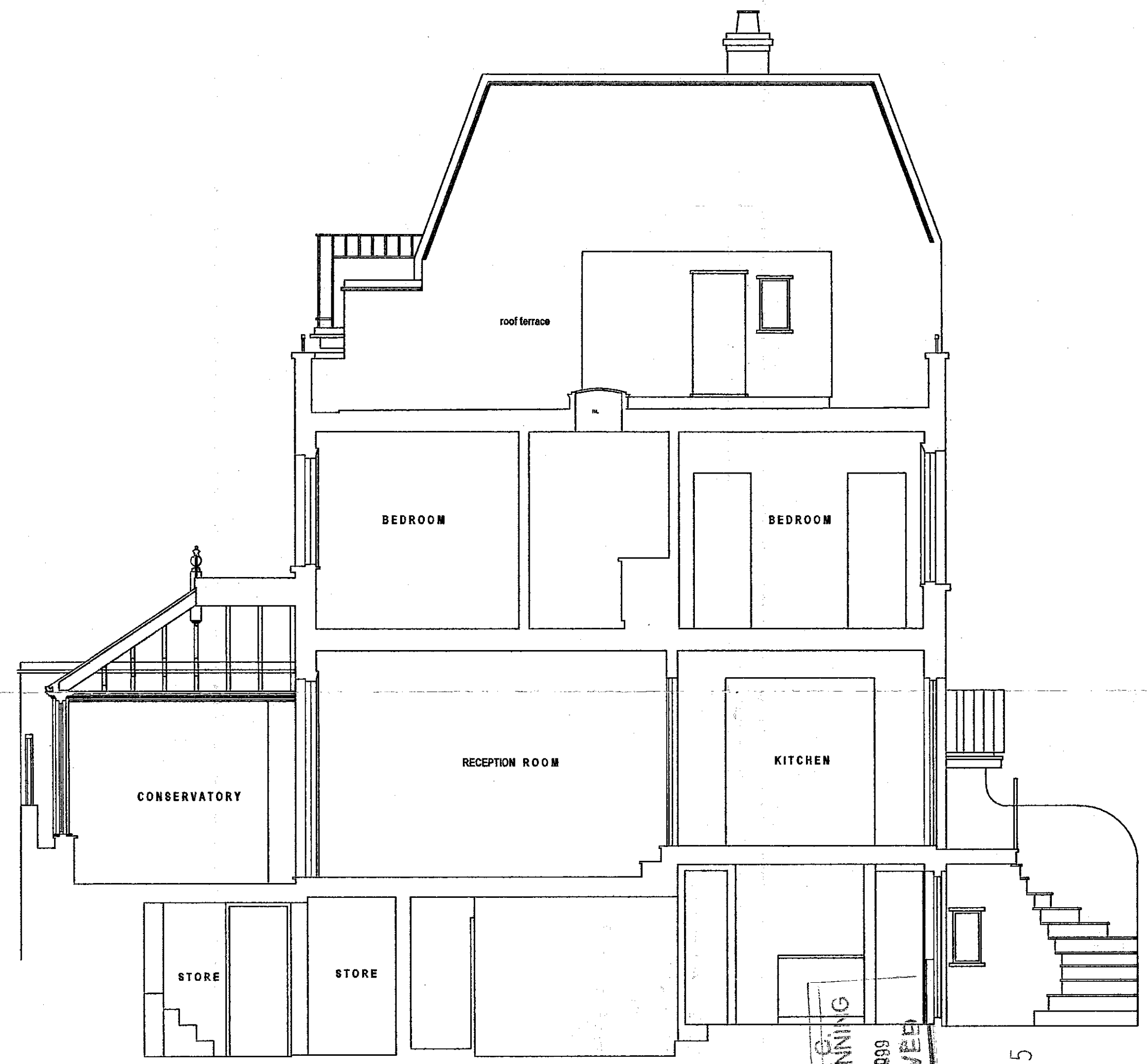

EXISTING SECTION A-A

H.P.K. & G.
 TOWN PLANNING
 = 8 DEC 1999
 RECEIVED
 PP992475
 DELEGATED
 APPROVAL
 - 2 AUG 2000

7

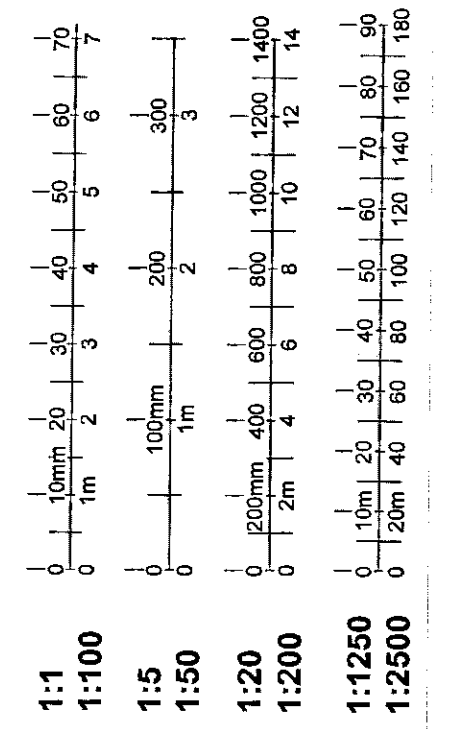

peter tigg
 partnership ltd.
 architects • planners • designers

WALMER COURTYARD
 228 WALMER ROAD
 HOLLAND PARK
 LONDON W11 4EY
 TEL: 0207-221 5868
 FAX: 0207-229 8771

site: 96 AUBREY ROAD
 LONDON W8
 date: 9 APR 16 /
 week: 1:50
 title: EXISTING SECTION A-A

date: NOVEMBER 1999
 week: 1:50

all dimensions to be checked on site

Rev.	Date
A	-
B	-
C	-
D	-
E	-

last revision - note:

This drawing is made on the basis of information provided by the client and is not to be used for any other purpose without the written consent of Peter Tigg Partnership Ltd.

TP1991
2475 ⑥

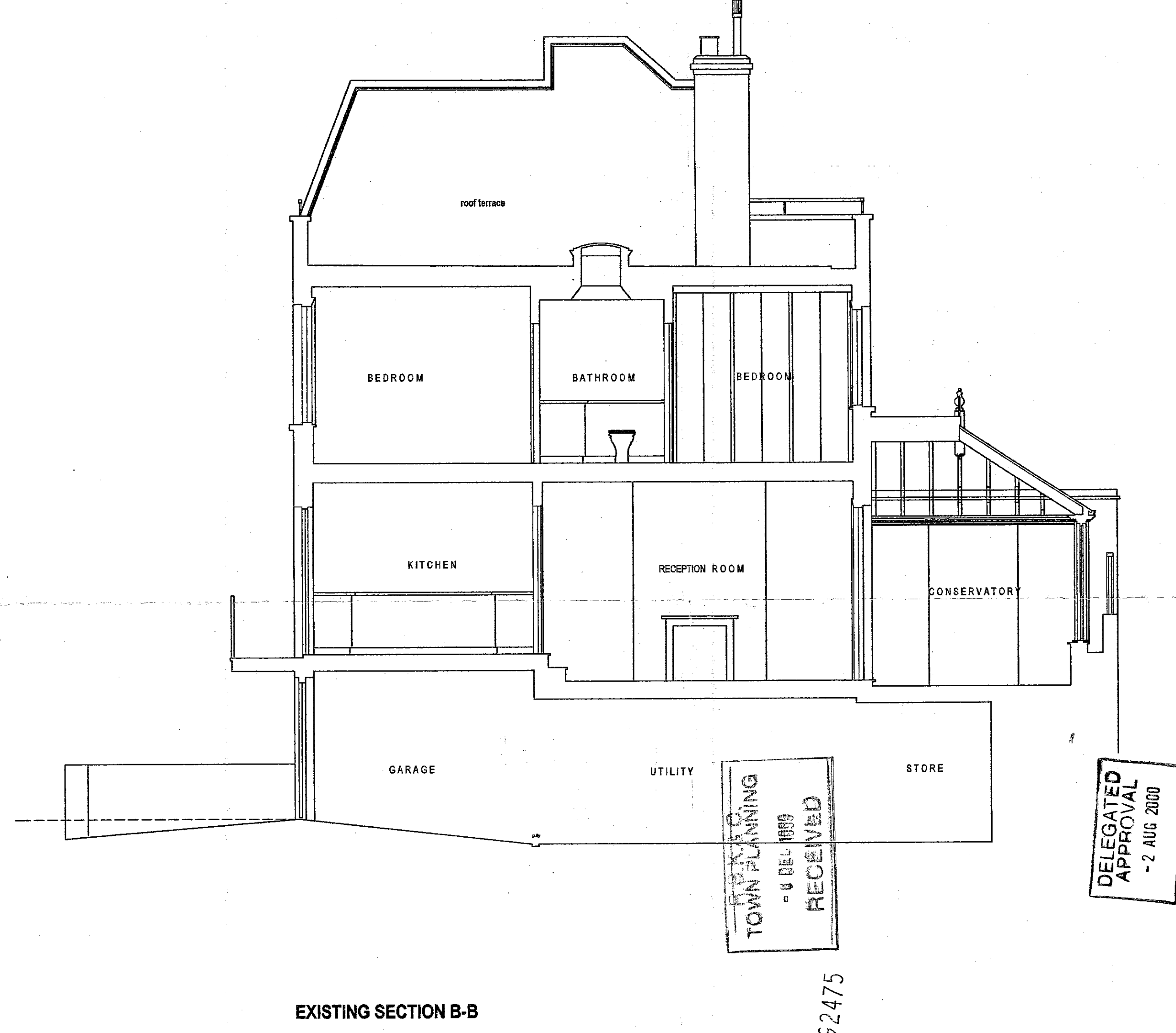

EXISTING SECTION B-B

RECEIVED
TOWN PLANNING
- 6 DEL 1999

DELEGATED APPROVAL
- 2 AUG 2000

F 592475

8

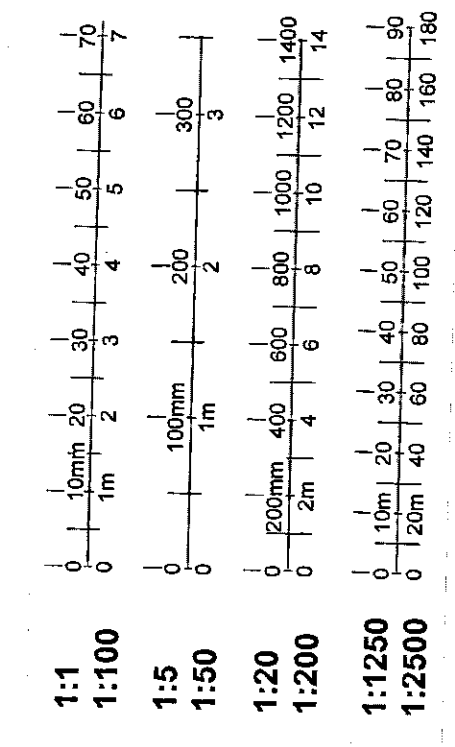

peter tigg
partnership ltd.
architects • planners • designers

WALMER COURTYARD
226 WALMER ROAD
HOLLAND PARK
LONDON W11 4EY
TEL: 0207 221 6968
FAX: 0207 228 8771

site:
5th AUBREY ROAD
LONDON
W8

date:
9 APR 17

title:
EXISTING SECTION B-B

drawn:
NOVEMBER 1999

scale:
1:50

do not scale this drawing;
all dimensions to be checked on site

Rev.	Date
A	-
B	-
C	-
D	-
E	-

last revision - note:

Copyright © Peter Tigg Partnership Ltd. All rights reserved. No part of this drawing may be reproduced or transmitted in any form or by any means, electronic or mechanical, including photocopying, recording, or by any information storage and retrieval system, without the prior written permission of Peter Tigg Partnership Ltd.

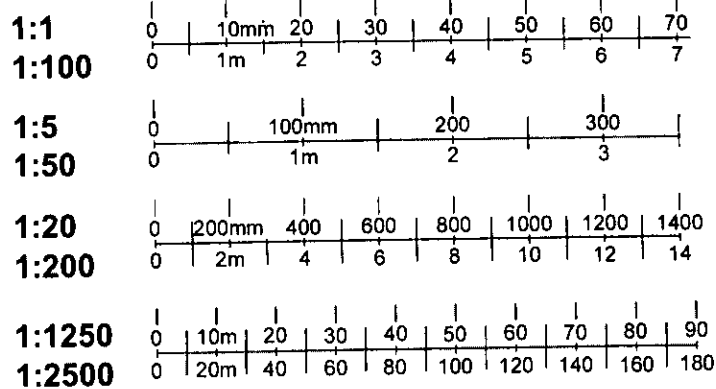

Existing party wall and chimney stack with adjoining property-9 Aubrey Road to be maintained. refer to section A-A

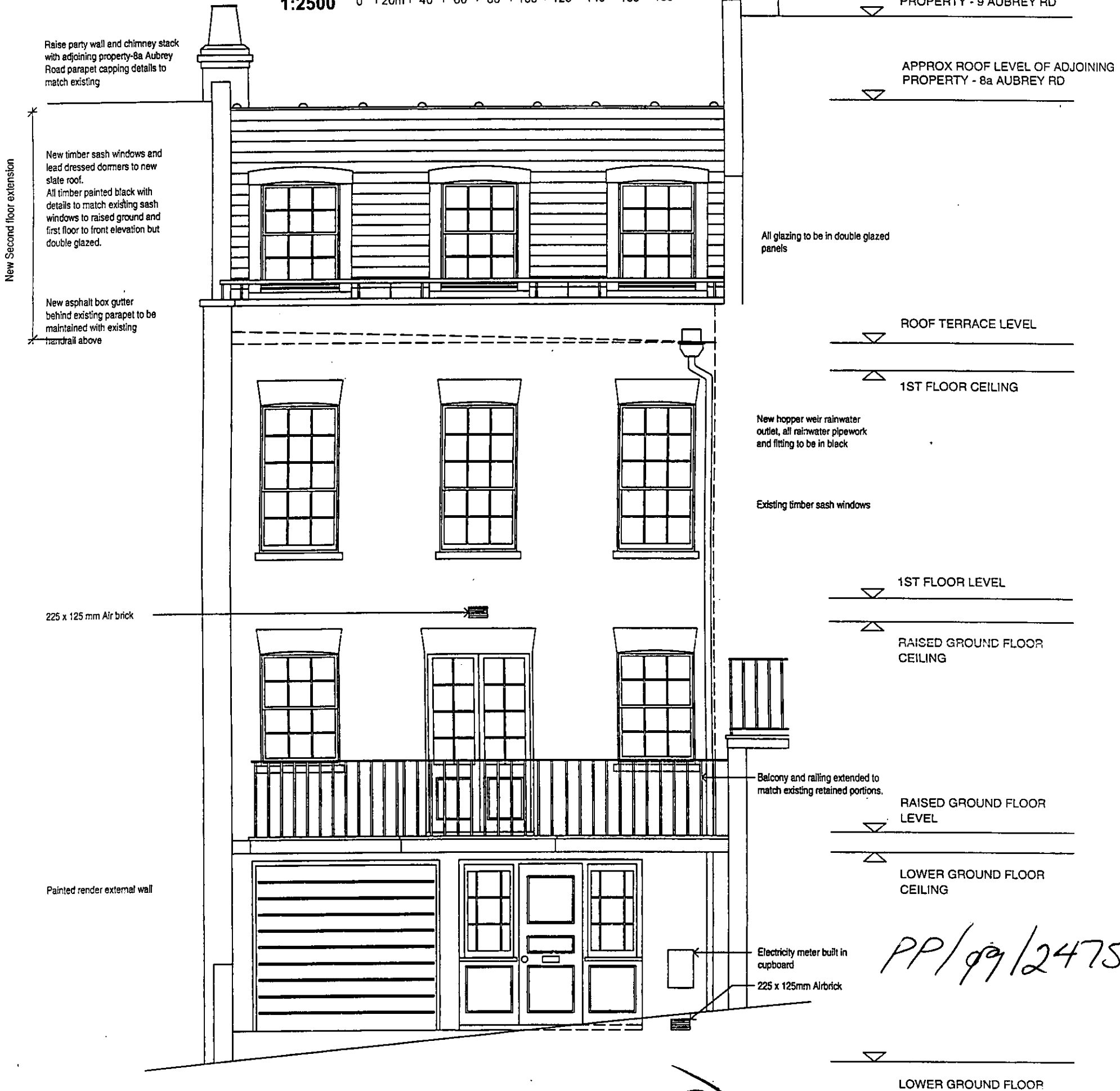

PP/99/2475B

RECEIVED
 16 MAR 2000

9

RECEIVED BY PLANNING SERVICES								
EX DIR	HDC	N	C	SW	SE	ENF	AO ACK	
17 JUL 2000								
APPEALS	IO	REC	ARB	FWD PLN	CON DES	FEES		

date: MARCH 2000
 scale: 1:50
 do not scale this drawing: all dimensions to be checked on site
 title: PROPOSED FRONT ELEVATION
 site: 9A AUBREY ROAD LONDON W8
 dir no: 9 AR 46A
 Rev. Date
 A 16/05/2000
 B
 C
 D
 E
 last revision - note:

peter tigg partnership ltd.
 architects - planners - designers
 WALMER COURTYARD
 225 WALMER ROAD
 HOLLAND PARK
 LONDON W11 4EY
 TEL: 0207 - 221 5568
 FAX: 0207 - 229 8771

Copyright in this drawing remains with architects Peter Tigg Partnership. No part of this drawing or otherwise to be reproduced without the written consent of the architects. Use of this drawing or the design contained in it.

1:1

1:100

1:5

1:50

1:20

1:200

1:1250

1:2500

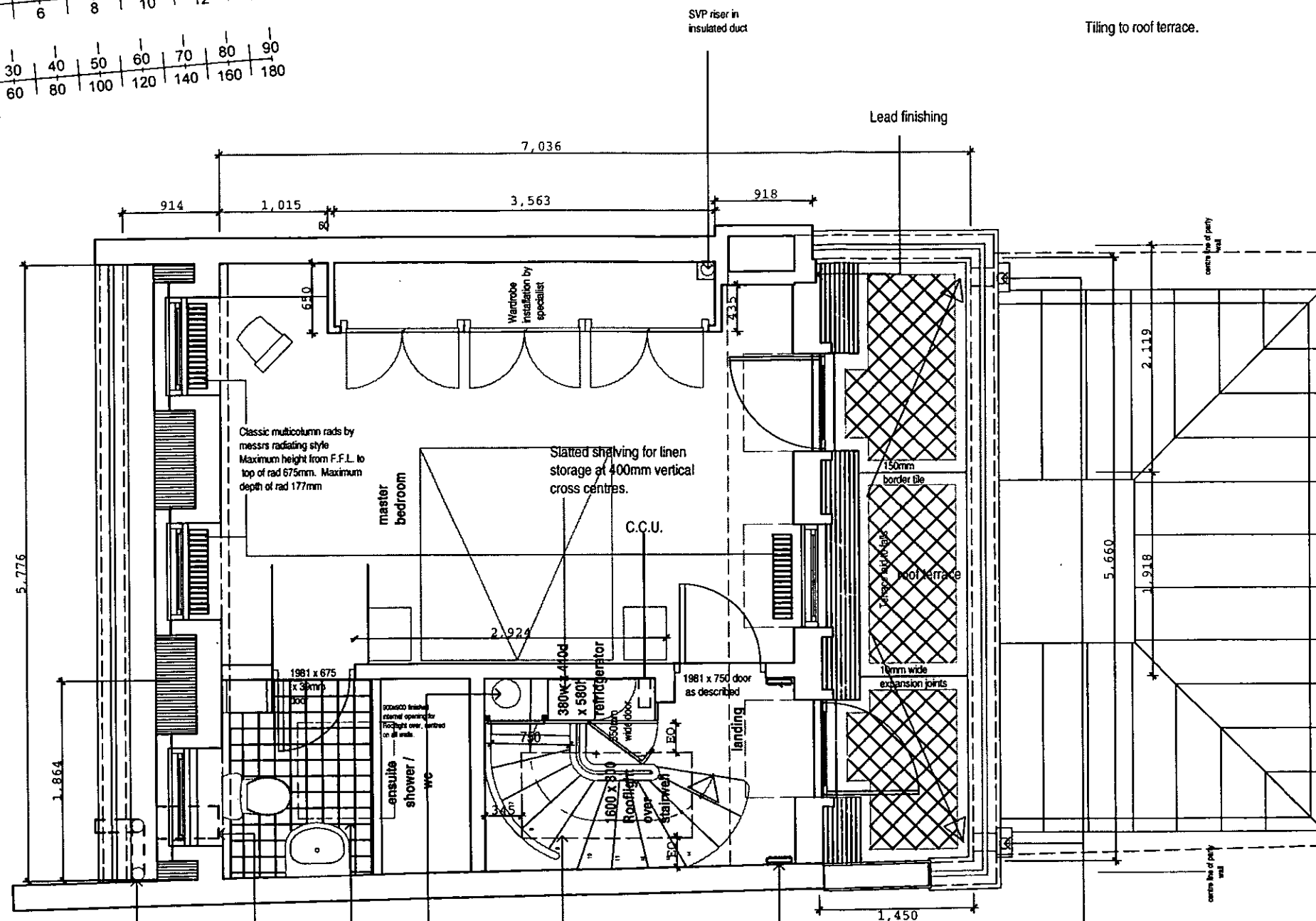
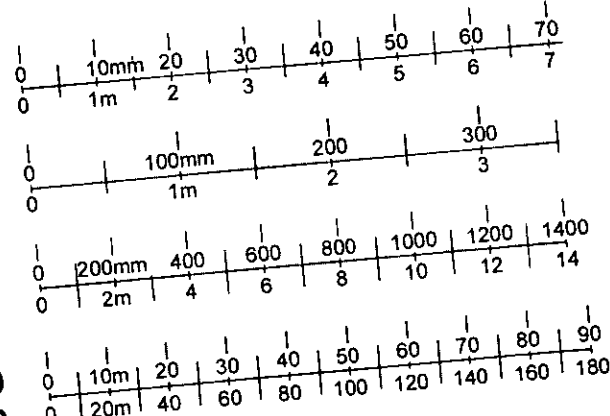

Existing metal handrail raised to suit Building Regs.

Tiling to roof terrace.

10

DELEGATED APPROVAL
- 2 AUG 2000

peter tigg
partnership ltd.
architects · planners · designers

WALMER COURTYARD
225 WALMER ROAD
HOLLAND PARK
LONDON W11 4EY
TEL : 0207 - 221 5568
FAX : 0207 - 229 8771

site :

**9a AUBREY ROAD
LONDON
W8**

drg no :

9 AR 80

title :

**PROPOSED SECOND FLOOR PLAN
(option 6)**

date :

MAY 2000

scale :

1:50

**do not scale this drawing :
all dimensions to be checked on site**

Rev.	Date
A	-
B	-
C	-
D	-
E	-

- Existing soil & vent. pipe extended
- Access panel for rain water trap
- Expansion tank at high level, underfloor heating manifold/controls at low level.
- Dotted line indicates roof light above. Finished internal opening size 1600mm x 800mm
- 2 No. 2500mm high x 225mm wide 'Savoy' vertical column radiators by messrs Radiating Style.
- 2 No. 225 x 150 rainwater weir openings to hoppers and RWP's
- Dotted line indicates roof light above. Finished internal opening size 900mm x 900mm

PP/99/2475C

last revision note
R.B.K. & C.
TOWN PLANNING
26 MAY 2000
RECEIVED

Copyright in this drawing remains with architects Peter Tigg Partnership and no express or implied licence is granted by way of this drawing or otherwise to reproduce use this drawing or the design contained in it.



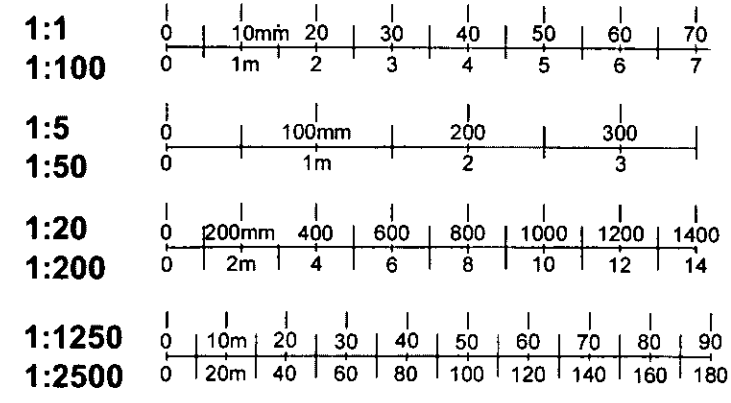

peter tigg
 partnership ltd.
 architects · planners · designers

WALMER COURTYARD
 225 WALMER ROAD
 HOLLAND PARK
 LONDON W11 4EY
 TEL : 0207 - 221 5568
 FAX : 0207 - 229 8771

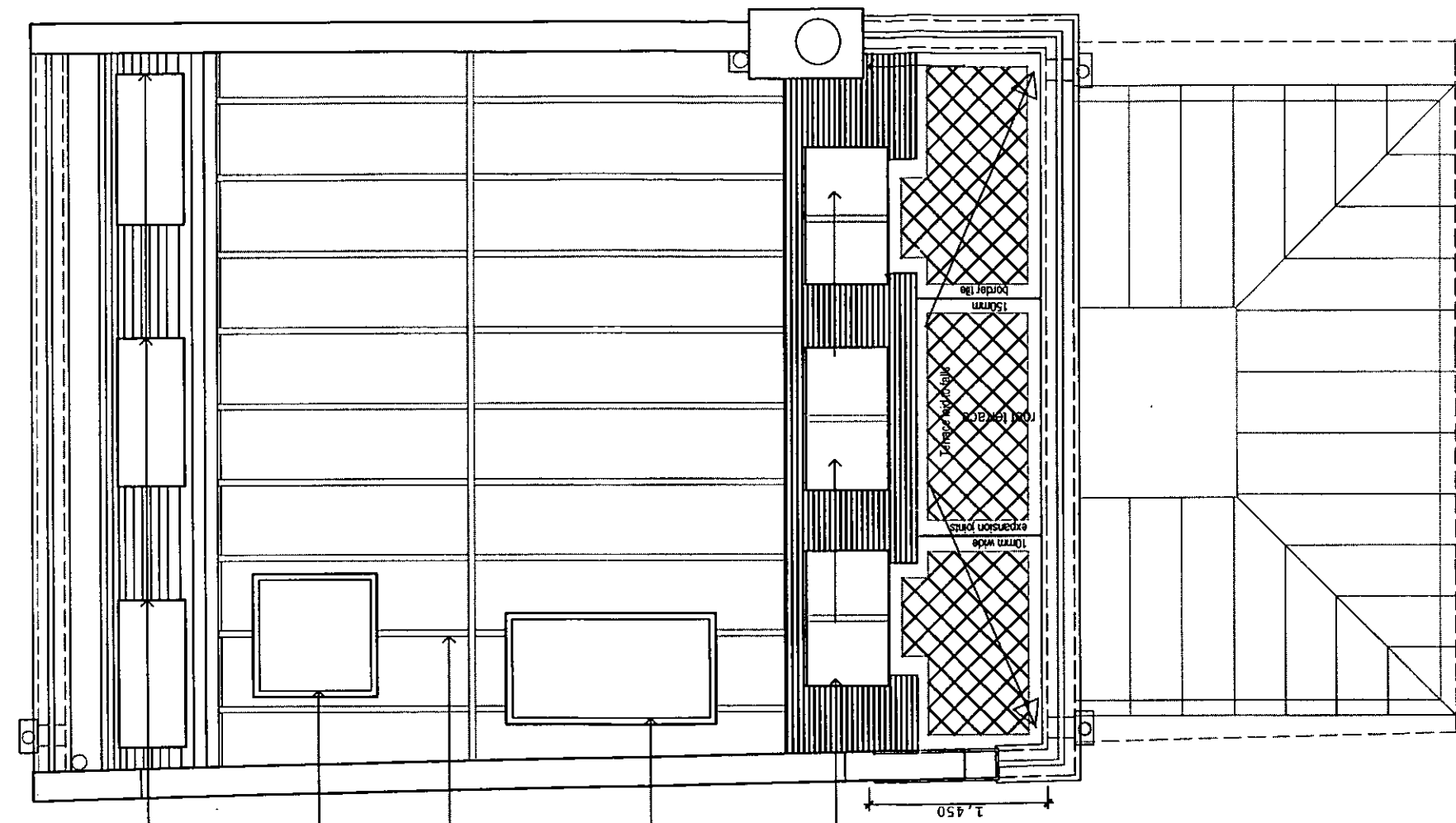

New asphalt box gutter behind existing parapet
 (maintained with existing handrail above)
 Lead roofed dormers
 Roof light.
 Lead roofing as described
 Roof light.
 Lead roofed dormers
 Existing parapet wall with new painted metal
 handrail above

11

**DELEGATED
 APPROVAL**
 - 2 AUG 2000

site :
**9a AUBREY ROAD
 LONDON
 W8**

drg no :
9 AR 81

title :
**PROPOSED ROOF PLAN
 (option 6)**

date :
MAY 2000

scale :
1:50

**do not scale this drawing :
 all dimensions to be checked on site**

Rev.	Date
A	-
B	-
C	-
D	-
E	-

last revision - note :

PP/99/2475C

**R.B.K.&C.
 TOWN PLANNING
 26 MAY 2000**

RECEIVED
 Copyright in this drawing remains with architects
 Peter Tigg Partnership and no express or implied licence
 is granted by way of this drawing or otherwise to reproduce
 use this drawing or the design contained in it.

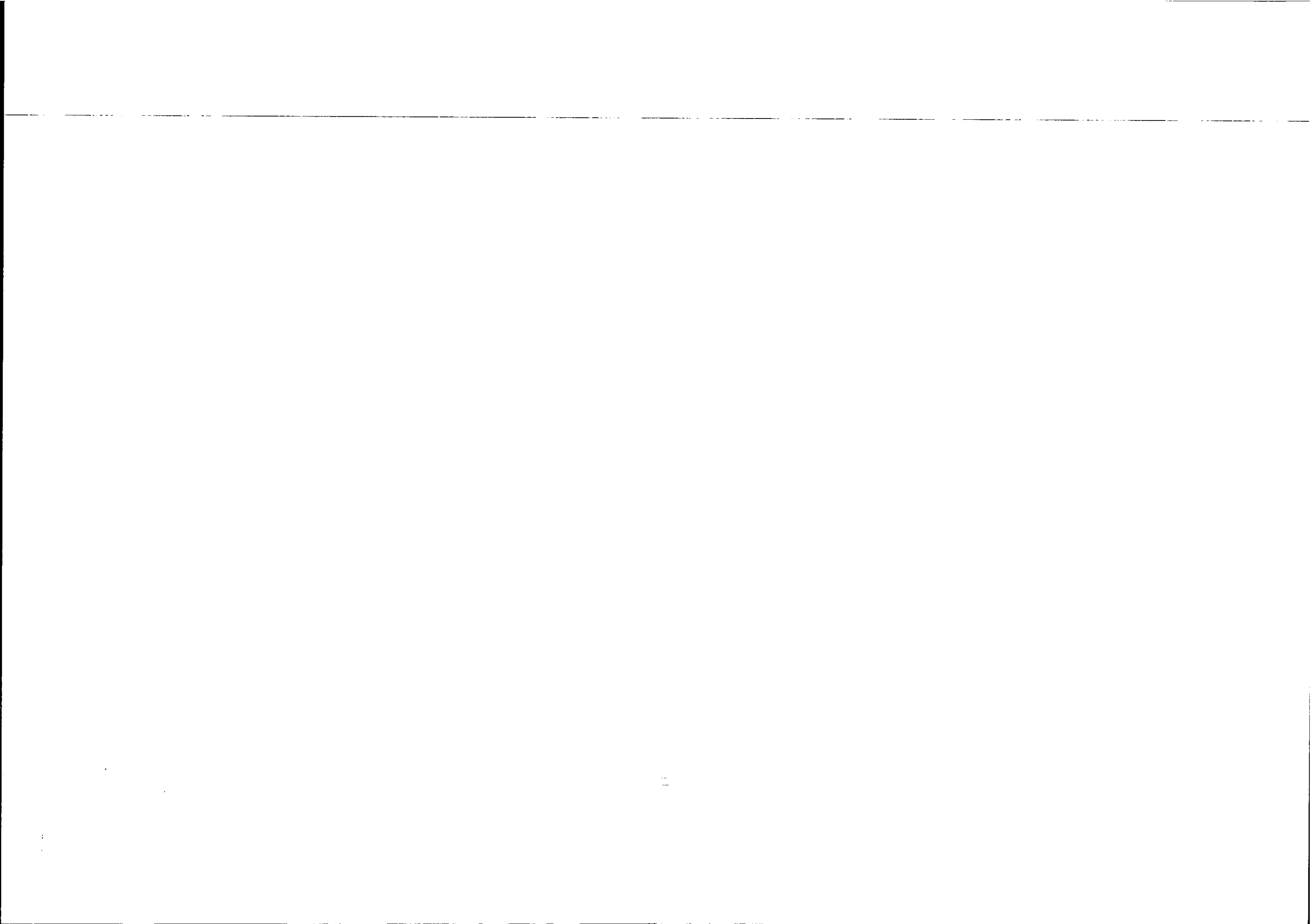

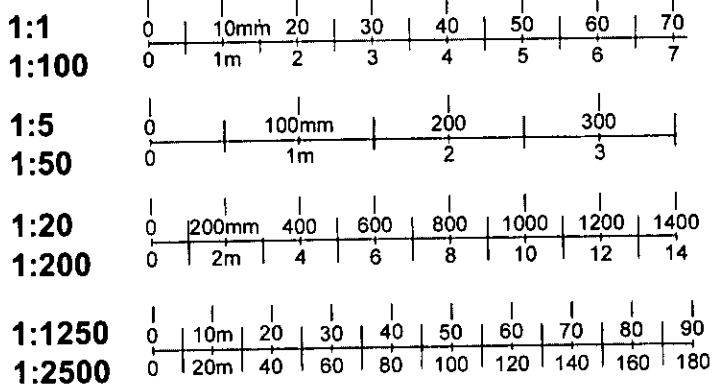

APPROX ROOF LEVEL OF ADJOINING PROPERTY - 9 AUBREY RD
 APPROX ROOF LEVEL OF ADJOINING PROPERTY - 8a AUBREY RD
 ROOF LEVEL TO NO 9a AUBREY RD

ROOF TERRACE LEVEL
 1ST FLOOR CEILING
 225 x 150 airbrick
 1ST FLOOR LEVEL
 RAISED GROUND FLOOR CEILING
 RAISED GROUND FLOOR LEVEL
 LOWER GROUND FLOOR CEILING
 LOWER GROUND FLOOR LEVEL

all glazing to be in double glazed panels
 Natural slate clad wall with lead flashing & opening surround
 existing parapet wall with new painted metal handrail above. height of handrail to comply with Building Regulations.

existing timber sash windows

existing conservatory to rear

PP/99/2475C

PROPOSED REAR ELEVATION (option 2)

DELEGATED APPROVAL
 - 2 AUG 2000

12

peter tigg partnership ltd.
 architects • planners • designers

WALMER COURTYARD
 225 WALMER ROAD
 • HOLLAND PARK
 LONDON W11 4EY
 TEL: 0207 - 221 5568
 FAX: 0207 - 229 8771

site : 9a AUBREY ROAD LONDON W8

dra no : 9 AR 82

title : PROPOSED REAR ELEVATION (option 6)

date : MAY 2000

scale : 1:50

do not scale this drawing : all dimensions to be checked on site

Rev.	Date
A	-
B	-
C	-
D	-
E	-

TOWN PLANNING
 26 MAY 2000
 RECEIVED

Copyright in this drawing remains with architects. Peter tigg Partnership and no express or implied licence is granted by way of this drawing or otherwise to reproduce or use this drawing or the design contained in it.

WALMER COURTYARD
 225 WALMER ROAD
 HOLLAND PARK
 LONDON W11 4EY
 TEL : 0207 - 221 5568
 FAX : 0207 - 229 8771

site :
9a AUBREY ROAD
LONDON
W8

dra no :
DELEGATED APPROVAL
- 2 AUG 2000
 title :
PROPOSED SECTION A - A
 (option 6)

date :
MAY 2000
 scale :
1 : 50

do not scale this drawing :
 all dimensions to be checked on site

Rev.	Date
A	-
B	-
C	-
D	-
E	-

last revision - note :
R.B.A. & C.
TOWN PLANNING
26 MAY 2000
RECEIVED

Copyright in this drawing remains with architects Peter Tigg Partnership and no express or implied licence is granted by way of this drawing or otherwise to reproduce use this drawing or the design contained in it.

Landscaping area showing wall to be extended

New I-beam structure of roof framing to Structural Engineers details

All glazing to be in double glazed panels

New hardwood doors and framework painted black with double glazed panel inserts.

Existing parapet wall with new painted metal handrail above. height of proposed handrail raised to comply with Building Regulation Requirements

Existing timber sash windows

Existing conservatory to remain

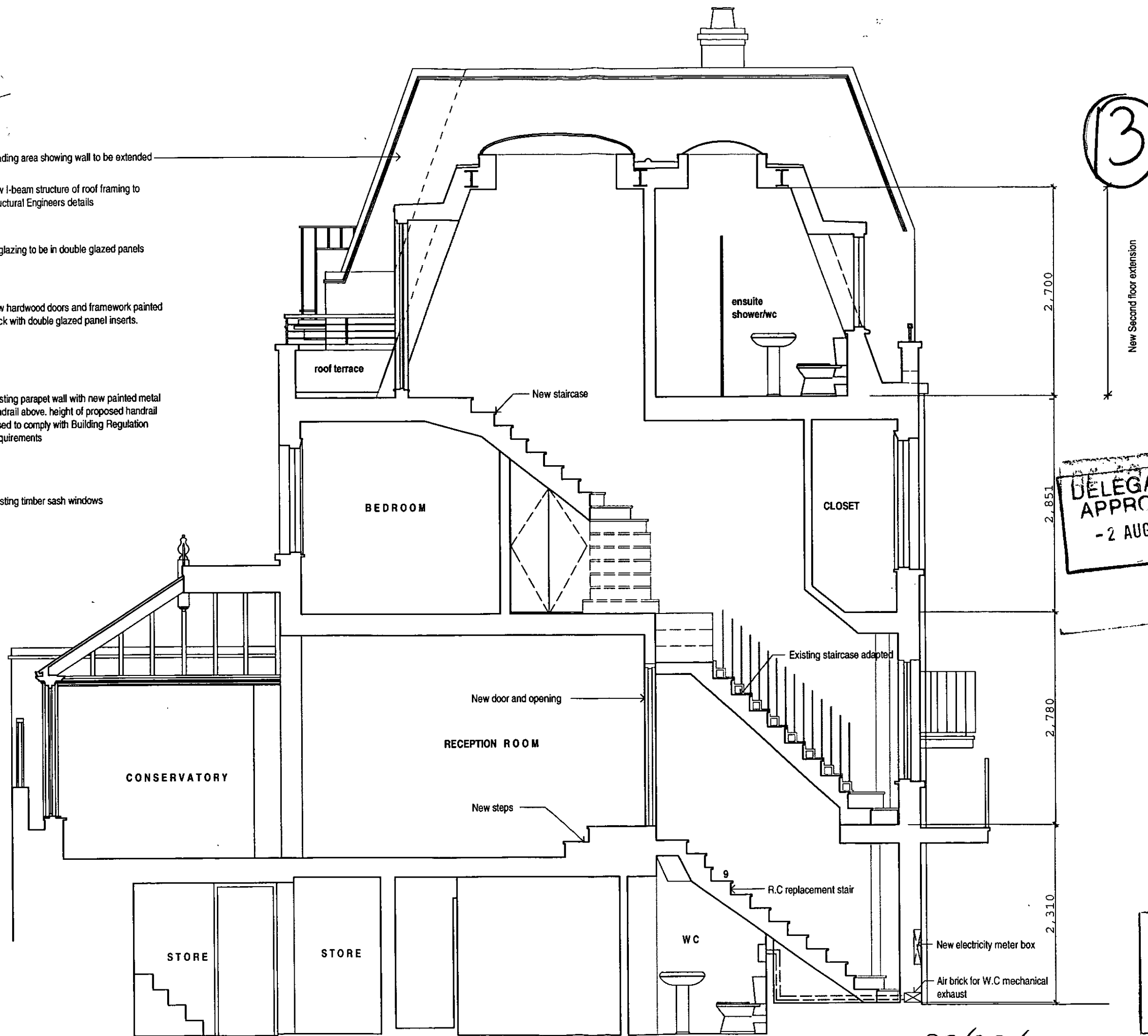

1:5
 1:50

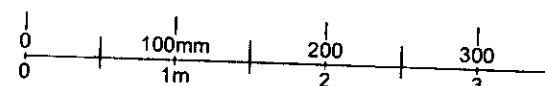

PP/99/2475C

Raise party wall and chimney stack with adjoining property-8a Aubrey Road to suit new construction. Parapet capping details to match existing.

New I-beam structure and roof framing to Structural Engineers details.

New dormers to new slate mansard with lead roof

New timber sash windows and dormers to new slate roof.
 (All timber painted black with details to match existing sash windows to raised ground and first floor to front elevation but double glazed

New asphalt box gutter behind existing parapet. Existing handrail maintained.

All glazing to be in double glazed panels to second floor areas.

Existing timber sash windows

Existing timber sash windows

Existing railings and balcony extended at South end to match existing.

Rendered painted external wall at lower level

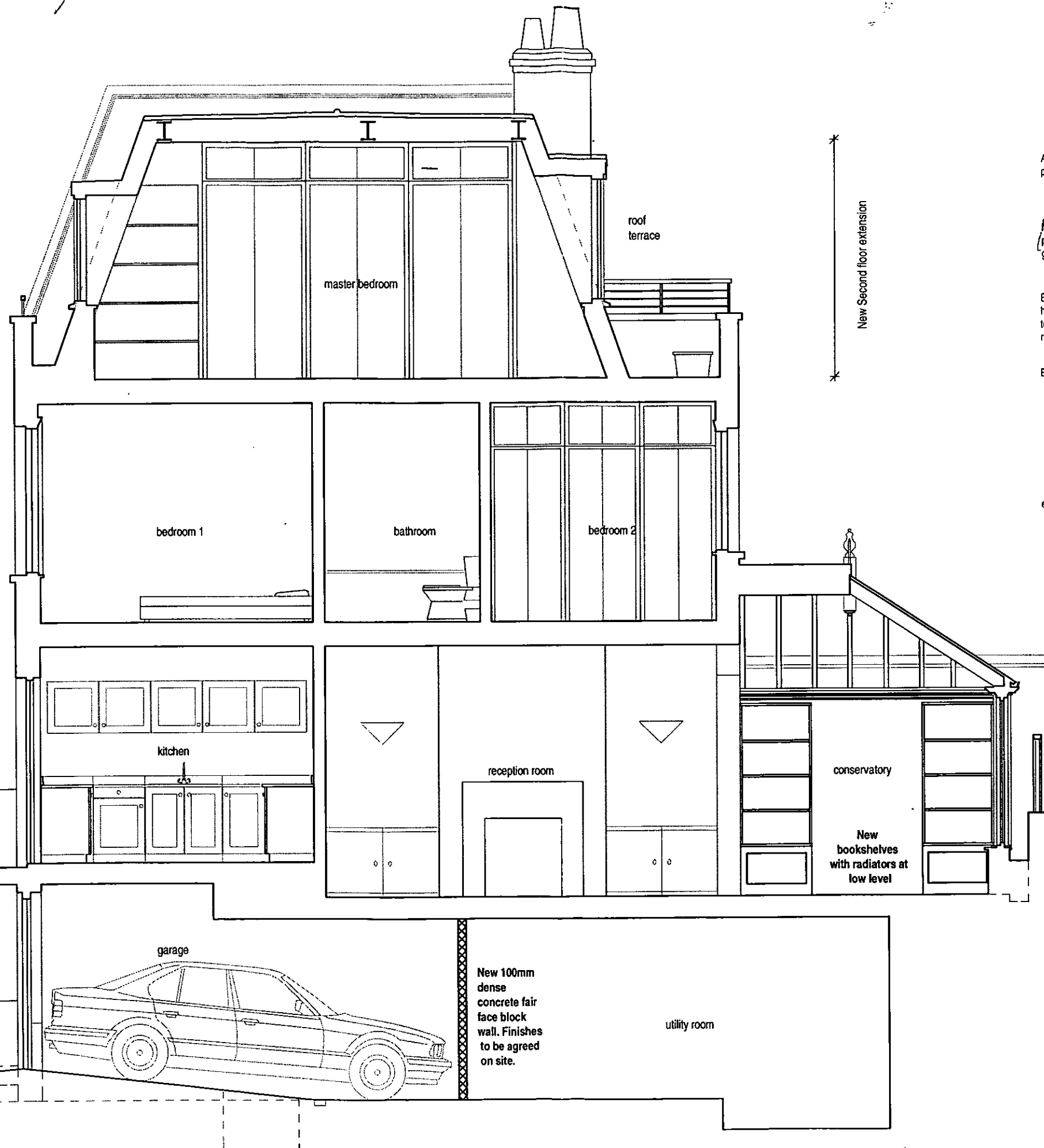

All glazing to be in double glazed panels

New hardwood doors and framework painted black with semi reflective glazed panel inserts.

Existing parapet wall with new painted metal handrail above. height of proposed handrail to comply with Building Regulation requirements.

External grade floor tiling to roof terrace

existing timber sash windows

Existing conservatory to rear

New 100mm dense concrete fair face block wall. Finishes to be agreed on site.

peter tigg
 partnership ltd.
 architects · planners · designers

WALMER COURTYARD
 225 WALMER ROAD
 HOLLAND PARK
 LONDON W11 4EY
 TEL : 0207 - 221 5568
 FAX : 0207 - 229 8771

site :

9a AUBREY ROAD
 LONDON
 W8

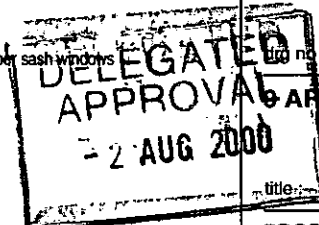

PROPOSED SECTION B - B
 (option 6)

date :

MAY 2000

scale :

1 : 50

do not scale this drawing :
 all dimensions to be checked on site

Rev.	Date
A	
B	
C	
D	
E	

last revision note: C.

TOWN PLANNING

26 MAY 2000

RECEIVED

1:5
 1:50

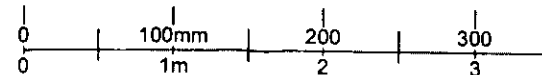

PP/95/2475C

Copyright in this drawing remains with architects Peter Tigg Partnership and no express or implied licence is granted by way of this drawing or otherwise to reproduce use this drawing or the design contained in it.