

DO NOT SCALE

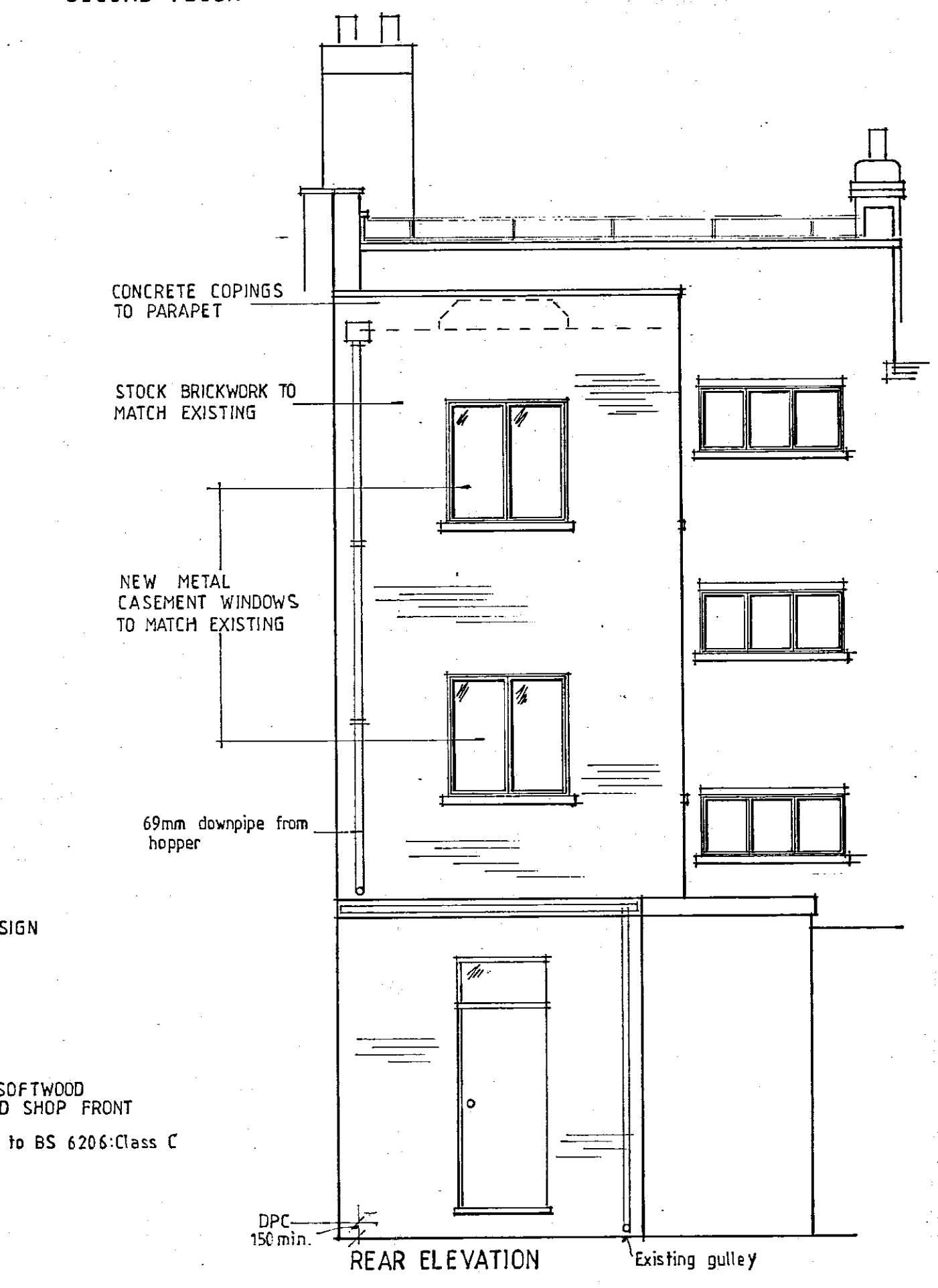
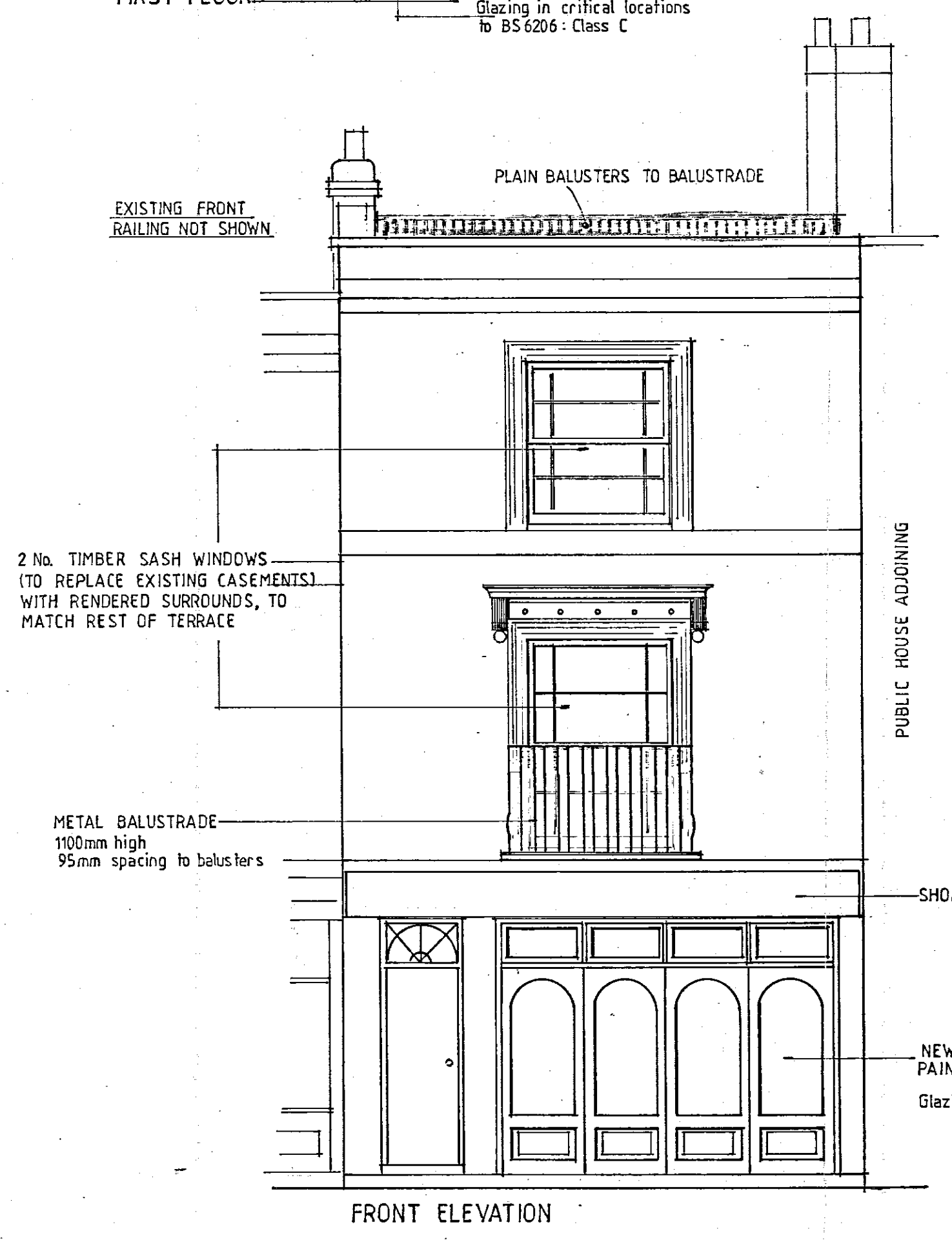
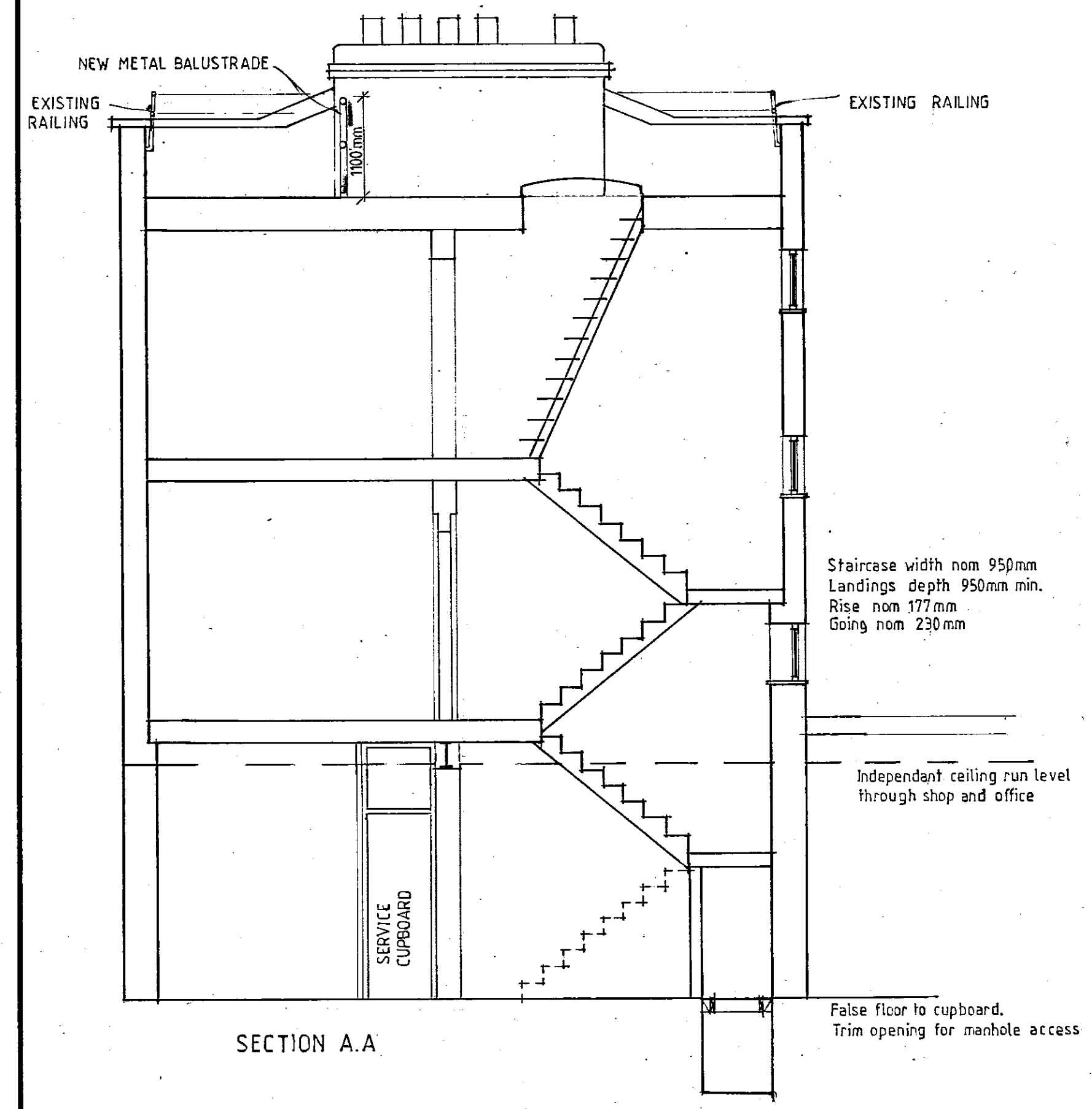
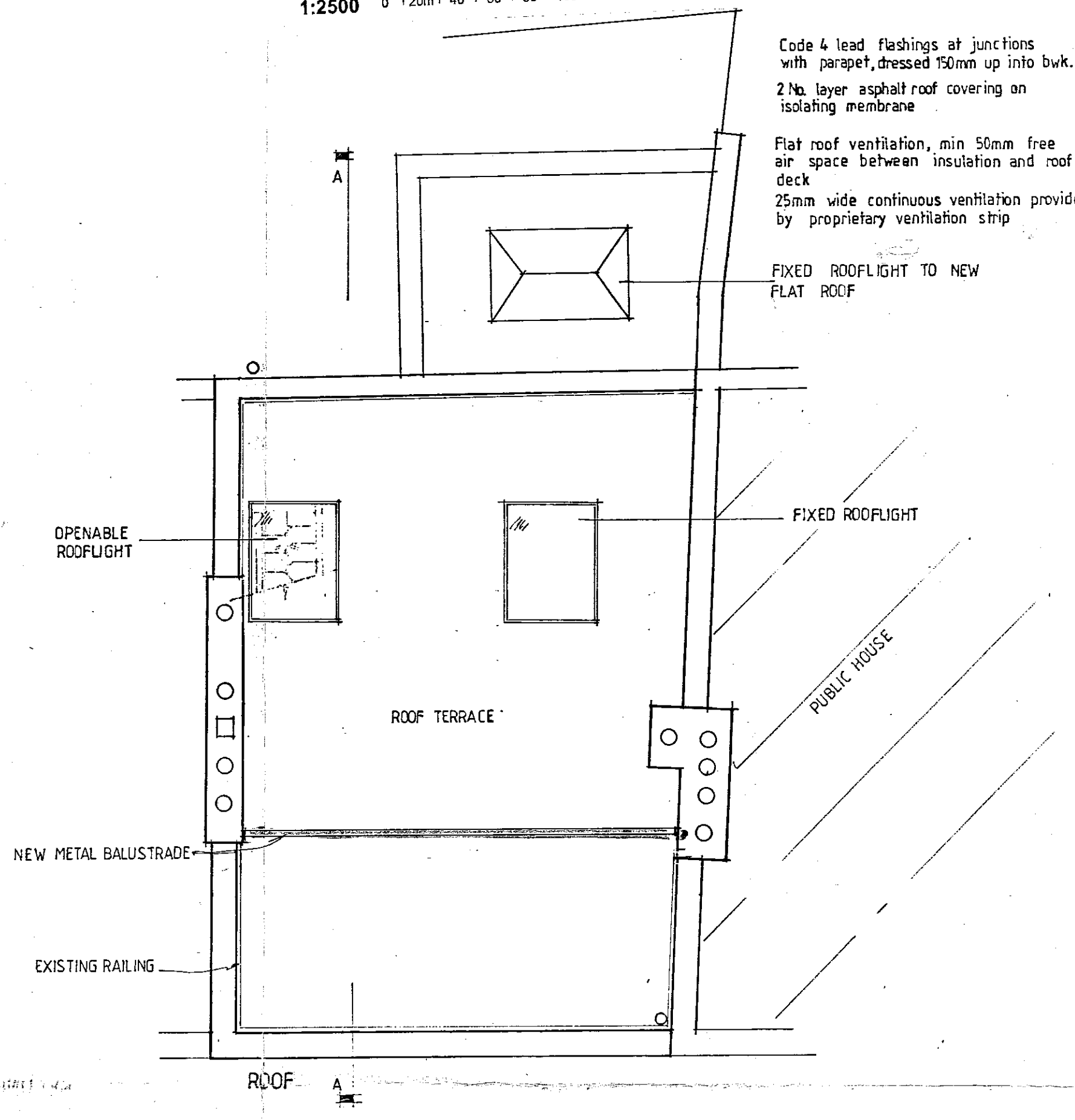
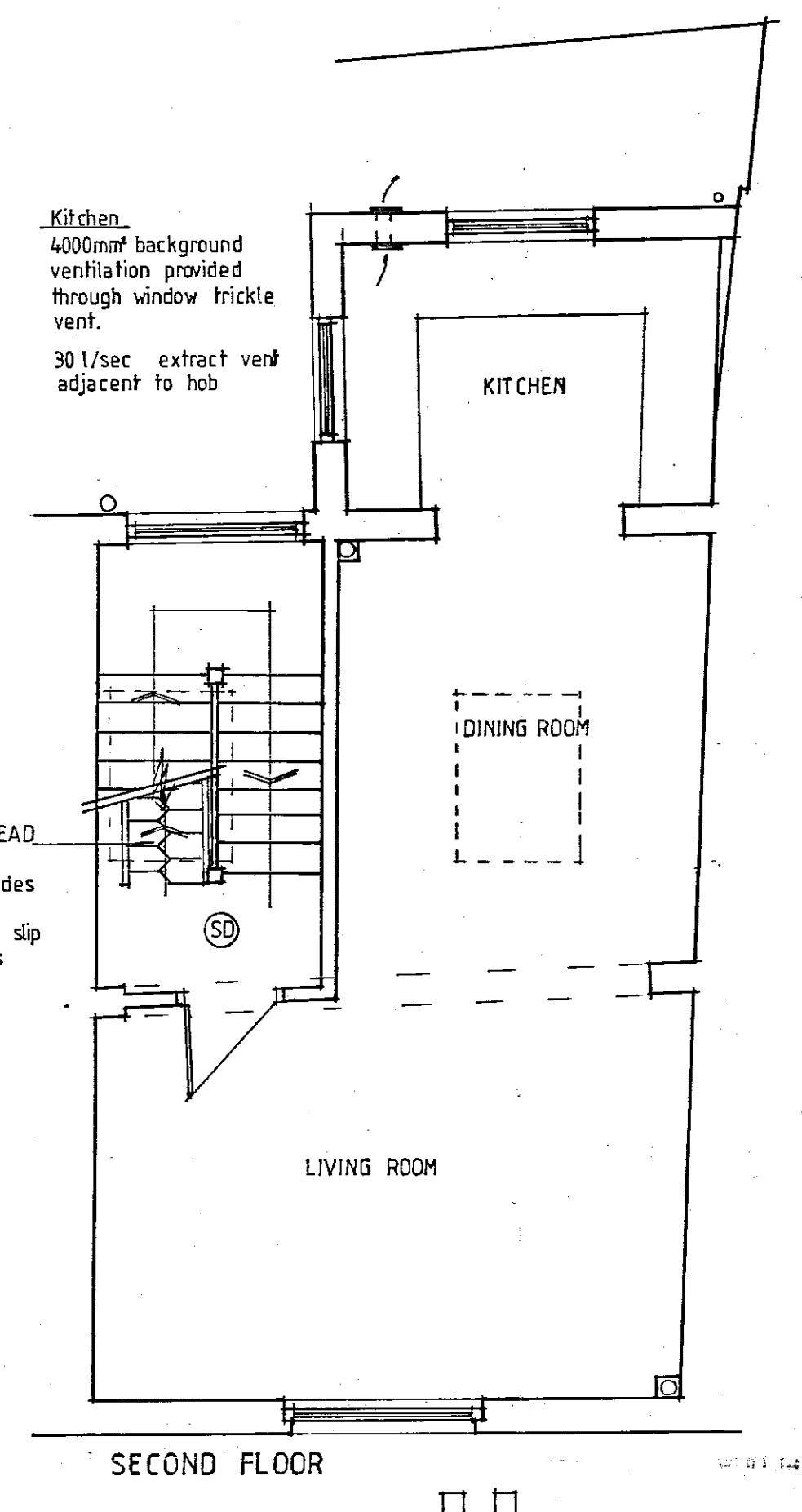
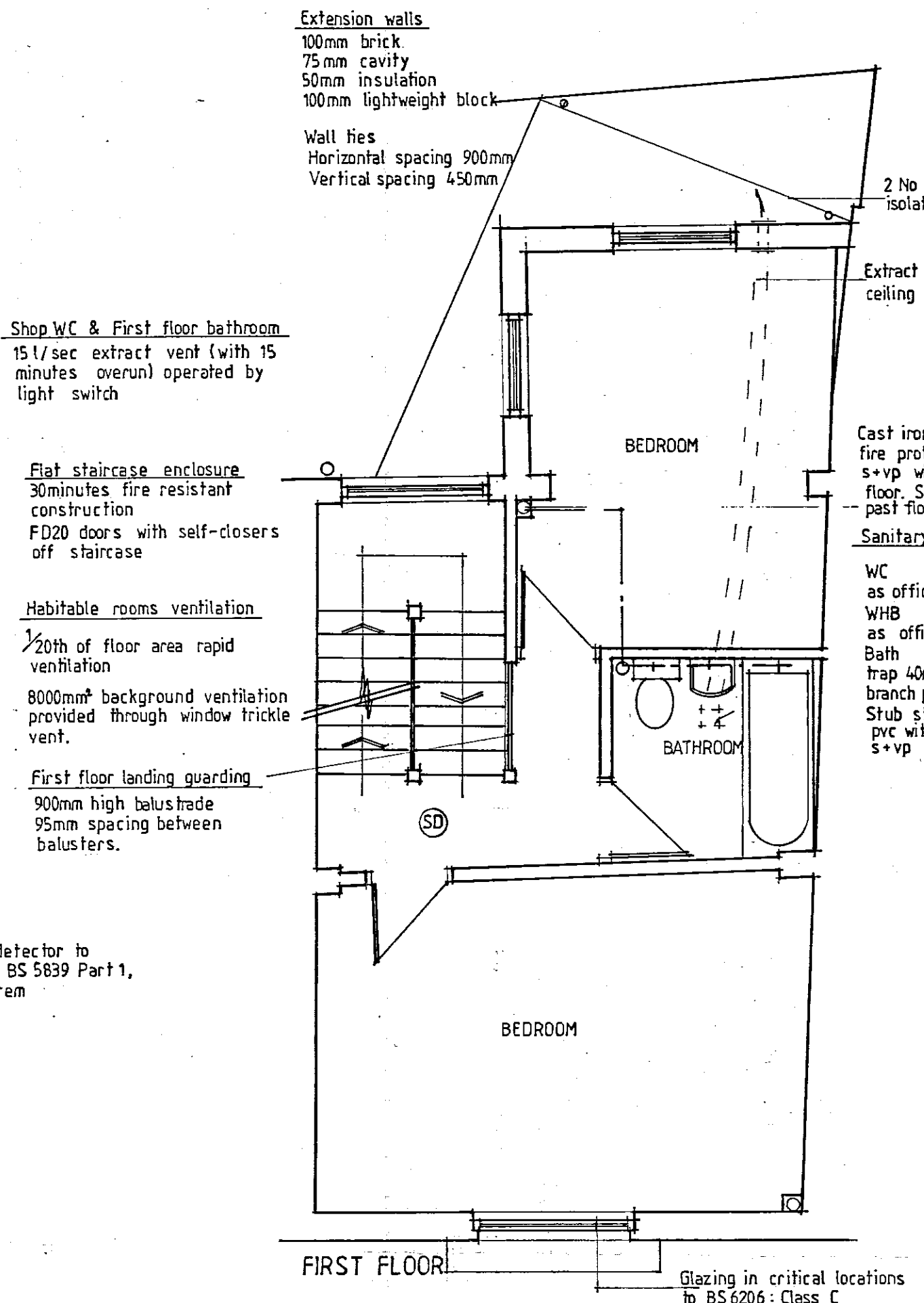
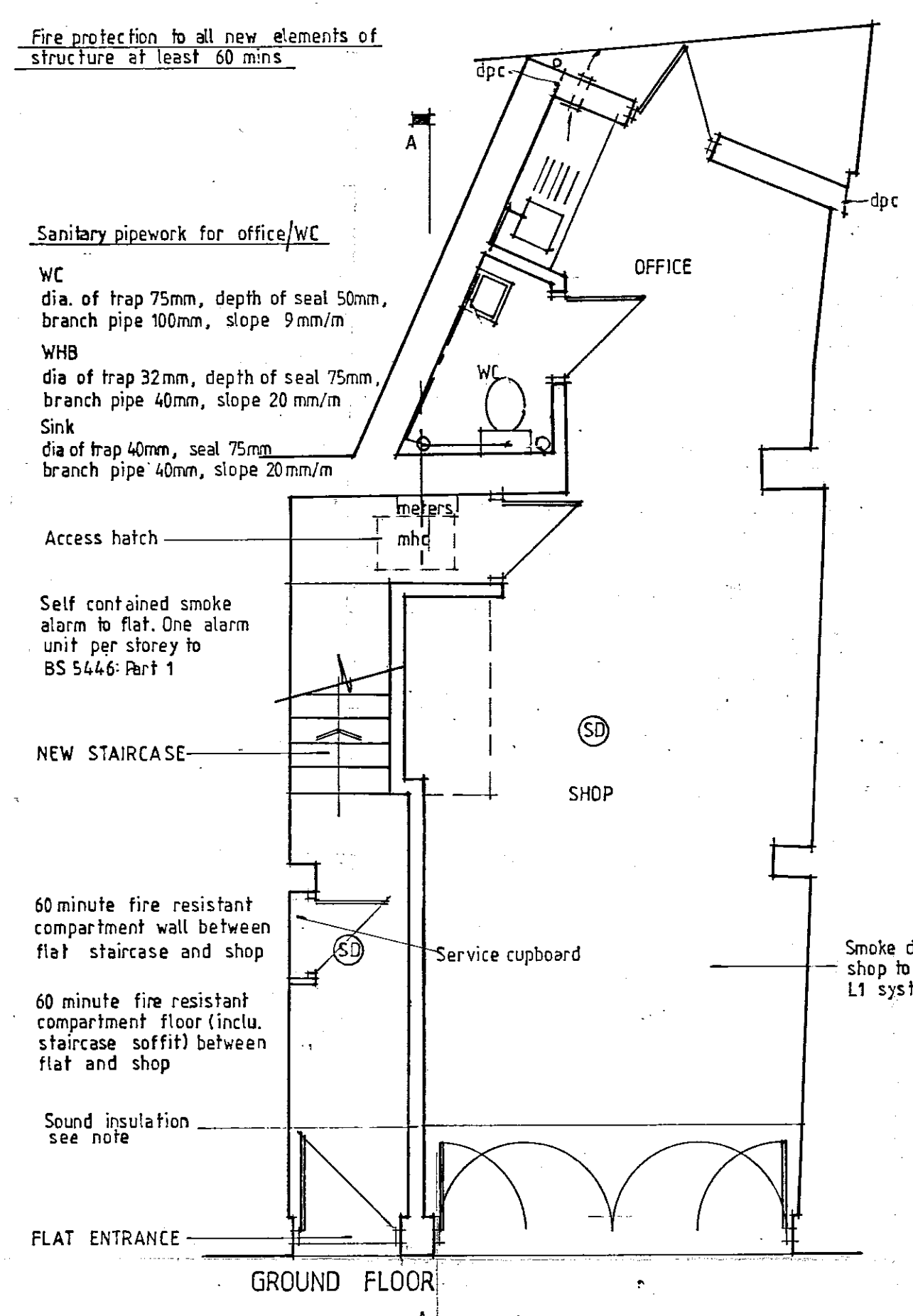
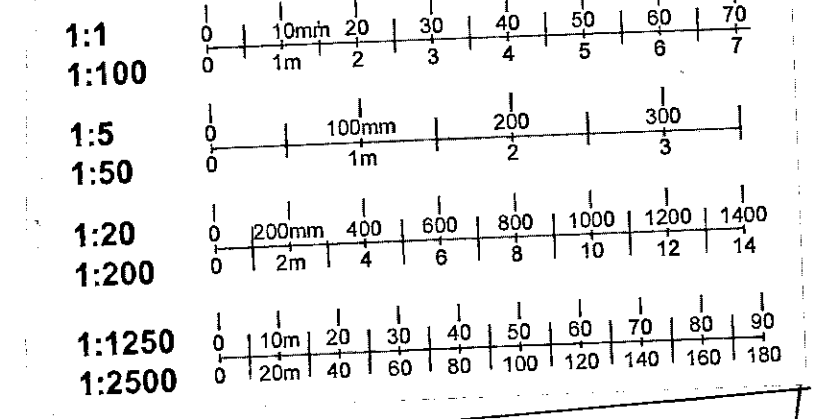

- NOTES**
- Sound Insulation**
 Partition between shop and flat staircase
 - 2 No. layers of 12.5 mm plasterboard to staircase enclosure side and Trim Acoustic Defender wall board to shop, fixed to 100mm stud.
 - 50mm Trim Acoustic Soundclad to stud.
- Ceiling/Floor (Main building)**
 - Independent ceiling formed beneath existing.
 - 2 No. layers of 15mm plasterboard and set to provide min. 30mm ceiling finish within shop.
 - New independent ceiling min. 175mm below existing ceiling.
 - Mineral wool of min. density 10kg/m³, 100mm thickness laid to shop ceiling.
 - New independent ceiling formed from SC3 47 x 147 joists at 400 c/c.
- Ceiling/Floor (Extension)**
 - Concrete slab min. mass 365kg/m².
 - 50mm sand/cement screed as floor.
 - Dropped ceiling as above.
- General**
 - Staggered plasterboard joints of 50mm overall thickness.
 - Perimeter of floor/ceiling finish sealed with mastic.

R.B.K. & C. TOWN PLANNING
 25 JAN 2000
 RECEIVED

Revisions	
I. ROOF TERRACE AMENDED FOR PLANNING	21.1.00
H. SOUND INSULATION AMENDED. SERVICE CUPBOARD AMVED.	9.12.99
G. ROOF TERRACE ADDED	22.11.99
F. PLANNING AND B.C.E. AMENDMENTS	27.8.99
E. NOTES ADDED FOR BUILDING DECS.	13.8.99
D. REDRAWN FOR REVISED SCHEME	6.8.99

93 PORTOBELLO ROAD, W11

L. KELLY ESQ

PROPOSED PLANS

Scale	Date	Ref
1:50	JUL. 99	314/3I

CLARKE ASSOCIATES
 CHARTERED BUILDING SURVEYORS
 5 Abbey Parade Ealing London W5 1EE
 Tel: 0181-997 0309 Fax: 0181-991 0469

DELEGATED APPROVAL
 31 MAR 2000

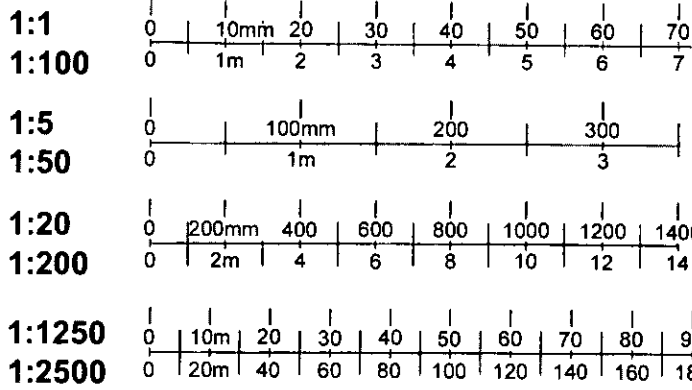

PP992477

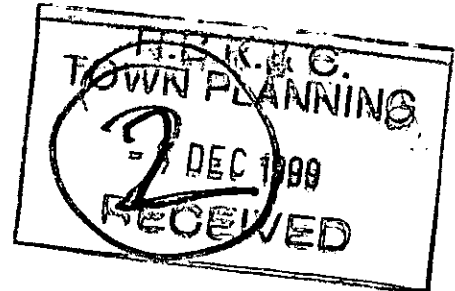

PP992477

APCAR SMITH PLANNING
DRAW. NO. ASP/1227/1

© Crown Copyright 1999. Based on Ordnance Survey digital data Survey Scale - 1:1250. Plotted Scale - 1:1250.
 (Scales other than at Survey Scale should not be used for accurate measurement). Business occupancy data © 1999 Thomson Directories Ltd.

DELEGATED
APPROVAL
31 MAR 2003

