

TP/99/0715

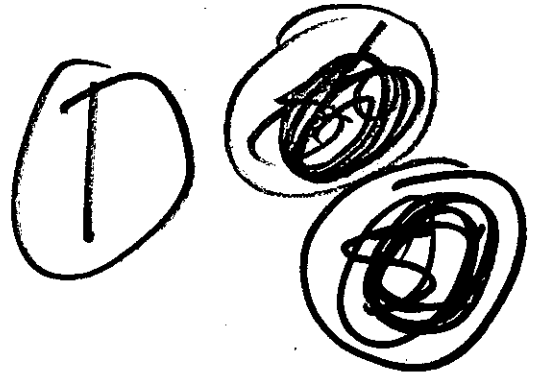

At present time of  
filming. Applicants approved

drawings Nos. 380/21A, 23A

are missing from file

Scanning &

Microfilm section 19/4/04

1

1:1250 0 10m 20 30 40 50 60 70 80 90 100 110 120 130 140  
1:2500 0 20m 40 60 80 100 120 140 160 180 200 220 240 260 280

PP990715

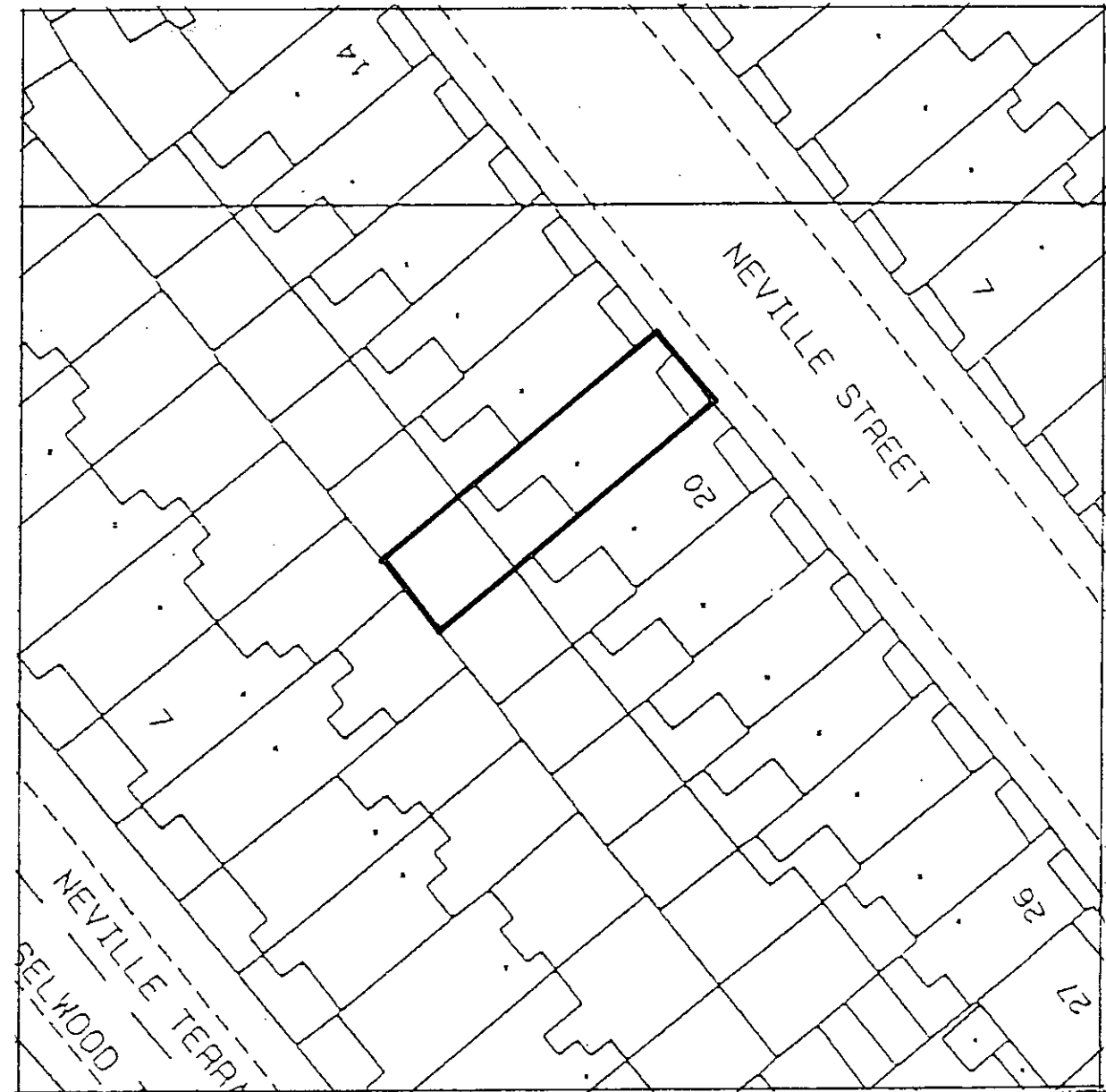

2

R.B.K. & C.  
TOWN PLANNING  
- 9 APR 1999  
RECEIVED

**NIGEL BIRD ARCHITECTS**  
CHARTERED ARCHITECTS ENGINEERS AND DESIGNERS

6 Middleton Buildings Langham Street London W1P 7PE  
Telephone 0171-580 5152 Facsimile 0171-436 7457  
Email nigel.bird@dial.pipex.com

DELEGATED  
APPROVAL  
28 SEP 1999

Project: 19 Neville Street, London SW 7  
Title: Location and Site Plan  
Number: 380/00

Date: March 1999  
Scale: 1:1250/1:500  
Revisions:

PP990715

Third  
Second  
First  
Ground  
Lower Ground



1:1	0	10mm	20	30	40	50	60	70	80	90	100	110			
1:100	0	1m	2	3	4	5	6	7	8	9	10	11			
1:5	0	100mm	200	300	400	500									
1:50	0	1m	2	3	4	5	6	7	8	9	10	11			
1:20	0	200mm	400	600	800	1000	1200	1400	1600	1800	2000	2200			
1:200	0	2m	4	6	8	10	12	14	16	18	20	22			
1:1250	0	10m	20	30	40	50	60	70	80	90	100	110	120	130	140
1:2500	0	20m	40	60	80	100	120	140	160	180	200	220	240	260	280

3

R.B.K.&C.  
TOWN PLANNING  
- 9 APR 1999  
RECEIVED

**NIGEL BIRD ARCHITECTS**  
CHARTERED ARCHITECTS ENGINEERS AND DESIGNERS

6 Middleton Buildings Langham Street London W1P 7PE  
Telephone 0171-580 5152 Facsimile 0171-436 7457  
E-mail nigel.bird@dial.pipex.com

DELEGATED  
APPROVAL  
28 SEP 1999  
Date: March 1999

Project: 19 Neville Street, London SW 7

Title: Existing Neville Street Elevation

Number: 380/01

Scale: 1:100

Revisions:

PP990715

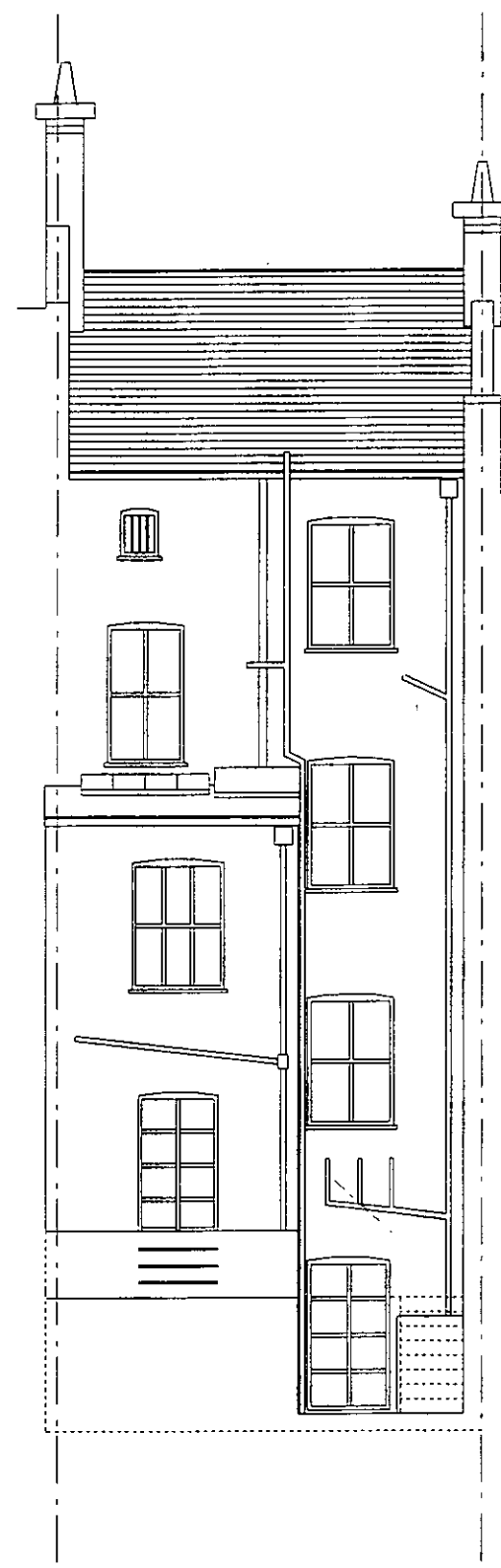

Third  
 Second  
 First  
 Ground  
 Lower Ground

1:1	0	10mm	20	30	40	50	60	70	80	90	100	110			
1:100	0	1m	2	3	4	5	6	7	8	9	10	11			
1:5	0	100mm	200	300	400	500									
1:50	0	1m	2	3	4	5									
1:20	0	200mm	400	600	800	1000	1200	1400	1600	1800	2000	2200			
1:200	0	2m	4	6	8	10	12	14	16	18	20	22			
1:1250	0	10m	20	30	40	50	60	70	80	90	100	110	120	130	140
1:2500	0	20m	40	60	80	100	120	140	160	180	200	220	240	260	280

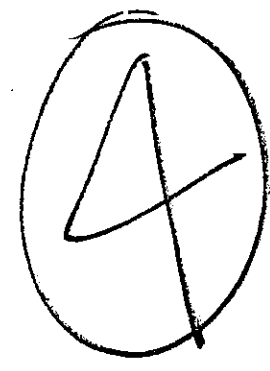

**R.B.K. & G.**  
**TOWN PLANNING**  
 - 9 APR 1999  
**RECEIVED**

**NIGEL BIRD ARCHITECTS**  
 CHARTERED ARCHITECTS ENGINEERS AND DESIGNERS  
 6 Middleton Buildings Langham Street London W1P 7PE  
 Telephone 0171 - 580 5152 Facsimile 0171 - 436 7457  
 E-mail nigel.bird@dial.pipex.com

**DELEGATED APPROVAL**  
 28 SEP 1999

**Project:** 19 Neville Street, London SW 7  
**Title:** Existing Garden Elevation  
**Number:** 380/02  
**Date:** March 1999  
**Scale:** 1:100  
**Revisions:**

1:1	0	10mm	20	30	40	50	60	70	80	90	100	110			
1:100	0	1m	2	3	4	5	6	7	8	9	10	11			
1:5	0	100mm	200	300	400	500									
1:50	0	1m	2	3	4	5									
1:20	0	200mm	400	600	800	1000	1200	1400	1600	1800	2000	2200			
1:200	0	2m	4	6	8	10	12	14	16	18	20	22			
1:1250	0	10m	20	30	40	50	60	70	80	90	100	110	120	130	140
1:2500	0	20m	40	60	80	100	120	140	160	180	200	220	240	260	280

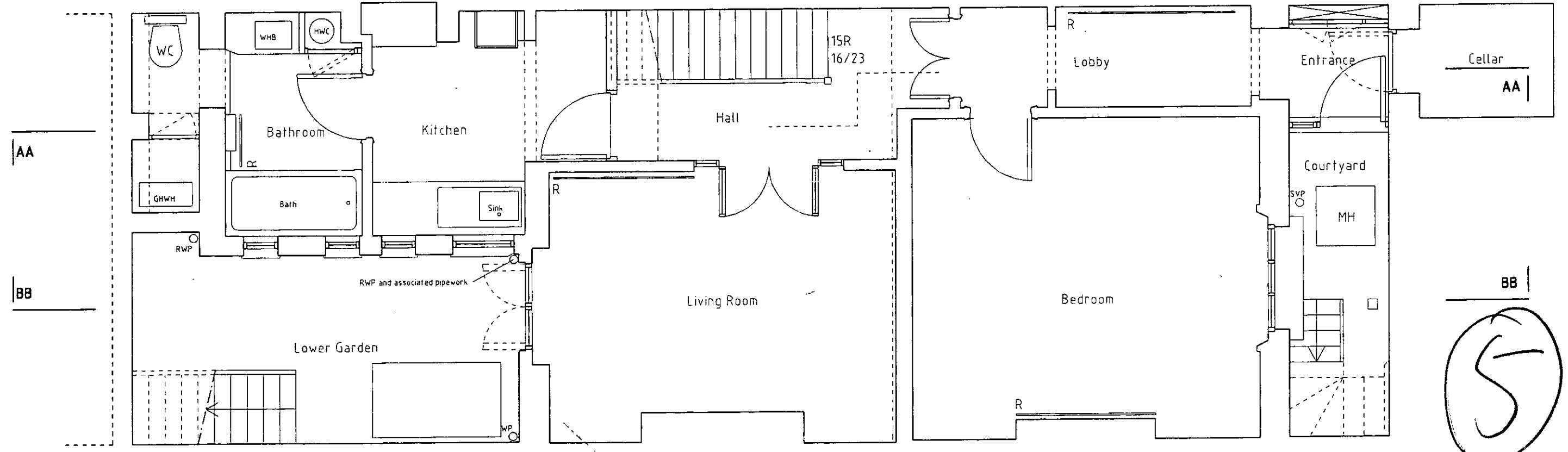

**R.B.K.&C.**  
**TOWN PLANNING**  
 - 9 APR 1999  
**RECEIVED**

**NIGEL BIRD ARCHITECTS**  
 CHARTERED ARCHITECTS ENGINEERS AND DESIGNERS

6 Middleton Buildings Langham Street London W1P 7PE  
 Telephone 0171 - 580 5152 Facsimile 0171 - 436 7457  
 E-mail nigel.bird@dial.pipex.com

**Project:** 19 Neville Street, London SW7  
**Title:** Existing Lower Ground Floor  
**Number:** 380/03

**DELEGATED APPROVAL**  
 Date: 28 SEP 1999  
 Scale: 1:100

**Revisions:**

Do not scale from drawings

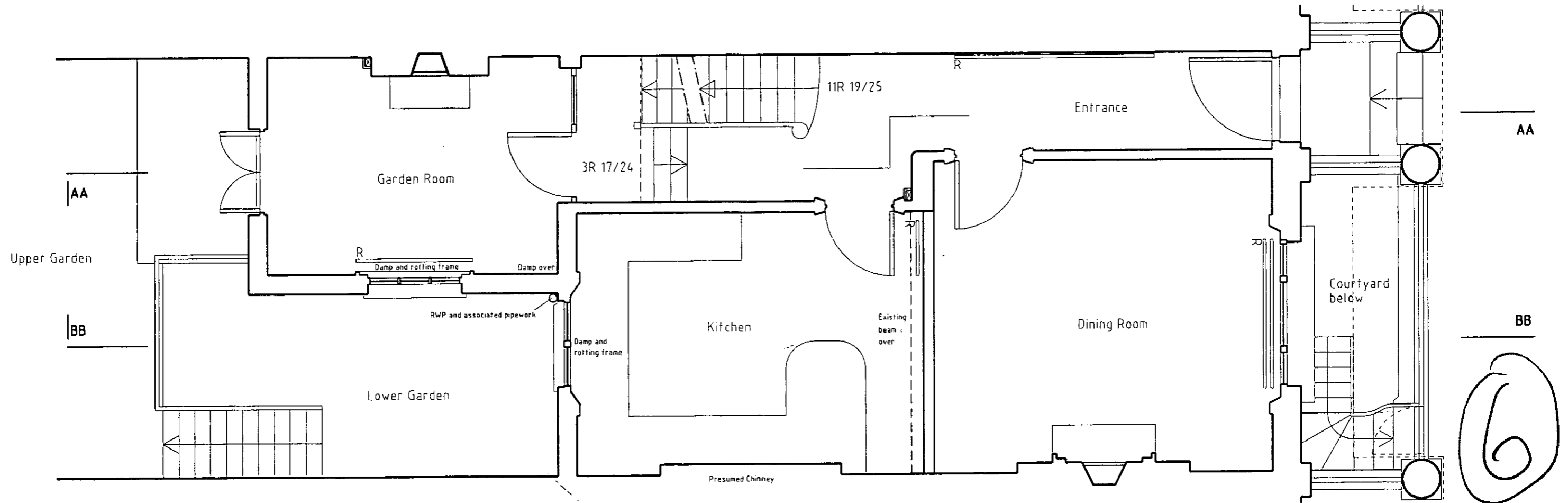

**R.B.K.&C.**  
**TOWN PLANNING**  
 - 9 APR 1999  
**RECEIVED**

<b>1:1</b>	0	10mm	20	30	40	50	60	70	80	90	100	110			
<b>1:100</b>	0	1m	2	3	4	5	6	7	8	9	10	11			
<b>1:5</b>	0	100mm	200	300	400	500									
<b>1:50</b>	0	1m	2	3	4	5									
<b>1:20</b>	0	200mm	400	600	800	1000	1200	1400	1600	1800	2000	2200			
<b>1:200</b>	0	2m	4	6	8	10	12	14	16	18	20	22			
<b>1:1250</b>	0	10m	20	30	40	50	60	70	80	90	100	110	120	130	140
<b>1:2500</b>	0	20m	40	60	80	100	120	140	160	180	200	220	240	260	280

**NIGEL BIRD ARCHITECTS**  
 CHARTERED ARCHITECTS ENGINEERS AND DESIGNERS

6 Middleton Buildings Langham Street London W1P 7PE  
 Telephone 0171-580 5152 Facsimile 0171-436 7457  
 E-mail nigel.bird@dial.pipex.com

**Project:** 19 Neville Street, London SW7  
**Title:** Existing Ground Floor  
**Number:** 380/04  
**Date:** March 1999  
**Scale:** 1:50  
**Revisions:**

**LEGAL APPROVAL**  
 28 SEP 1999

Do not scale from drawings

1:1	0	10mm	20	30	40	50	60	70	80	90	100	110			
1:100	0	1m	2	3	4	5	6	7	8	9	10	11			
1:5	0	100mm	200	300	400	500									
1:50	0	1m	2	3	4	5									
1:20	0	200mm	400	600	800	1000	1200	1400	1600	1800	2000	2200			
1:200	0	2m	4	6	8	10	12	14	16	18	20	22			
1:1250	0	10m	20	30	40	50	60	70	80	90	100	110	120	130	140
1:2500	0	20m	40	60	80	100	120	140	160	180	200	220	240	260	280

7

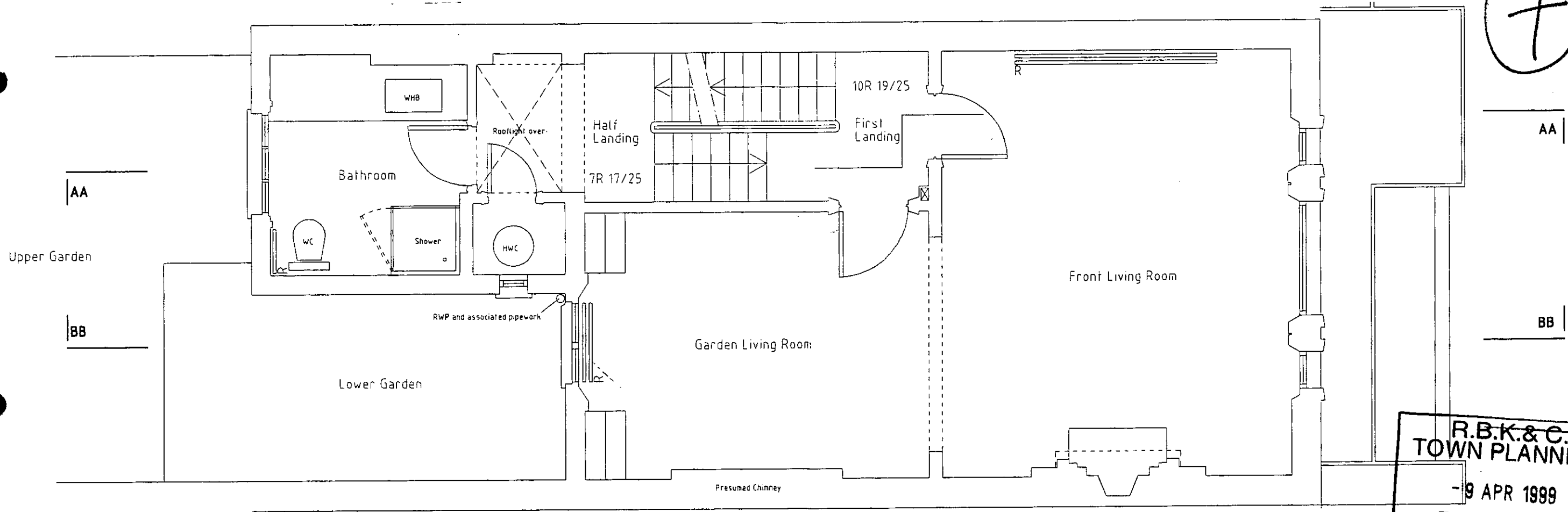

R.B.K.&C.  
TOWN PLANNING  
-9 APR 1999  
RECEIVED

**NIGEL BIRD ARCHITECTS**  
CHARTERED ARCHITECTS ENGINEERS AND DESIGNERS

6 Middleton Buildings Langham Street London W1P 7PE  
Telephone 0171 - 580 5152 Facsimile 0171 - 436 7457  
E-mail nigel.bird@dial.pipex.com

DELEGATED  
APPROVAL  
28 SEP 1999  
March 1999  
Scale: 1:50

Project: 19 Neville Street, London SW7  
Title: Existing First Floor  
Number: 380/05

Revisions:

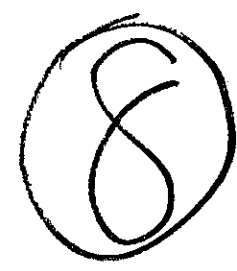
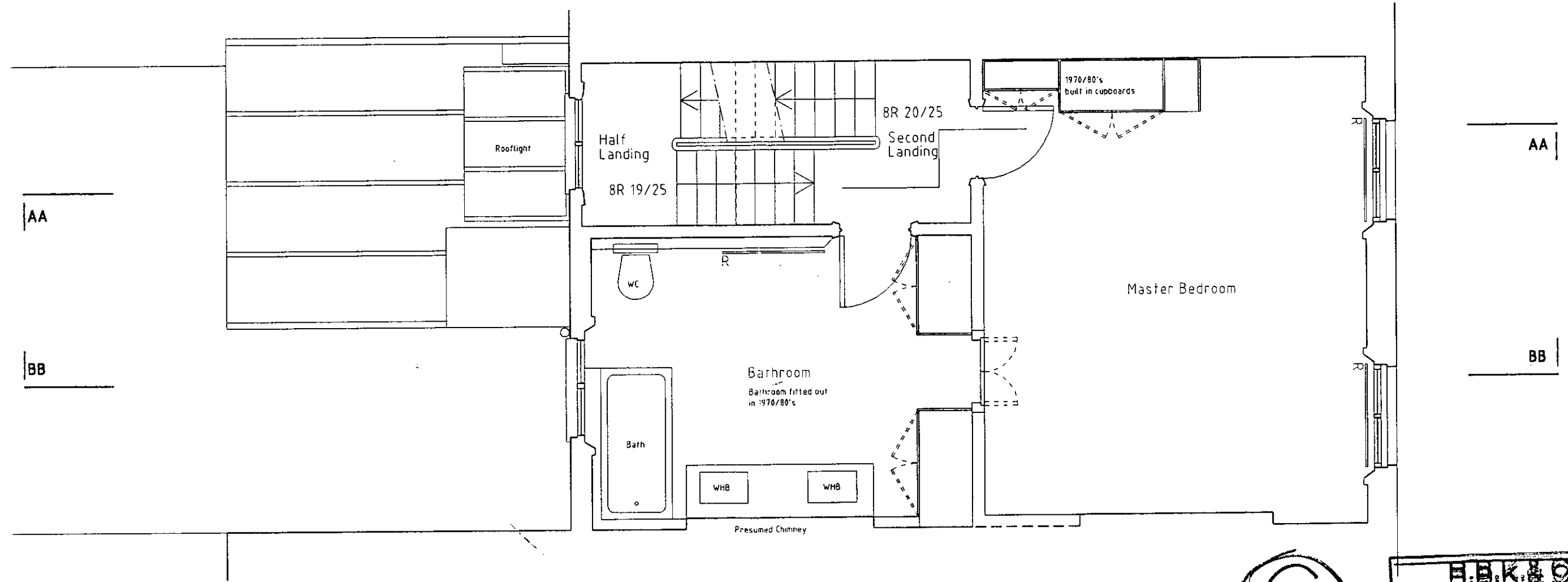

**H.B.K. & C.**  
**TOWN PLANNING**  
 - 8 APR 1999  
**RECEIVED**

1:1	0	10mm	20	30	40	50	60	70	80	90	100	110			
1:100	0	1m	2	3	4	5	6	7	8	9	10	11			
1:5	0	100mm	200	300	400	500									
1:50	0	1m	2	3	4	5									
1:20	0	200mm	400	600	800	1000	1200	1400	1600	1800	2000	2200			
1:200	0	2m	4	6	8	10	12	14	16	18	20	22			
1:1250	0	10m	20	30	40	50	60	70	80	90	100	110	120	130	140
1:2500	0	20m	40	60	80	100	120	140	160	180	200	220	240	260	280

**NIGEL BIRD ARCHITECTS**  
 CHARTERED ARCHITECTS ENGINEERS AND DESIGNERS

6 Middleton Buildings Langham Street London W1P 7PE  
 Telephone 0171 - 580 5152 Facsimile 0171 - 436 7457  
 E-mail nigel.bird@dial.pipex.com

**Project:** 19 Neville Street, London SW7 7PE **Date:** March 1999  
**Title:** Existing Second Floor **Scale:** 1:50  
**Number:** 380/06 **Revisions:**

**DELEGATED APPROVAL**  
 28 SEP 1999

Do not scale from drawings



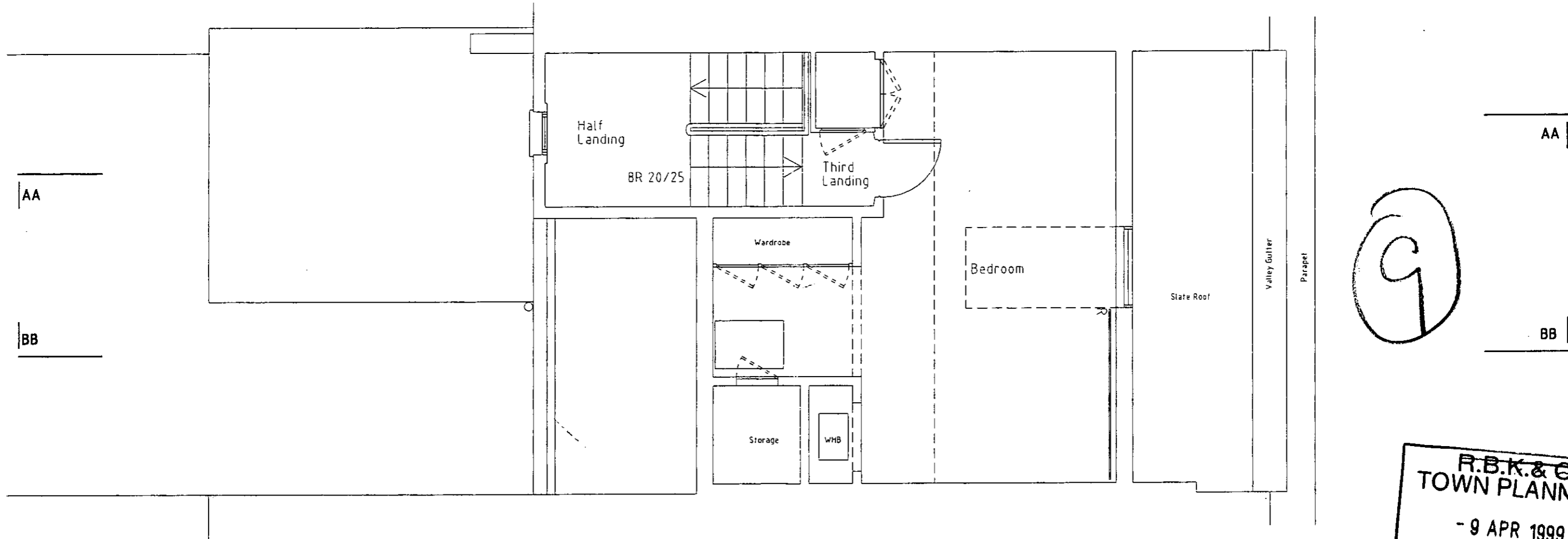

R.B.K.&G.  
TOWN PLANNING  
- 9 APR 1999  
RECEIVED

1:1	0	10mm	20	30	40	50	60	70	80	90	100	110			
1:100	0	1m	2	3	4	5	6	7	8	9	10	11			
1:5	0	100mm	200	300	400	500									
1:50	0	1m	2	3	4	5									
1:20	0	200mm	400	600	800	1000	1200	1400	1600	1800	2000	2200			
1:200	0	2m	4	6	8	10	12	14	16	18	20	22			
1:1250	0	10m	20	30	40	50	60	70	80	90	100	110	120	130	140
1:2500	0	20m	40	60	80	100	120	140	160	180	200	220	240	260	280

**NIGEL BIRD ARCHITECTS**  
CHARTERED ARCHITECTS ENGINEERS AND DESIGNERS

6 Middleton Buildings Langham Street London W1P 7PE  
Telephone 0171 - 580 5152 Facsimile 0171 - 436 7457  
E-mail nigel.bird@dial.pipex.com

Project: 19 Neville Street, London SW7  
Title: Existing Third Floor Plan  
Number: 380/07

DELEGATED  
APPROVAL  
28 SEP 1999  
Date: 28 March 1999  
Scale: 1:50

Revisions:



10

R.B.K.&C.  
TOWN PLANNING  
- 9 APR 1999  
RECEIVED

1:1	0	10mm	20	30	40	50	60	70	80	90	100	110			
1:100	0	1m	2	3	4	5	6	7	8	9	10	11			
1:5	0	100mm	200	300	400	500									
1:50	0	1m	2	3	4	5									
1:20	0	200mm	400	600	800	1000	1200	1400	1600	1800	2000	2200			
1:200	0	2m	4	6	8	10	12	14	16	18	20	22			
1:1250	0	10m	20	30	40	50	60	70	80	90	100	110	120	130	140
1:2500	0	20m	40	60	80	100	120	140	160	180	200	220	240	260	280

**NIGEL BIRD ARCHITECTS**  
CHARTERED ARCHITECTS ENGINEERS AND DESIGNERS

6 Middleton Buildings Langham Street London W1P 7PE  
Telephone 0171 - 580 5152 Facsimile 0171 - 436 7457  
E-mail nigel.bird@dial.pipex.com

Project: 19 Neville Street, London SW1  
Title: Existing Section AA  
Number: 380/08  
Date: March 1999  
Scale: 1:100  
Revisions:

DELEGATED  
APPROVAL  
28 SEP 1999



**B.B.K.&G.**  
**TOWN PLANNING**  
 - 9 APR 1999  
**RECEIVED**

1:1	0	10mm	20	30	40	50	60	70	80	90	100	110			
1:100	0	1m	2	3	4	5	6	7	8	9	10	11			
1:5	0	100mm	200	300	400	500									
1:50	0	1m	2	3	4	5									
1:20	0	200mm	400	600	800	1000	1200	1400	1600	1800	2000	2200			
1:200	0	2m	4	6	8	10	12	14	16	18	20	22			
1:1250	0	10m	20	30	40	50	60	70	80	90	100	110	120	130	140
1:2500	0	20m	40	60	80	100	120	140	160	180	200	220	240	260	280

**NIGEL BIRD ARCHITECTS**  
 CHARTERED ARCHITECTS ENGINEERS AND DESIGNERS

6 Middleton Buildings Langham Street London W1P 7PE  
 Telephone 0171 - 580 5152 Facsimile 0171 - 436 7357  
 E-mail nigel.bird@dial.pipex.com

**DELEGATED APPROVAL**  
 28 SEP 1999

**Project:** 19 Neville Street, London SW7  
**Title:** Existing Section BB  
**Number:** 380/09  
**Date:** March 1999  
**Scale:** 1:100  
**Revisions:**

28/09/1999

12

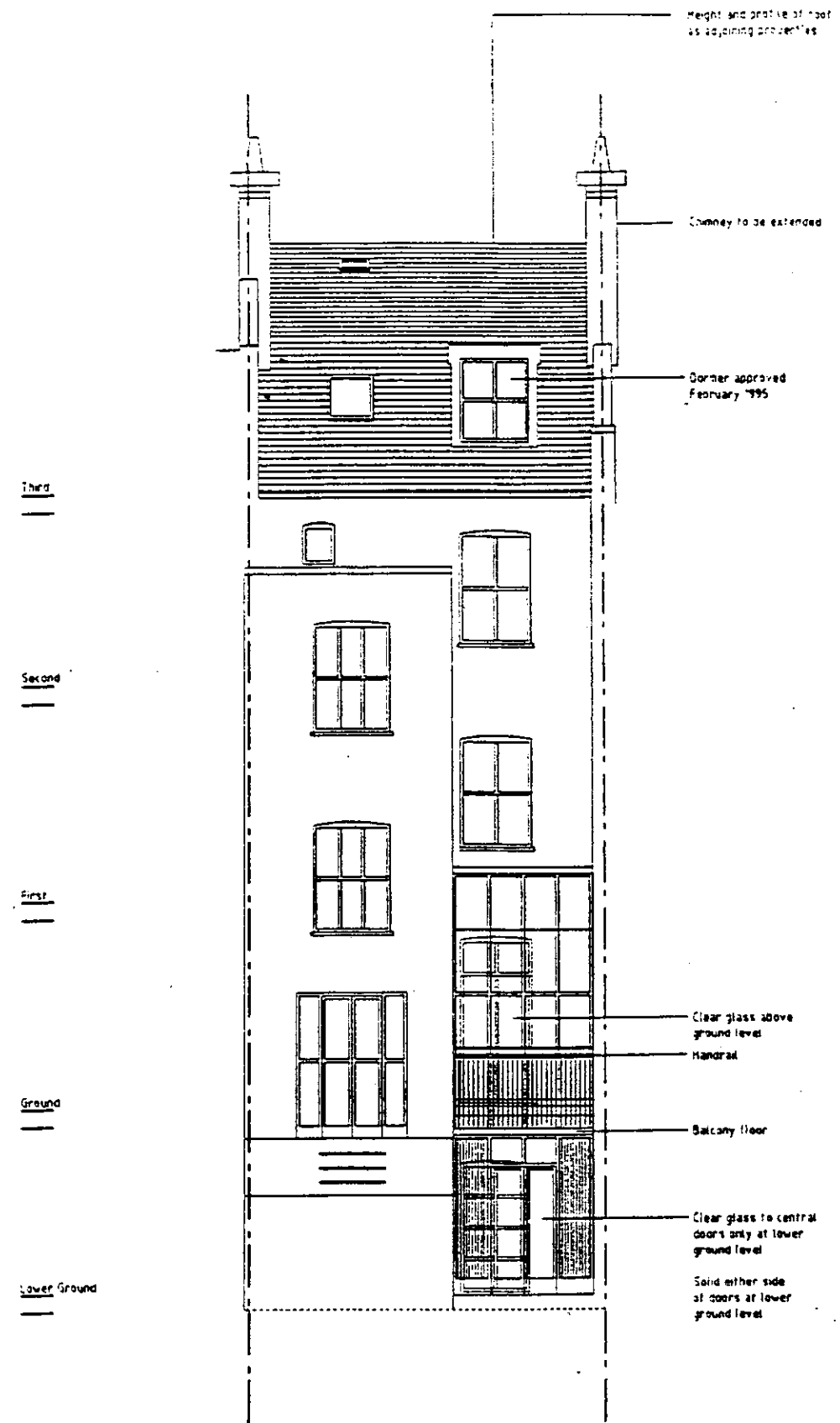

1:1	0	10mm	20	30	40	50	60	70	80	90	100	110			
1:100	0	1m	2	3	4	5	6	7	8	9	10	11			
1:5	0	100mm	200	300	400	500									
1:50	0	1m	2	3	4	5									
1:20	0	200mm	400	600	800	1000	1200	1400	1600	1800	2000	2200			
1:200	0	2m	4	6	8	10	12	14	16	18	20	22			
1:1250	0	10m	20	30	40	50	60	70	80	90	100	110	120	130	140
1:2500	0	20m	40	60	80	100	120	140	160	180	200	220	240	260	280

**NIGEL BIRD ARCHITECTS**  
 CHARTERED ARCHITECTS ENGINEERS AND DESIGNERS

6 Middleton Buildings Langham Street London W1P 7PE  
 Telephone 0171-580 5152 Facsimile 0171-438 7457  
 E-mail nigel.bird@fal.pipex.com

**DELEGATED APPROVAL**  
 28 SEP 1999

Project: 19 Neville Street, London SW7 Date: August 1999  
 Title: Proposed Garden Elevation Scale: 1:100  
 Number: 380/22 Revisions: C

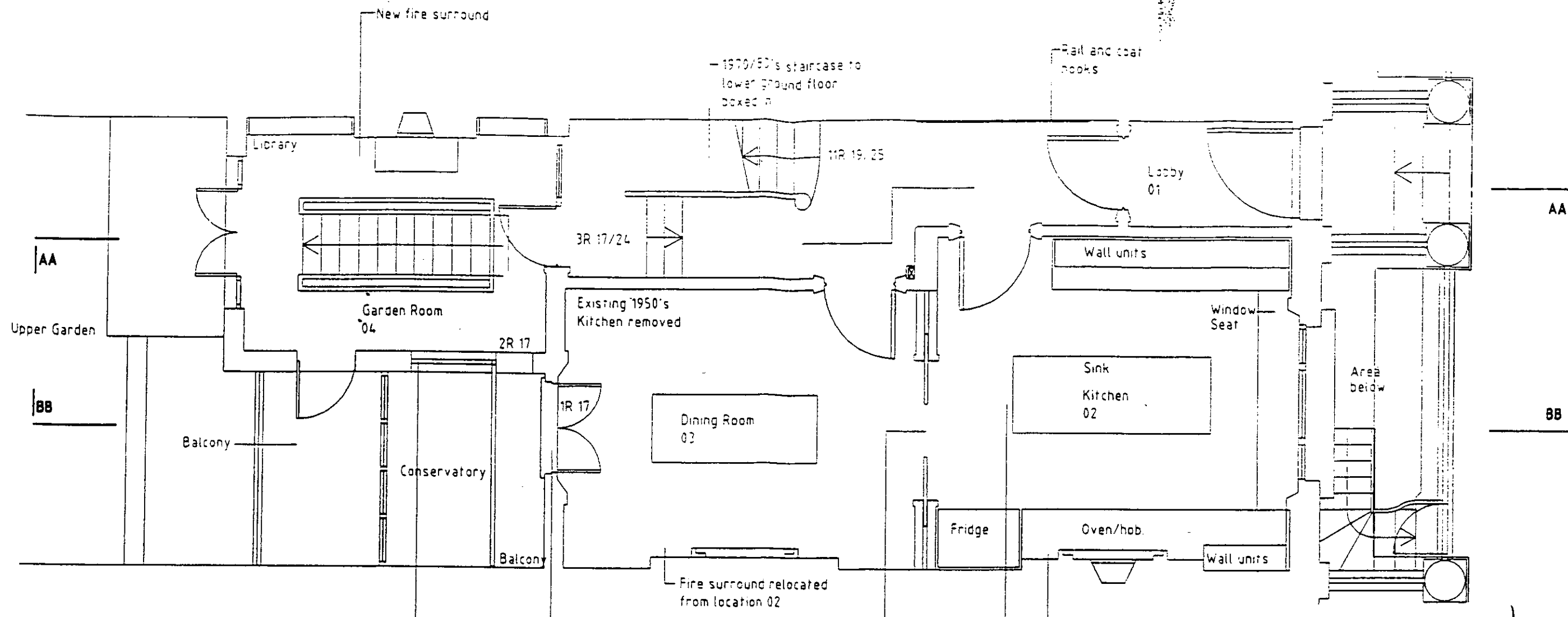

1:1	0	10mm	20	30	40	50	60	70	80	90	100	110			
1:100	0	1m	2	3	4	5	6	7	8	9	10	11			
1:5	0	100mm	200	300	400	500									
1:50	0	1m	2	3	4	5									
1:20	0	200mm	400	600	800	1000	1200	1400	1600	1800	2000	2200			
1:200	0	2m	4	6	8	10	12	14	16	18	20	22			
1:1250	0	10m	20	30	40	50	60	70	80	90	100	110	120	130	140
1:2500	0	20m	40	60	80	100	120	140	160	180	200	220	240	260	280

Fire surround relocated to location 03

Unfitted kitchen  
The existing skirting boards are retained behind the unfitted kitchen units. The kitchen layout shown is provisional.

LB/99/0716/B

**B**

24 AUG 1999  
RECEIVED

**NIGEL BIRD ARCHITECTS**  
 CHARTERED ARCHITECTS ENGINEERS AND DESIGNERS  
 6 Middleton Buildings Langham Street London W1P 7PE  
 Telephone 0171-580 5152 Facsimile 0171-436 7457  
 Email nigel.bird@del.pipex.com

Project: 19 Neville Street, London SW 7  
 Title: Proposed Ground Floor  
 Number: 380/24

Date: August 1999  
 DELEGATED APPROVAL  
 Scale: 1:50  
 28 Revisions: 1999  
 D

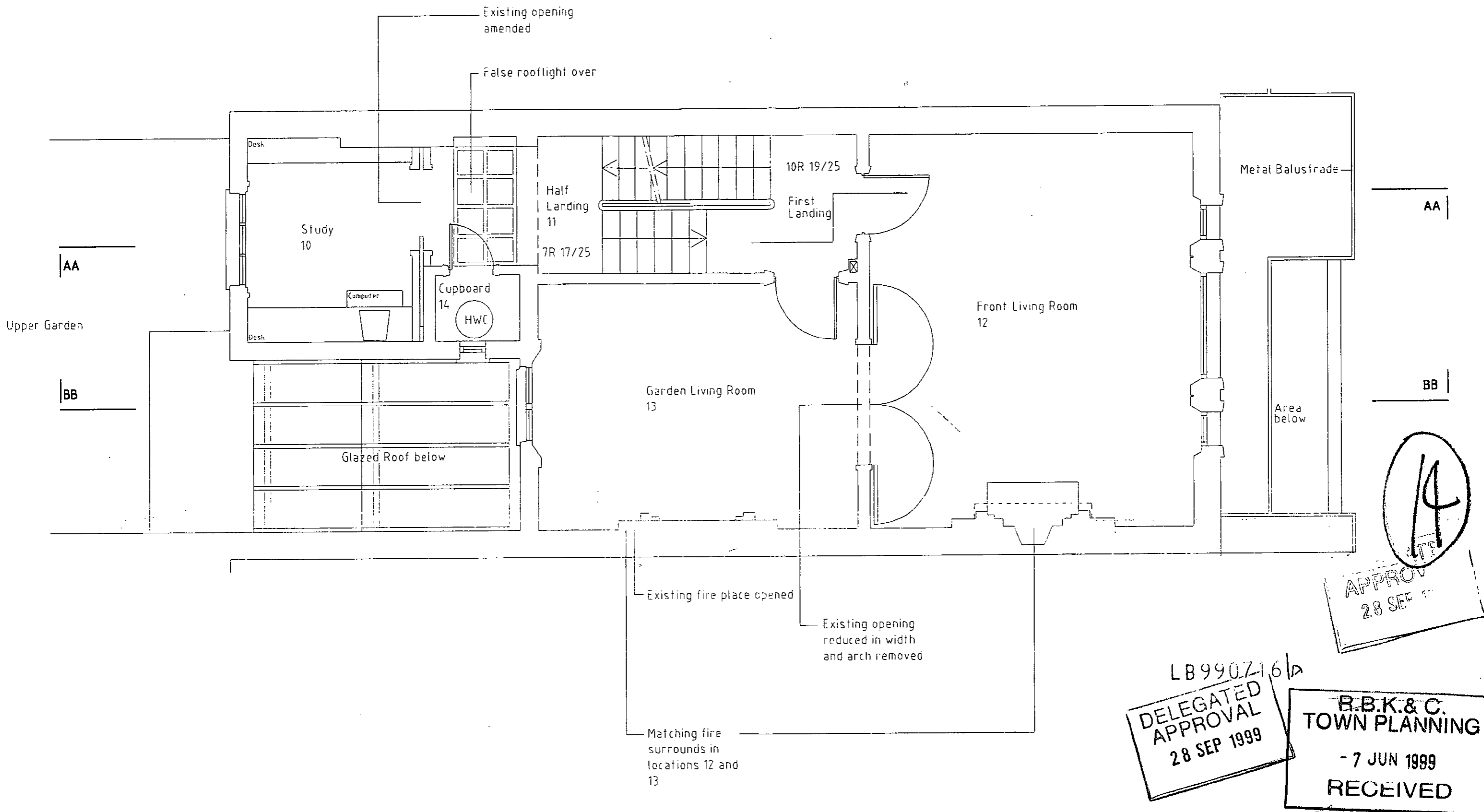

APPROVED  
28 SEP 1999

LB990716/A  
DELEGATED  
APPROVAL  
28 SEP 1999

R.B.K.&C.  
TOWN PLANNING  
- 7 JUN 1999  
RECEIVED

1:1	0	10mm	20	30	40	50	60	70	80	90	100	110			
1:100	0	1m	2	3	4	5	6	7	8	9	10	11			
1:5	0	100mm	200	300	400	500									
1:50	0	1m	2	3	4	5									
1:20	0	200mm	400	600	800	1000	1200	1400	1600	1800	2000	2200			
1:200	0	2m	4	6	8	10	12	14	16	18	20	22			
1:1250	0	10m	20	30	40	50	60	70	80	90	100	110	120	130	140
1:2500	0	20m	40	60	80	100	120	140	160	180	200	220	240	260	280

**NIGEL BIRD ARCHITECTS**  
CHARTERED ARCHITECTS ENGINEERS AND DESIGNERS

6 Middleton Buildings Langham Street London W1P7PE  
Telephone 0171-580 5152 Facsimile 0171-436 7457  
E-mail nigel.bird@dial.pipex.com

**Project:** 19 Neville Street, London SW7 **Date:** May 1999  
**Title:** Proposed First Floor **Scale:** 1:50  
**Number:** 380/25 **Revisions:** A

Do not scale from drawings

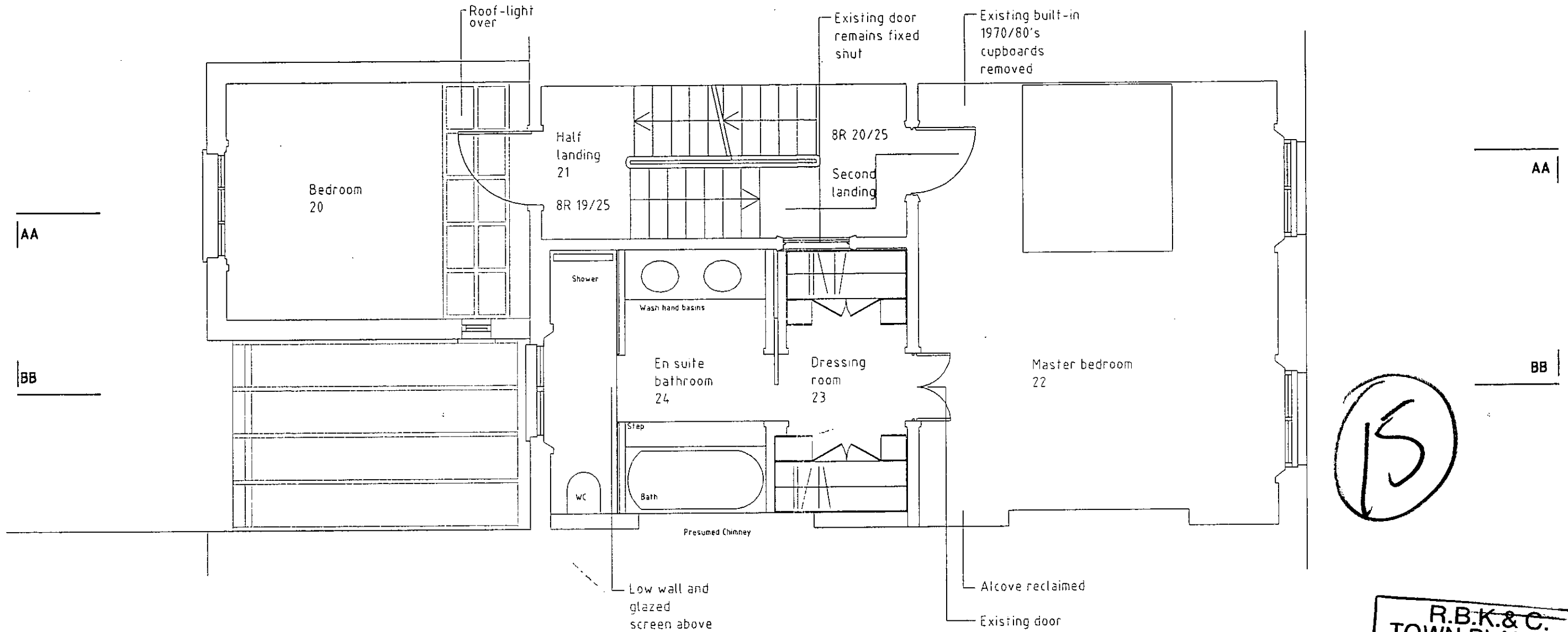

1:1	0	10mm	20	30	40	50	60	70	80	90	100	110			
1:100	0	1m	2	3	4	5	6	7	8	9	10	11			
1:5	0	100mm	200	300	400	500									
1:50	0	1m	2	3	4	5									
1:20	0	200mm	400	600	800	1000	1200	1400	1600	1800	2000	2200			
1:200	0	2m	4	6	8	10	12	14	16	18	20	22			
1:1250	0	10m	20	30	40	50	60	70	80	90	100	110	120	130	140
1:2500	0	20m	40	60	80	100	120	140	160	180	200	220	240	260	280

**DELEGATED APPROVAL**  
28 SEP 1999

**R.B.K.&C.**  
**TOWN PLANNING**  
- 9 APR 1999  
**RECEIVED**

**NIGEL BIRD ARCHITECTS**  
CHARTERED ARCHITECTS ENGINEERS AND DESIGNERS

6 Middleton Buildings Langham Street London W1P7PE  
Telephone 0171-580 5152 Facsimile 0171-436 7457  
E-mail nigel.bird@dial.pipex.com

**Project:** 19 Neville Street, London SW7 **Date:** March 1999  
**Title:** Proposed Second Floor **Scale:** 1:50  
**Number:** 380/26 **Revisions:**

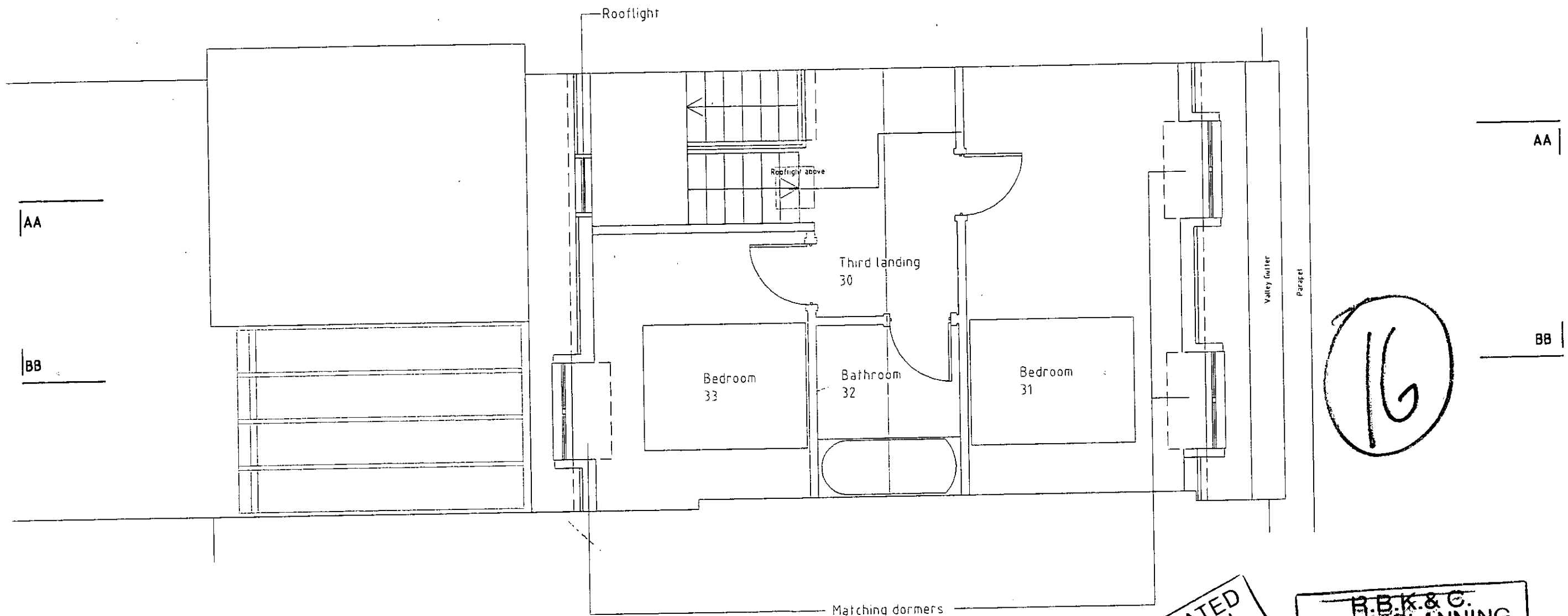

1:1	0	10mm	20	30	40	50	60	70	80	90	100	110			
1:100	0	1m	2	3	4	5	6	7	8	9	10	11			
1:5	0	100mm	200	300	400	500									
1:50	0	1m	2	3	4	5									
1:20	0	200mm	400	600	800	1000	1200	1400	1600	1800	2000	2200			
1:200	0	2m	4	6	8	10	12	14	16	18	20	22			
1:1250	0	10m	20	30	40	50	60	70	80	90	100	110	120	130	140
1:2500	0	20m	40	60	80	100	120	140	160	180	200	220	240	260	280

**DELEGATED APPROVAL**  
28 SEP 1999

**R.B.K. & C.**  
**TOWN PLANNING**  
- 9 APR 1999  
**RECEIVED**

**NIGEL BIRD ARCHITECTS**  
CHARTERED ARCHITECTS ENGINEERS AND DESIGNERS  
6, Middleton Buildings Langham Street London W1P 7PE  
Telephone 0171 - 580 5152 Facsimile 0171 - 436 7457  
E-mail nigel.bird@dial.pipex.com

**Project:** 19 Neville Street, London SW7 **Date:** March 1999  
**Title:** Proposed Third Floor **Scale:** 1:50  
**Number:** 380/27 **Revisions:**



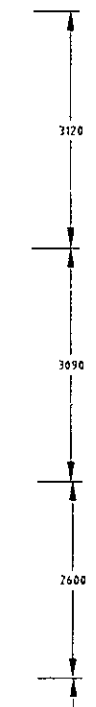
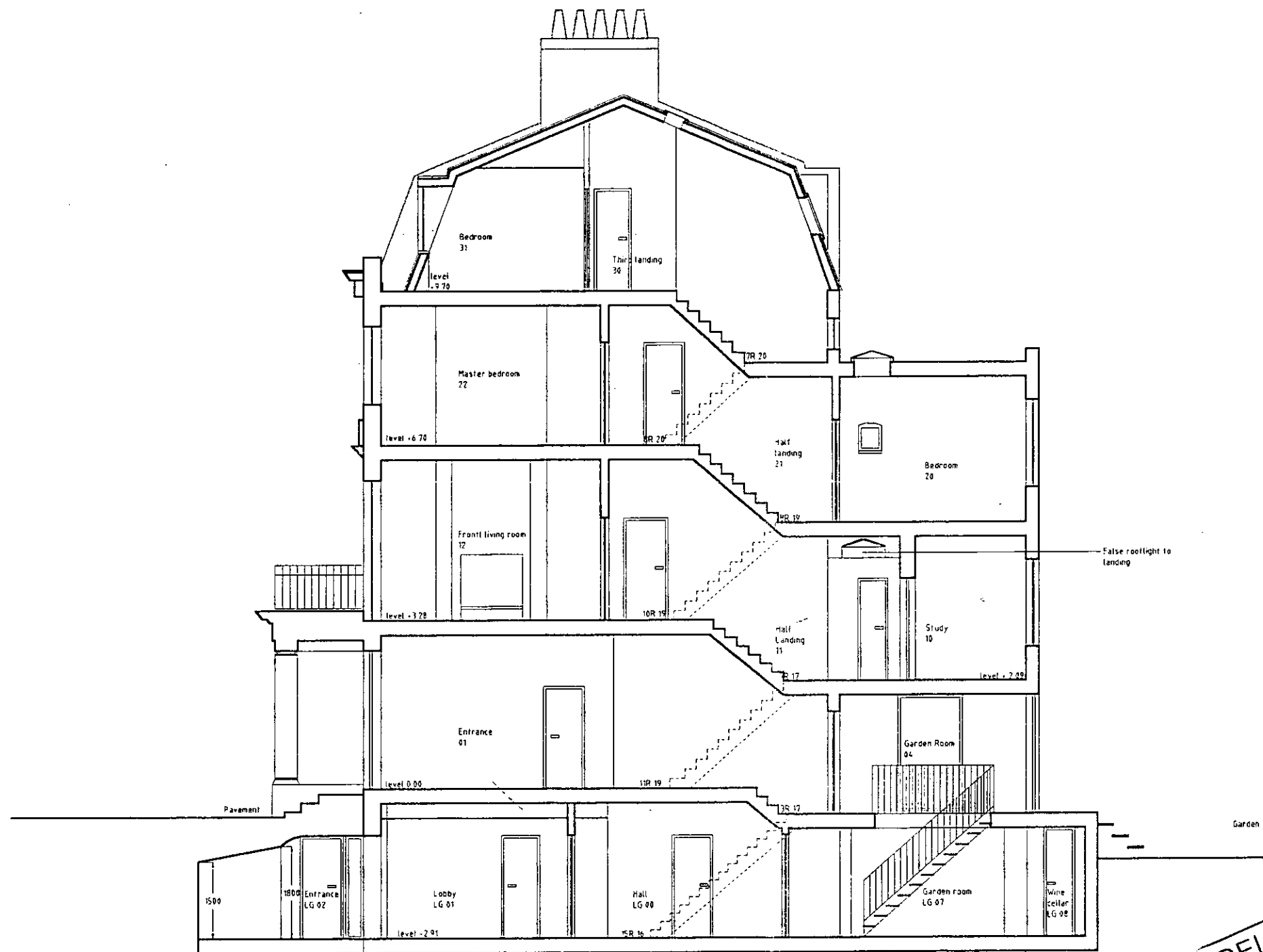

17

DELEGATED APPROVAL  
28 SEP 1999

R.B.K.&C.  
TOWN PLANNING  
- 9 APR 1999  
RECEIVED

**NIGEL BIRD ARCHITECTS**  
CHARTERED ARCHITECTS ENGINEERS AND DESIGNERS

6 Middleton Buildings Langham Street London W1P 7PE  
Telephone 0171 - 580 5152 Facsimile 0171 - 436 7457  
E-mail nigel.bird@dial.pipex.com

Project: 19 Neville Street, London SW7

Date: March 1999

Title: Proposed Section AA

Scale: 1:100

Number: 380/28

Revisions:

1:1	0	10mm	20	30	40	50	60	70	80	90	100	110			
1:100	0	1m	2	3	4	5	6	7	8	9	10	11			
1:5	0	100mm	200	300	400	500									
1:50	0	1m	2	3	4	5									
1:20	0	200mm	400	600	800	1000	1200	1400	1600	1800	2000	2200			
1:200	0	2m	4	6	8	10	12	14	16	18	20	22			
1:1250	0	10m	20	30	40	50	60	70	80	90	100	110	120	130	140
1:2500	0	20m	40	60	80	100	120	140	160	180	200	220	240	260	280

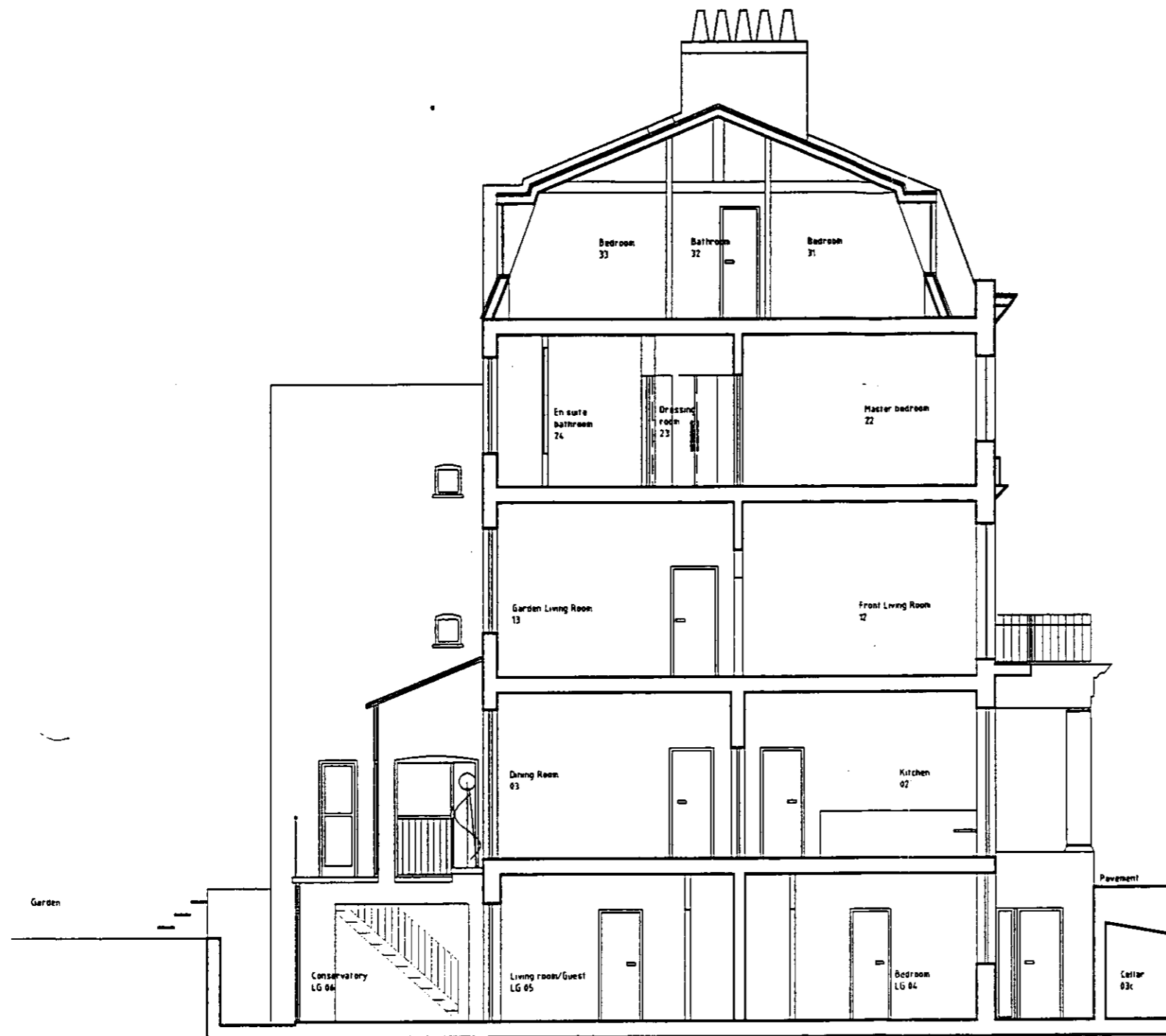

LB/99/0716/B

18

R.B.K. & C.  
TOWN PLANNING  
24 AUG 1999  
RECEIVED

DELEGATED  
APPROVAL  
28 SEP 1999

1:1	0	10mm	20	30	40	50	60	70	80	90	100	110			
1:100	0	1m	2	3	4	5	6	7	8	9	10	11			
1:5	0	100mm	200	300	400	500									
1:50	0	1m	2	3	4	5									
1:20	0	200mm	400	600	800	1000	1200	1400	1600	1800	2000	2200			
1:200	0	2m	4	6	8	10	12	14	16	18	20	22			
1:1250	0	10m	20	30	40	50	60	70	80	90	100	110	120	130	140
1:2500	0	20m	40	60	80	100	120	140	160	180	200	220	240	260	280

**NIGEL BIRD ARCHITECTS**  
CHARTERED ARCHITECTS ENGINEERS AND DESIGNERS

6 Middleton Buildings Langham Street London W1P 7PE  
Telephone 0171 - 580 5152 Facsimile 0171 - 436 7457  
Email nigel.bird@dial.pipex.com

Project: 19 Neville Street, London SW 7

Date: August 1999

Title: Proposed Section BB

Scale: 1:100

Number: 380/29

Revisions: D