

1:1	0	10mm	20	30	40	50	60	70	80	90	100	110
1:100	0	1m	2	3	4	5	6	7	8	9	10	11
1:5	0	100mm	200	300	400	500						
1:50	0	1m	2	3	4	5						
1:20	0	200mm	400	600	800	1000	1200	1400	1600	1800	2000	2200
1:200	0	2m	4	6	8	10	12	14	16	18	20	22
1:1250	0	10m	20	30	40	50	60	70	80	90	100	110
1:2500	0	20m	40	60	80	100	120	140	160	180	200	220

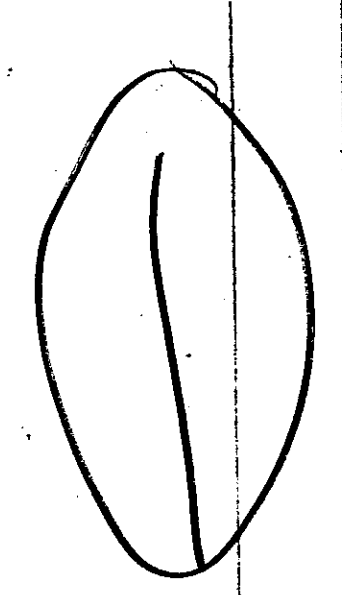

HUNDRED 5
 REFUSED BY
 PLANNING SERVICES CTTEE
 04 NOV 1999
 REFUSAL REF.....

R.B.K. & C.
 TOWN PLANNING
 - 9 APR 1999
 RECEIVED

EXISTING
 Project 23 POTTERY LANE
OREFELT ASSOCIATES
 5 Hayden Place, London W11 1LJ, Tel 0171-252 5181, Fax 0171-252 1128
 Title GROUND & ROOF PLAN
 date APRIL 99 11:50
 job no. 2521 rev E-001

Ground & roof plan. 1/50
 M. J. J. 021-938-2596

1999/221 ①

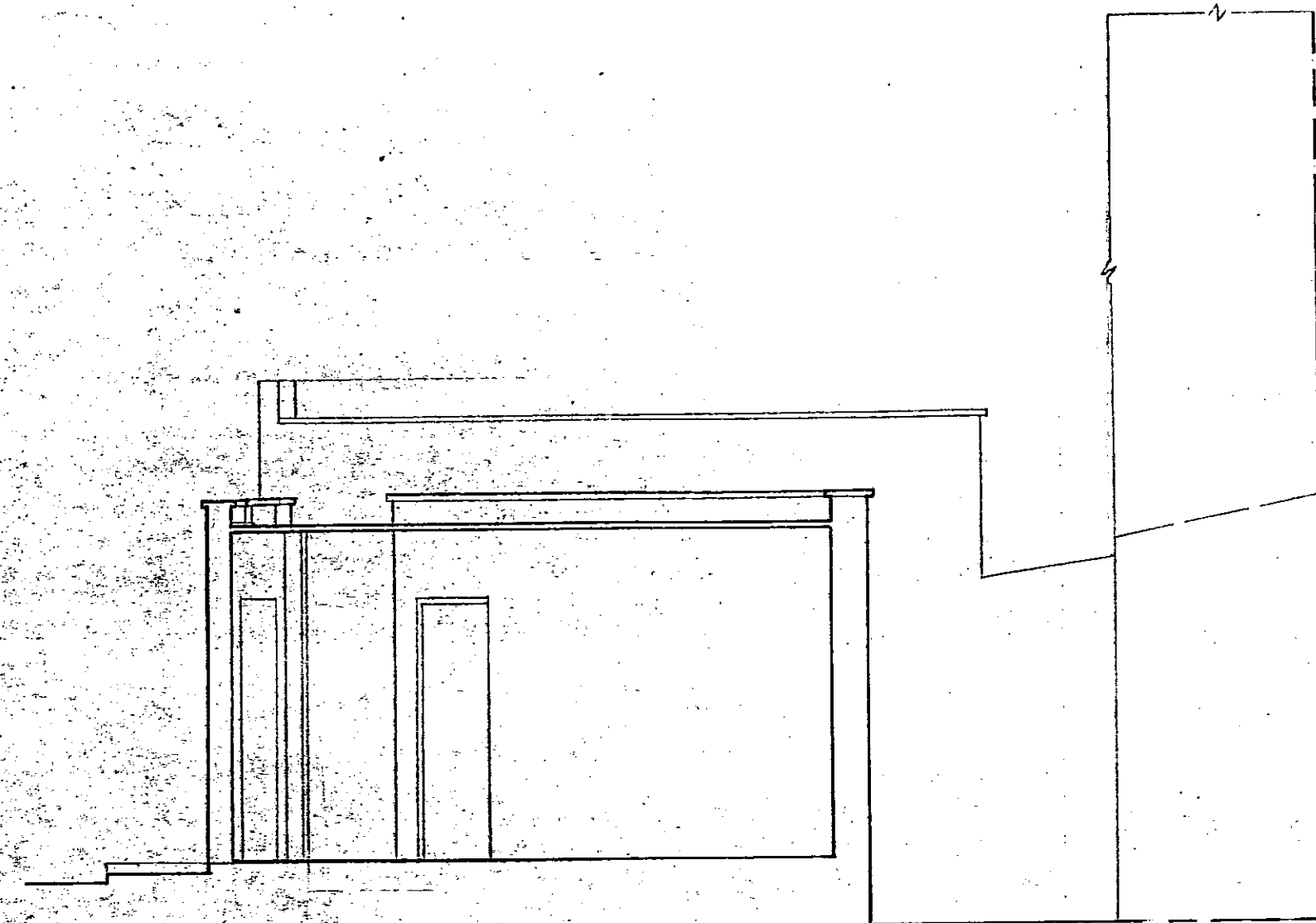

SECTION AA

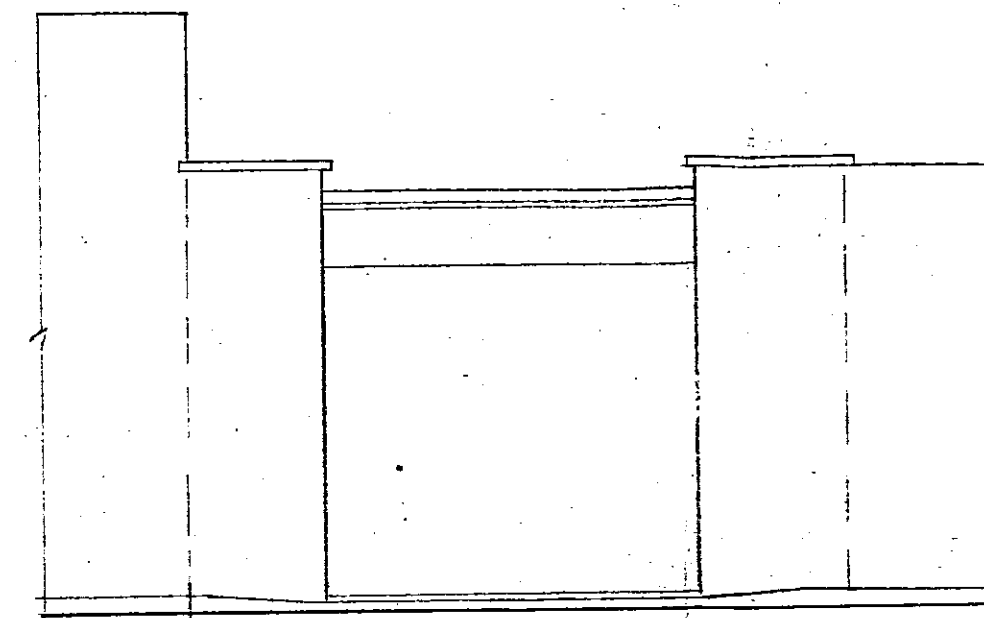

POTTERY LANE ELEVATION

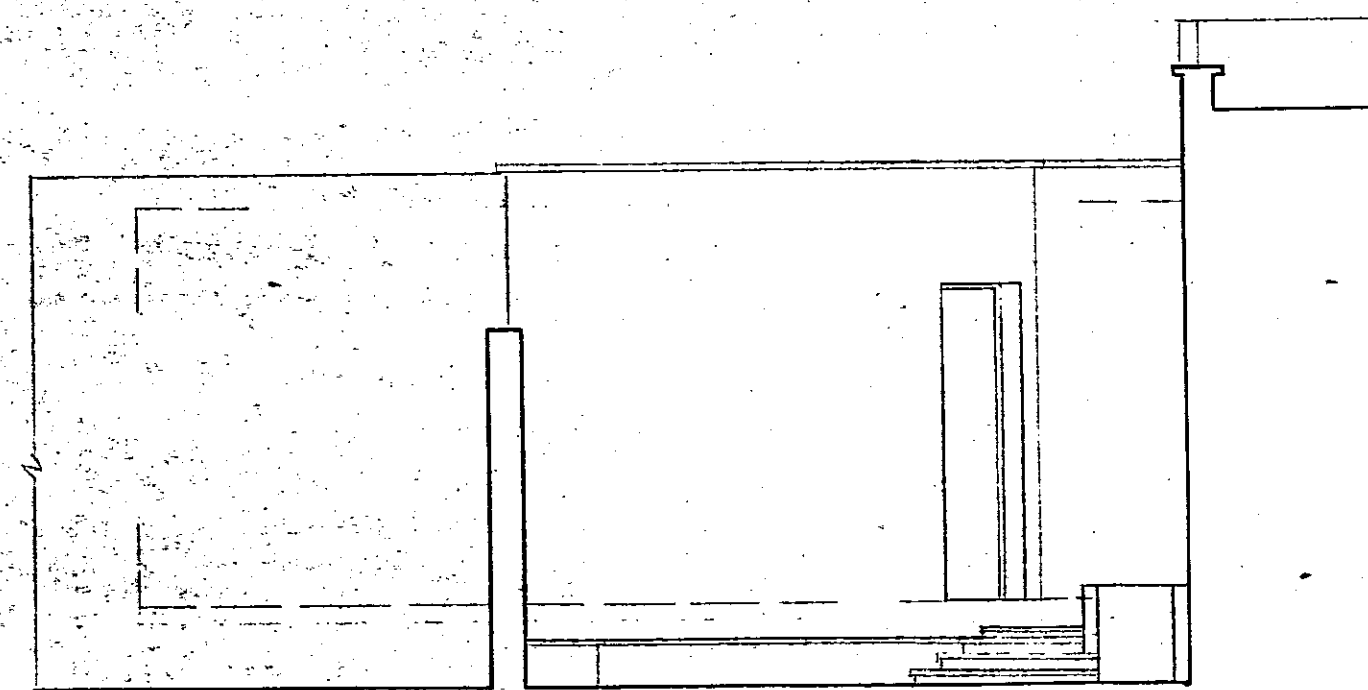

SECTION BB

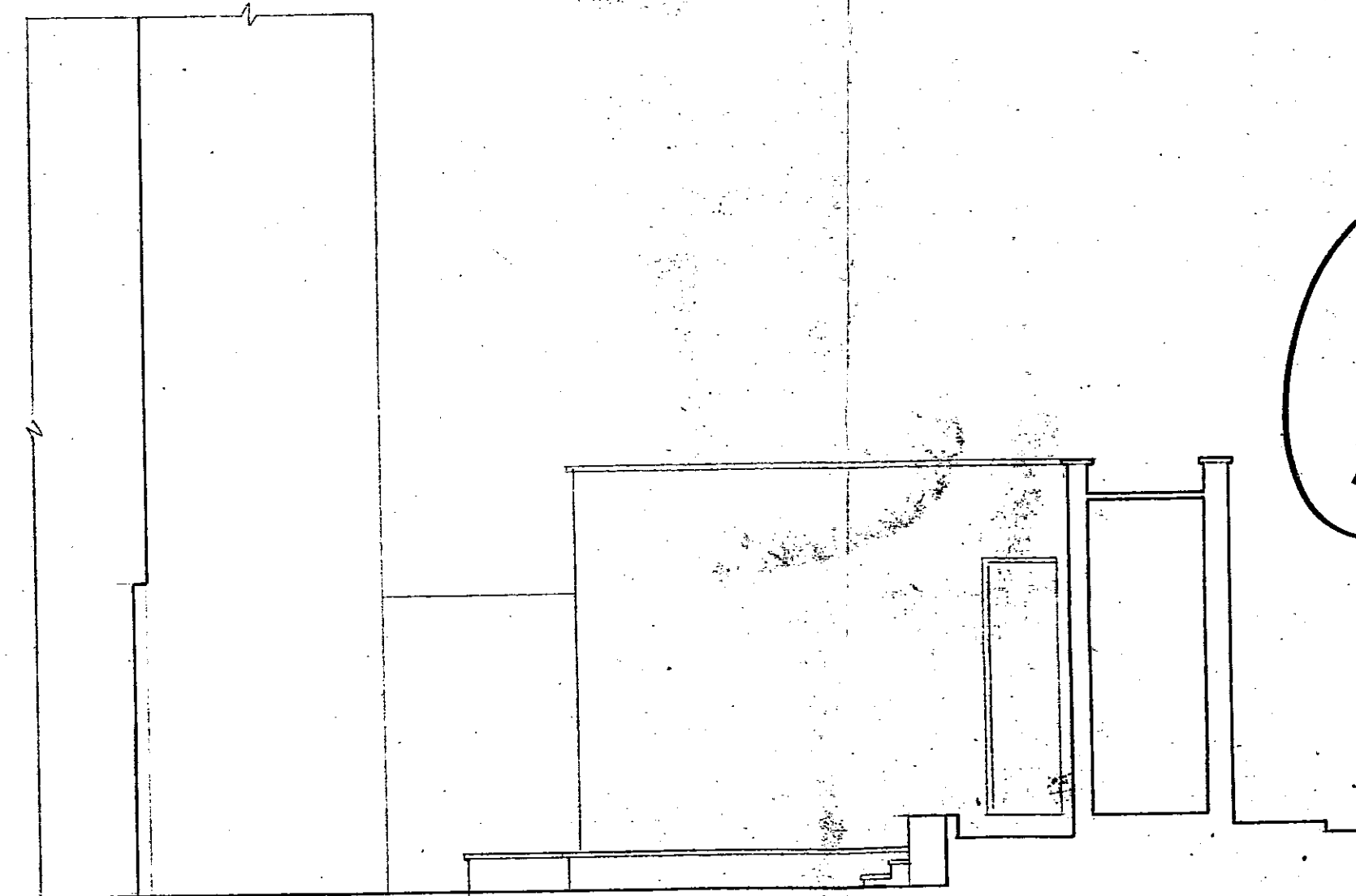

SECTION CC

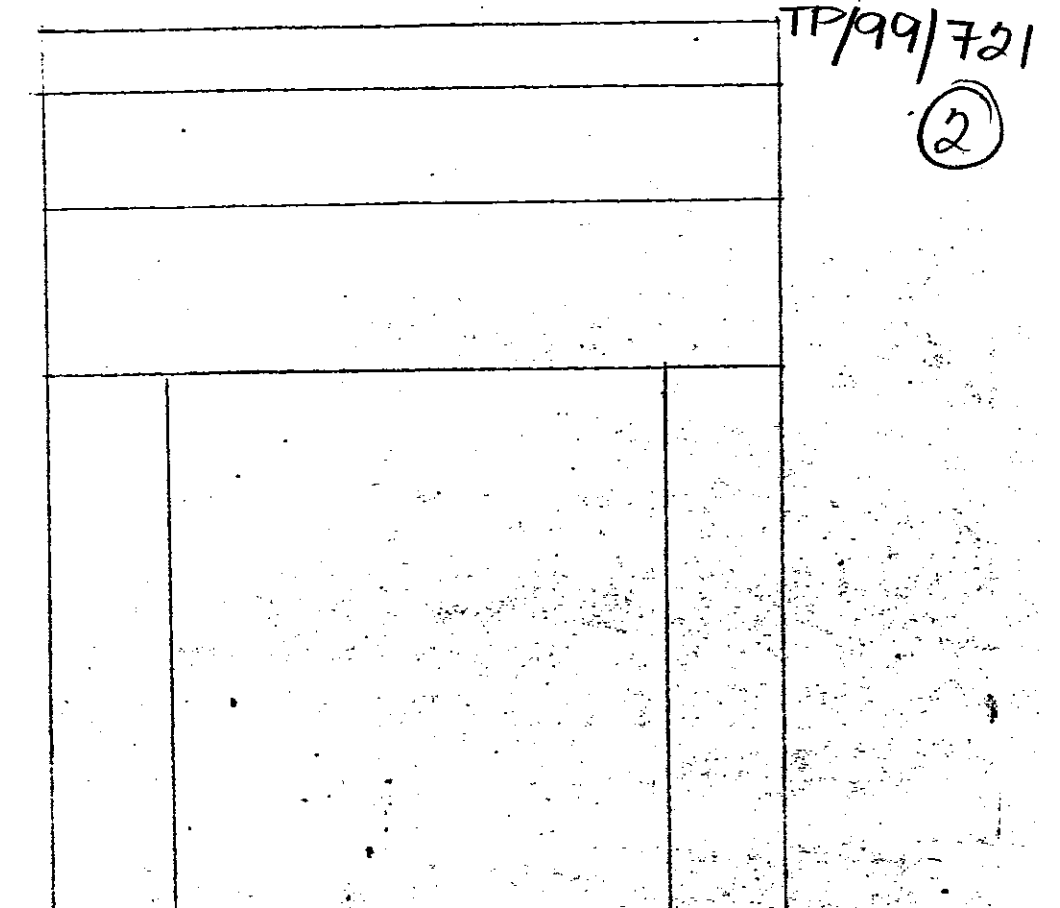

TP/99/721
②

1:1	0	10mm	20	30	40	50	60	70	80	90	100	110			
1:100	0	1m	2	3	4	5	6	7	8	9	10	11			
1:5	0	100mm	200	300	400	500									
1:50	0	1m	2	3	4	5									
1:20	0	200mm	400	600	800	1000	1200	1400	1600	1800	2000	2200			
1:200	0	2m	4	6	8	10	12	14	16	18	20	22			
1:1250	0	10m	20	30	40	50	60	70	80	90	100	110	120	130	140
1:2500	0	20m	40	60	80	100	120	140	160	180	200	220	240	260	280

②

MINDED TO
REFUSED BY
PLANNING SERVICES CITEE
04 NOV 1999
REFUSAL REF.....

R.B.K & C
TOWN PLANNING
- 9 APR 1999
RECEIVED

EXISTING
23 POTTERY LANE
OPEN ASSOCIATES
ELEVATION + SECTIONS
APRIL 97 1/50
3521 E-002
M. JUNIOR 0171-958-2996

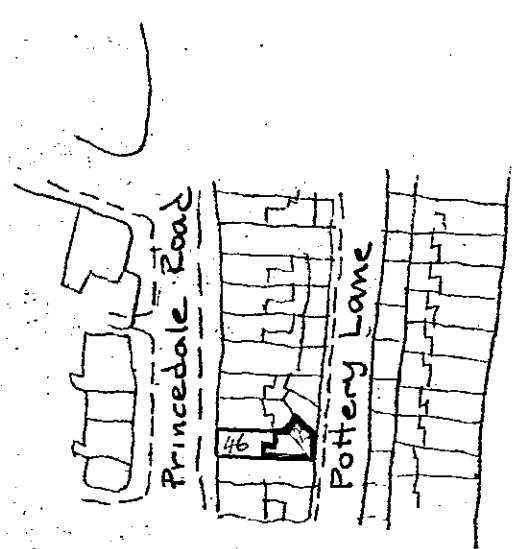

SITE PLAN 1:1250

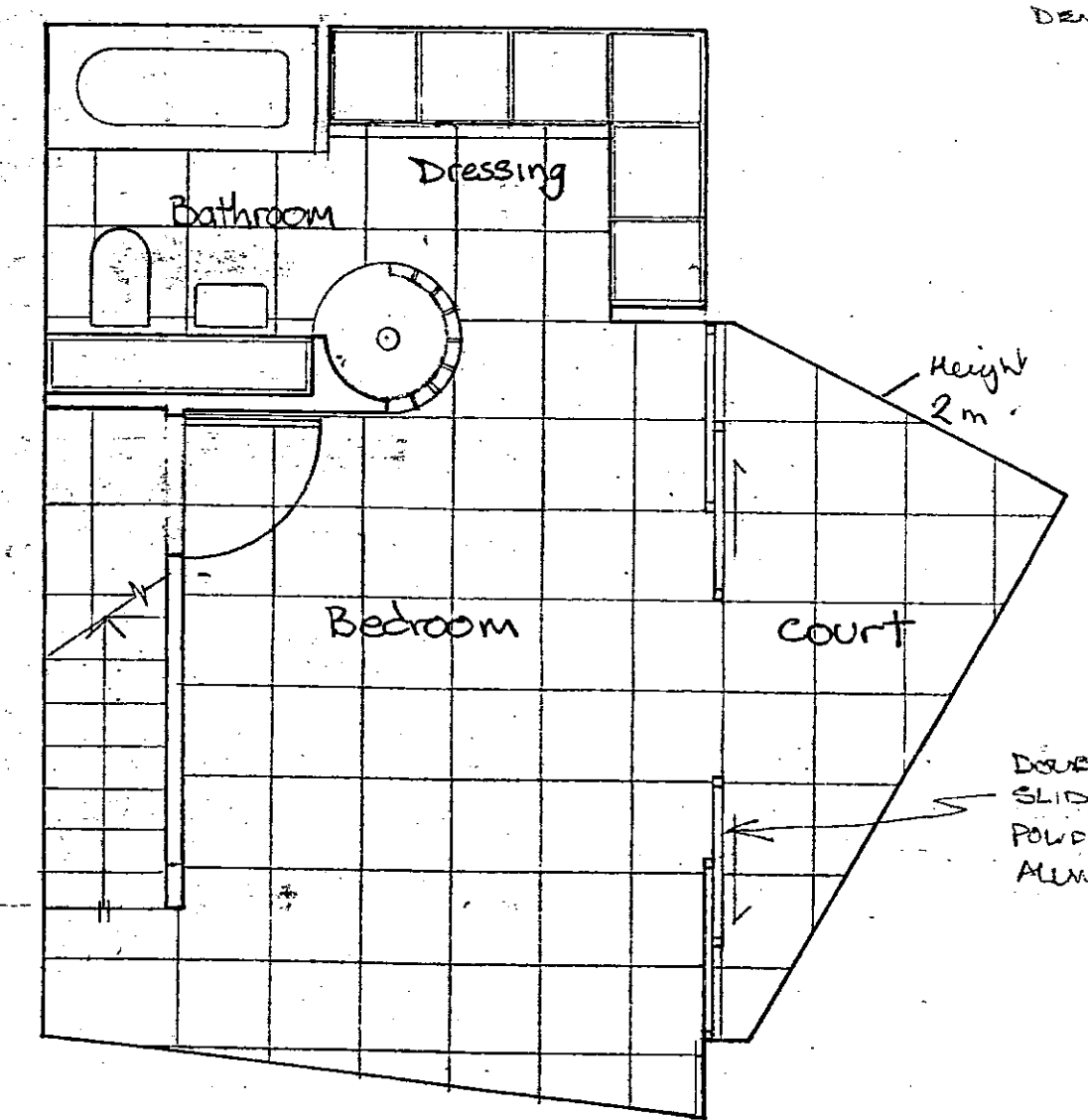

BASEMENT

EXTENT OF NEW DEVELOPMENT

DOUBLE GLAZED SLIDING DOORS POWDER COATED ALUMINIUM SECTIONS

LONDON STOCK BRICK

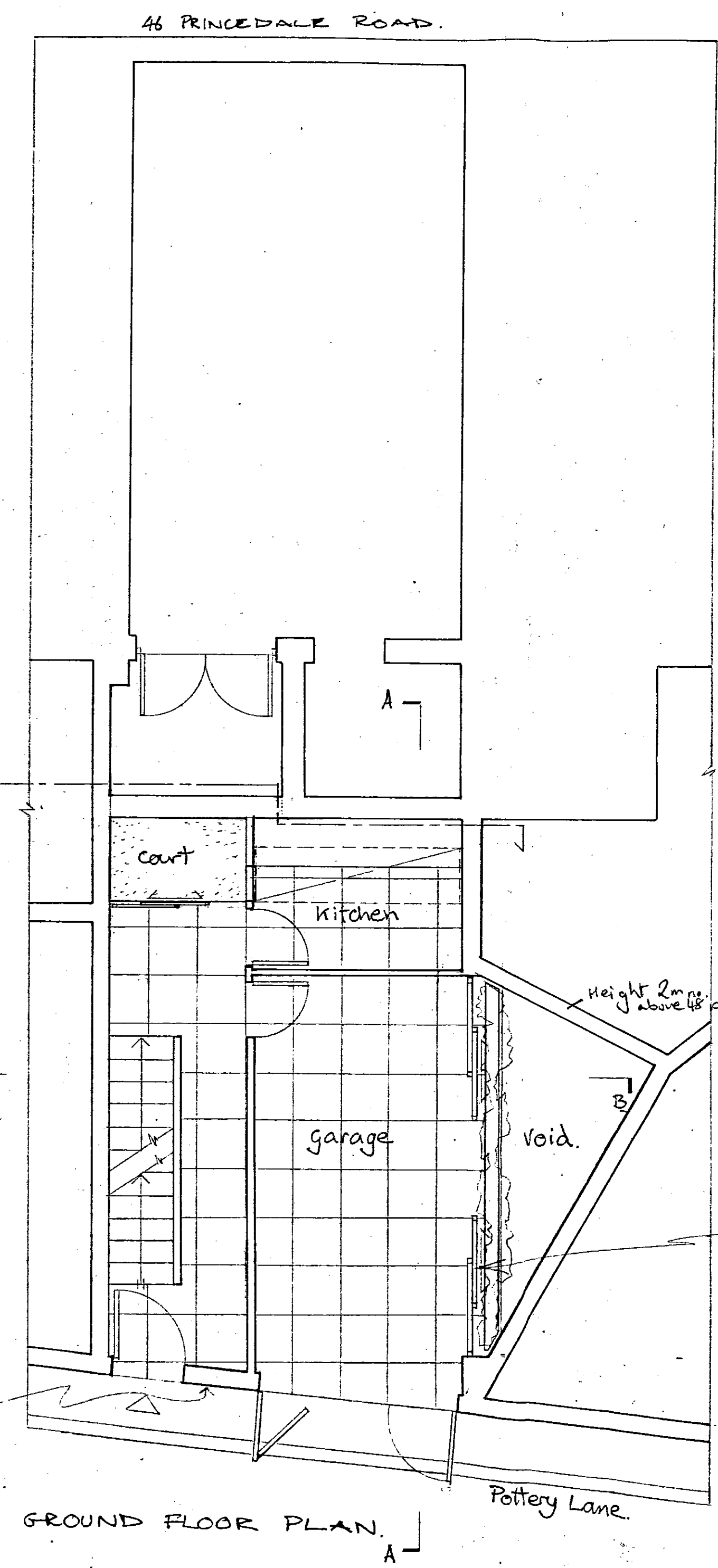

GROUND FLOOR PLAN

DOUBLE GLAZED SLIDING DOORS POWDER COATED ALUMINIUM SECTIONS

3

1:1	0	10mm	20	30	40	50	60	70	80	90	100	110			
1:100	0	1m	2	3	4	5	6	7	8	9	10	11			
1:5	0	100mm	200	300	400	500									
1:50	0	1m	2	3	4	5									
1:20	0	200mm	400	600	800	1000	1200	1400	1600	1800	2000	2200			
1:200	0	2m	4	6	8	10	12	14	16	18	20	22			
1:1250	0	10m	20	30	40	50	60	70	80	90	100	110	120	130	140
1:2500	0	20m	40	60	80	100	120	140	160	180	200	220	240	260	280

MINDED TO:
REFUSED BY
 PLANNING SERVICES CTTEE
 04 NOV 1999
 REFUSAL REF.....

F.B.K. & G.
 TOWN PLANNING
 9 APR 1999
 RECEIVED

MURANDA DUNLOP
 8 PEMBROKE MEWS. 0171-938-2996
 LONDON W8 6EE
 23 POTTERN LANE
FELT ASSOCIATES
 BASEMENT + GROUND FLOOR PLAN
 28.07.97 1/50
 3521 TP/01
 Basement + ground floor plan

TP/09/721 3

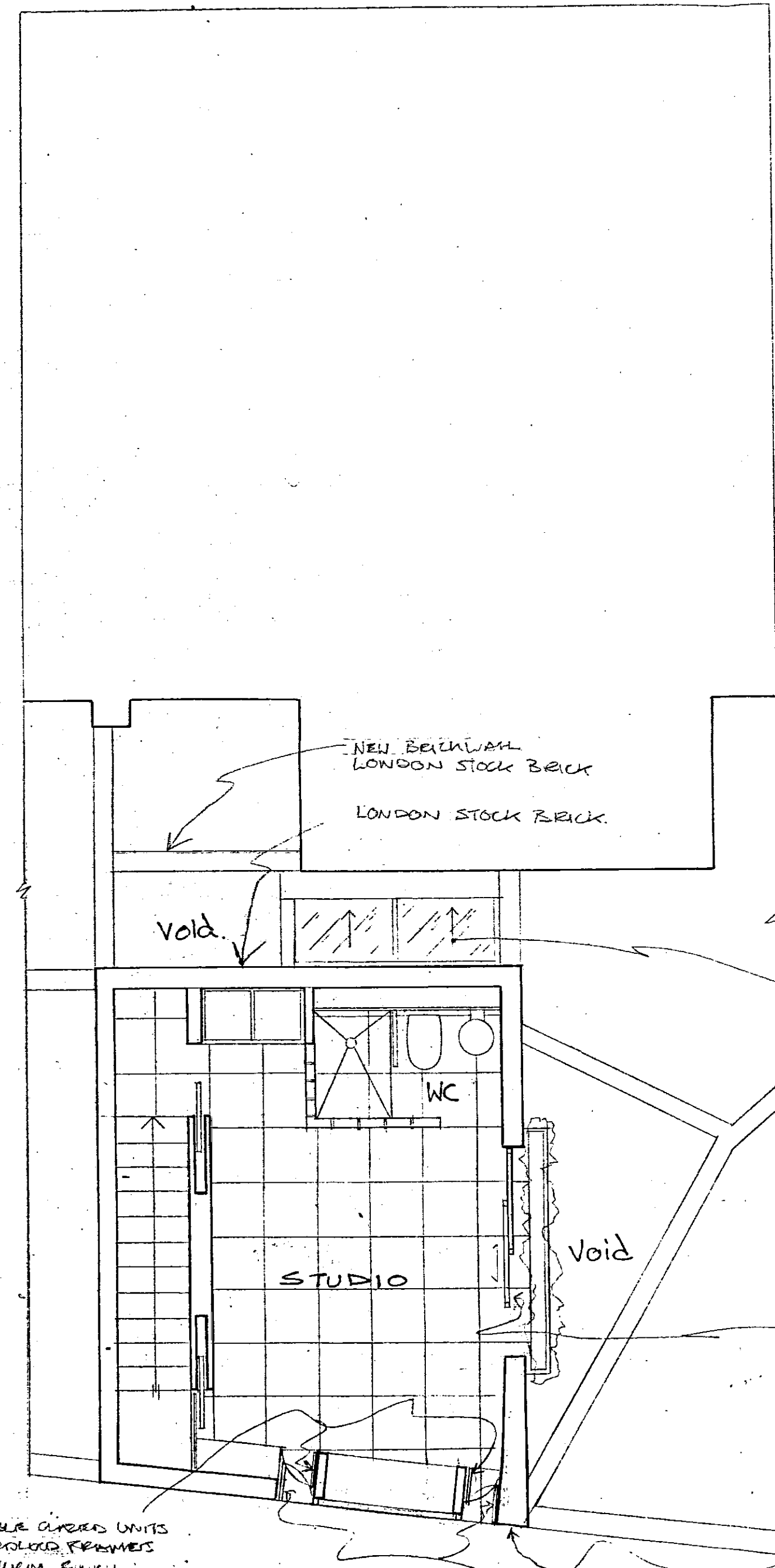

FIRST FLOOR PLAN

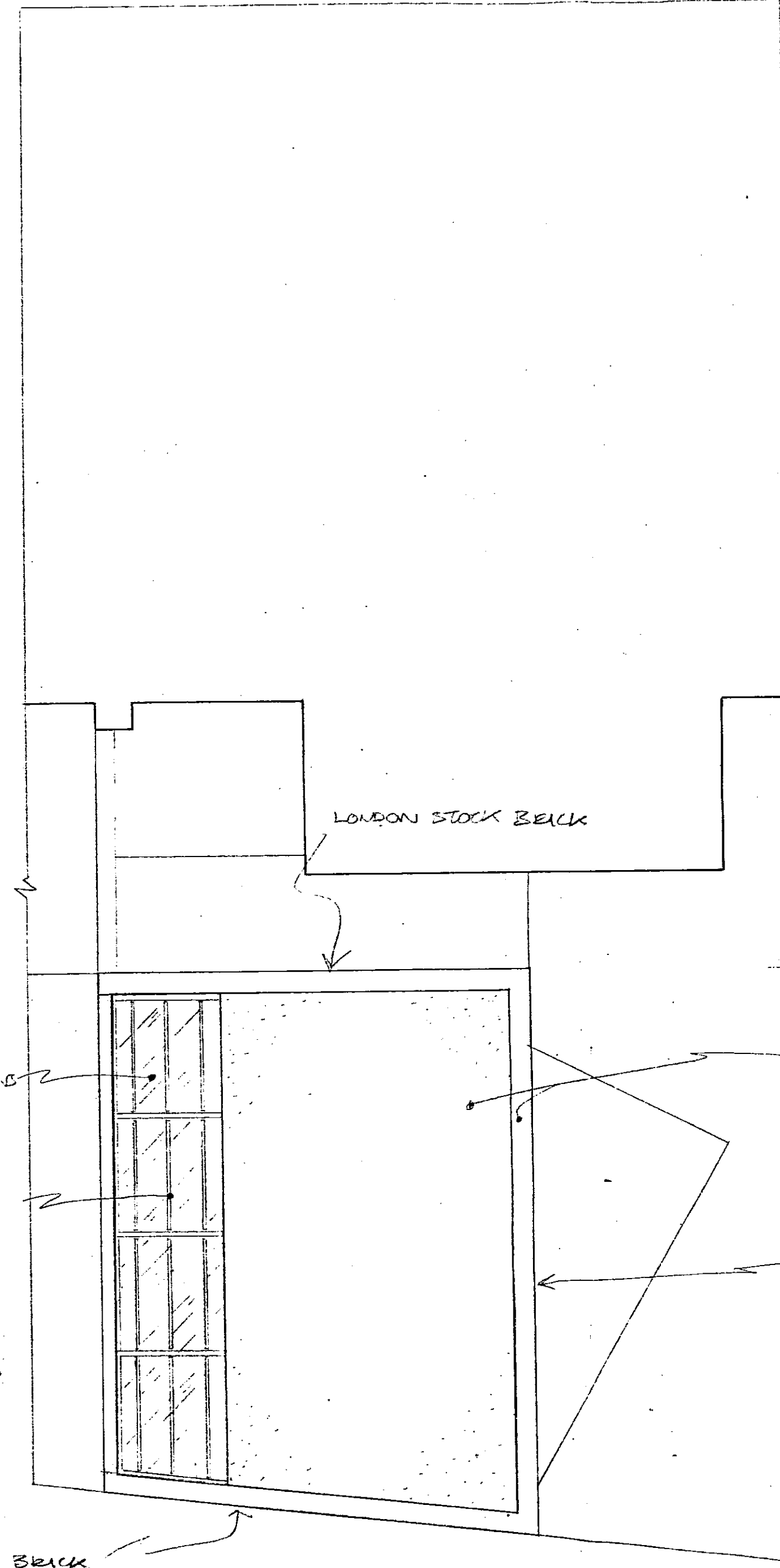

ROOF PLAN.

1:1	0	10mm	20	30	40	50	60	70	80	90	100	110			
1:100	0	1m	2	3	4	5	6	7	8	9	10	11			
1:5	0	100mm	200	300	400	500									
1:50	0	1m	2	3	4	5									
1:20	0	200mm	400	600	800	1000	1200	1400	1600	1800	2000	2200			
1:200	0	2m	4	6	8	10	12	14	16	18	20	22			
1:1250	0	10m	20	30	40	50	60	70	80	90	100	110	120	130	140
1:2500	0	20m	40	60	80	100	120	140	160	180	200	220	240	260	280

SARNA MEMBRANCE
+ SOLAR REFLECTIVE
VEHICLES
CONCRETE CURBINGS

MINDED TO
REFUSED
PLANNING SERVICES CTTEE
04 NOV 1999
REFUSAL REF.....

B.B.K. & S.
TOWN PLANNING
- 8 APR 1999
RECEIVED

23 POTTERY LANE
WELT ASSOCIATES
199A Piazza, Leamington Spa CV31 1LY. Tel: 01927 245 3181. Fax: 01927 251128
First + Rev. PLAN
28/07/99 1/50
BS21 TP-02
JUNES P 0781-933-2996

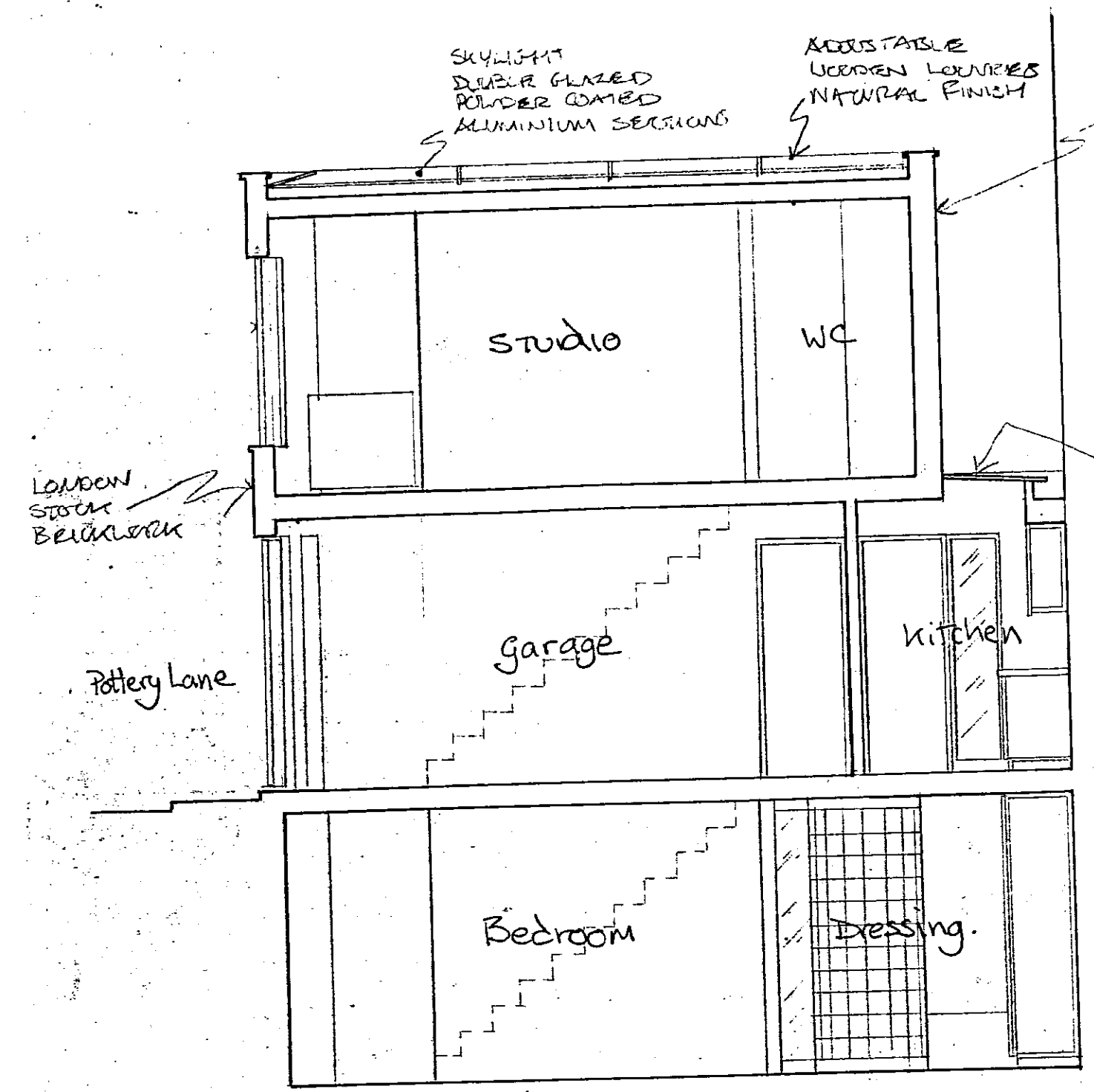

SECTION AA

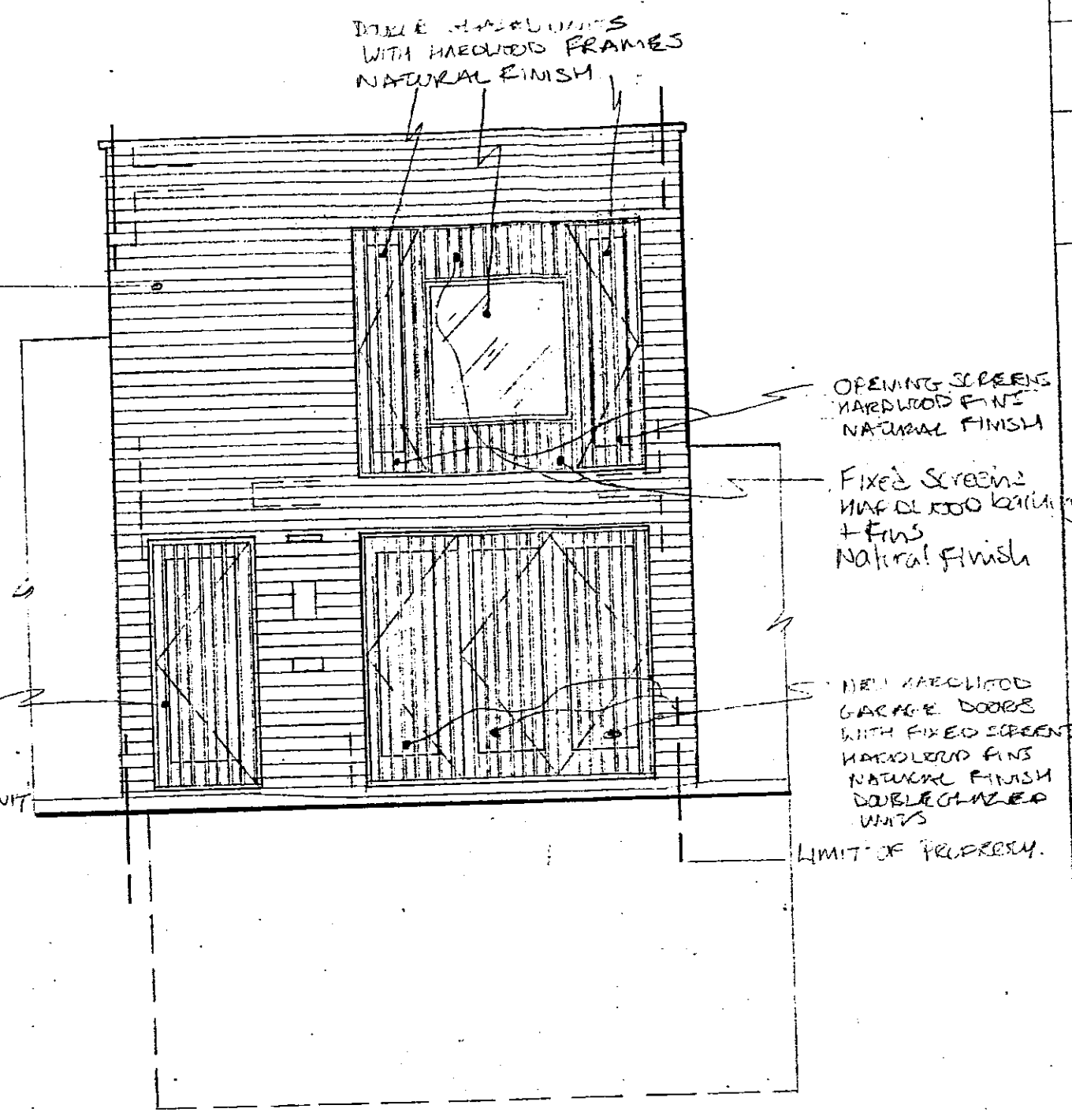

POTTERY LANE ELEVATION

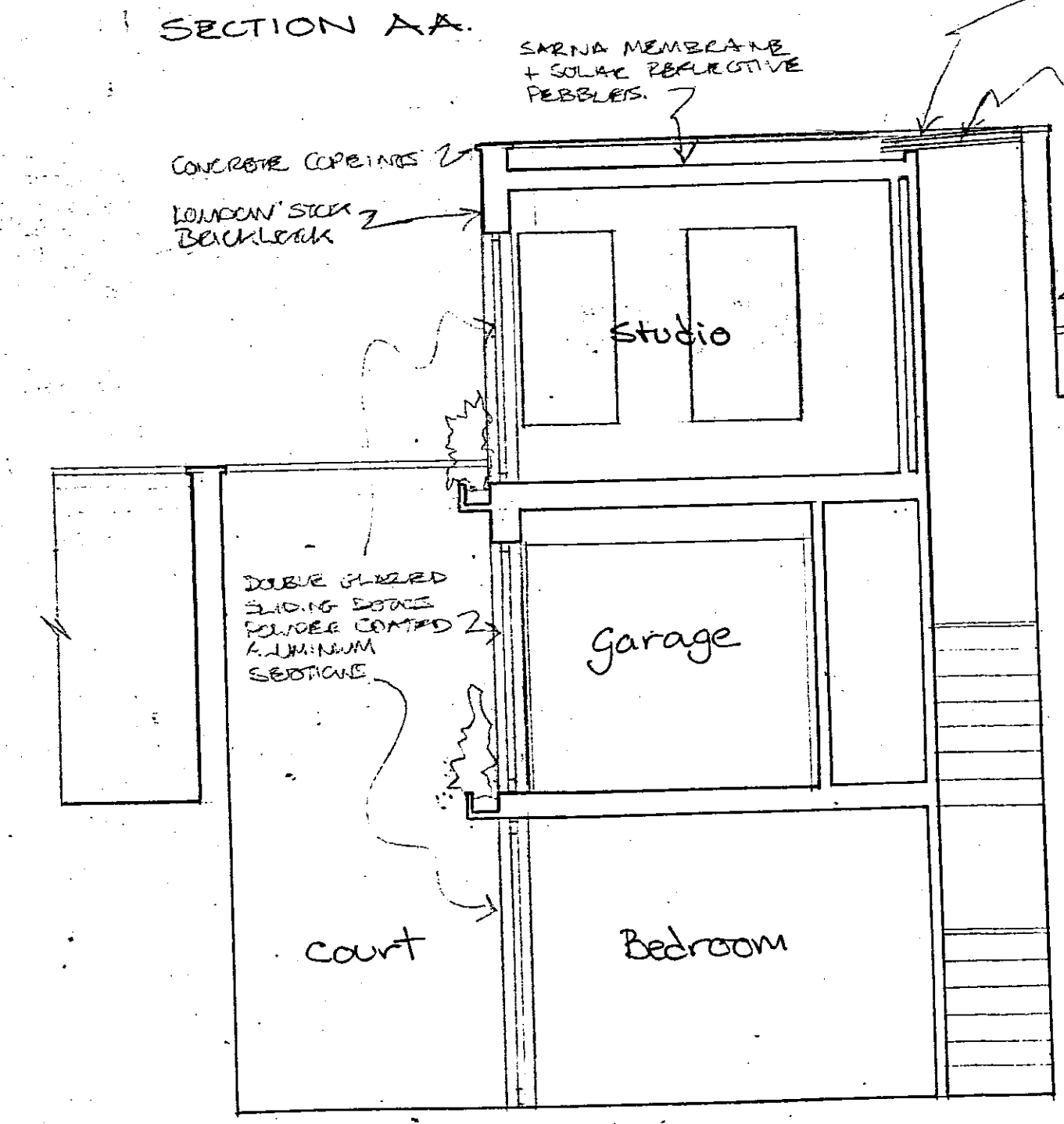

SECTION BB

1:1	0	10mm	20	30	40	50	60	70	80	90	100	110			
1:100	0	1m	2	3	4	5	6	7	8	9	10	11			
1:5	0	100mm	200	300	400	500									
1:50	0	1m	2	3	4	5									
1:20	0	200mm	400	600	800	1000	1200	1400	1600	1800	2000	2200			
1:200	0	2m	4	6	8	10	12	14	16	18	20	22			
1:1250	0	10m	20	30	40	50	60	70	80	90	100	110	120	130	140
1:2500	0	20m	40	60	80	100	120	140	160	180	200	220	240	260	280

(5)

MINDED TO:
 REFUSED BY
 PLANNING SERVICES CTTEE.
 04 NOV 1999
 REFUSAL REF.....

R.B.K. & C.
 TOWN PLANNING
 - 9 APR 1999
 RECEIVED

23 POTTERY LANE
 TPA ASSOCIATES
 28.07.99
 3521 TP-03

JUNLUP 071-938-2996

TP/99/72/6

1:1	0	10mm	20	30	40	50	60	70	80	90	100	110			
1:100	0	1m	2	3	4	5	6	7	8	9	10	11			
1:5	0	100mm	200	300	400	500									
1:50	0	1m	2	3	4	5									
1:20	0	200mm	400	600	800	1000	1200	1400	1600	1800	2000	2200			
1:200	0	2m	4	6	8	10	12	14	16	18	20	22			
1:1250	0	10m	20	30	40	50	60	70	80	90	100	110	120	130	140
1:2500	0	20m	40	60	80	100	120	140	160	180	200	220	240	260	280

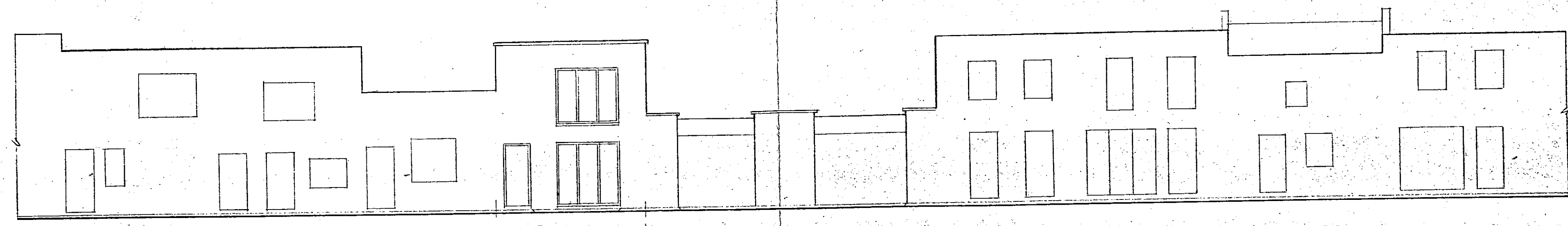

PROPOSED

23 POTTERY LANE

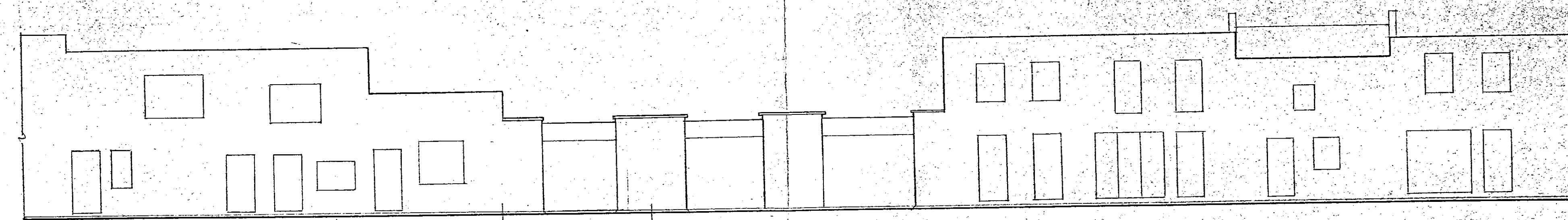

EXISTING

23 POTTERY LANE

MINDED TO
 REFUSED BY
 PLANNING SERVICES CTTEE
 04 NOV 1999
 REFUSAL REF.....

6

H.B.K. & G.
 TOWN PLANNING
 9 APR 1999
 RECEIVED

SKETCH
 23 POTTERY LANE
 REFELT ASSOCIATES
 ELEVATIONS PROPOSED EXISTING
 1/20/97 1/100
 13/11
 DUNLOP
 0171-738-2996