

ELEVATION OF No 12 McLEOD'S MEWS

FIRST

1:1	0	10mm	20	30	40	50	60	70	80	90	100	110			
1:100	0	1m	2	3	4	5	6	7	8	9	10	11			
1:5	0	100mm	200	300	400	500									
1:50	0	1m	2	3	4	5									
1:20	0	200mm	400	600	800	1000	1200	1400	1600	1800	2000	2200			
1:200	0	2m	4	6	8	10	12	14	16	18	20	22			
1:1250	0	10m	20	30	40	50	60	70	80	90	100	110	120	130	140
1:2500	0	20m	40	60	80	100	120	140	160	180	200	220	240	260	280

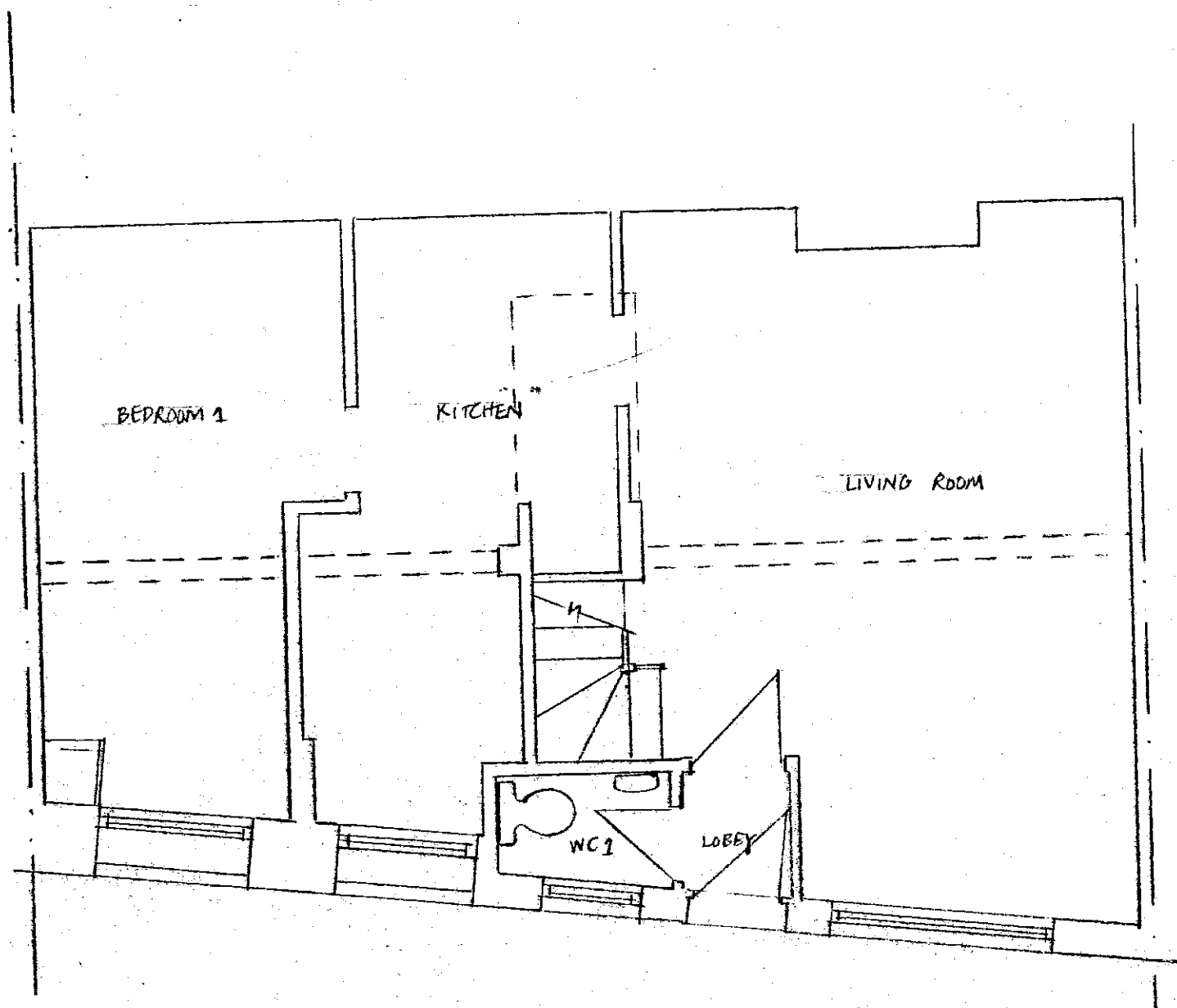

GROUND

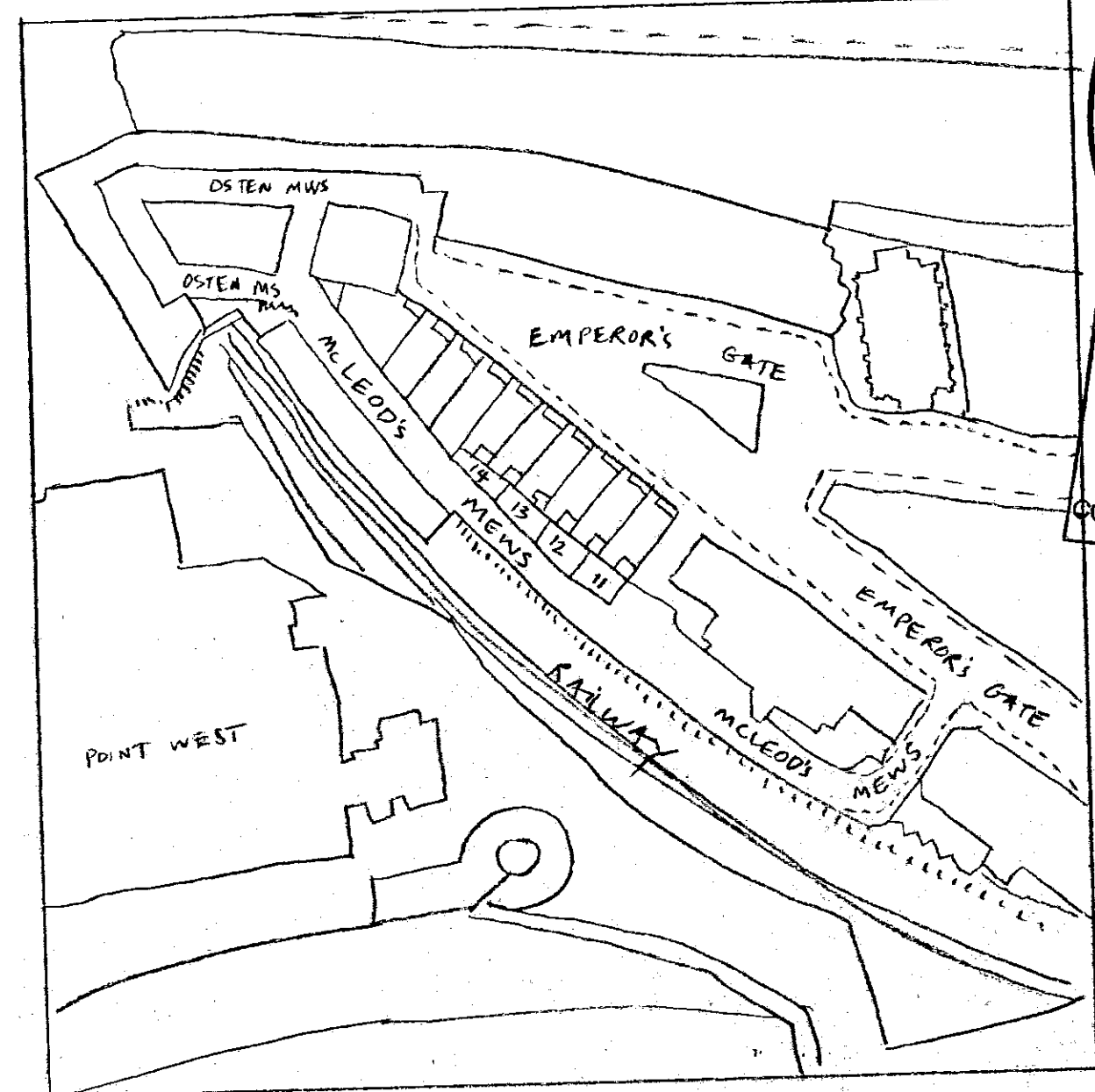

LOCATION PLAN 1:1250.

R.B.K. & C.
TOWN PLANNING
- 8 APR 1999
RECEIVED

APPROVED BY
PLANNING SERVICES CTTEE
24 JUN 1999
CONSENT REF.....

PL-990722

Do not scale from this drawing
The contractor is to check all
dimensions on site.

IVL 108/01

MREAS TOWN LEIGH
12 McLEOD'S MEWS
LONDON SW2 4HR

PLANS & ELEVATIONS
AS EXISTING LOCATION
OF NO 12 McLEOD'S MEWS

Scale 1:50 / 1:1250

Date MAR 99

OMEGA DESIGN
Architecture and Interiors
38 West Park Avenue
New Surrey, TW9 4AA
Tel: (0181) 878 1722
Fax: (0181) 878 1508

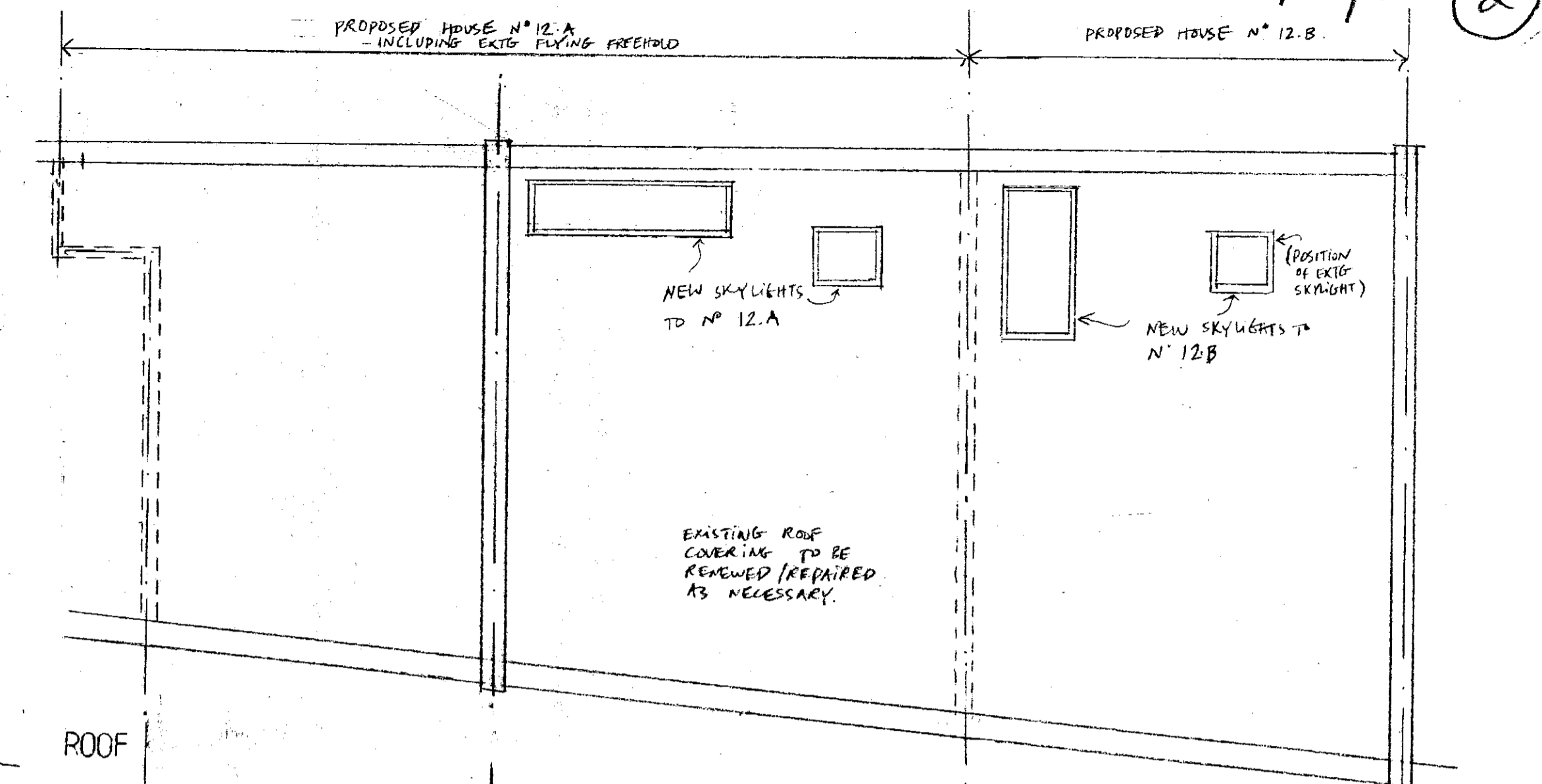
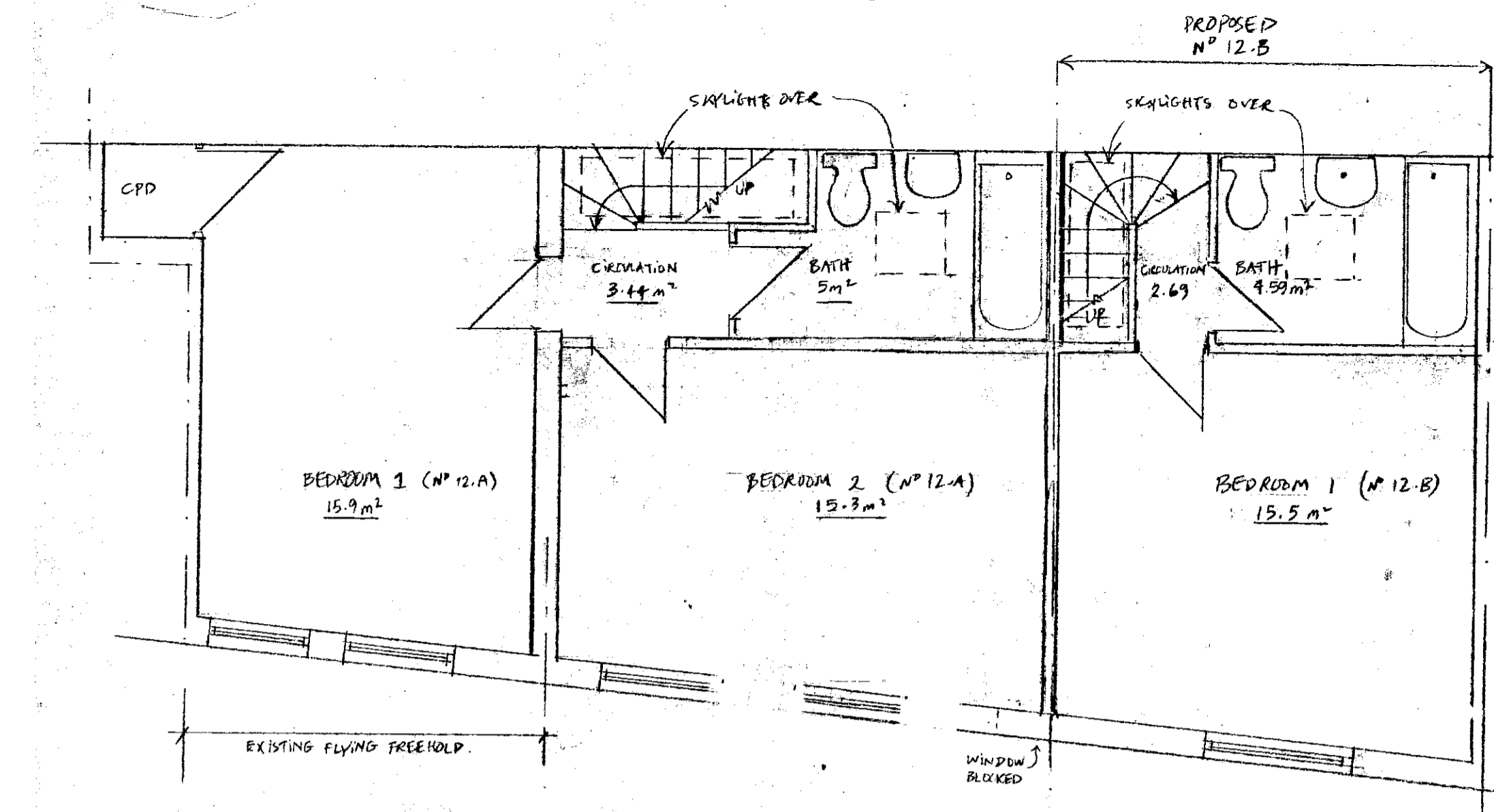

FIRST FLOOR: PROPOSED HOUSE 12.A (TOTAL AREA 38.62m²)
 FIRST FLOOR: PROPOSED HOUSE 12.B (TOTAL AREA 21.95m²)

1:1	0	10mm	20	30	40	50	60	70	80	90	100	110
1:100	0	1m	2	3	4	5	6	7	8	9	10	11
1:5	0	100mm	200	300	400	500	600	700	800	900	1000	1100
1:50	0	1m	2	3	4	5	6	7	8	9	10	11
1:20	0	200mm	400	600	800	1000	1200	1400	1600	1800	2000	2200
1:200	0	2m	4	6	8	10	12	14	16	18	20	22
1:1250	0	10m	20	30	40	50	60	70	80	90	100	110
1:2500	0	20m	40	60	80	100	120	140	160	180	200	220

NETT FLOOR AREAS:
 PROPOSED NO 12.A TWO BEDROOMS: 63.64m²
 PROPOSED NO 12.B ONE BEDROOM: 44.45m²

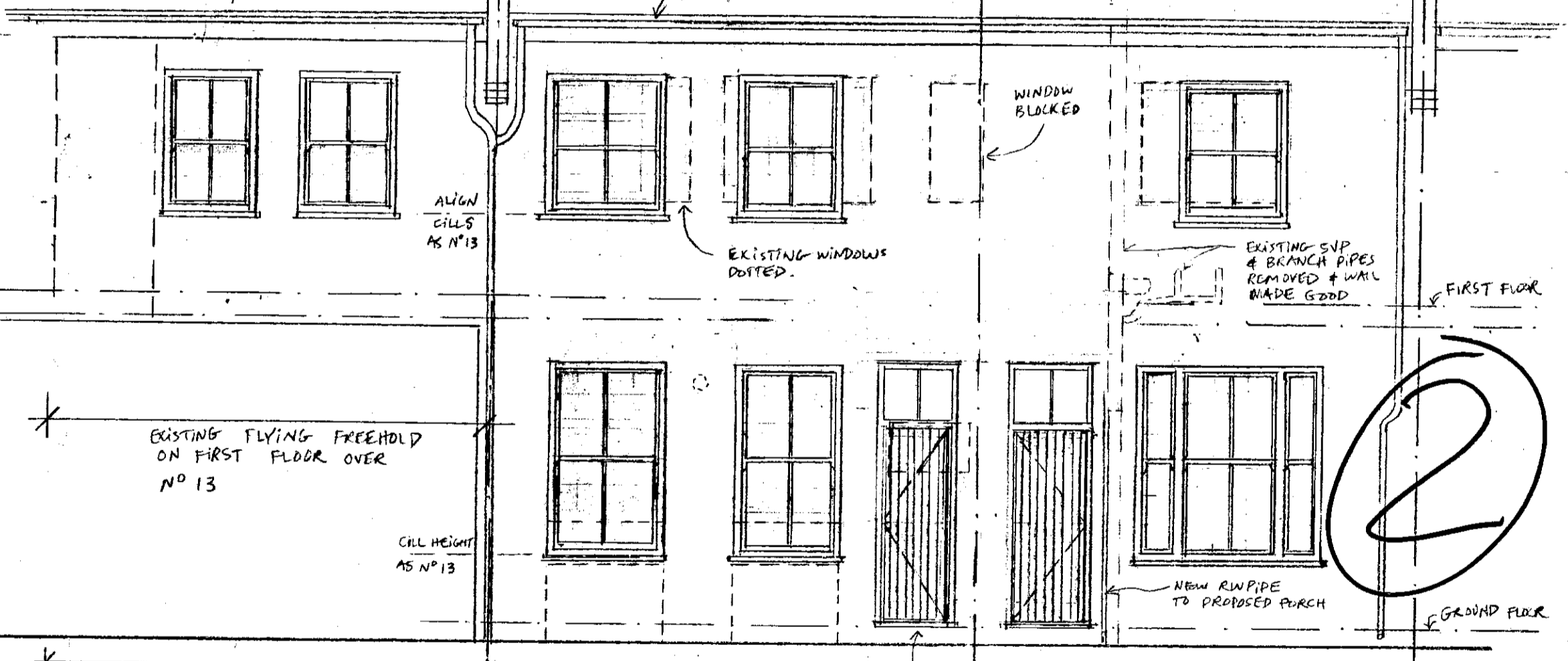
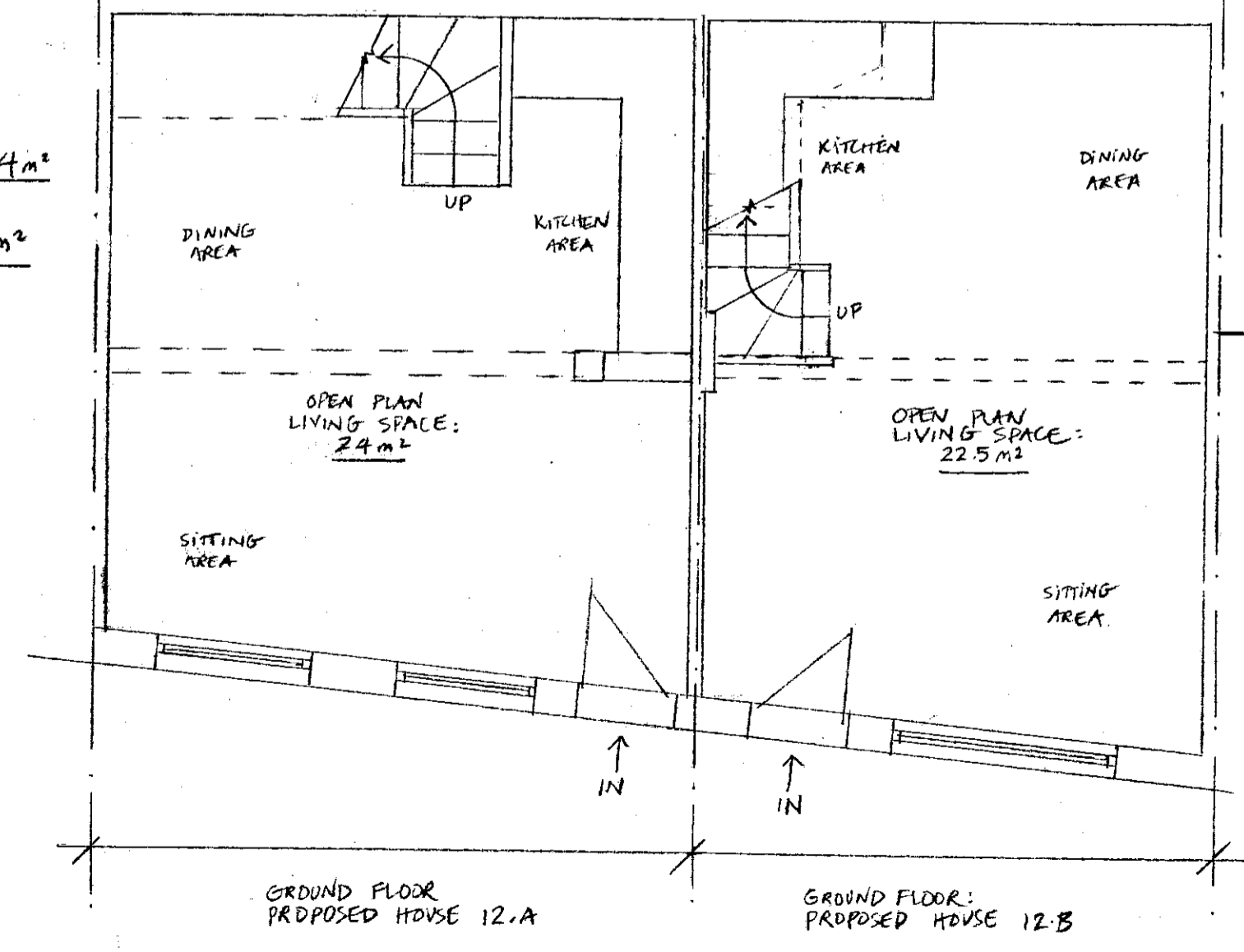

ELEVATION OF PROPOSED Nos. 12.A & 12.B McLEOD'S MEWS

- MATERIALS:
1. WALLS: EXISTING STUCCO WALLS TO BE REPAIRED & REPAINTED.
 2. NEW FRONT DOORS: TONGUE & GROOVE LEDGED & BRACED DOORS, WITH TOPLIGHTS.
 4. WINDOWS: NEW TIMBER SASHES PAINTED WHITE, AS N°14. DOUBLE-GLAZED. CUL-HEIGHTS ALIGNED WITH N°13. FIRST FLOOR WINDOWS REDUCED IN WIDTH TO ALIGN WITH GROUND FLOOR'S.
 5. NEW GUTTERING: CAST ALUMINIUM.

EXISTING EXTERNAL STORES REMOVED & WALL MADE GOOD AND WINDOWS OVER BROUGHT FORWARD TO NEW REVEALS WITH MAIN EXTERNAL AS OTHER WINDOWS. OTHER WINDOWS BOILER FLUE REMOVED & WALL MADE GOOD.

EXISTING HIGH LEVEL WINDOW REMOVED & NEW OPENING FORMED TO RECEIVE NEW FRONT DOOR TO PROPOSED HOUSE 12.A.

REV. A MAY 99, FOLLOWING MEETING WITH PLANNERS: WINDOW & DOORS CHANGED, PORCH DELETED. NEW GUTTERING ADDED.

APPROVED BY TOWN PLANNING SERVICES OFFICER: F.B.K. & C. 28 MAY 1999

2 JUN 1999

IVL 108/02	A
MR. & MRS. IVAN LYNCH 12. McLEOD'S MEWS LONDON SW7	
PROPOSED PLANS & ELEVATION SHOWING DIVISION OF N°12 FD FORM N° 12.A & 12.B	
Scale: 1:50	✓
Date: MAR 99	NS
OMEGA DESIGN Architecture and Interiors 38 West Park Avenue Kew Surrey TW9 4AL Tel: (0181) 878 1722 Fax: (0181) 878 8508	

GROUND