

Re-positioned illuminated sign

THE STOCKPOT RESTAURANT

273

2000
2000
200
200
1

View of the luminous hanging sign.

DOORS & JOORFRAMES
IN HARDWOOD
BY SPECIALIST FIRM.

DOOR TO UPSTAIRS

Railings:
2/N^o 3 brass

PLAN & ELEVATION 1:50

APPROVED BY
PLANNING SERVICES CTTEE
02 SEP 1999

RECEIVED BY PLANNING SERVICES								
BY DIR	HDC		C	SW	SE	ENR	AO	ACK
29 JUL 1999								
SPR	IC	REL	ARH	FWD PLN	CON DES	FEES		

CONSENT REF.

PP/99/723/B

PROPOSED REPLACEMENT SHOPFRONT

THE STOCKPOT RESTAURANT

273 THE KINGS ROAD CHELSEA

LONDON SW3-5EN

June 1999

DRWG 01/A

L. GRECH-CUMBO
B ARCH R.I.B.A. ARCHITECT
12 Courthope Villas
London SW19 4EH
Tel: 0181 946 8922
Fax: 0181 996 6195

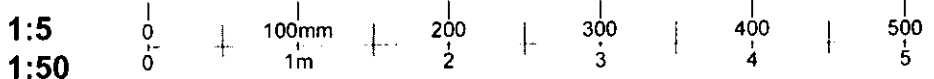

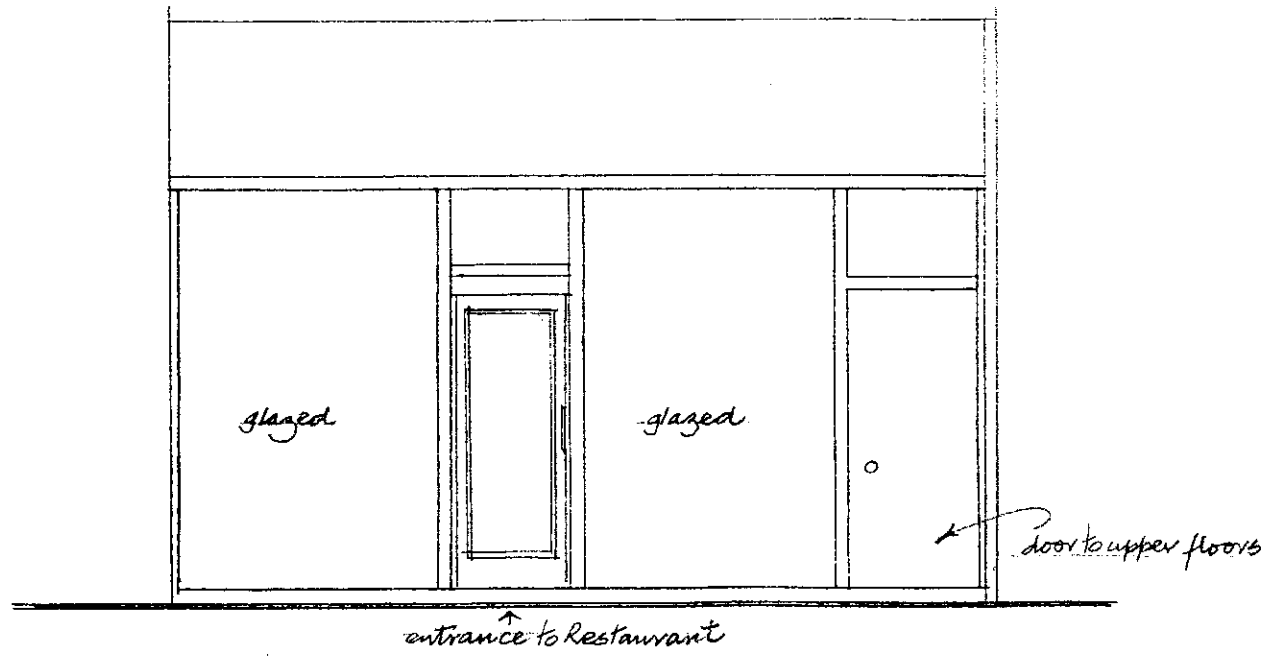

ELEVATION TO KINGS ROAD

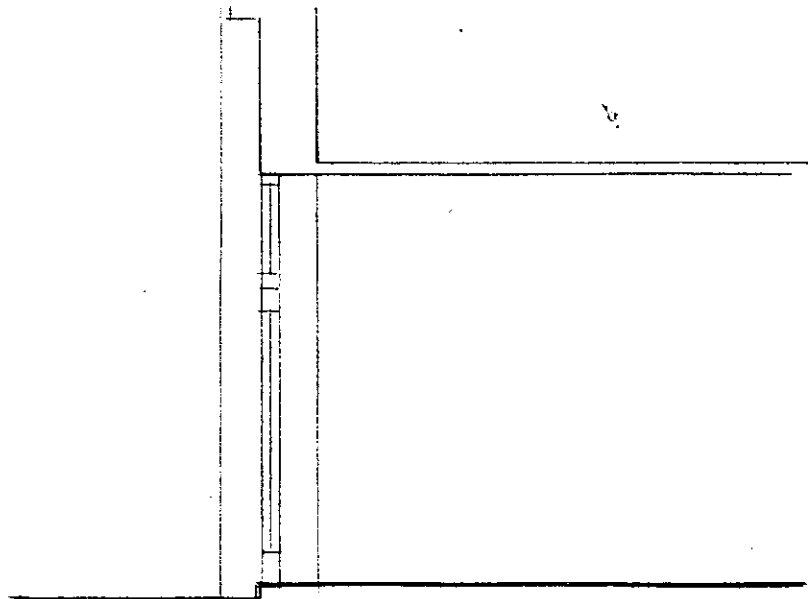

SECTION THROUGH FRONT

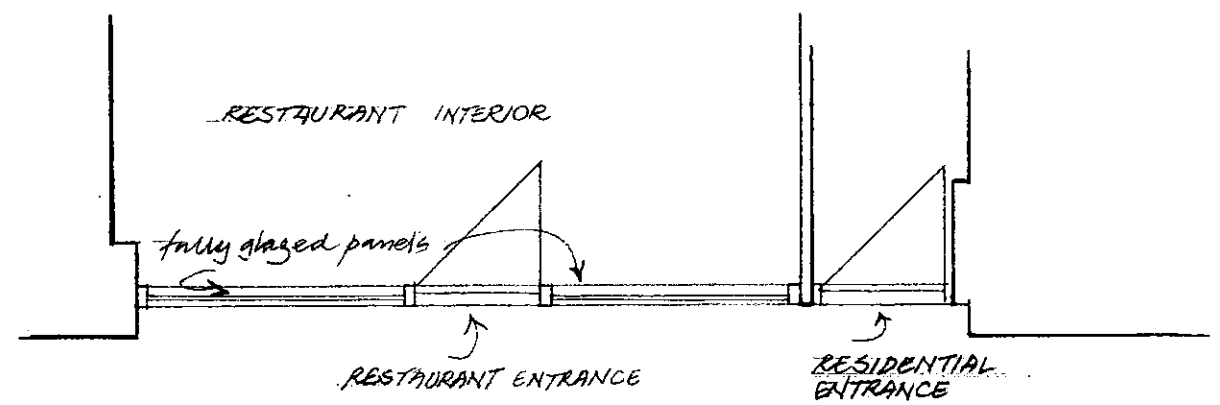

PLAN

2

APPROVED BY
PLANNING SERVICES CTTEE
02 SEP 1999
CONSENT REF. _____

PP990723

R.B.K. & C.
TOWN PLANNING
- 9 APR 1999
RECEIVED

"THE STOCKPOT" RESTAURANT
273 KINGS ROAD LONDON SW3

SHOP FRONT AS EXISTING 1:50

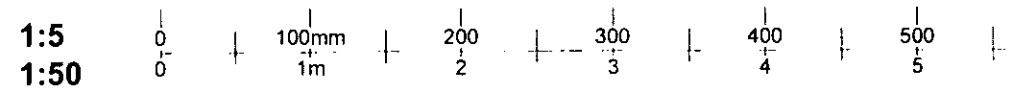

drawn = VG 30/3/99

2