

IMPERIAL COLLEGE of Science, Technology and Medicine

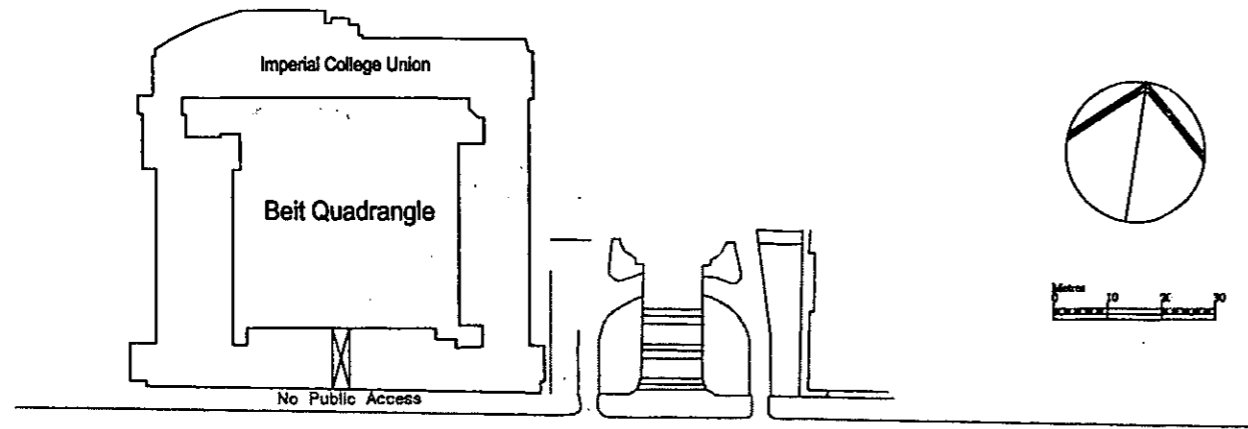

SOUTH KENSINGTON Campus

DRG N° EP/4HXL Y8P/P1



CITY OF WESTMINSTER
22 MAR 1999 99 20 63

H.B.K. & C.
TOWN PLANNING
8 APR 1999
Imperial College
Sports Centre
RECEIVED

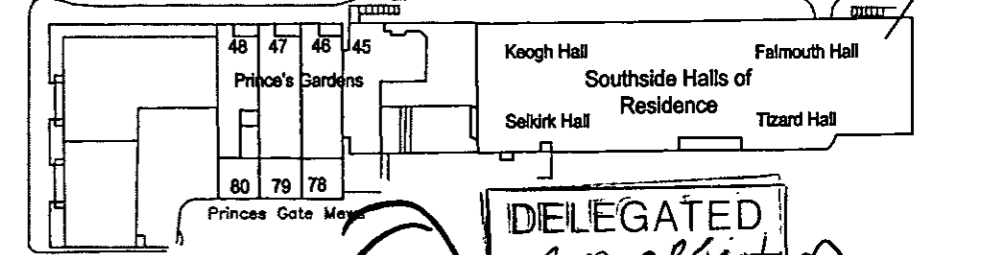
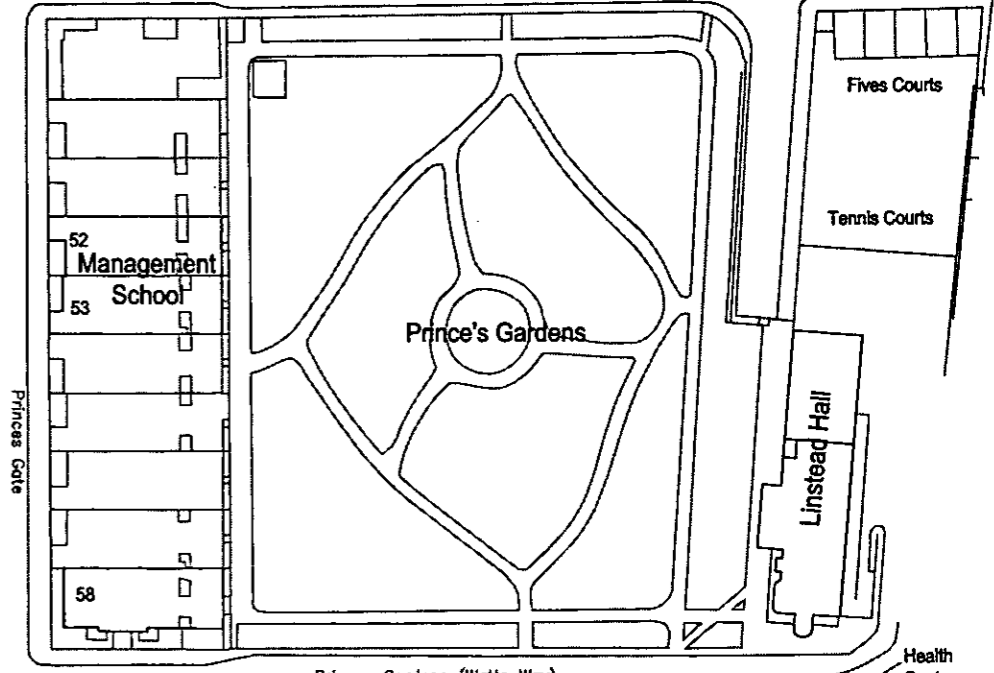
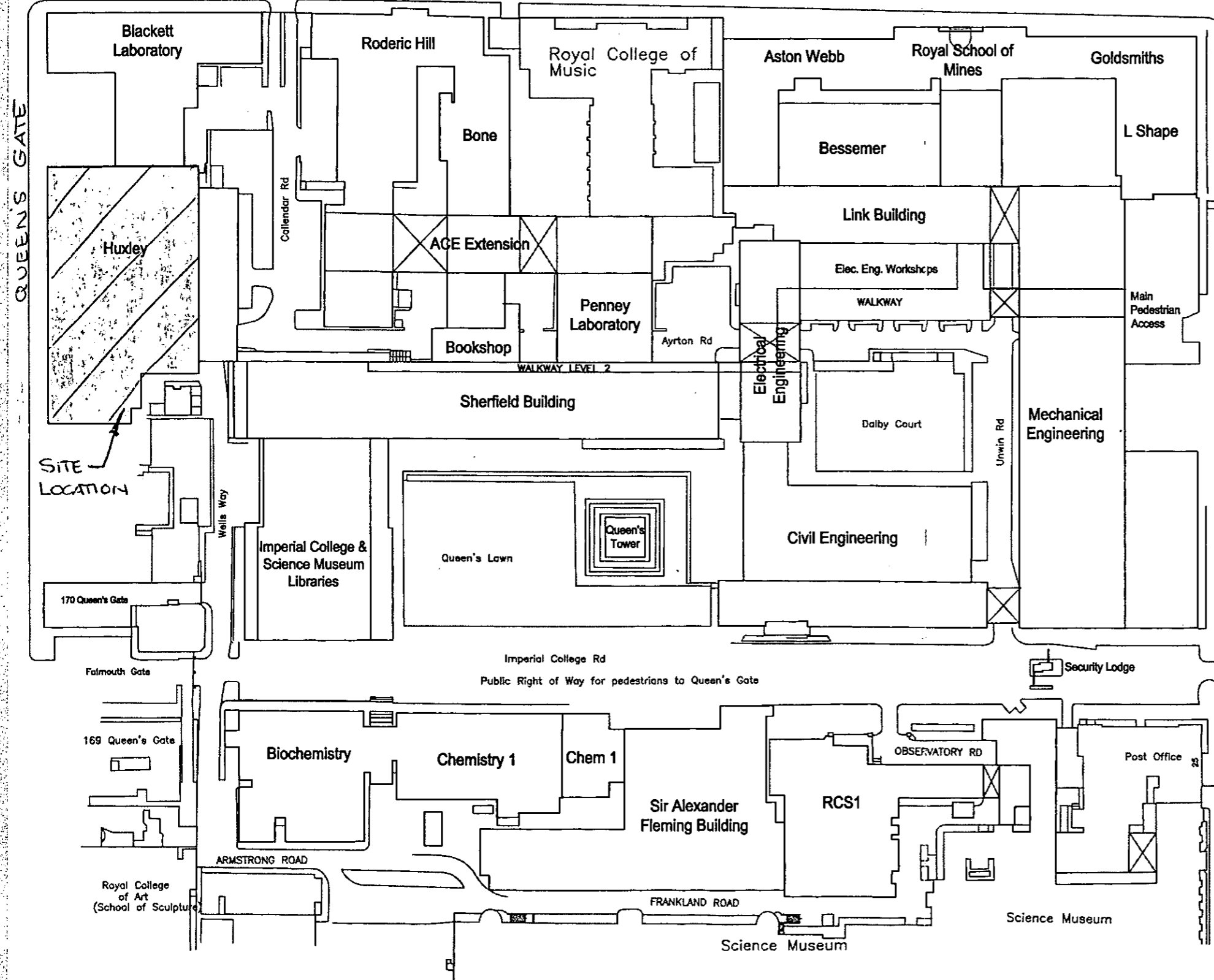
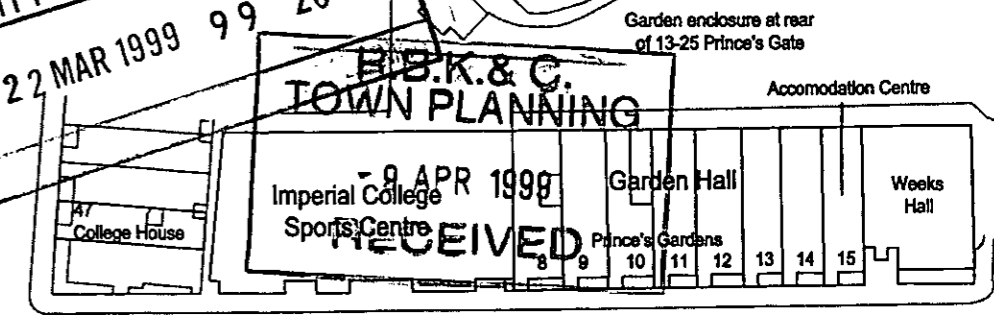

DELEGATED
no objection
08 JUN 1999

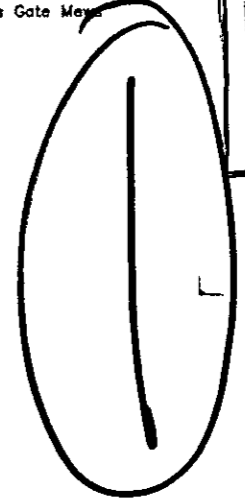

From South Ken Str.

QUEEN'S GATE

F.B.K.&C.
TOWN PLANNING

- 9 APR 1999

RECEIVED

DO NOT SCALE

This drawing is intended only as a general arrangement of the floor layout and should not be used for any purpose other than for guidance

CITY OF WESTMINSTER
22 MAR 1999 99 2063
DIRECTORATE OF ENVIRONMENT & PLANNING

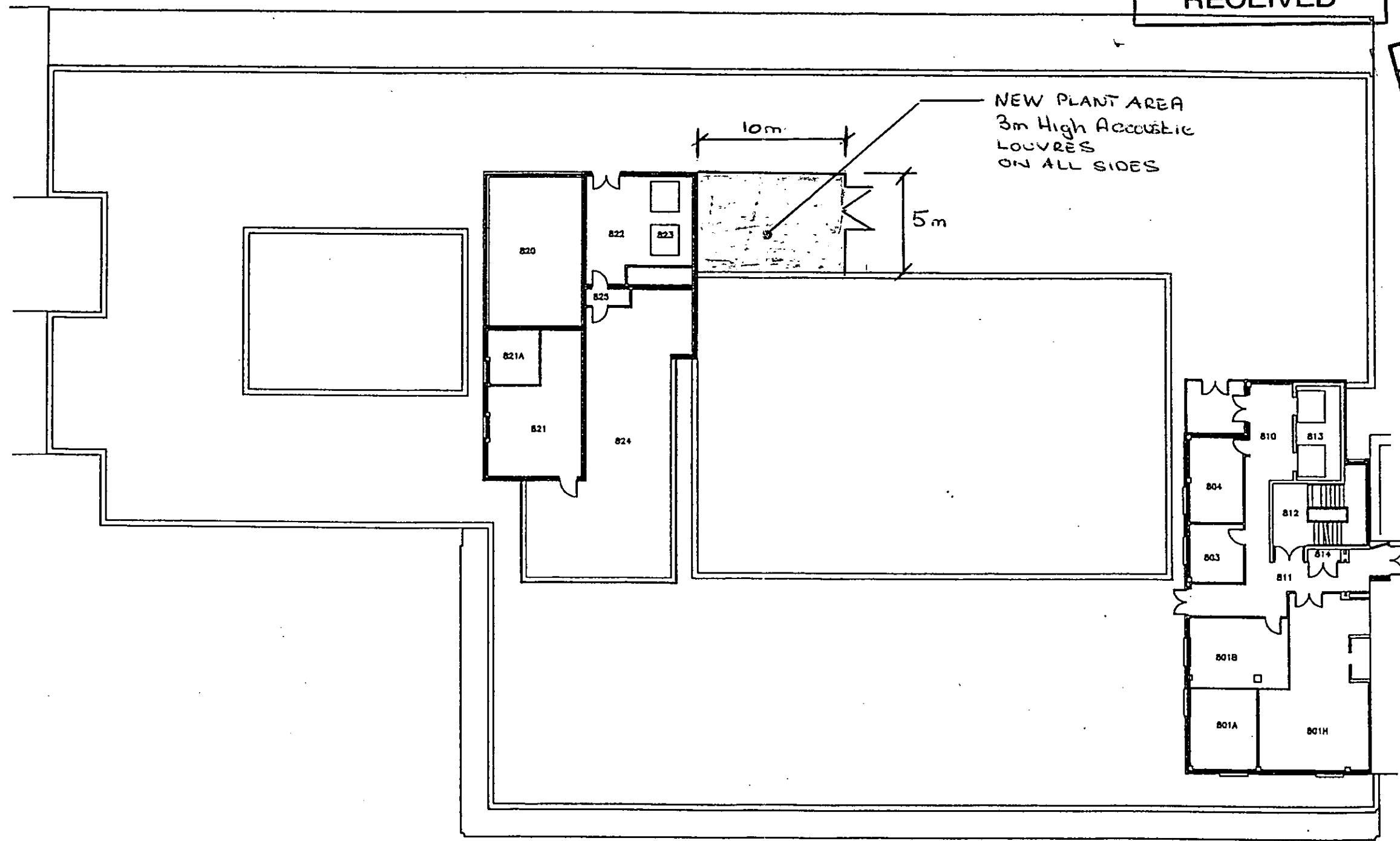

2

DELEGATED
08 Jun 1999
NO OBJECTION

TP/99/0724 ①

1:1	0	10mm	20	30	40	50	60	70	80	90	100	110
1:100	0	1m	2	3	4	5	6	7	8	9	10	11
1:5	0	100mm	200	300	400	500						
1:50	0	1m	2	3	4	5						
1:20	0	200mm	400	600	800	1000	1200	1400	1600	1800	2000	2200
1:200	0	2m	4	6	8	10	12	14	16	18	20	22
1:1250	0	10m	20	30	40	50	60	70	80	90	100	110
1:2500	0	20m	40	60	80	100	120	140	160	180	200	220

W2/18/148

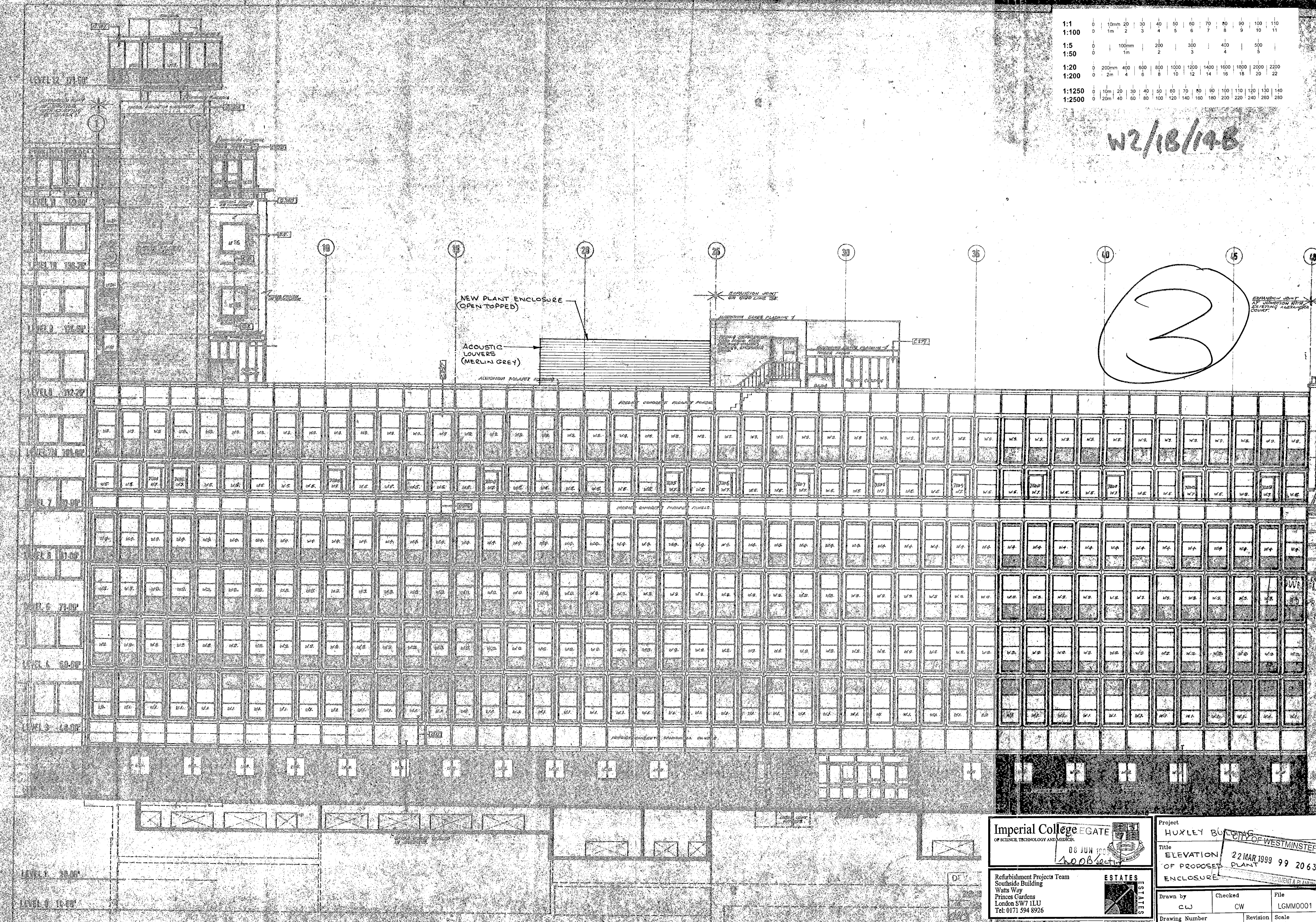

Imperial College OF SCIENCE, TECHNOLOGY AND MEDICINE

06 JUN 1999
1:00 Blect

Refurbishment Projects Team
Southside Building
Watts Way
Princes Gardens
London SW7 1LU
Tel: 0171 594 8926

ESTATES
SOUTH
SIDE

Project HUXLEY BUILDINGS OF WESTMINSTER		
Title ELEVATION OF PROPOSED PLANT ENCLOSURE		
22 MAR 1999 99 2063		
Drawn by CW	Checked CW	File LGMW001
Drawing Number EP/AHKL Y8P/P3	Revision	Scale 1:100
		Date MARCH 99