

R.B.K. & C
TOWN PLANNING
- 8 MAR 1999
RECEIVED

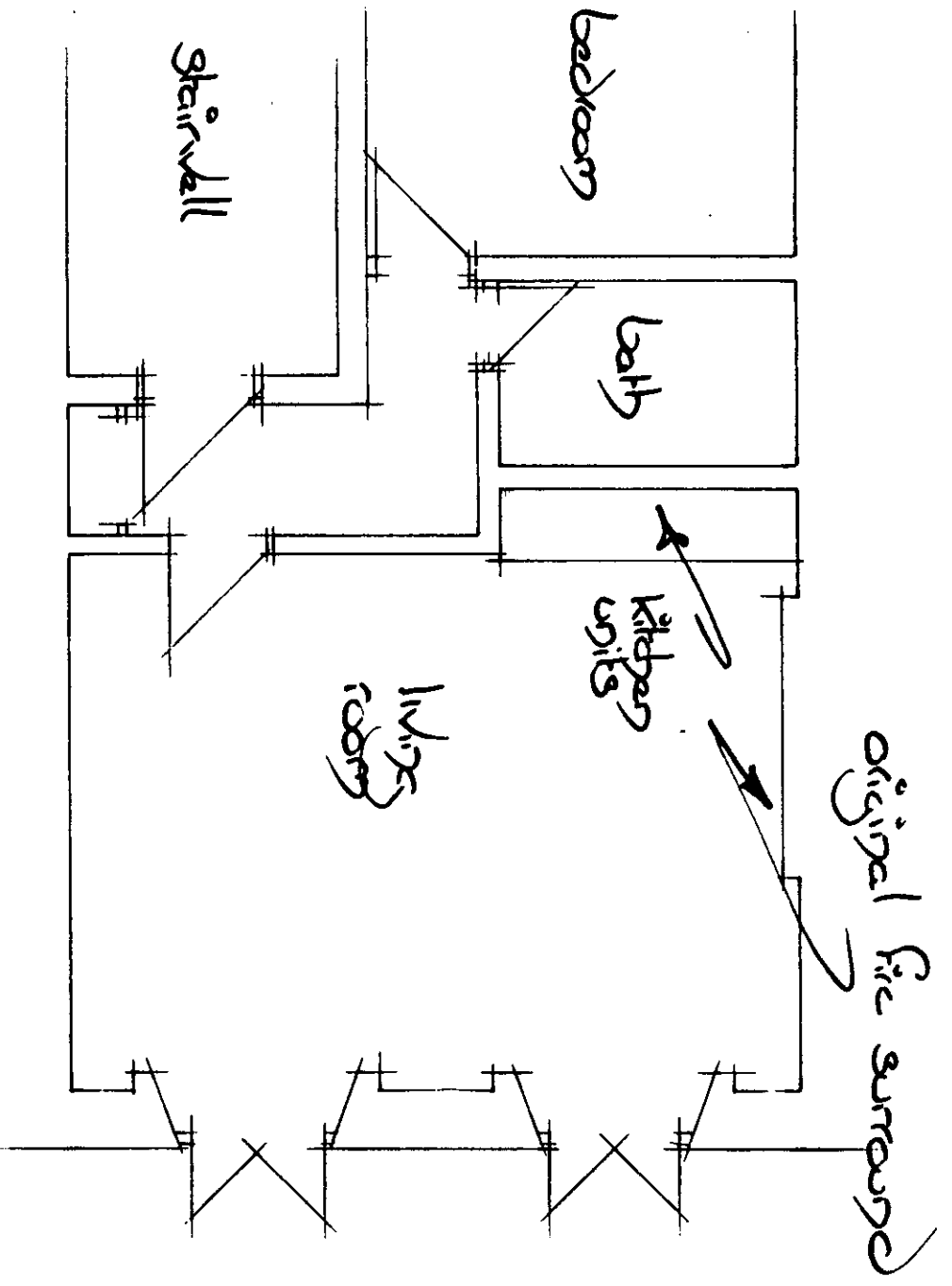

1:1	0	10mm	20	30	40	50	60	70	80	90	100	110	120	130	140
1:100	0	1m	2	3	4	5	6	7	8	9	10	11	12	13	14
1:5	0	100mm	1m	200	300	400	500	600	700	800	900	1000	1100	1200	1300
1:50	0	2m	4	6	8	10	12	14	16	18	20	22	24	26	28
1:20	0	200mm	400	600	800	1000	1200	1400	1600	1800	2000	2200	2400	2600	2800
1:1250	0	10m	20	30	40	50	60	70	80	90	100	110	120	130	140
1:2500	0	20m	40	60	80	100	120	140	160	180	200	220	240	260	280

Date : 6 April 1999

Scale 1:50
Dwg No. NEW/01

4 Royal Crescent, Kensington, W11.
Flat First Floor apartment ~ as acquired

1

DELEGATED
APPROVAL
- 9 AUG 1999

PP990728

PP990728
 R.B.K. & C
 TOWN PLANNING
 - 8 MAR 1999
 RECEIVED

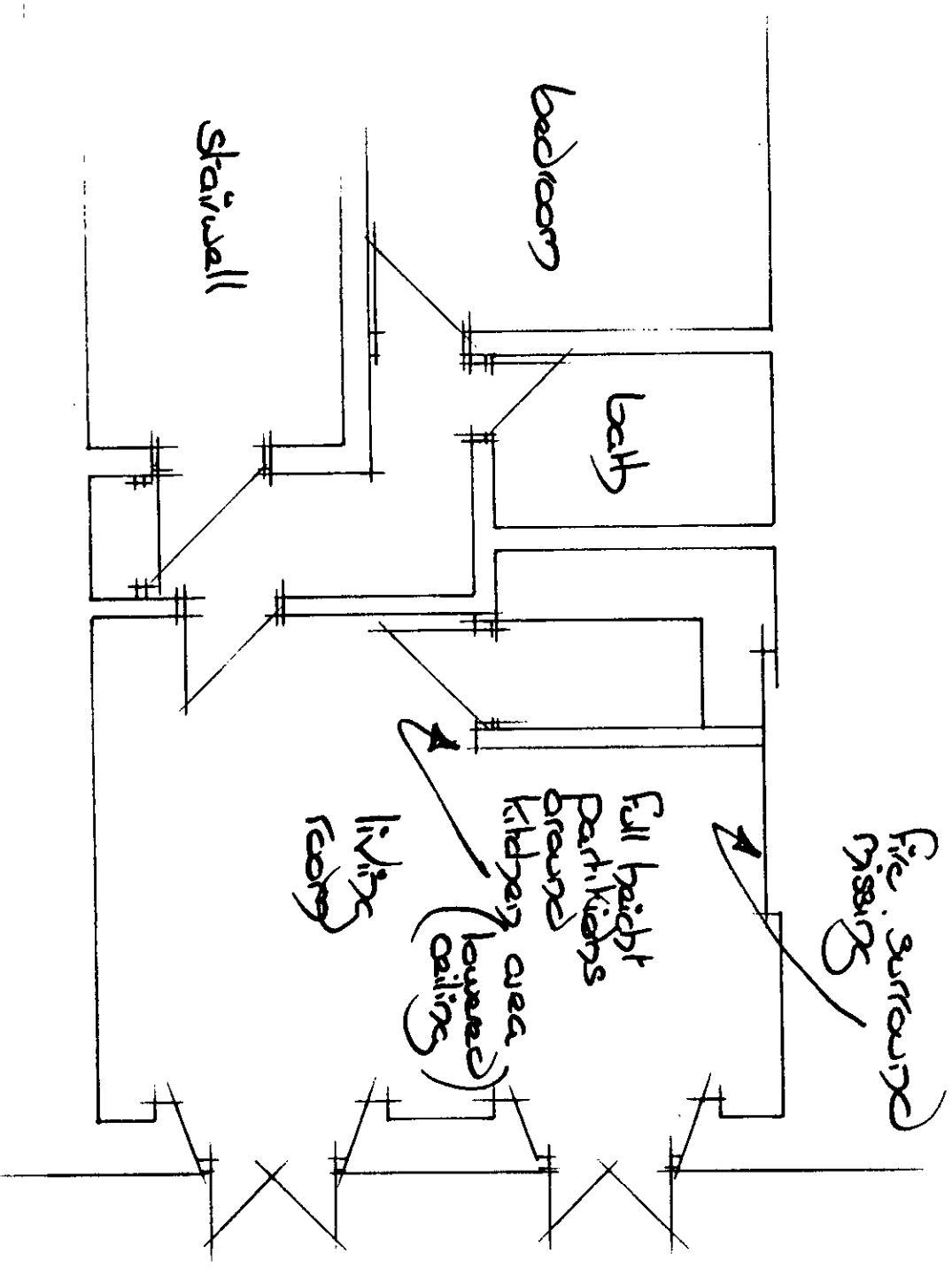

DELEGATED
 APPROVAL
 - 9 AUG 1999

1:1	0	10mm	20	30	40	50	60	70	80	90	100	110
1:100	0	1m	2	3	4	5	6	7	8	9	10	11
1:5	0	100mm	1m	200	300	400	500					
1:50	0	1m	2	3	4	5	6	7	8	9	10	11
1:20	0	200mm	400	600	800	1000	1200	1400	1600	1800	2000	2200
1:200	0	2m	4	6	8	10	12	14	16	18	20	22
1:1250	0	10m	20	30	40	50	60	70	80	90	100	110
1:2500	0	20m	40	60	80	100	120	140	160	180	200	220

Date: 6 April 1999

4 Regel Crescent, Kensington, W.11.
 Part First Floor apartment - as existing

Scale 1:50
 Dwg No. NEU/02.

PP9907280
 R.B.K. & C.
 PLANNING
 - 8 MAR 1999
 RECEIVED

New fire surround to replace stoves original (to be selected in conjunction with RBKC approval)

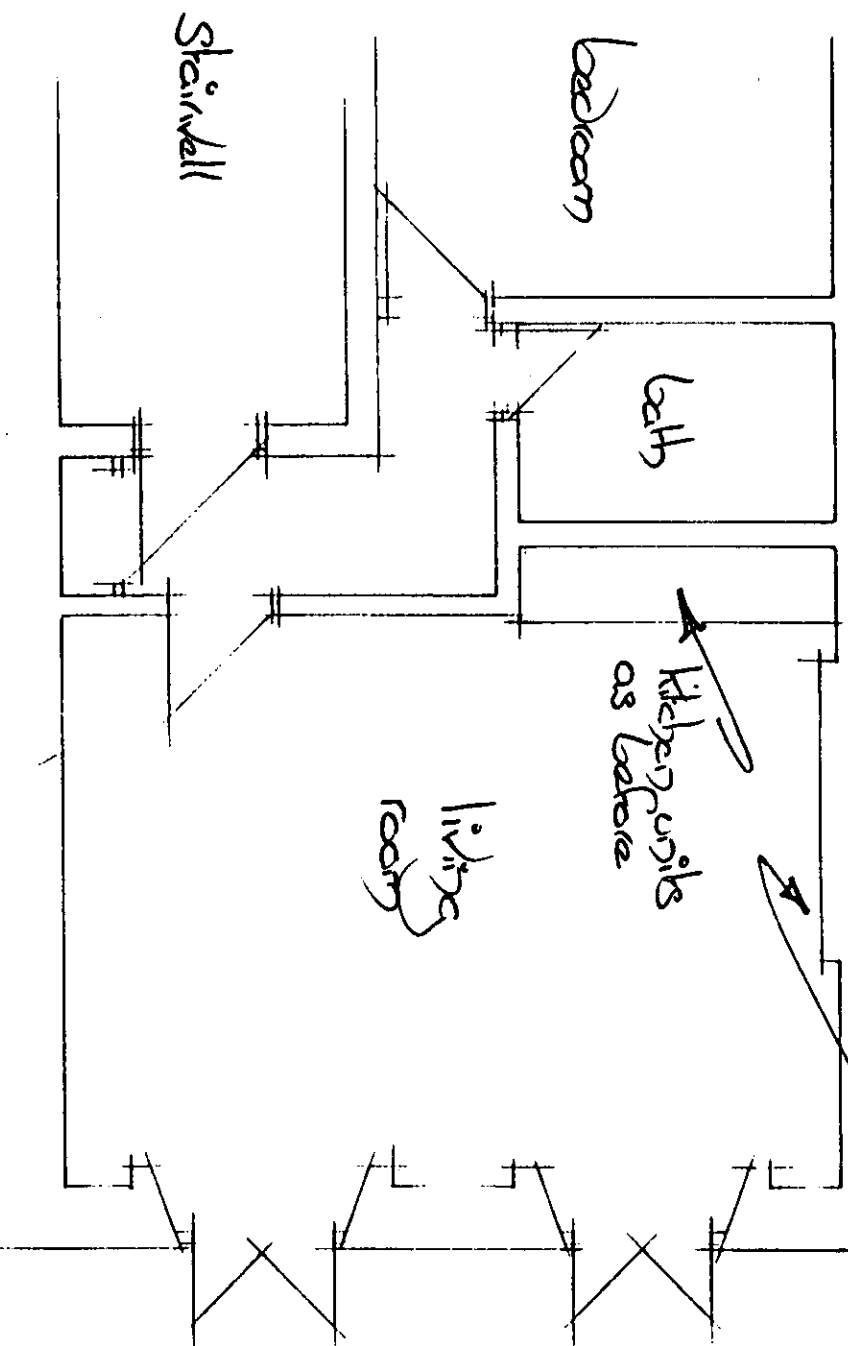

DELEGATED
 APPROVAL
 - 9 AUG 1999

1:1	0	10mm	20	30	40	50	60	70	80	90	100	110			
1:100	0	1m	2	3	4	5	6	7	8	9	10	11			
1:5	0	100mm	1m	200	300	400	500								
1:50	0	1m	100mm	200	300	400	500								
1:20	0	200mm	400	600	800	1000	1200	1400	1600	1800	2000	2200			
1:200	0	2m	4	6	8	10	12	14	16	18	20	22			
1:1250	0	10m	20	30	40	50	60	70	80	90	100	110	120	130	140
1:2500	0	20m	40	60	80	100	120	140	160	180	200	220	240	260	280

Date: 6 April 1999

4 Regal Crescent, Kensington, W11.
 4th Floor apartment - reinstatement proposals.

Scale 1:50 D.G.N. NEU/03.